

ELMAVAN 3D WAVEFORMS (Measured data sampled at 50 kHz) 51000 packets of 144 samples from 2017-01-08T14:01:42.695.999.

Processed Sun Jan 8 15:09:42 2017 by ELM ver.2012-10-06 from 001__elm20170108_140141__dat00.bin

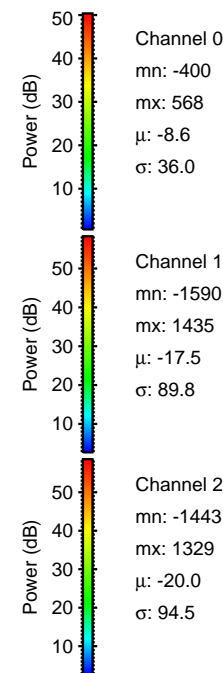
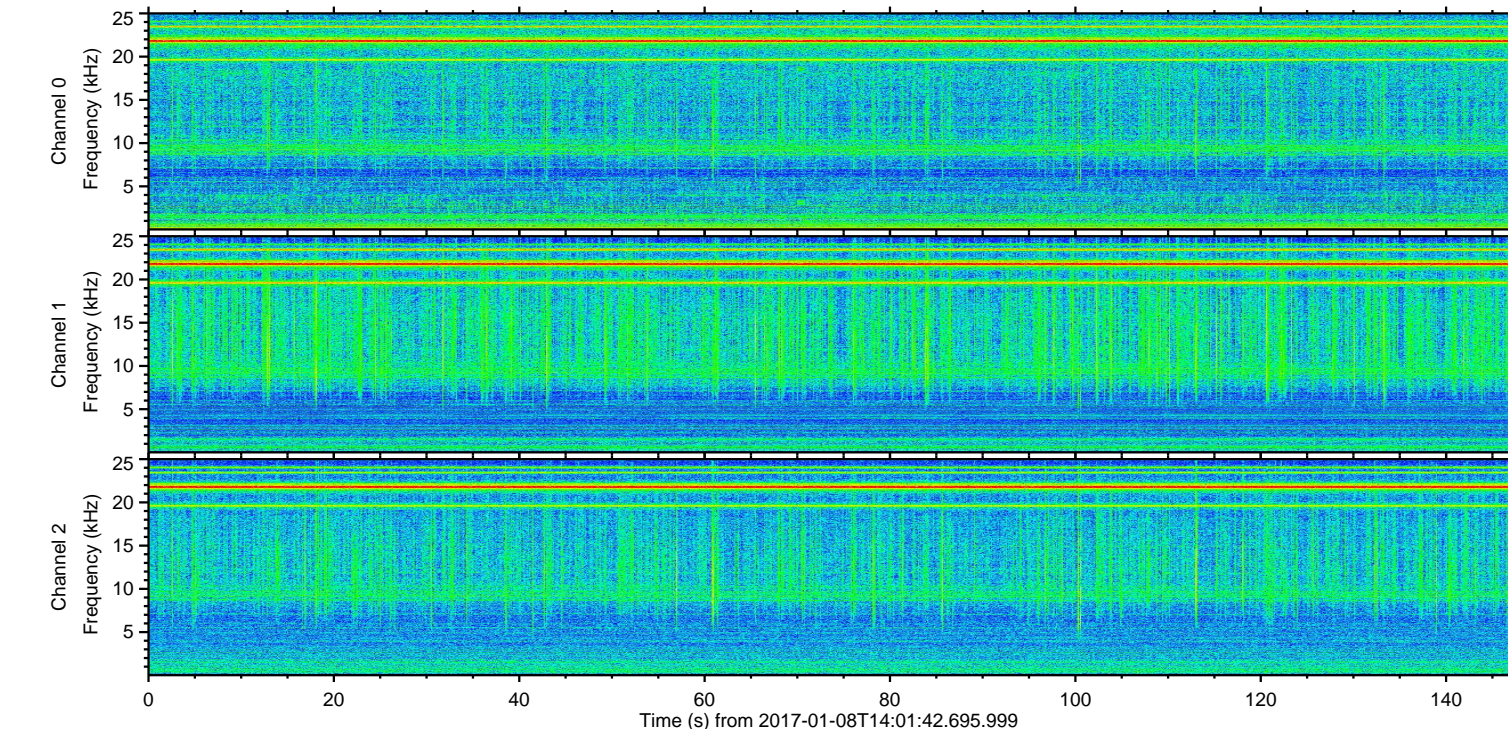
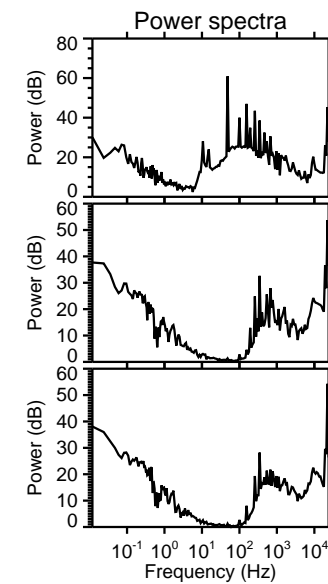
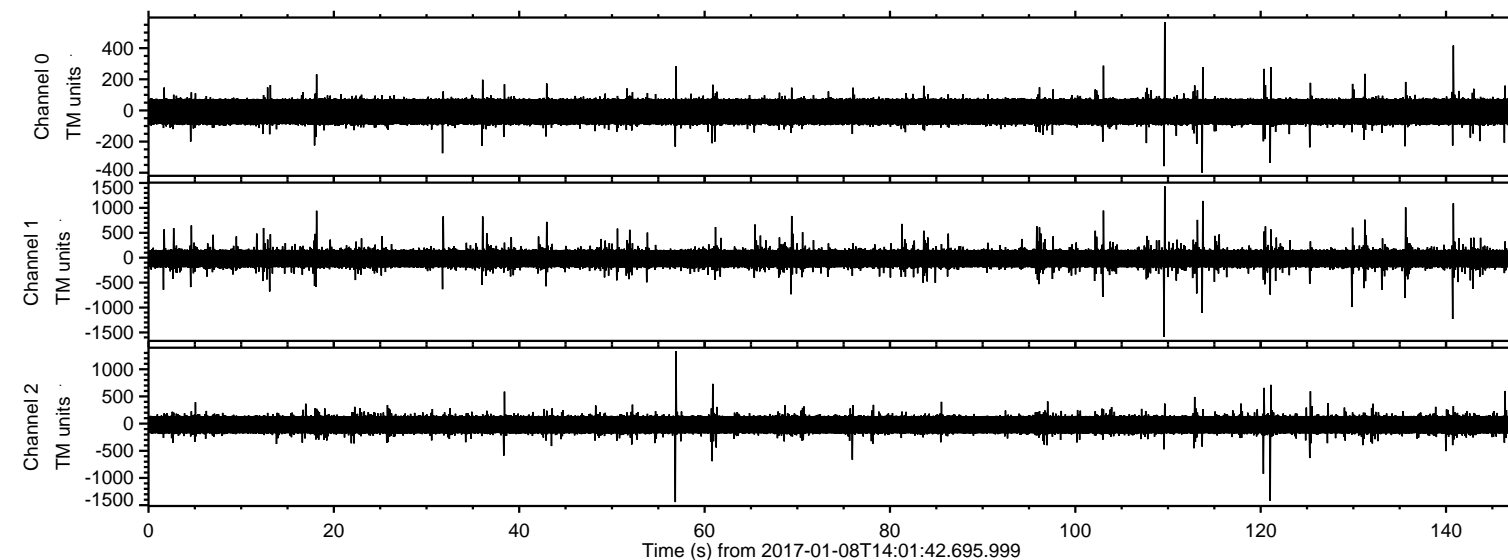

ELMAVAN 3D WAVEFORMS (Measured data sampled at 50 kHz) 51000 packets of 144 samples from 2017-01-08T14:01:42.695.999. Part 110/147

Processed Sun Jan 8 15:09:53 2017 by ELM ver.2012-10-06 from 001__elm20170108_140141__dat00.bin

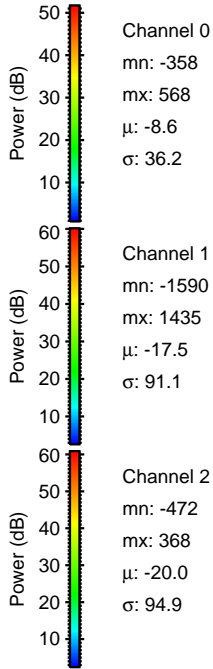
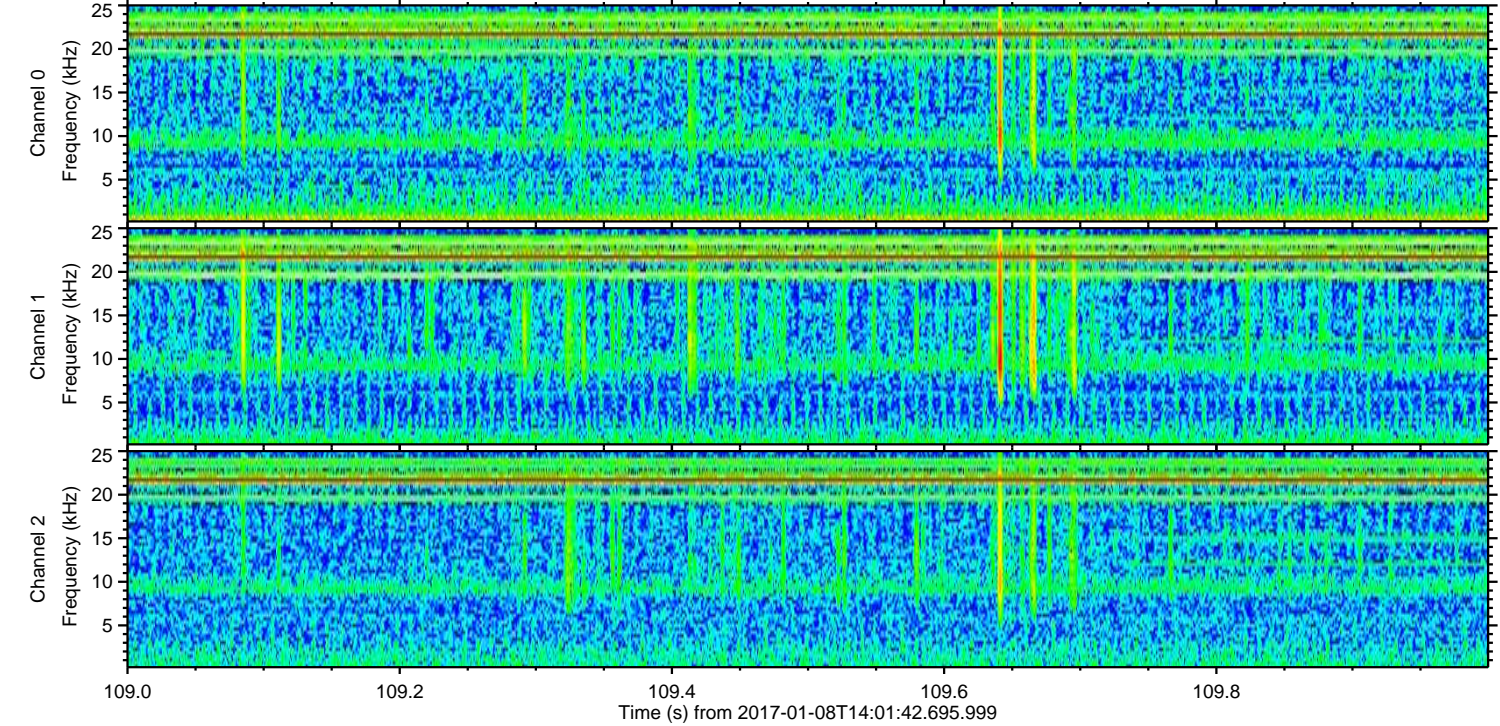
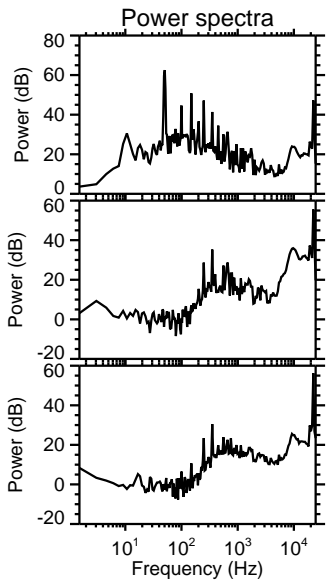
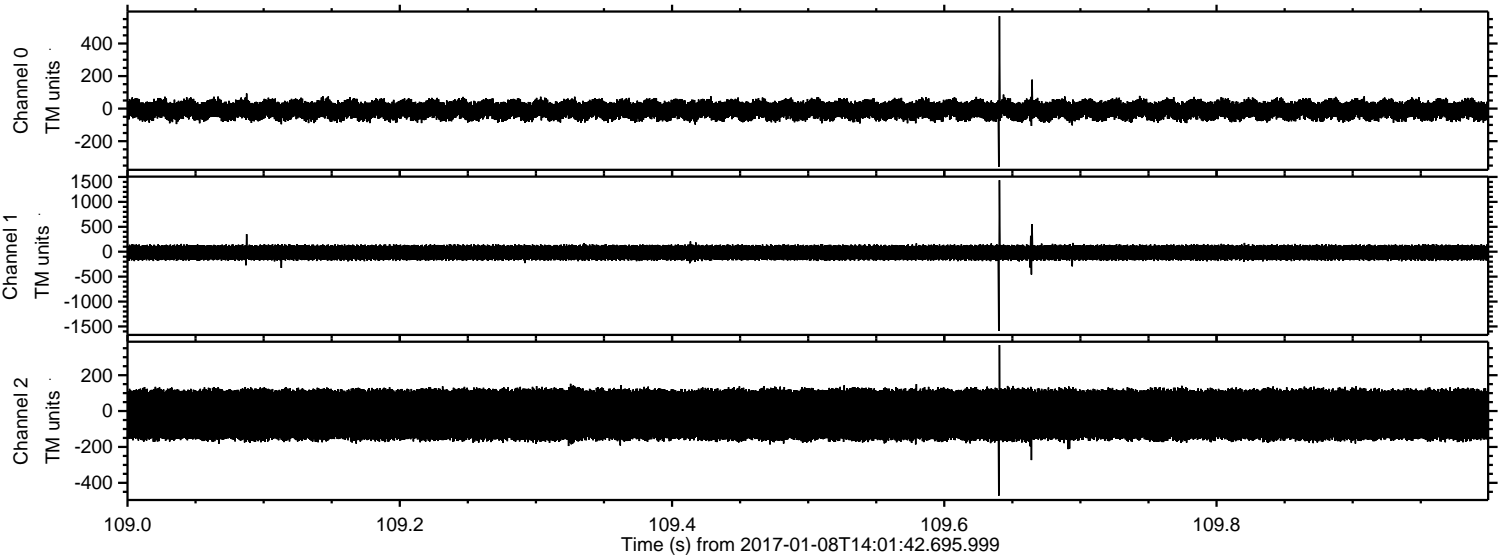

ELMAVAN 3D WAVEFORMS (Measured data sampled at 50 kHz) 51000 packets of 144 samples from 2017-01-08T14:01:42.695.999. Part 57/147

Processed Sun Jan 8 15:09:54 2017 by ELM ver.2012-10-06 from 001__elm20170108_140141__dat00.bin

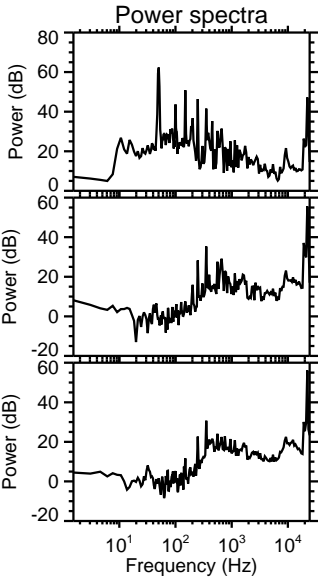
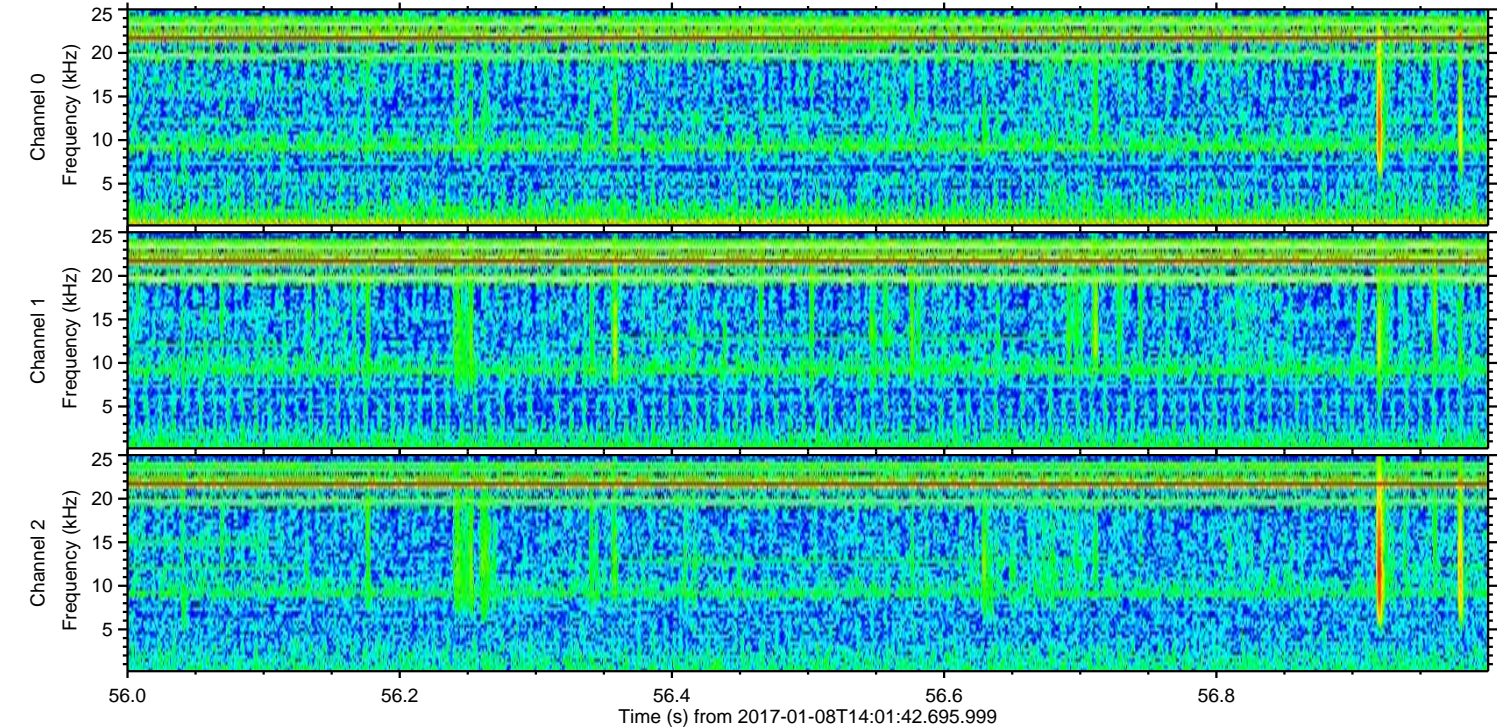
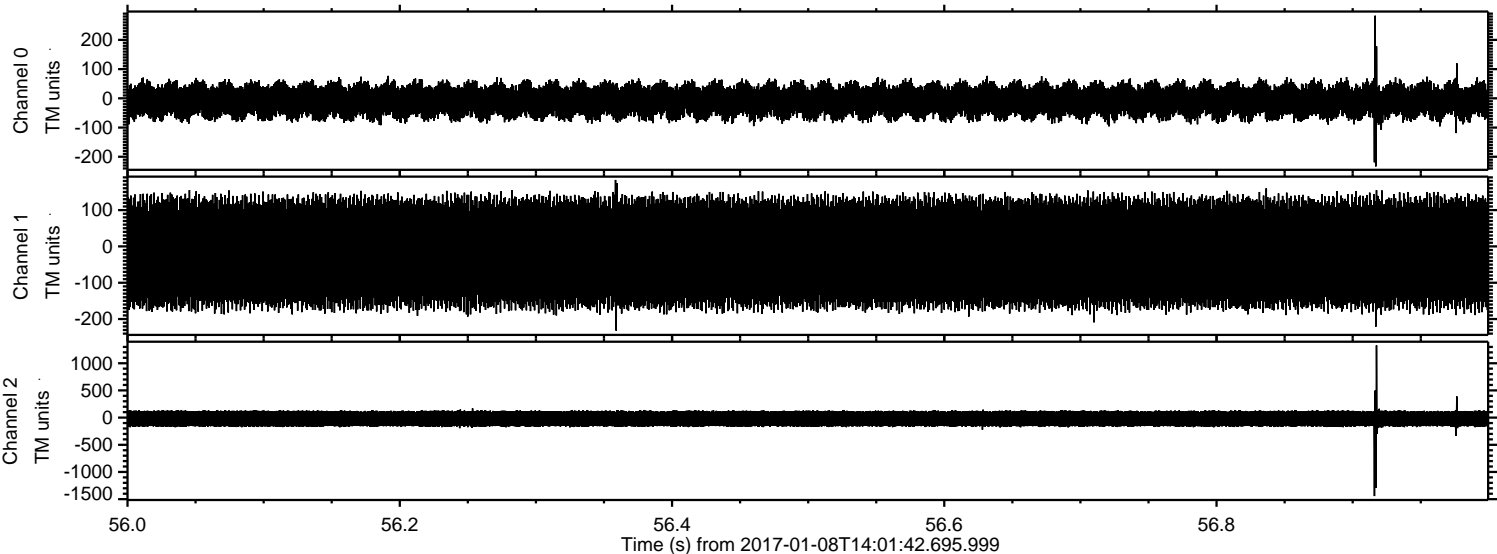

Channel 0
mn: -233
mx: 283
 μ : -8.6
 σ : 36.0

Channel 1
mn: -232
mx: 183
 μ : -17.6
 σ : 89.7

Channel 2
mn: -1443
mx: 1329
 μ : -20.1
 σ : 95.3

ELMAVAN 3D WAVEFORMS (Measured data sampled at 50 kHz) 51000 packets of 144 samples from 2017-01-08T14:01:42.695.999. Part 122/147

Processed Sun Jan 8 15:09:55 2017 by ELM ver.2012-10-06 from 001__elm20170108_140141__dat00.bin

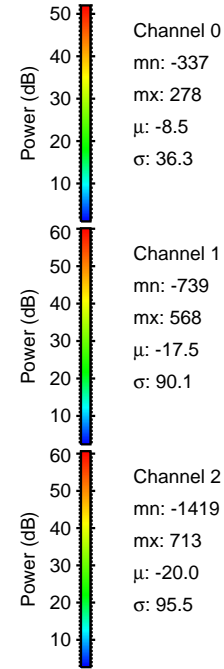
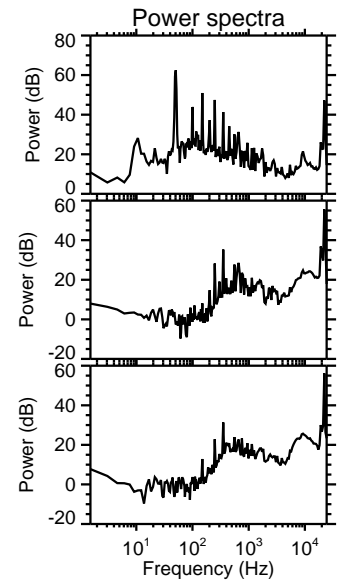
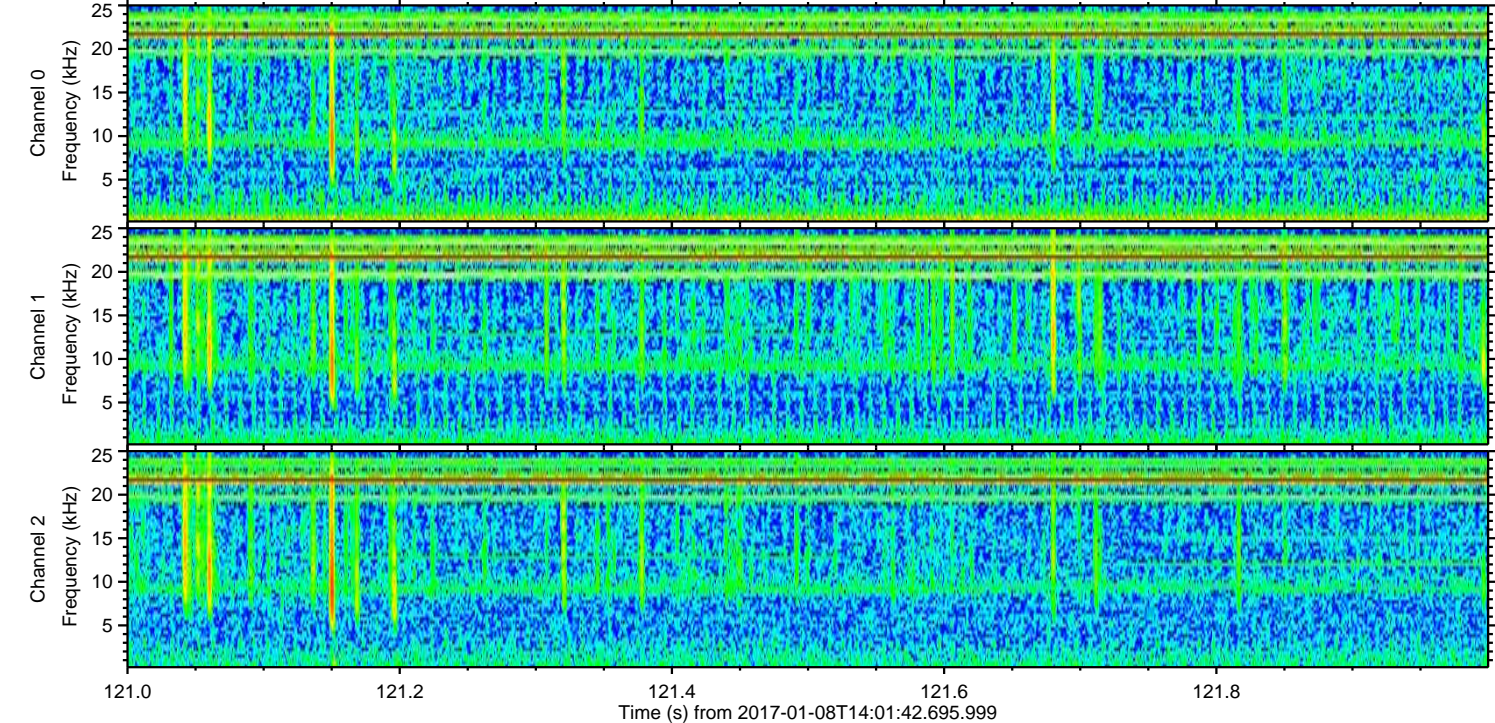
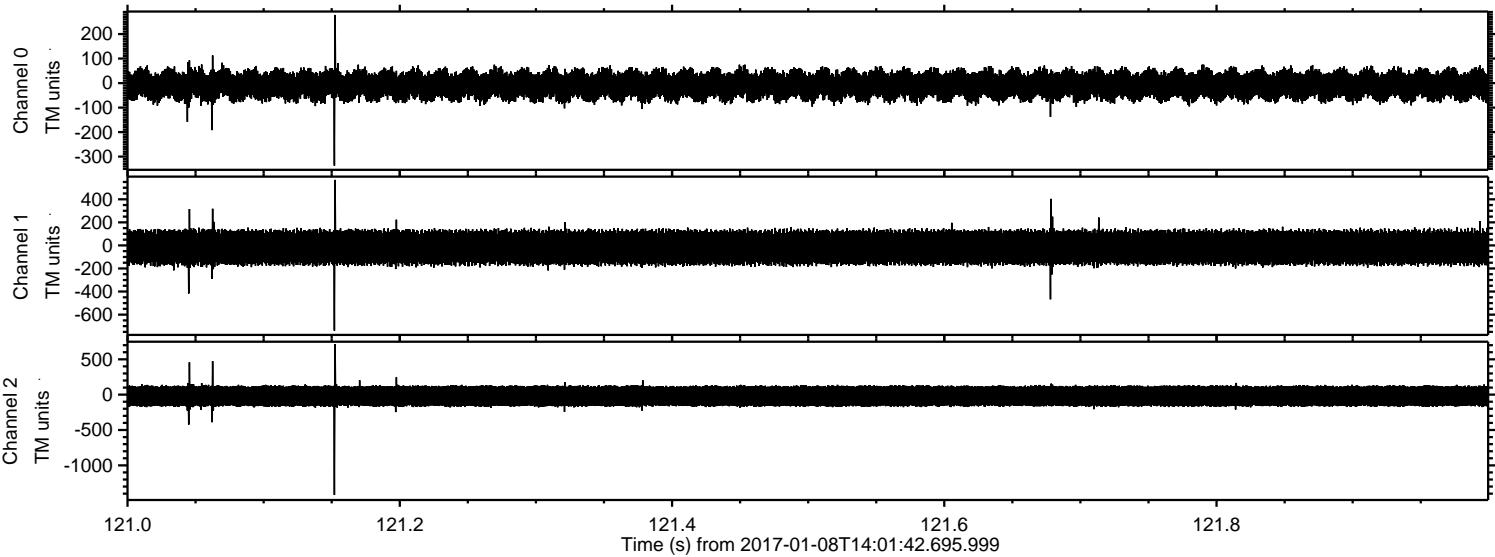

Channel 0
mn: -337
mx: 278
 μ : -8.5
 σ : 36.3

Channel 1
mn: -739
mx: 568
 μ : -17.5
 σ : 90.1

Channel 2
mn: -1419
mx: 713
 μ : -20.0
 σ : 95.5

ELMAVAN 3D WAVEFORMS (Measured data sampled at 50 kHz) 51000 packets of 144 samples from 2017-01-08T14:01:42.695.999. Part 141/147

Processed Sun Jan 8 15:09:56 2017 by ELM ver.2012-10-06 from 001__elm20170108_140141__dat00.bin

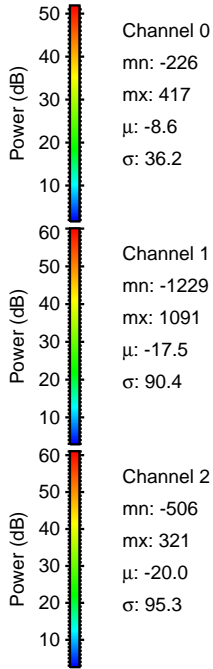
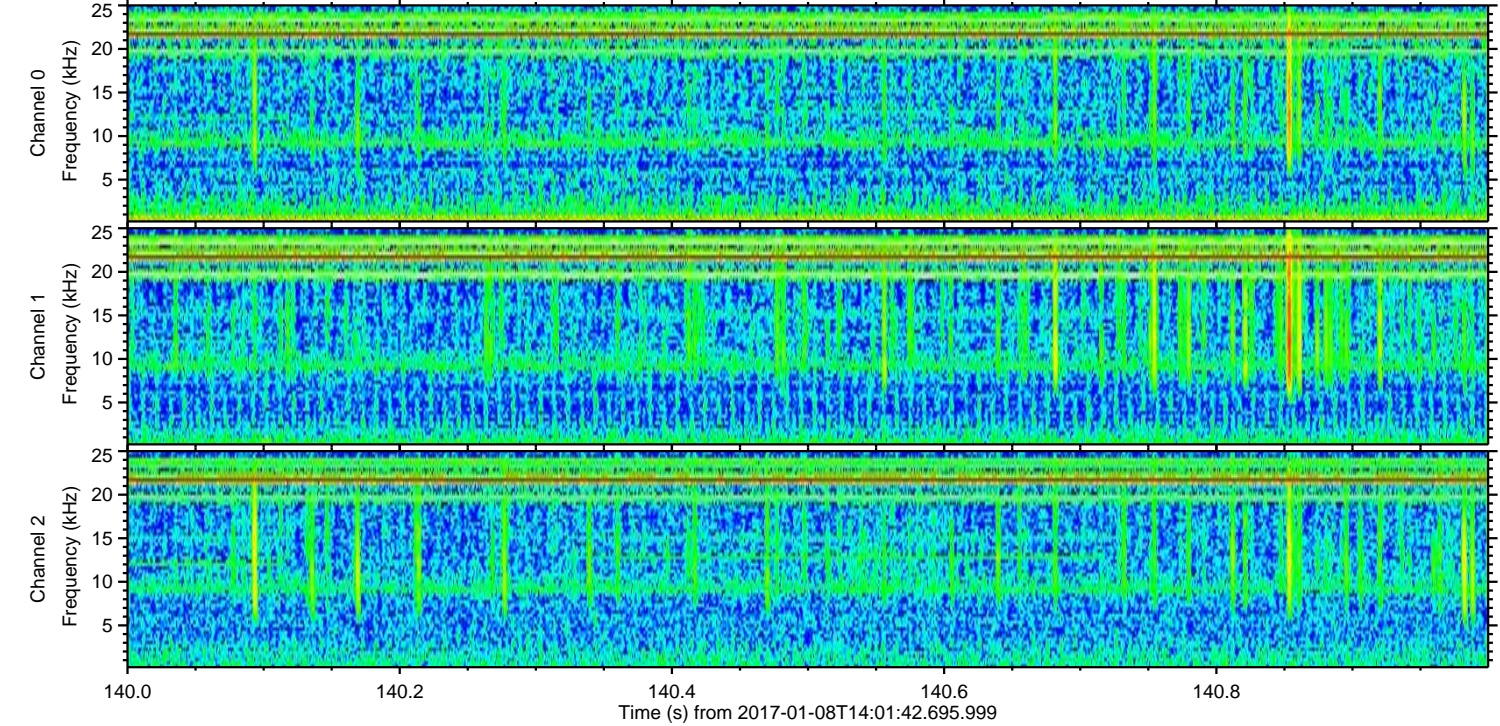
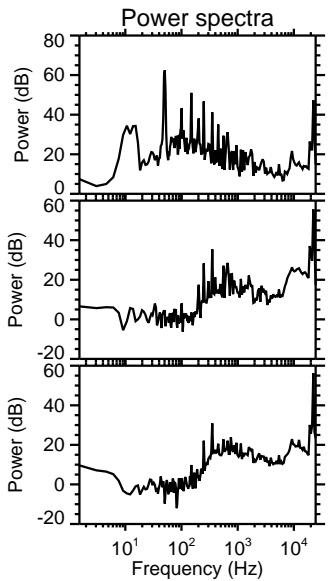
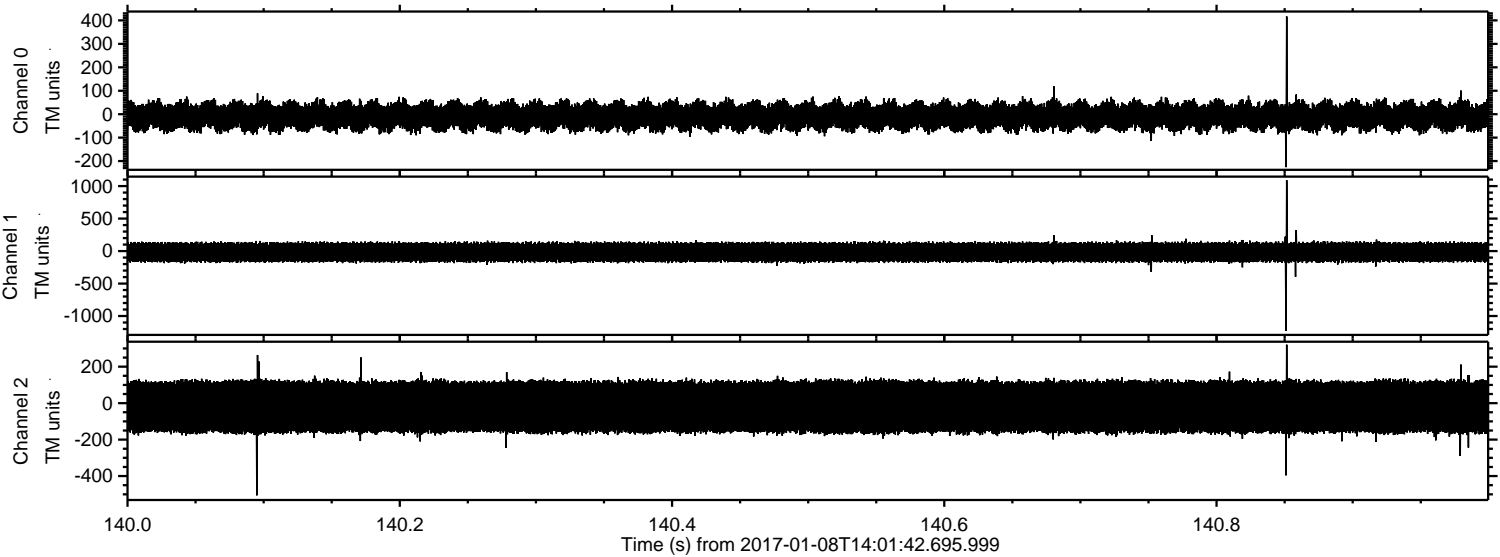

ELMAVAN 3D WAVEFORMS (Measured data sampled at 50 kHz) 51000 packets of 144 samples from 2017-01-08T14:01:42.695.999. Part 114/147

Processed Sun Jan 8 15:09:57 2017 by ELM ver.2012-10-06 from 001__elm20170108_140141__dat00.bin

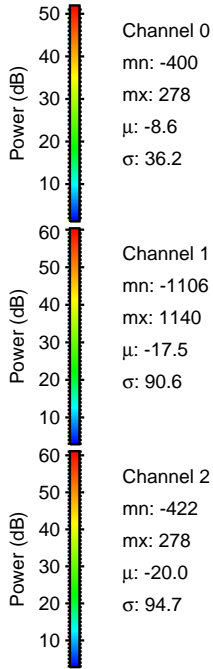
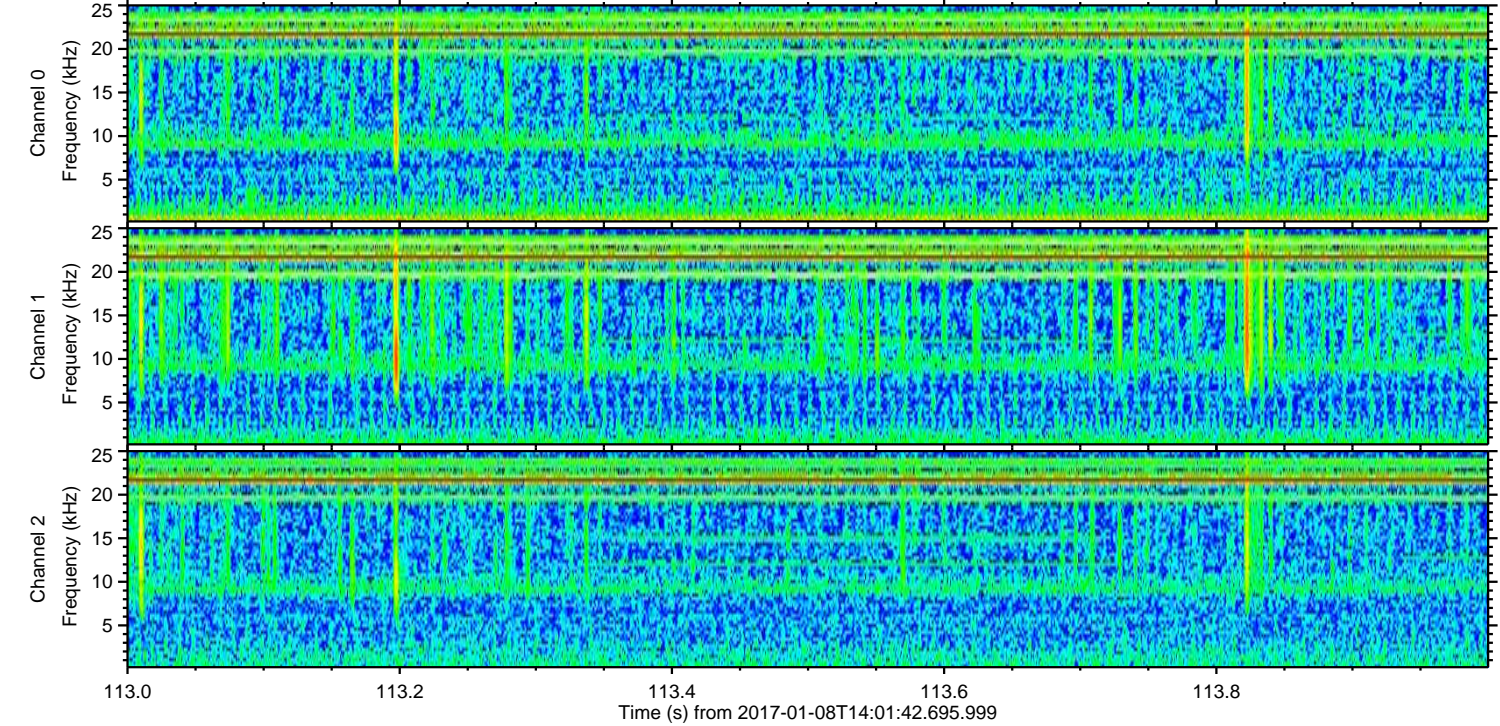
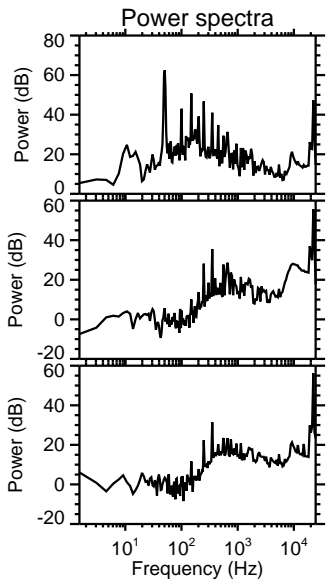
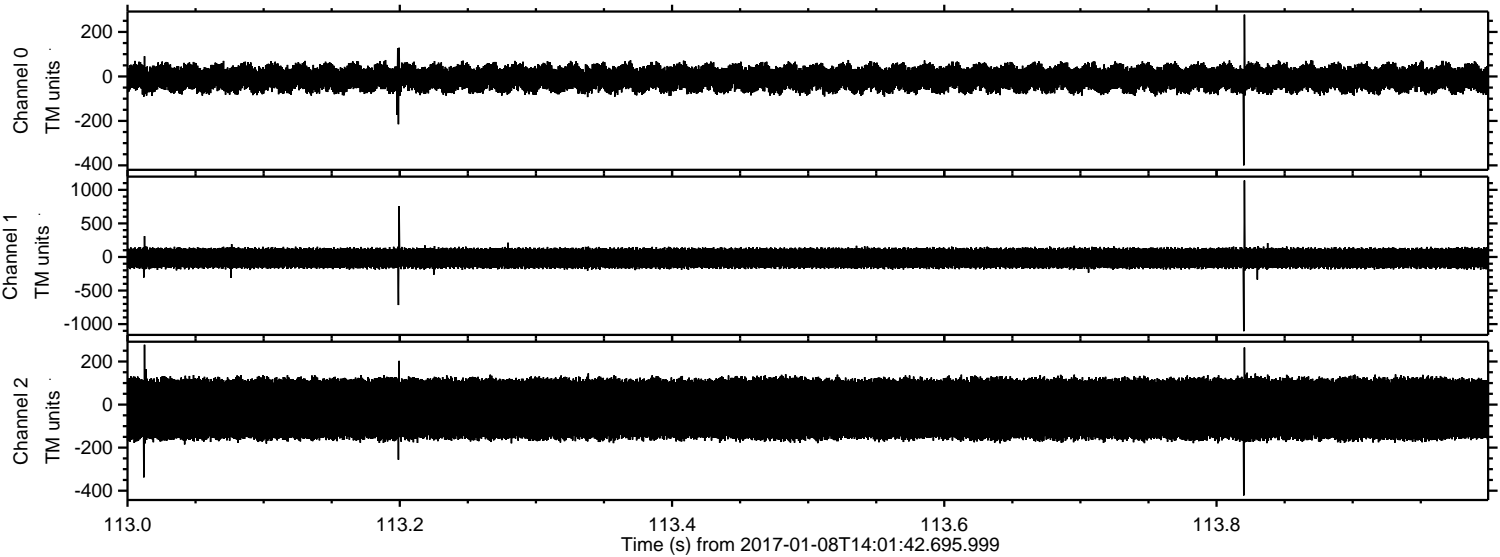

ELMAVAN 3D WAVEFORMS (Measured data sampled at 50 kHz) 51000 packets of 144 samples from 2017-01-08T14:01:42.695.999. Part 136/147

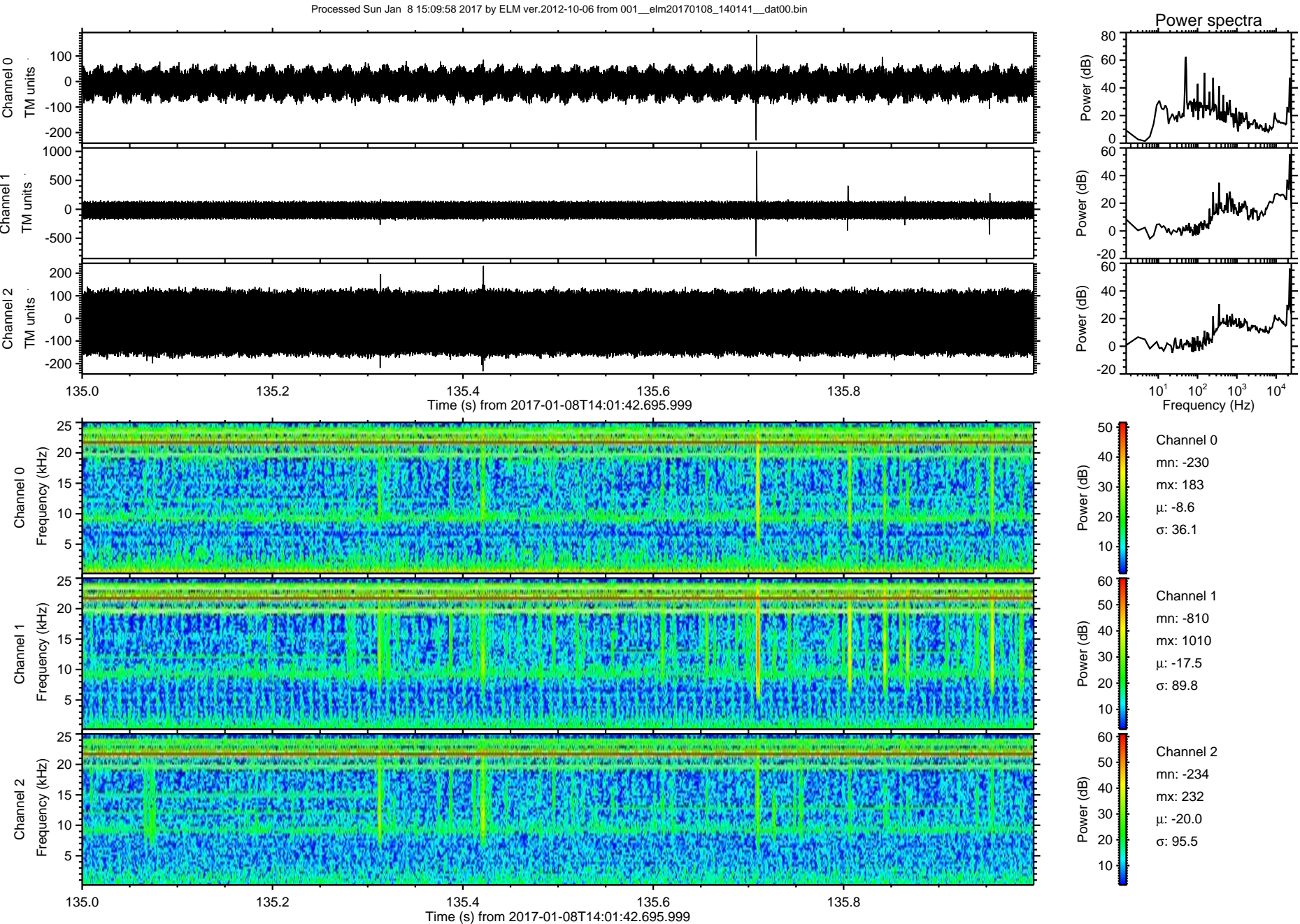

ELMAVAN 3D WAVEFORMS (Measured data sampled at 50 kHz) 51000 packets of 144 samples from 2017-01-08T14:01:42.695.999. Part 130/147

Processed Sun Jan 8 15:09:59 2017 by ELM ver.2012-10-06 from 001__elm20170108_140141__dat00.bin

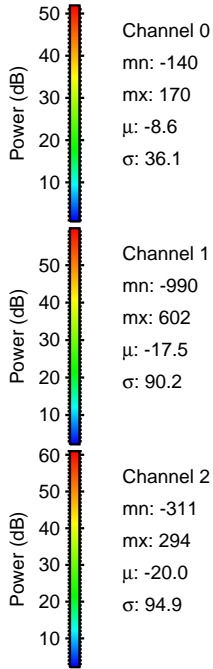
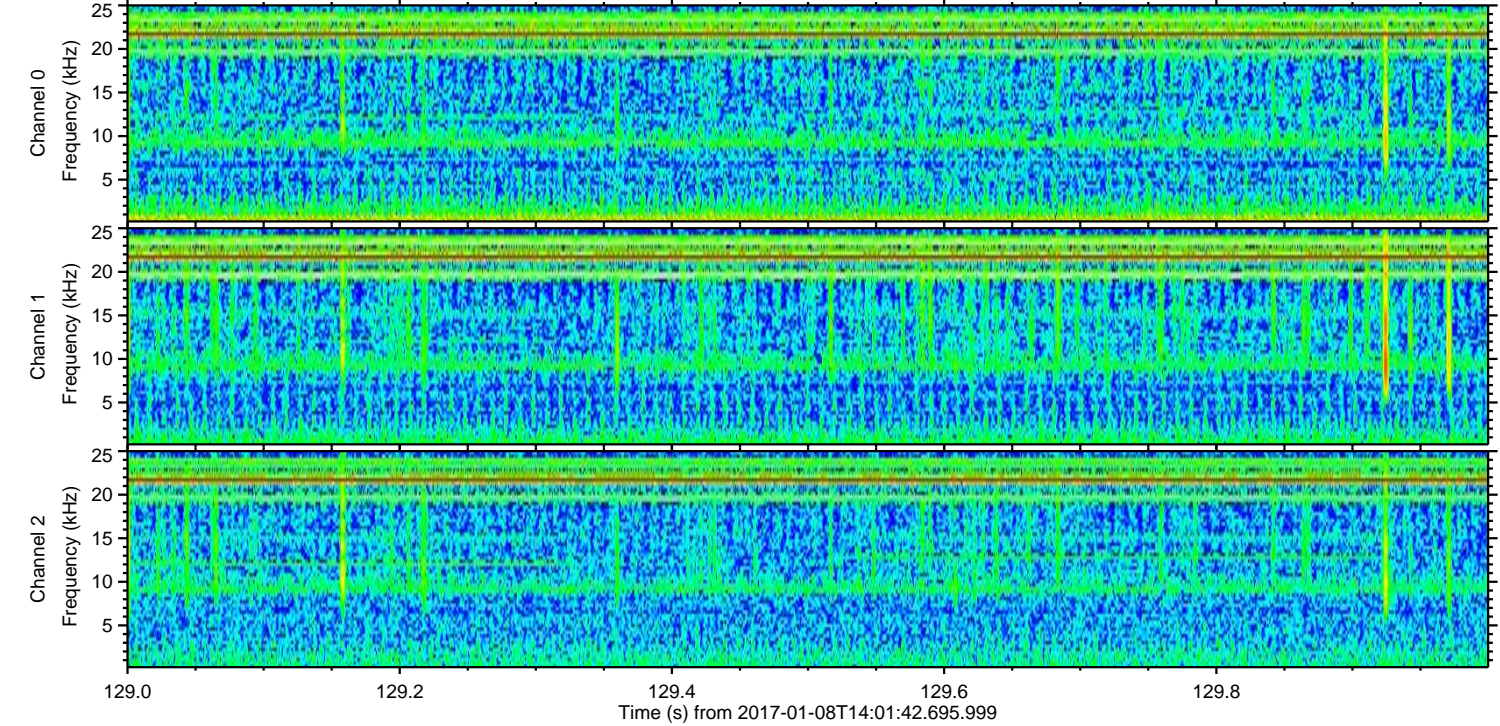
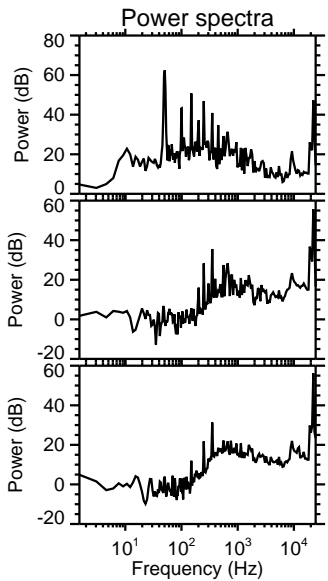
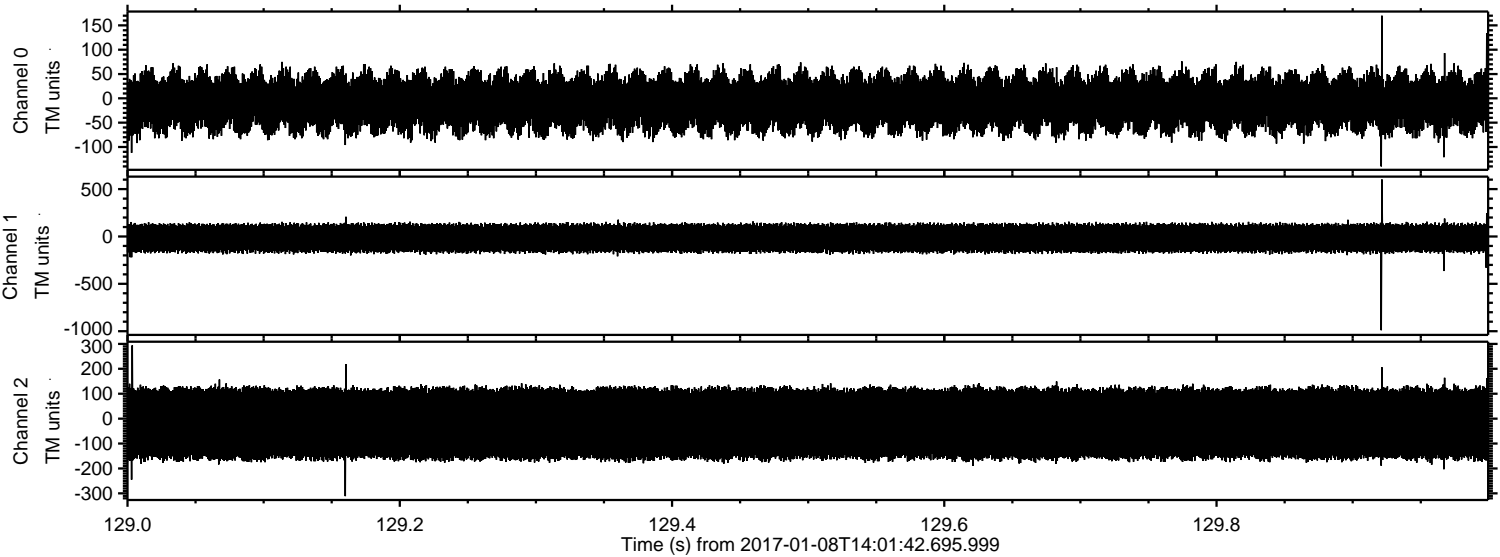

ELMAVAN 3D WAVEFORMS (Measured data sampled at 50 kHz) 51000 packets of 144 samples from 2017-01-08T14:01:42.695.999. Part 104/147

Processed Sun Jan 8 15:10:00 2017 by ELM ver.2012-10-06 from 001__elm20170108_140141__dat00.bin

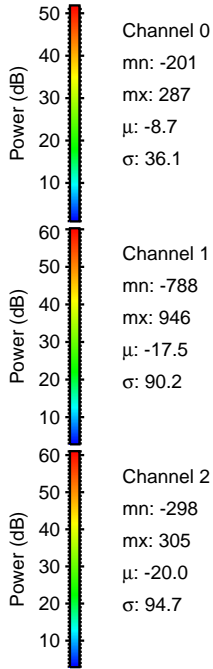
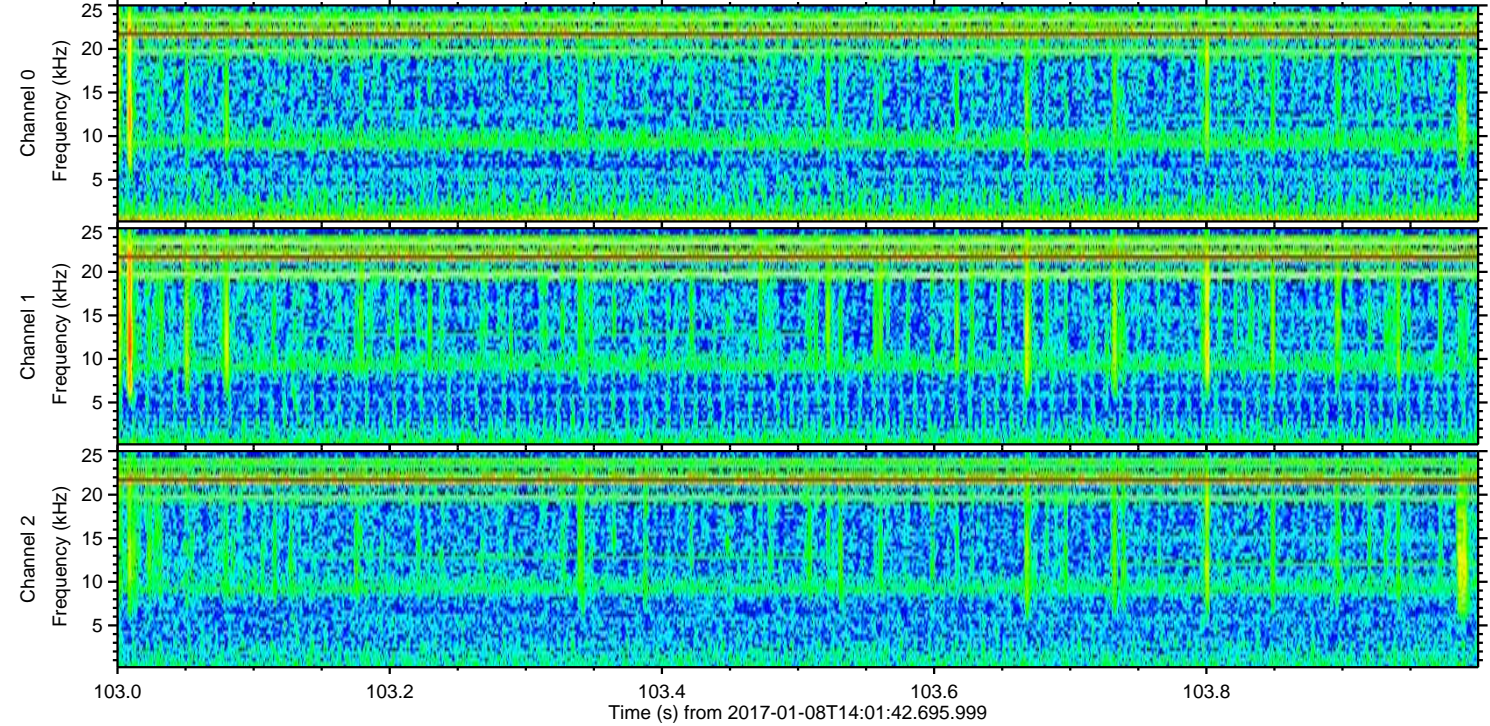
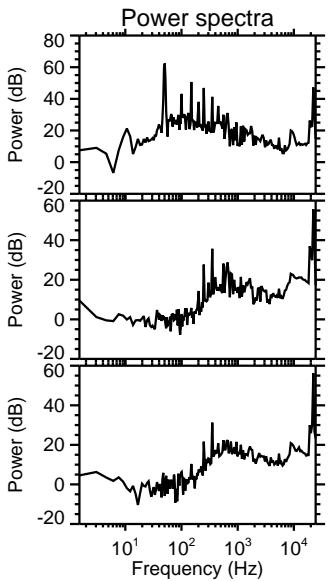
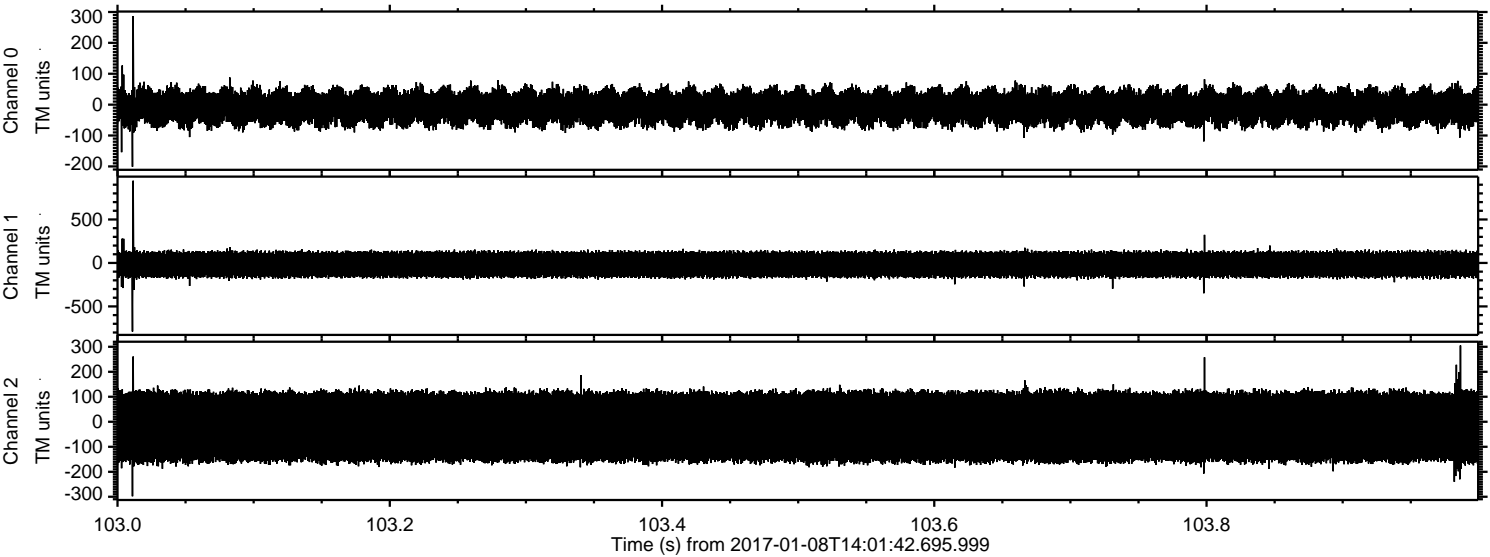

ELMAVAN 3D WAVEFORMS (Measured data sampled at 50 kHz) 51000 packets of 144 samples from 2017-01-08T14:01:42.695.999. Part 19/147

Processed Sun Jan 8 15:10:01 2017 by ELM ver.2012-10-06 from 001__elm20170108_140141__dat00.bin

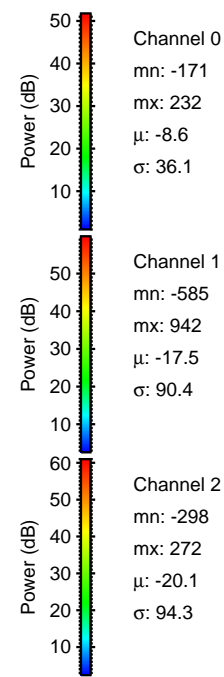
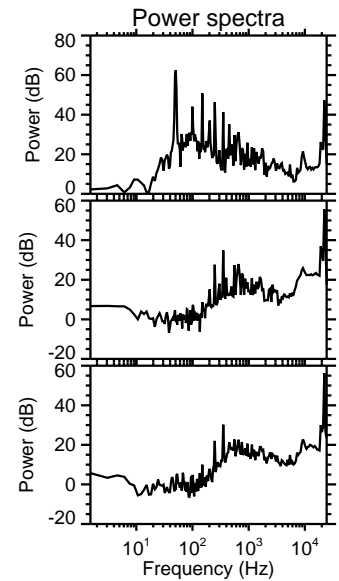
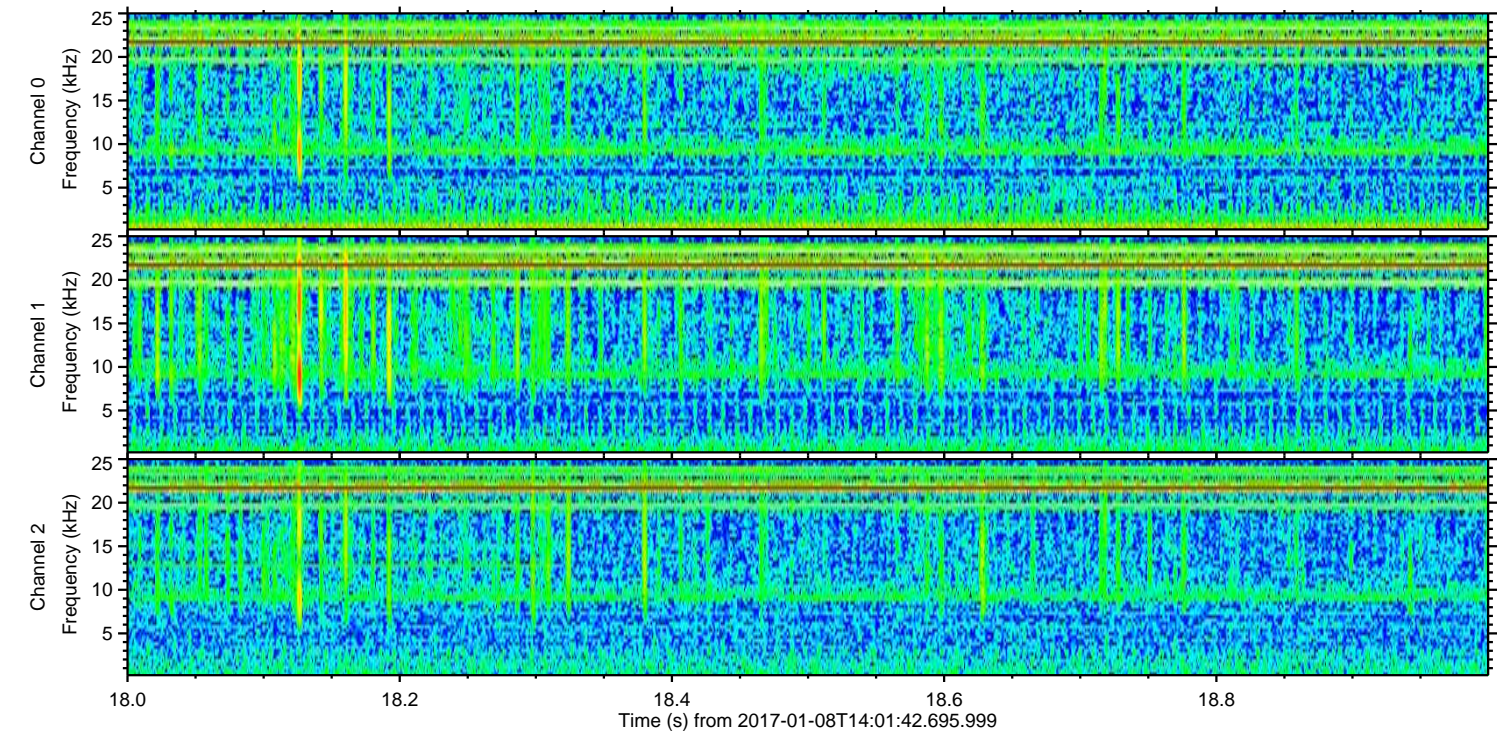
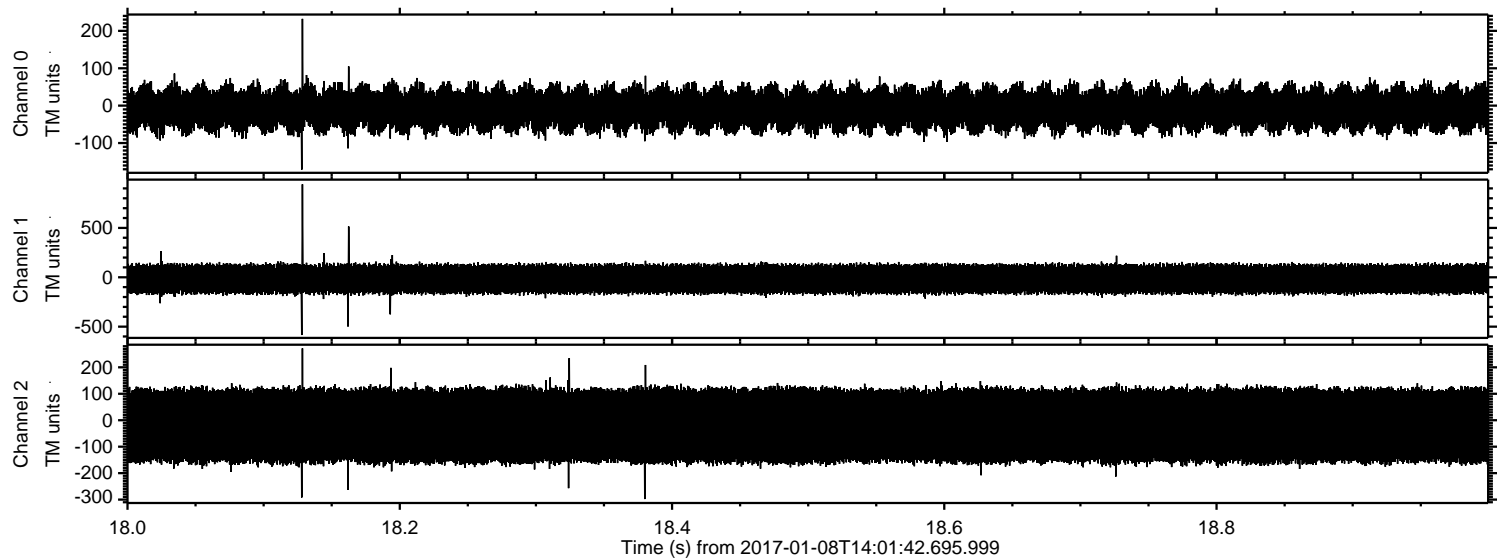

Channel 0
mn: -171
mx: 232
 μ : -8.6
 σ : 36.1

Channel 1
mn: -585
mx: 942
 μ : -17.5
 σ : 90.4

Channel 2
mn: -298
mx: 272
 μ : -20.1
 σ : 94.3

ELMAVAN 3D WAVEFORMS (Measured data sampled at 50 kHz) 51000 packets of 144 samples from 2017-01-08T14:01:42.695.999. Part 75/147

Processed Sun Jan 8 15:10:02 2017 by ELM ver.2012-10-06 from 001__elm20170108_140141__dat00.bin

