

ELMAVAN 3D WAVEFORMS (Measured data sampled at 50 kHz) 51000 packets of 144 samples from 2017-01-08T13:21:40.918.999.

Processed Sun Jan 8 14:29:03 2017 by ELM ver.2012-10-06 from 001__elm20170108_132139__dat00.bin

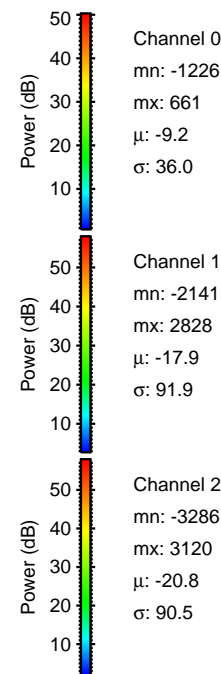
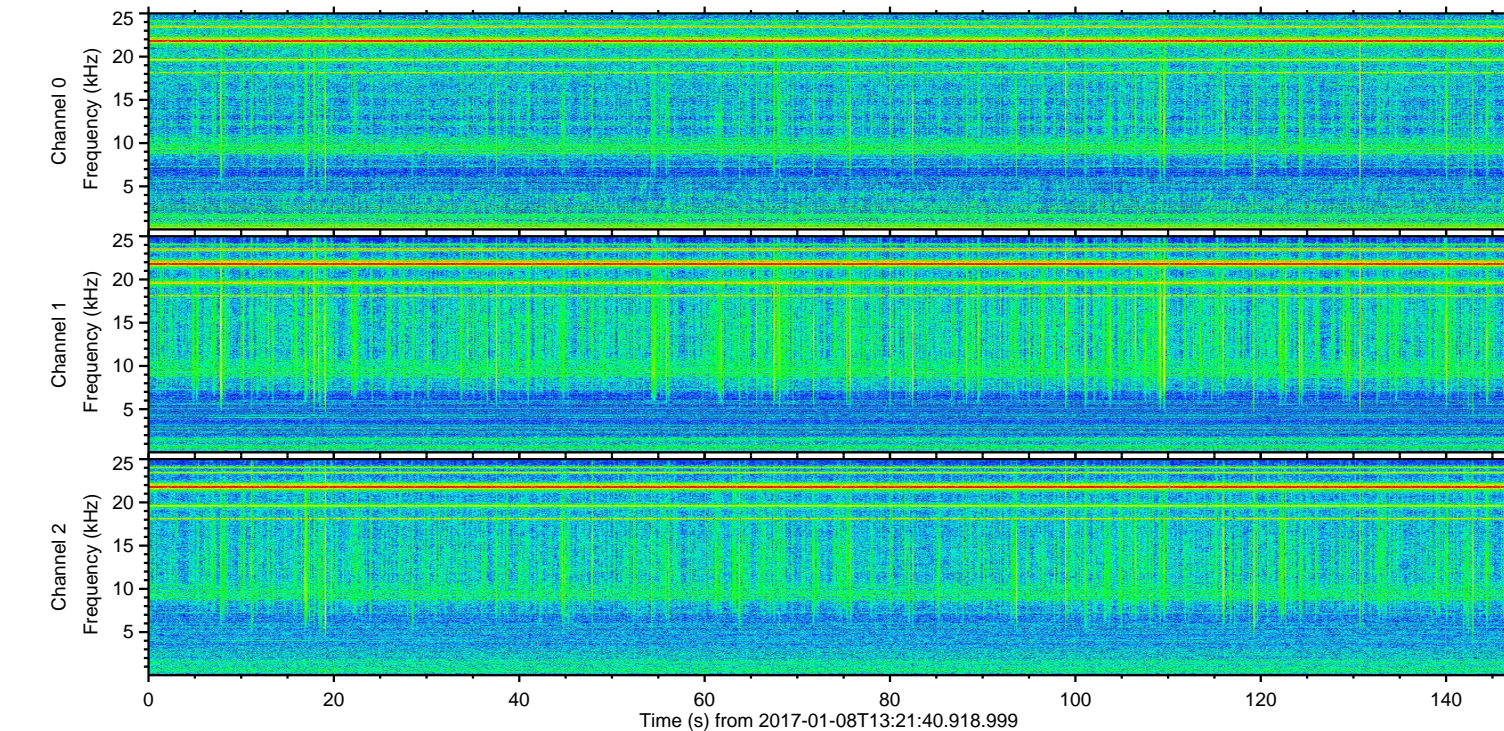
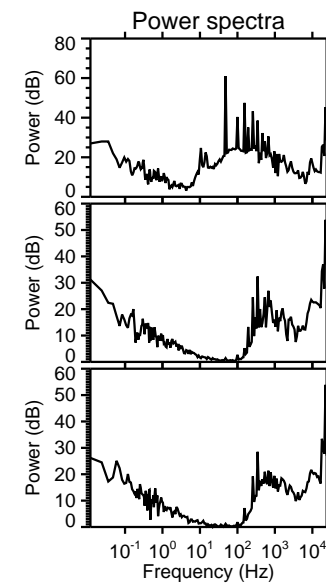
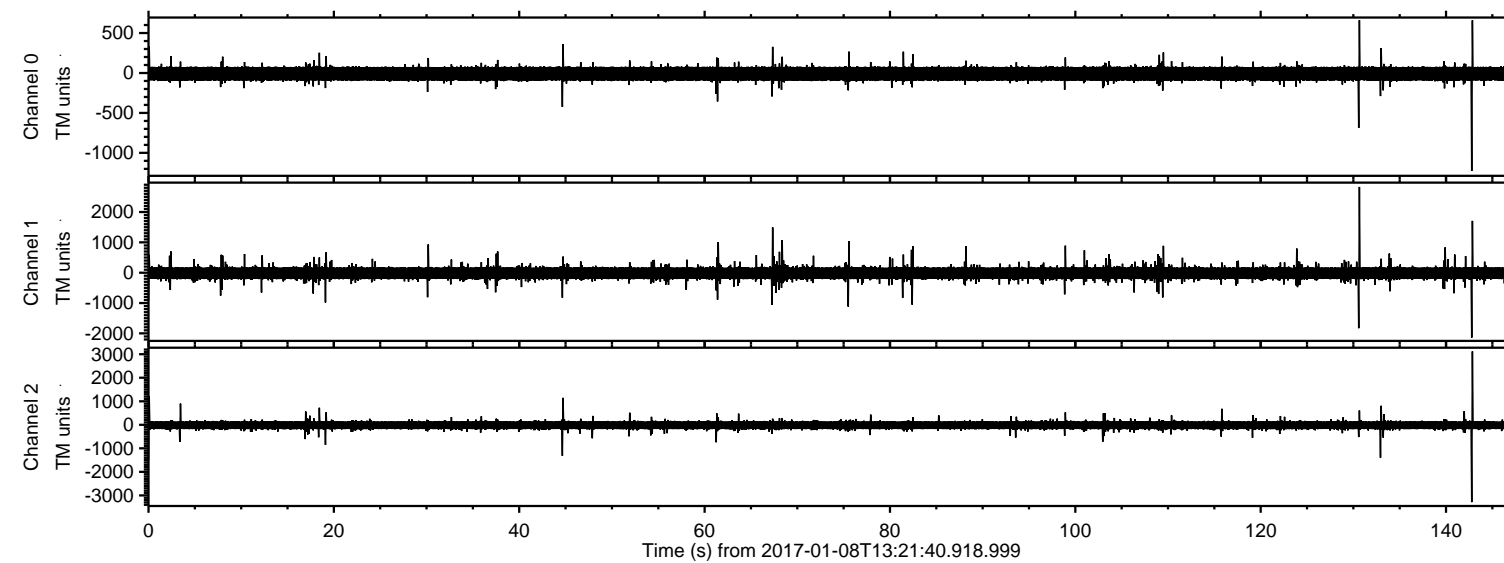

ELMAVAN 3D WAVEFORMS (Measured data sampled at 50 kHz) 51000 packets of 144 samples from 2017-01-08T13:21:40.918.999. Part 143/147

Processed Sun Jan 8 14:29:14 2017 by ELM ver.2012-10-06 from 001__elm20170108_132139__dat00.bin

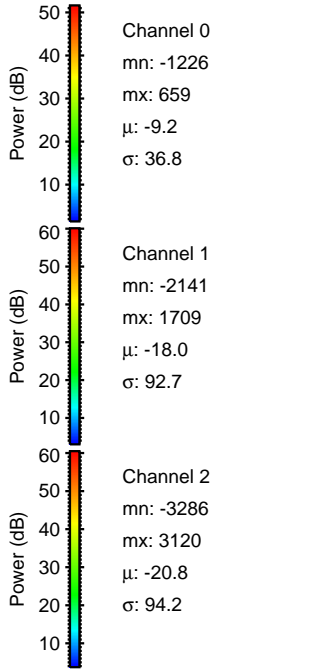
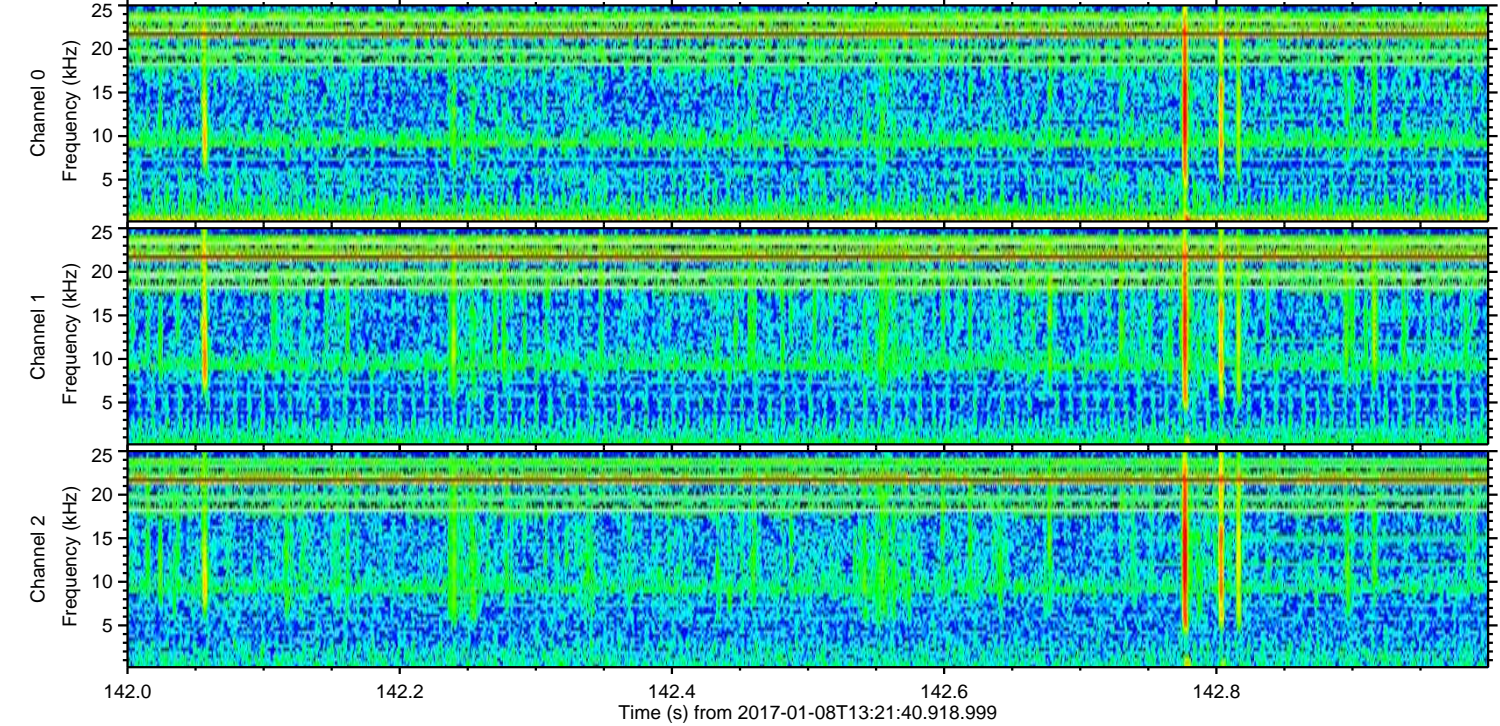
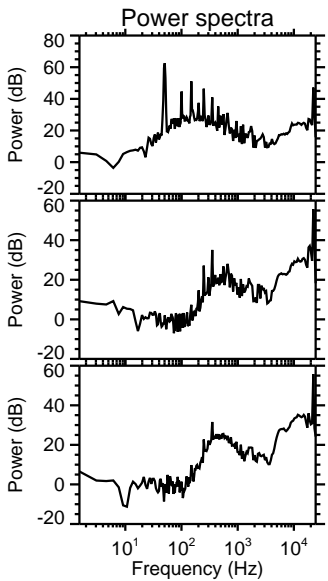
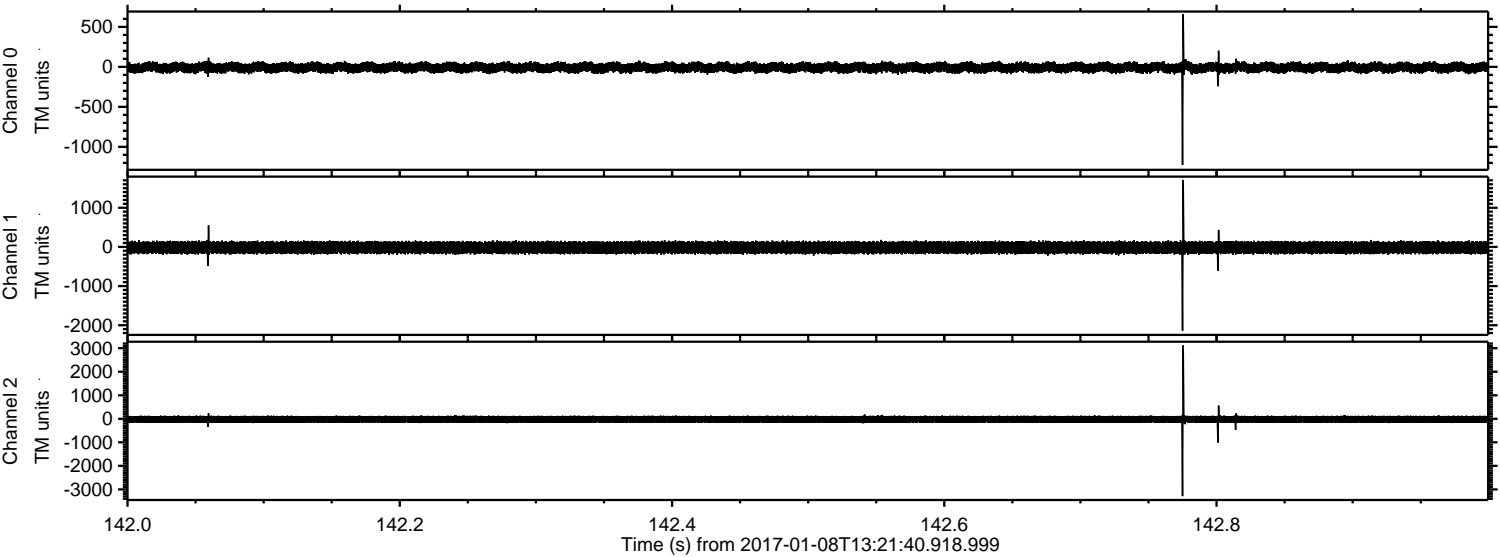

ELMAVAN 3D WAVEFORMS (Measured data sampled at 50 kHz) 51000 packets of 144 samples from 2017-01-08T13:21:40.918.999. Part 131/147

Processed Sun Jan 8 14:29:15 2017 by ELM ver.2012-10-06 from 001__elm20170108_132139__dat00.bin

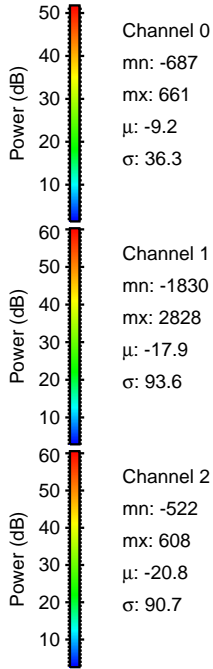
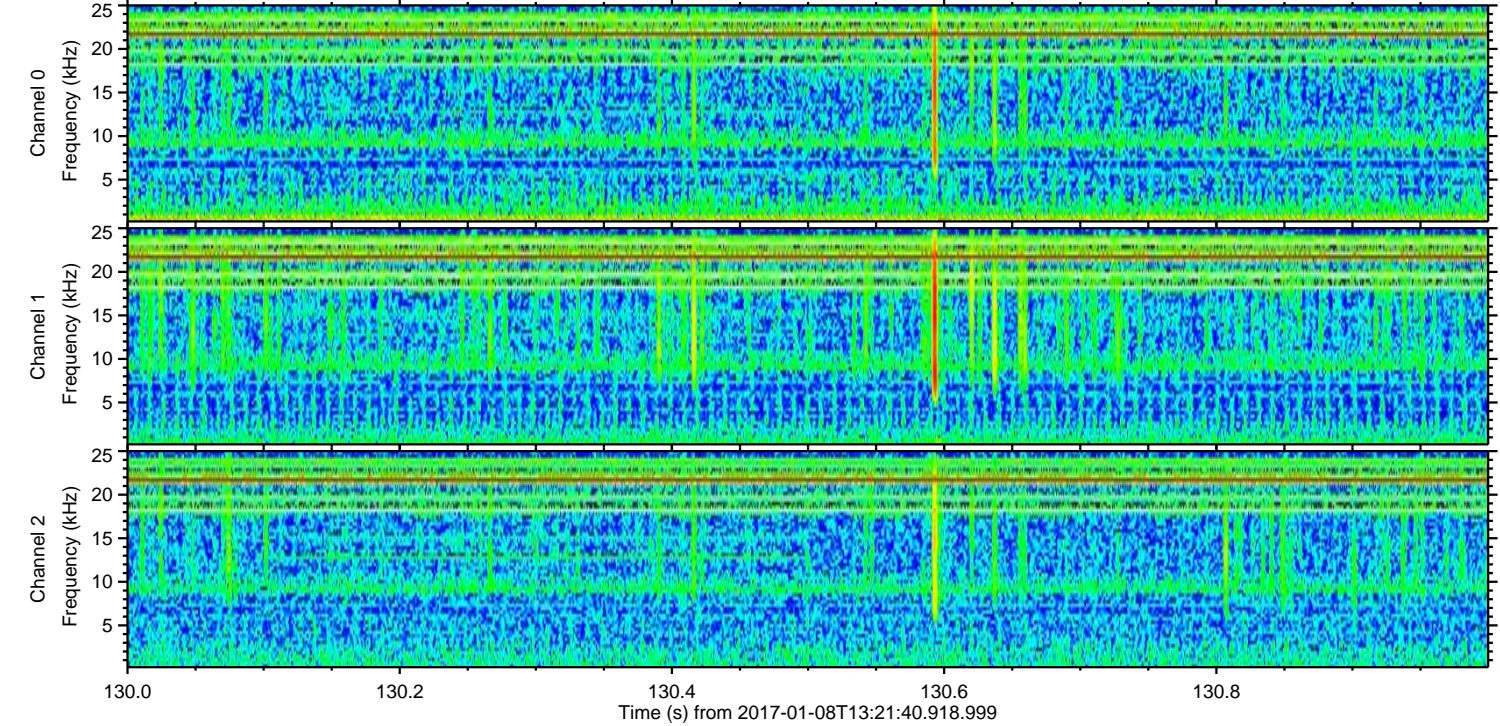
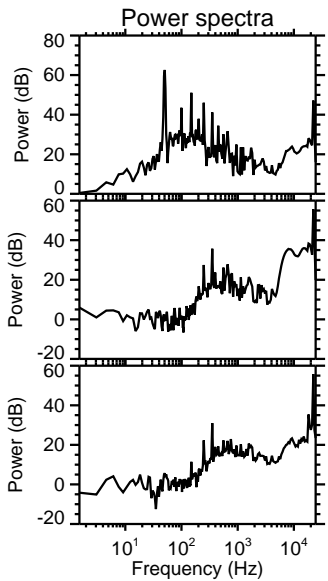
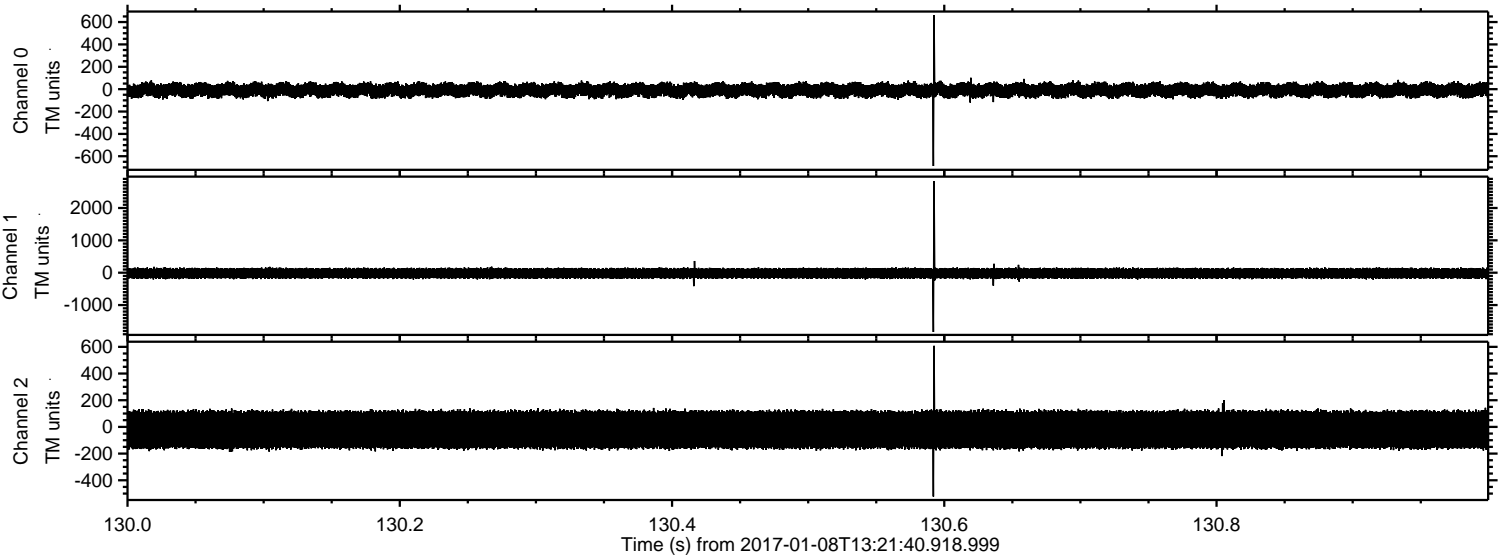

Channel 0
mn: -687
mx: 661
 μ : -9.2
 σ : 36.3

Channel 1
mn: -1830
mx: 2828
 μ : -17.9
 σ : 93.6

Channel 2
mn: -522
mx: 608
 μ : -20.8
 σ : 90.7

ELMAVAN 3D WAVEFORMS (Measured data sampled at 50 kHz) 51000 packets of 144 samples from 2017-01-08T13:21:40.918.999. Part 68/147

Processed Sun Jan 8 14:29:16 2017 by ELM ver.2012-10-06 from 001__elm20170108_132139__dat00.bin

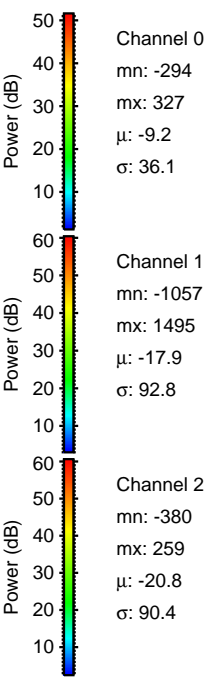
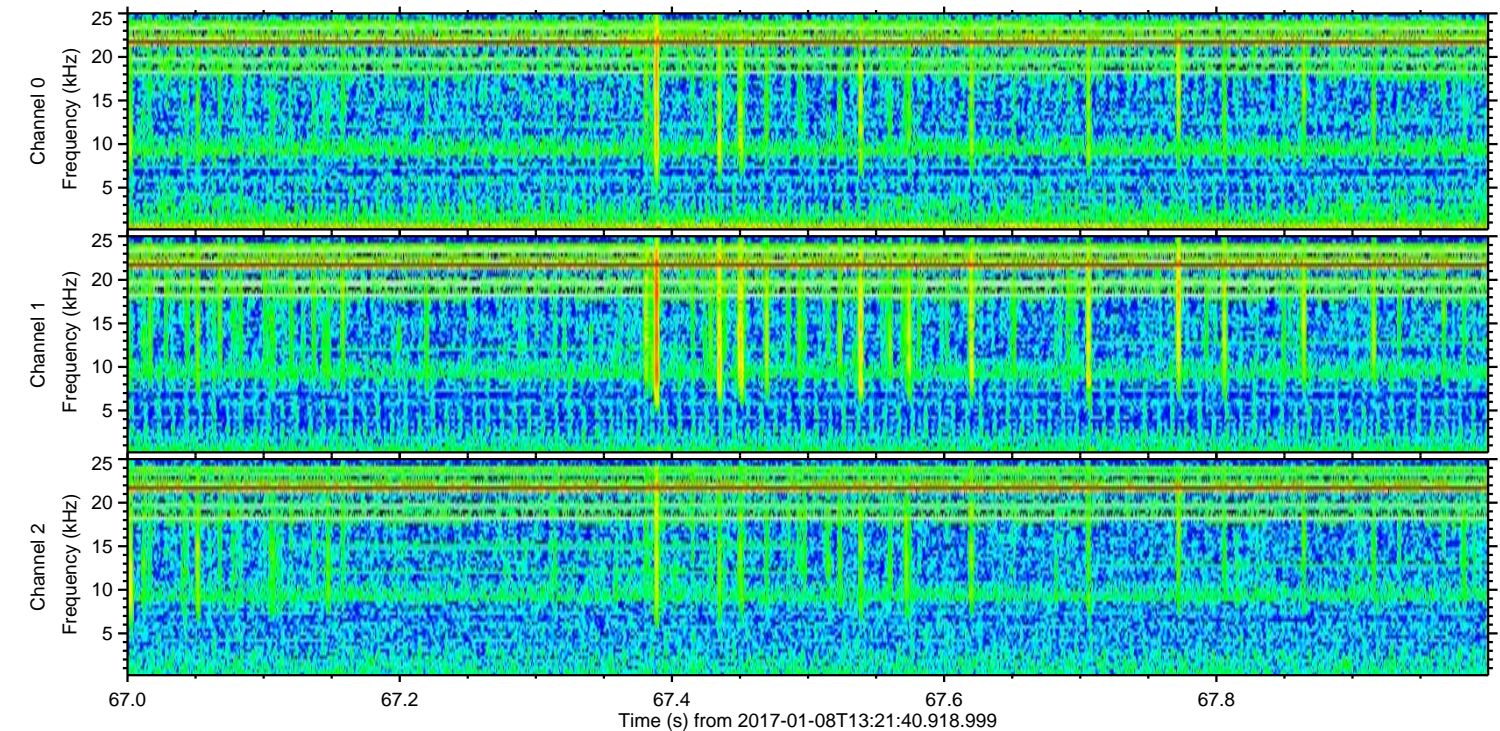
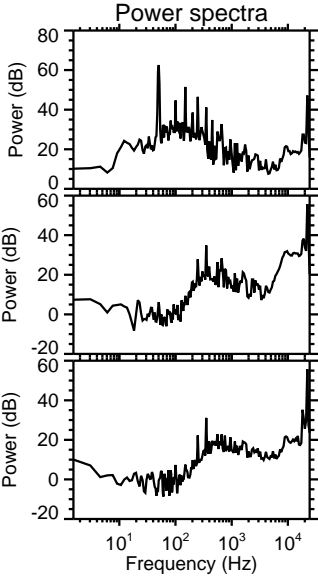
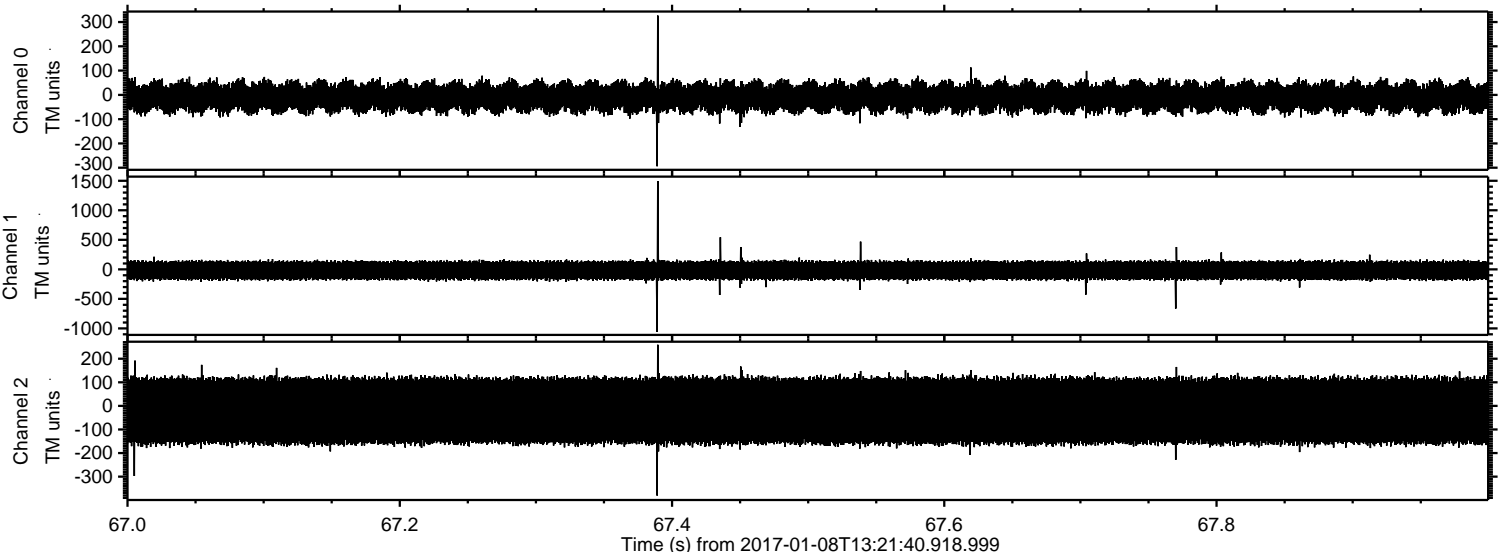

ELMAVAN 3D WAVEFORMS (Measured data sampled at 50 kHz) 51000 packets of 144 samples from 2017-01-08T13:21:40.918.999. Part 1/147

Processed Sun Jan 8 14:29:17 2017 by ELM ver.2012-10-06 from 001__elm20170108_132139__dat00.bin

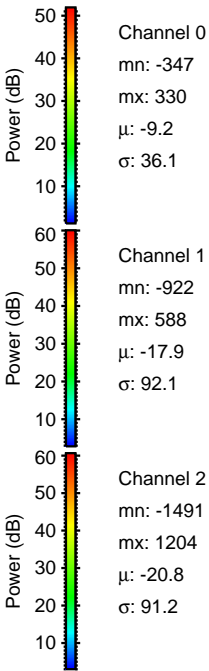
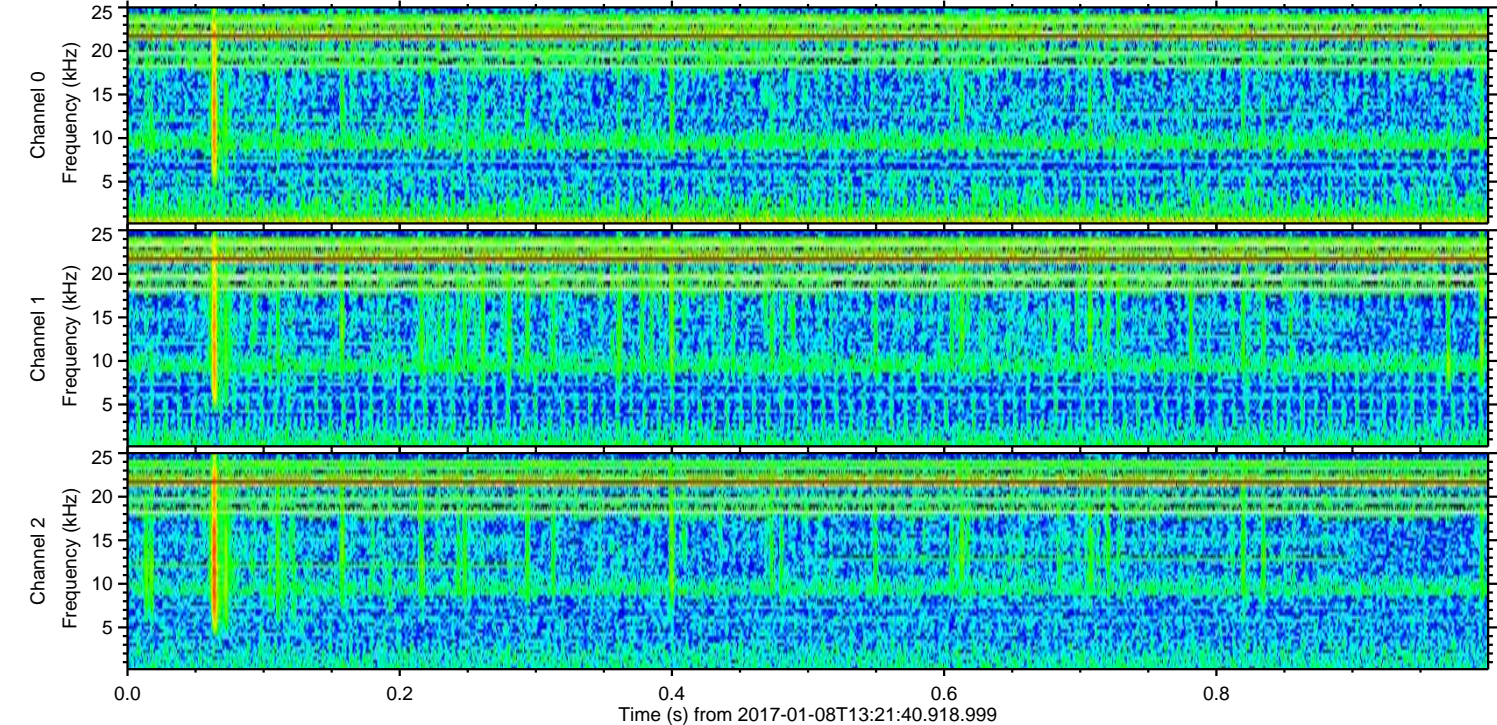
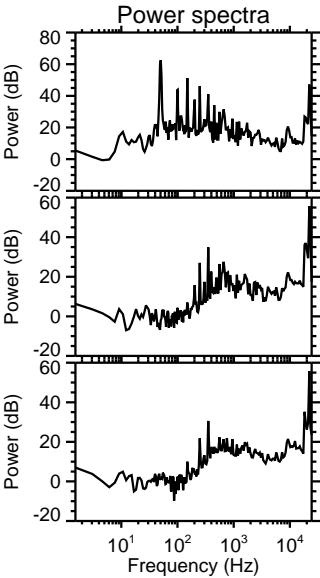
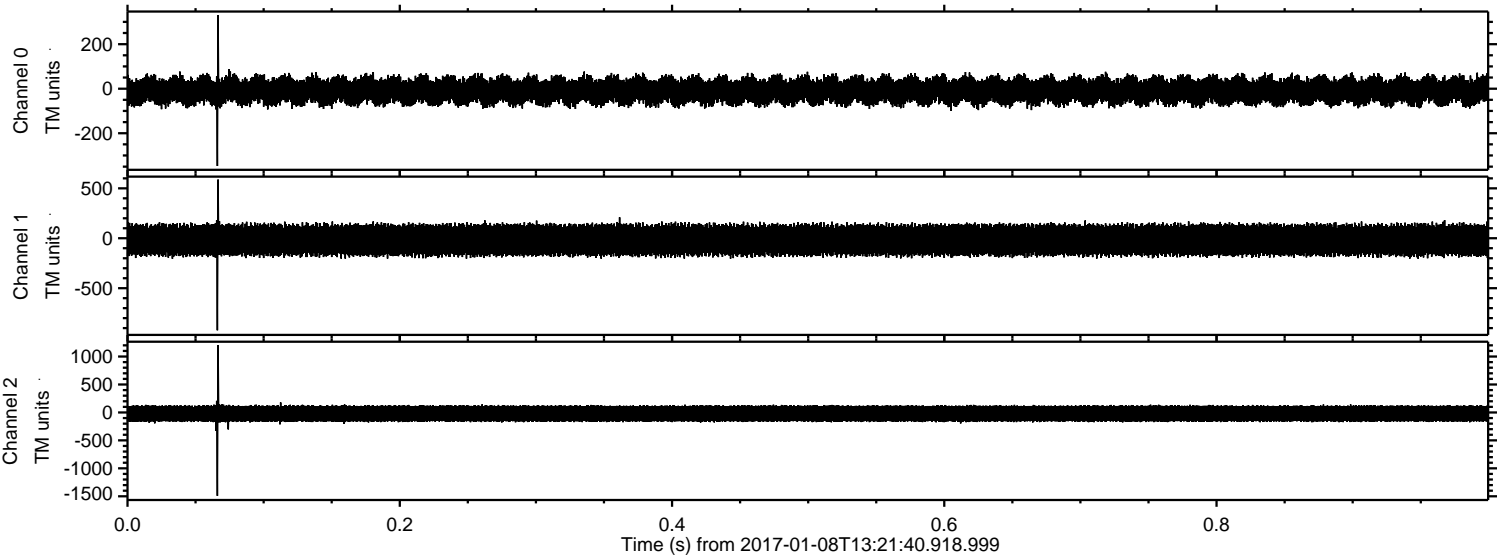

ELMAVAN 3D WAVEFORMS (Measured data sampled at 50 kHz) 51000 packets of 144 samples from 2017-01-08T13:21:40.918.999. Part 133/147

Processed Sun Jan 8 14:29:18 2017 by ELM ver.2012-10-06 from 001__elm20170108_132139__dat00.bin

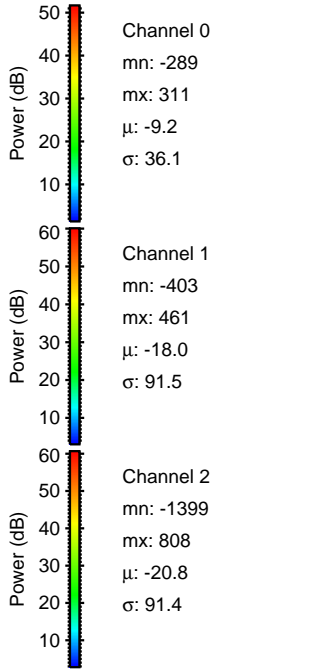
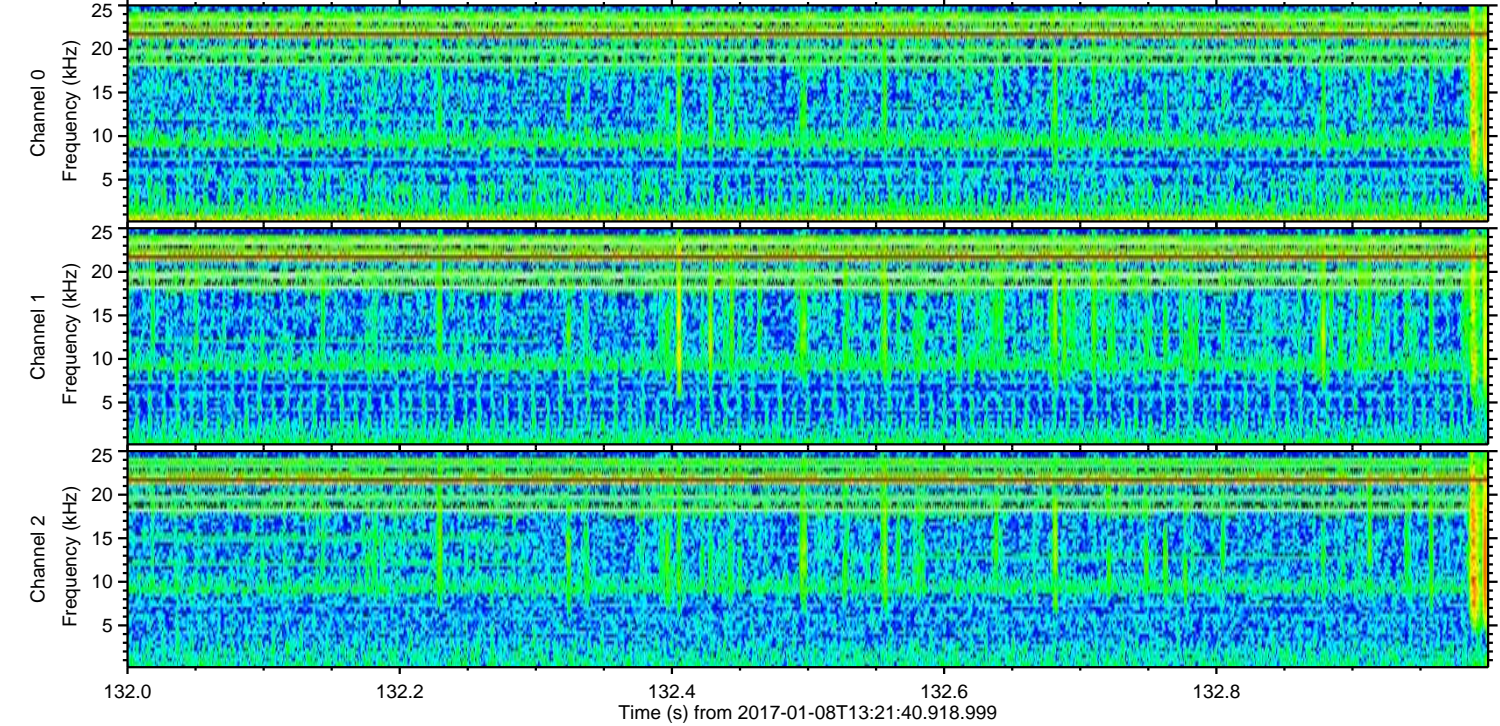
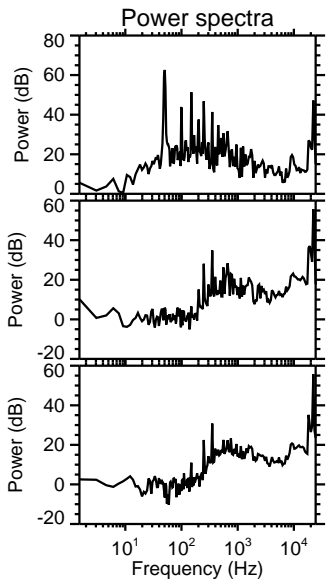
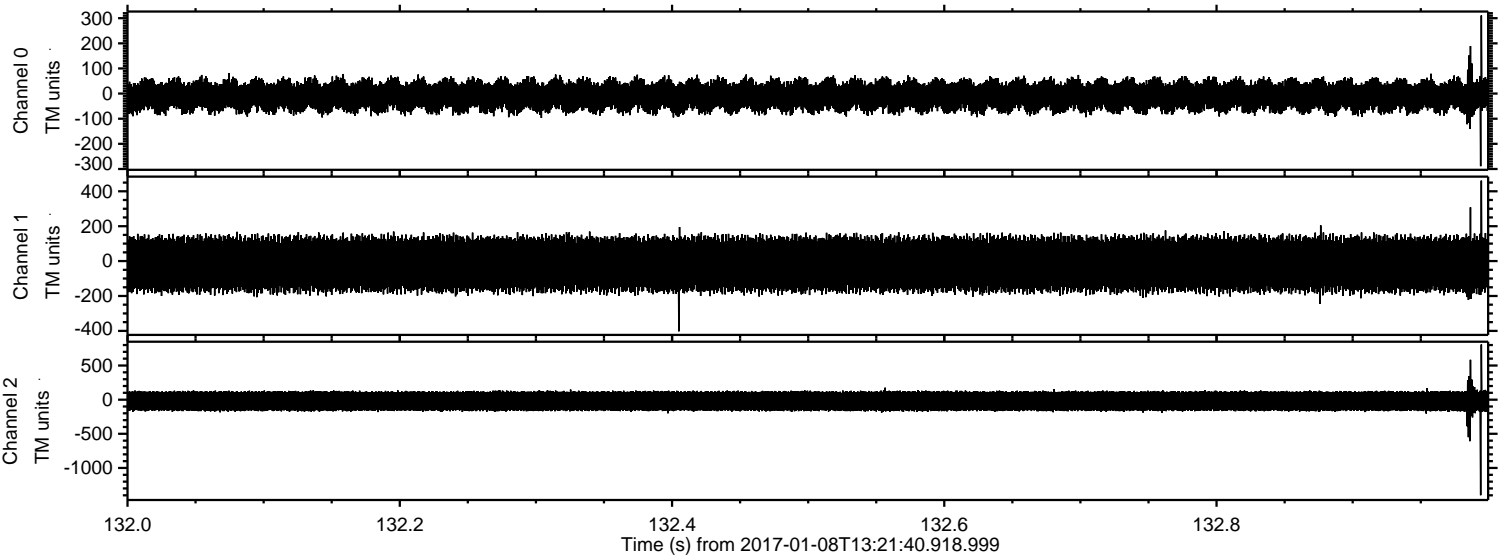

Processed Sun Jan 8 14:29:19 2017 by ELM ver.2012-10-06 from 001__elm20170108_132139__dat00.bin

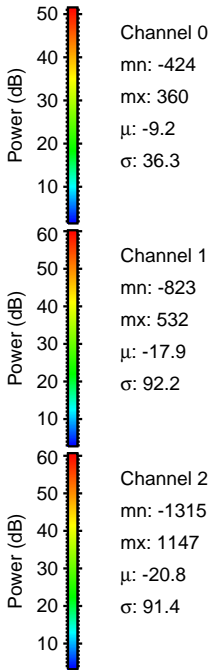
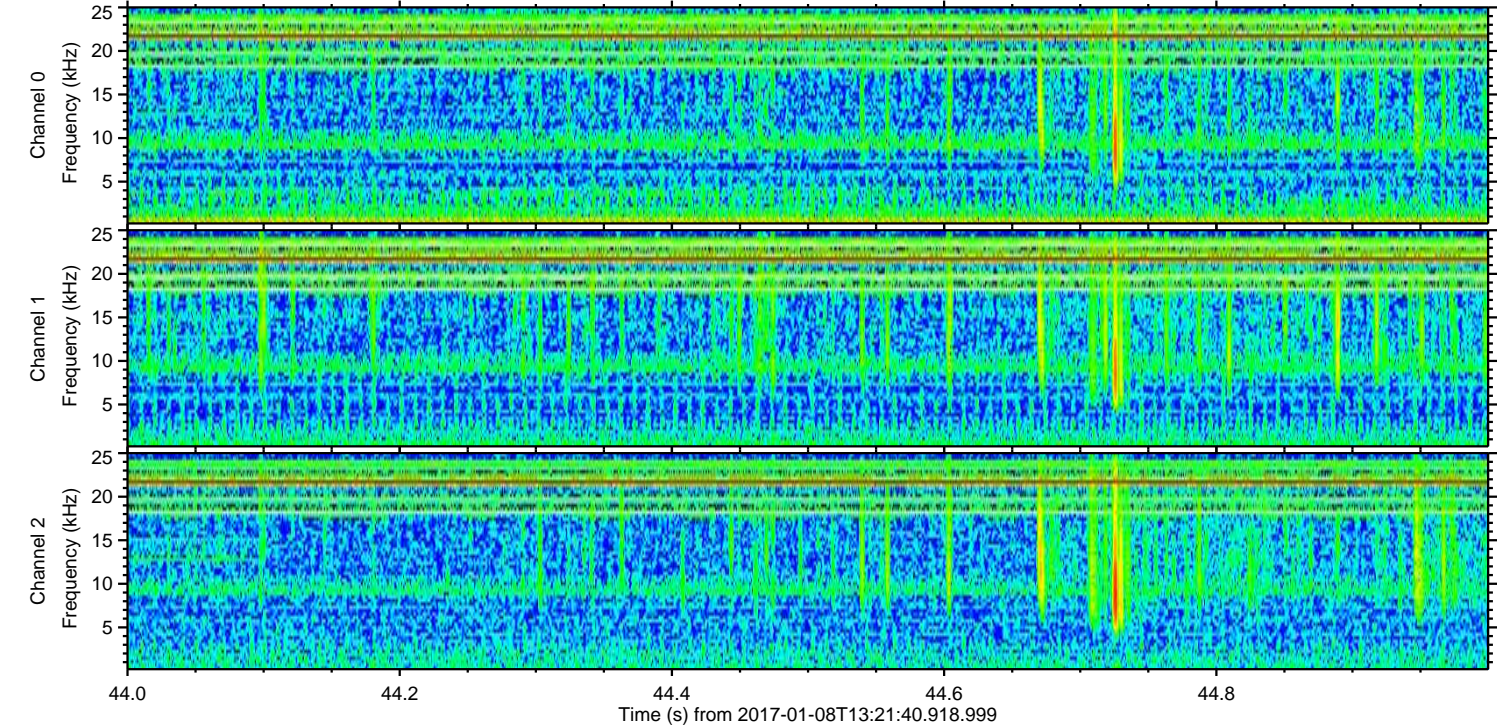
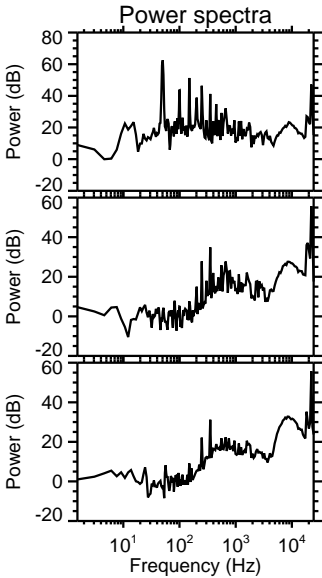
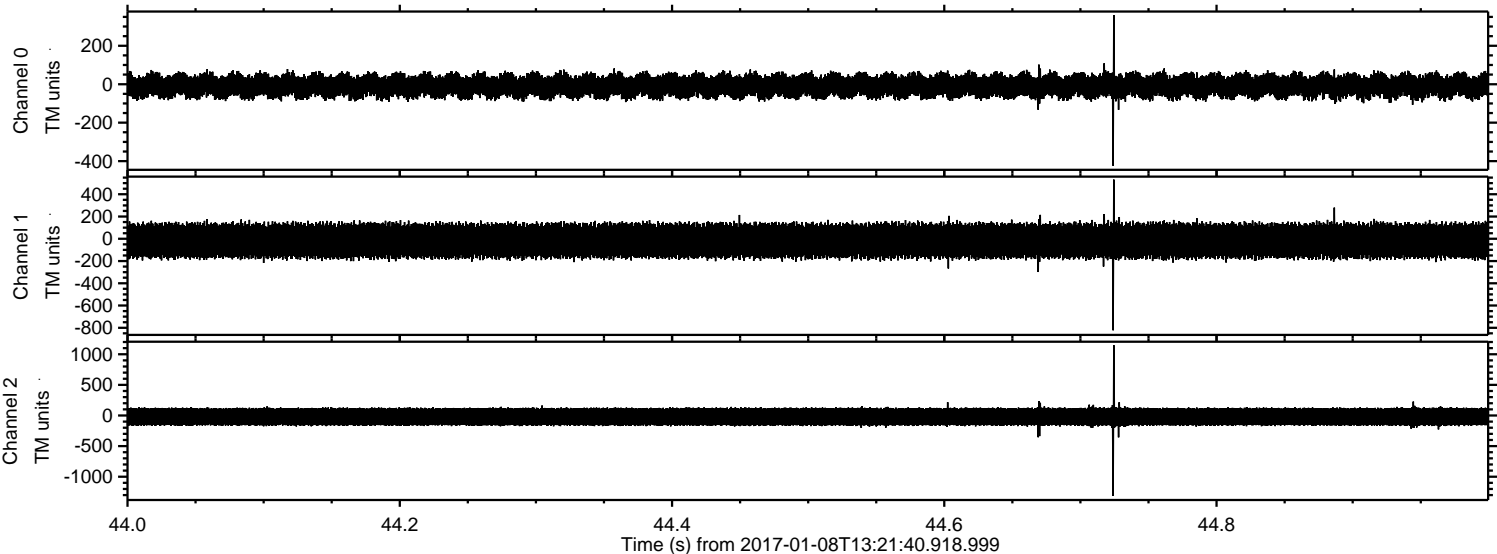

ELMAVAN 3D WAVEFORMS (Measured data sampled at 50 kHz) 51000 packets of 144 samples from 2017-01-08T13:21:40.918.999. Part 76/147

Processed Sun Jan 8 14:29:20 2017 by ELM ver.2012-10-06 from 001__elm20170108_132139__dat00.bin

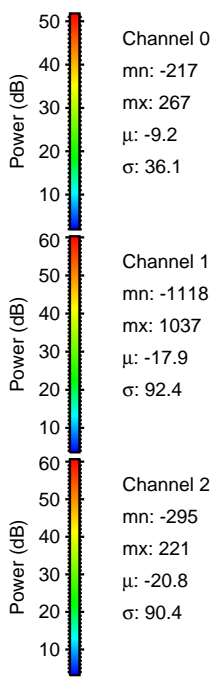
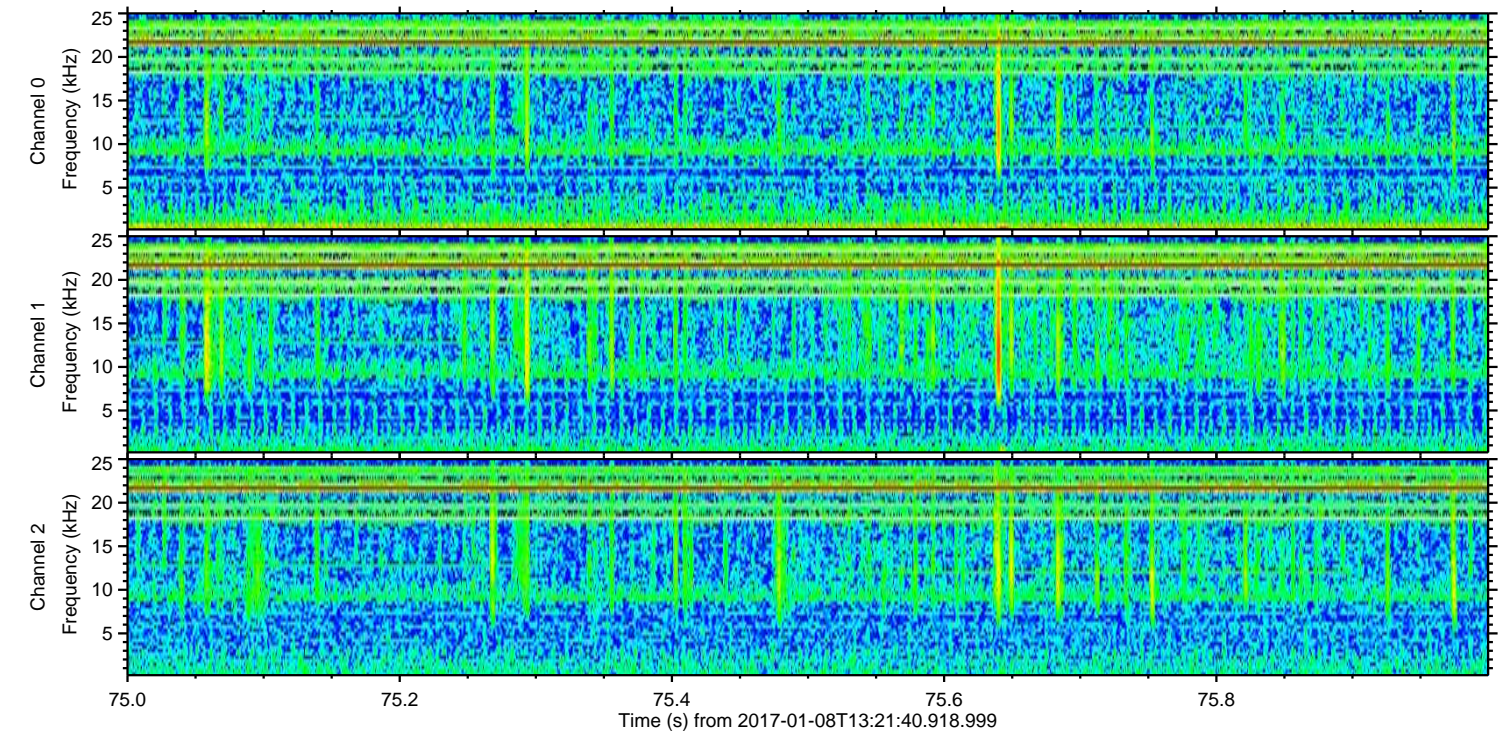
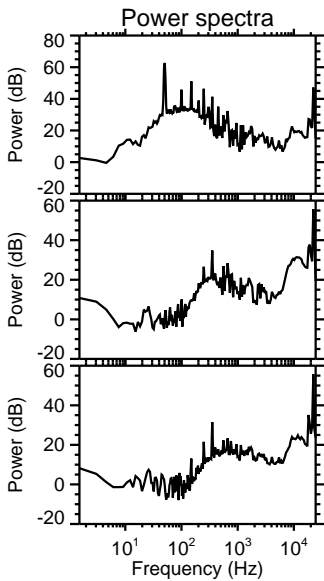
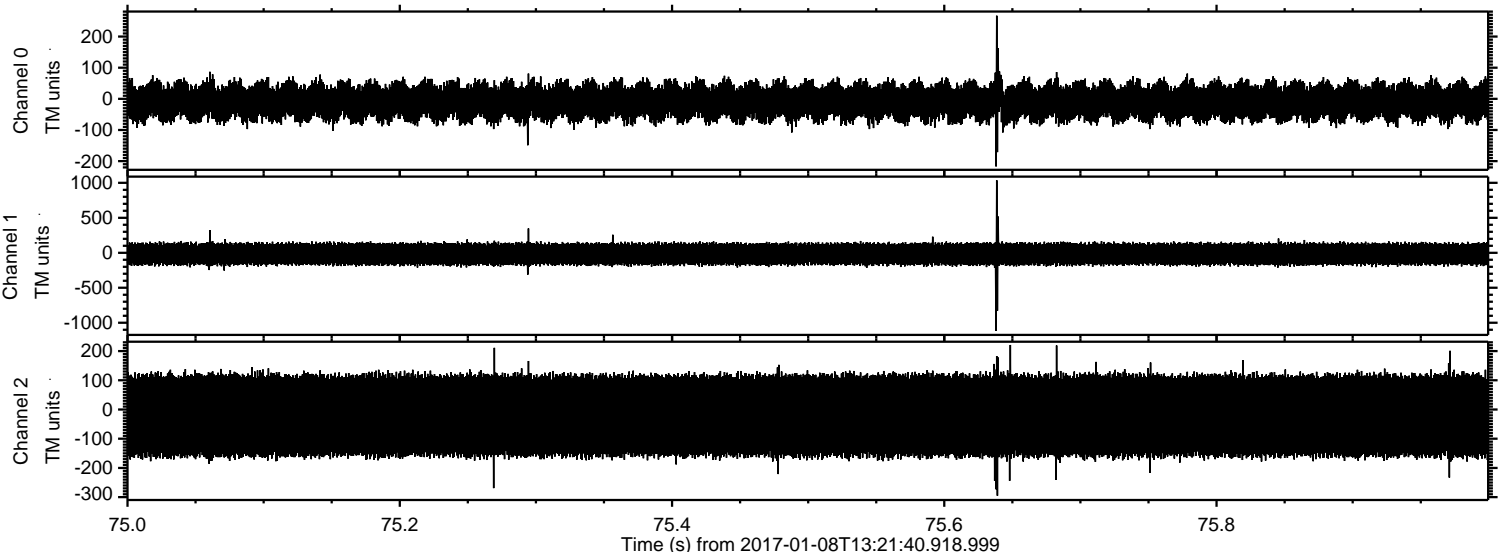

Processed Sun Jan 8 14:29:21 2017 by ELM ver.2012-10-06 from 001__elm20170108_132139__dat00.bin

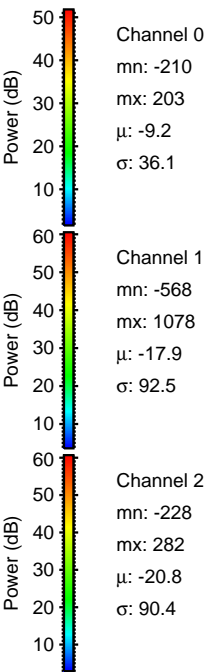
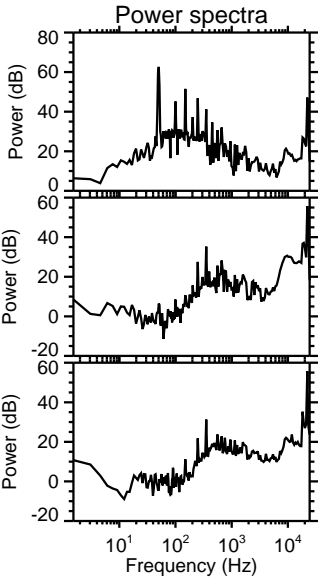
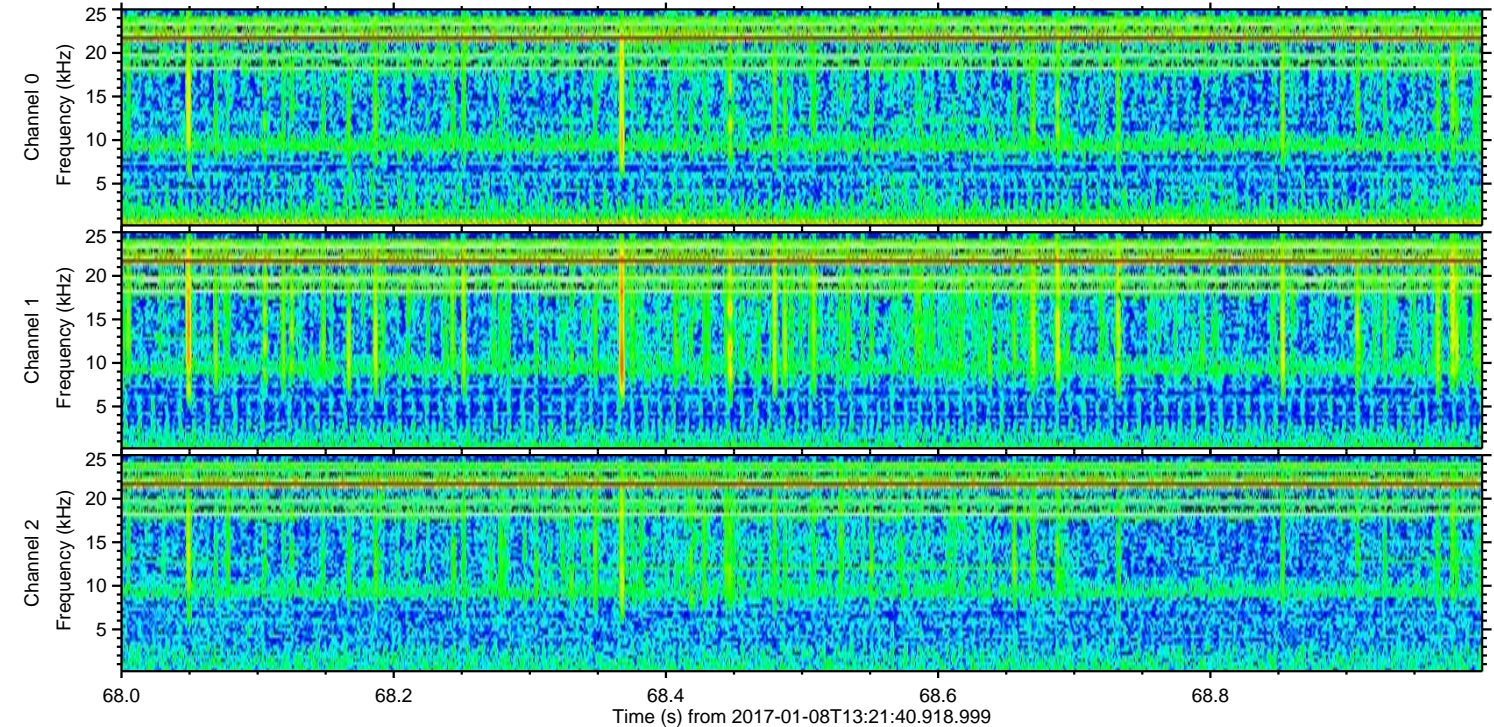
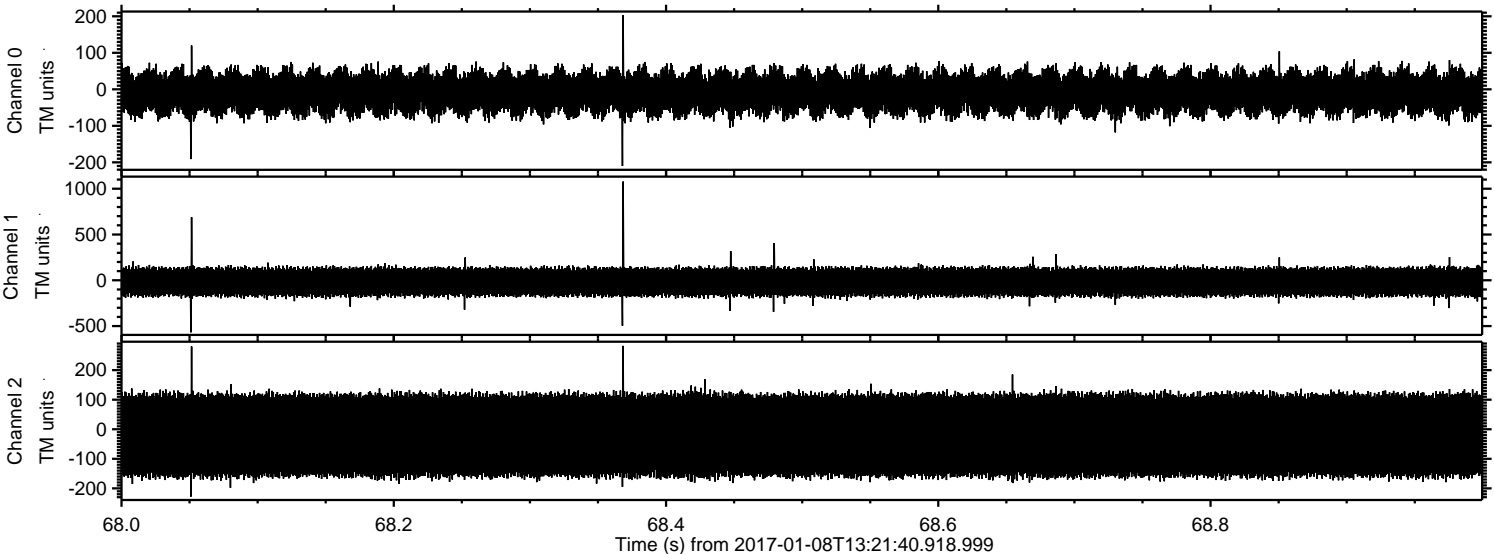

Channel 0
mn: -210
mx: 203
 μ : -9.2
 σ : 36.1

Channel 1
mn: -568
mx: 1078
 μ : -17.9
 σ : 92.5

Channel 2
mn: -228
mx: 282
 μ : -20.8
 σ : 90.4

ELMAVAN 3D WAVEFORMS (Measured data sampled at 50 kHz) 51000 packets of 144 samples from 2017-01-08T13:21:40.918.999. Part 83/147

Processed Sun Jan 8 14:29:22 2017 by ELM ver.2012-10-06 from 001__elm20170108_132139__dat00.bin

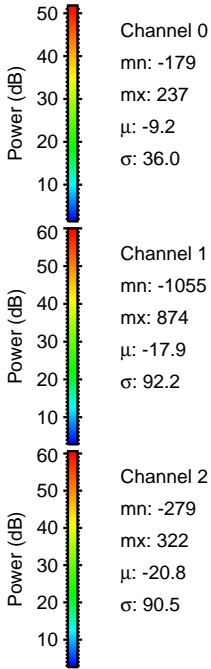
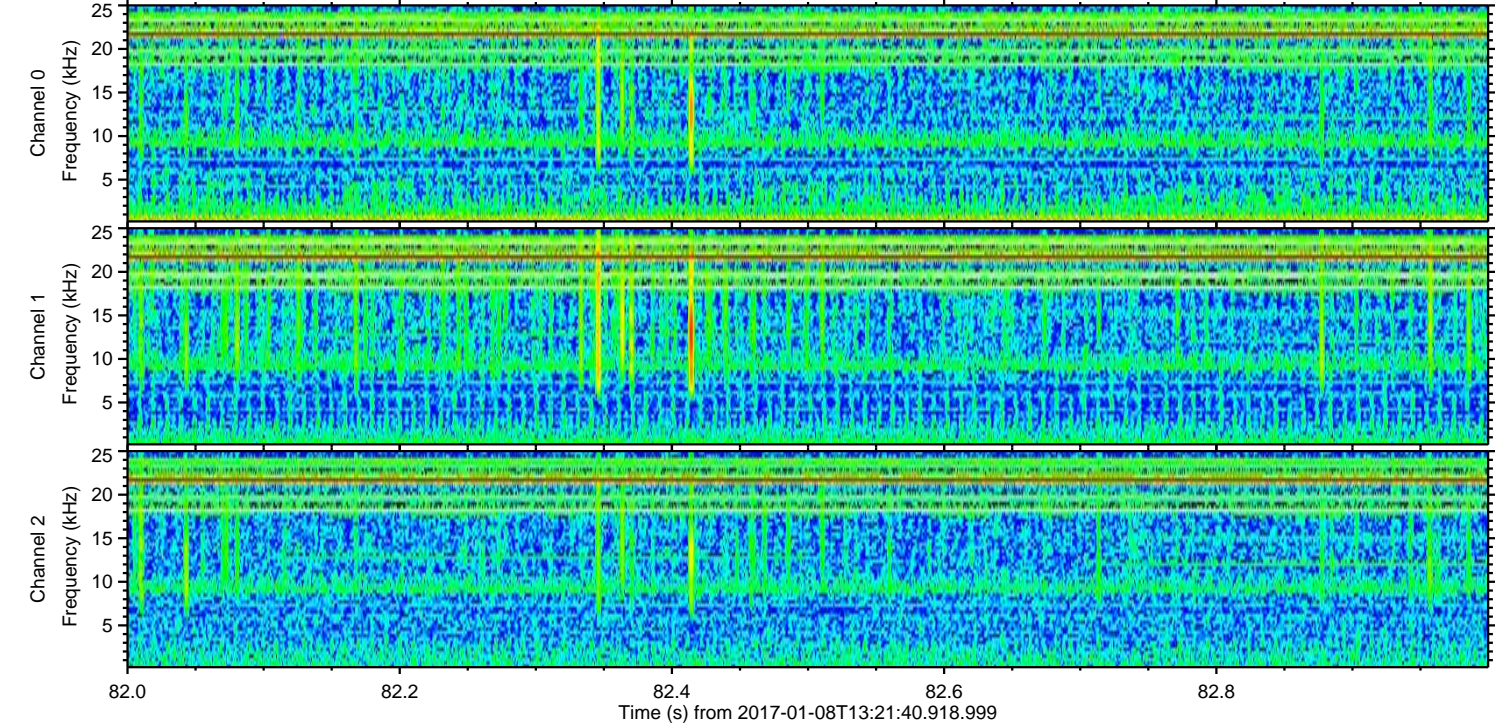
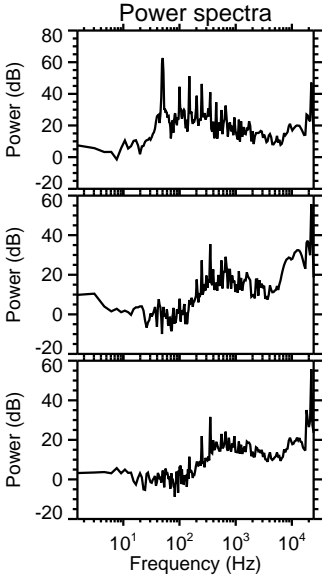
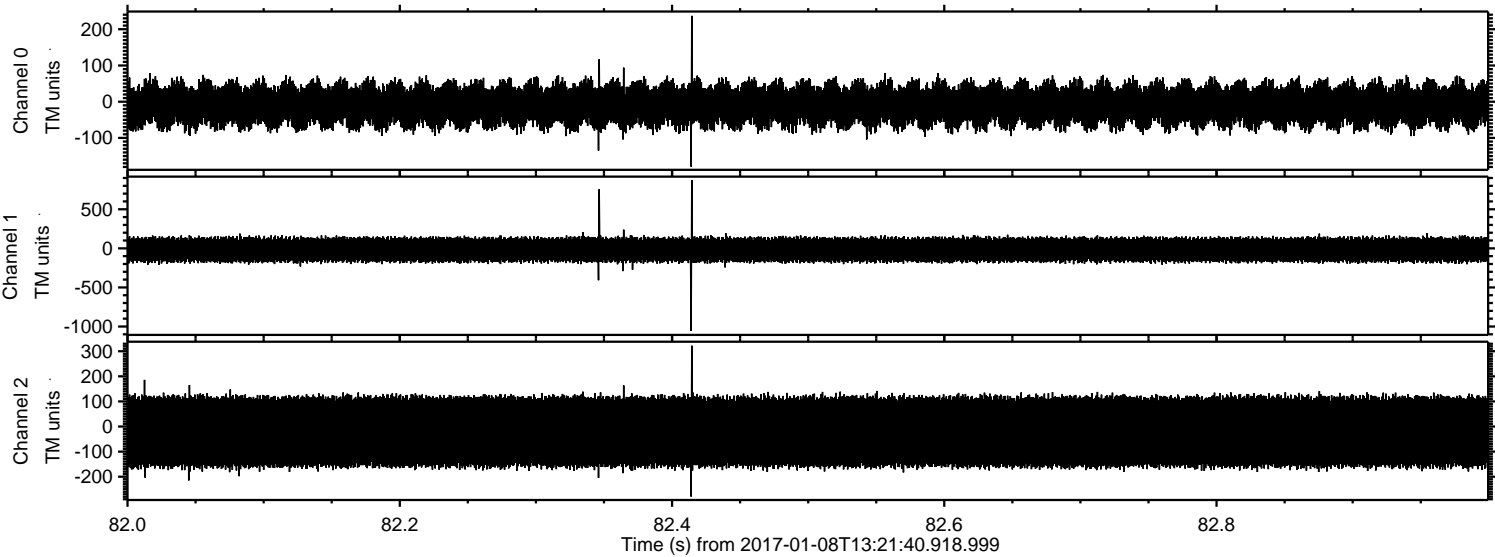

ELMAVAN 3D WAVEFORMS (Measured data sampled at 50 kHz) 51000 packets of 144 samples from 2017-01-08T13:21:40.918.999. Part 32/147

Processed Sun Jan 8 14:29:23 2017 by ELM ver.2012-10-06 from 001__elm20170108_132139__dat00.bin

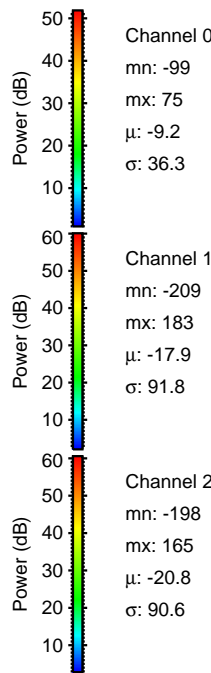
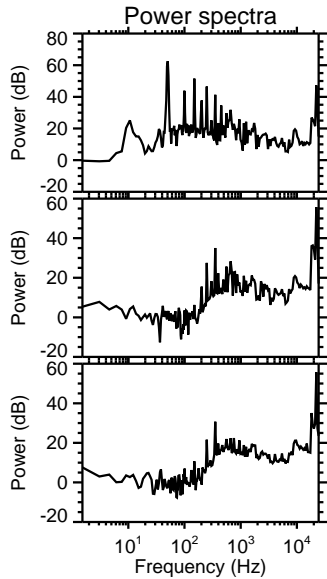
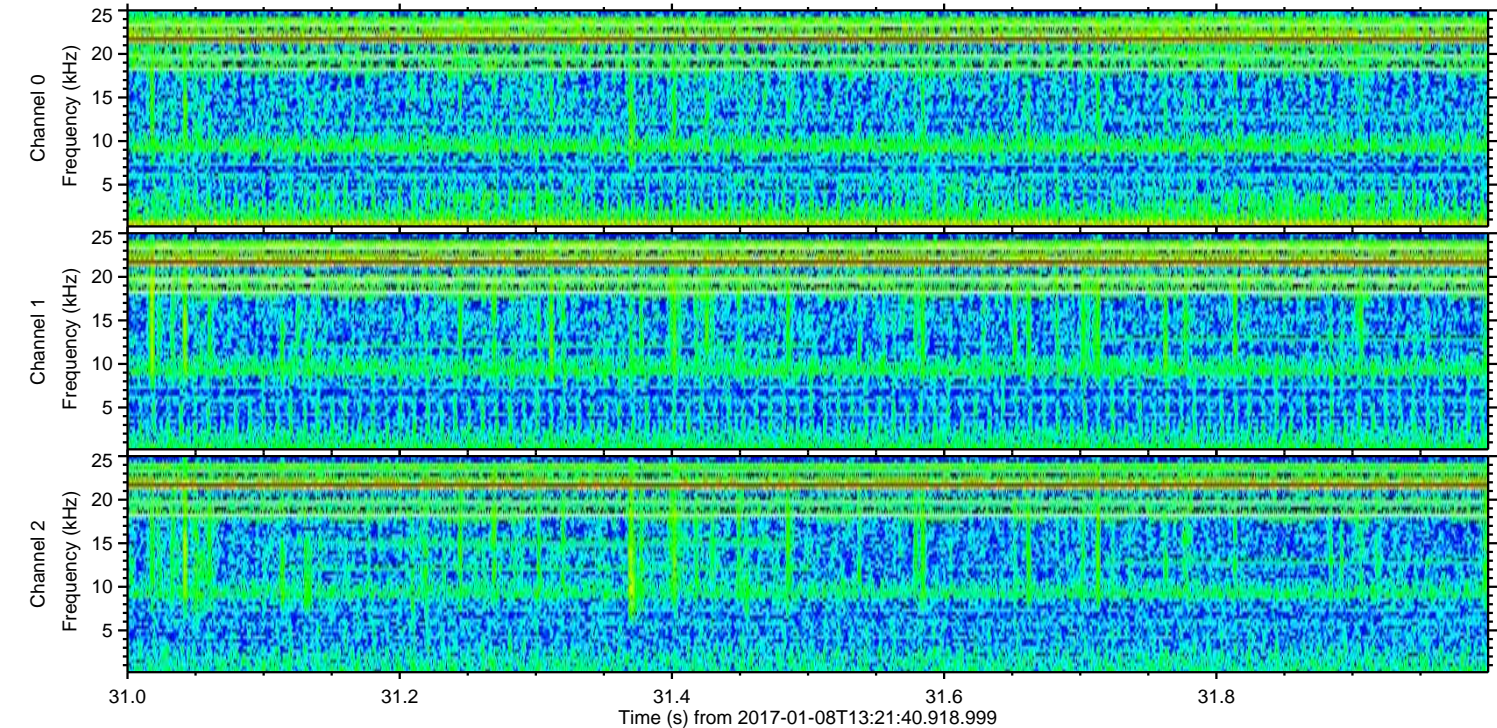
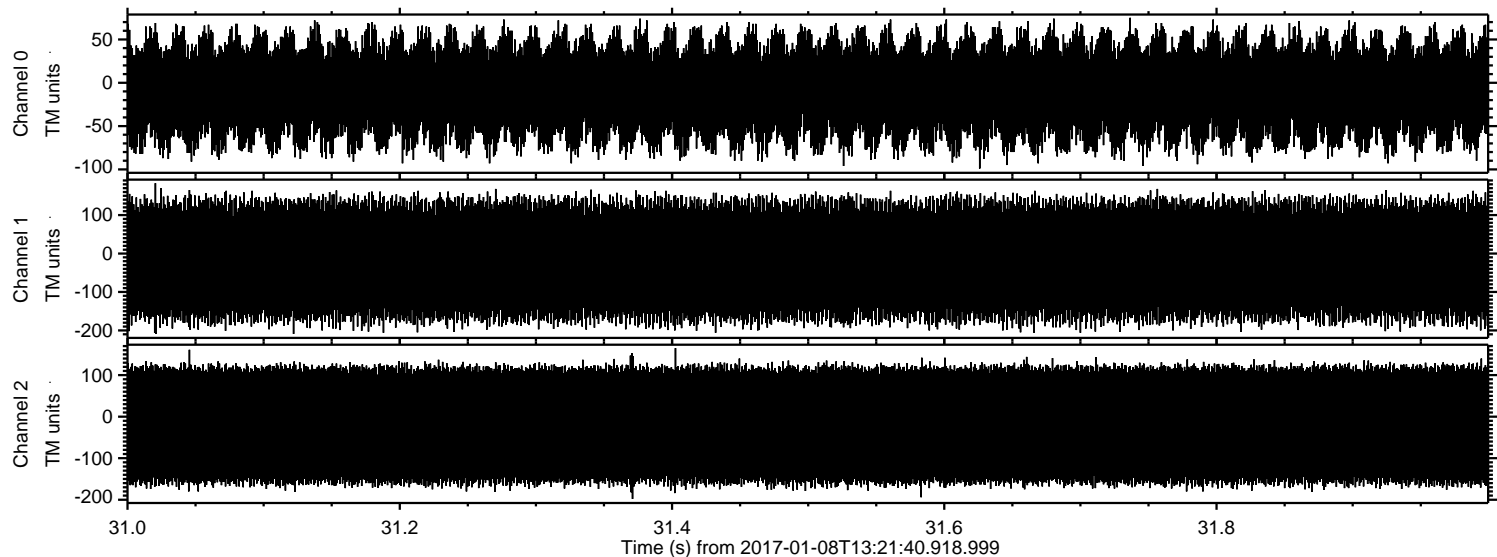

Channel 0
mn: -99
mx: 75
 μ : -9.2
 σ : 36.3

Channel 1
mn: -209
mx: 183
 μ : -17.9
 σ : 91.8

Channel 2
mn: -198
mx: 165
 μ : -20.8
 σ : 90.6