

ELMAVAN 3D WAVEFORMS (Measured data sampled at 50 kHz) 51000 packets of 144 samples from 2017-01-08T11:11:35.258.999.

Processed Sun Jan 8 12:19:34 2017 by ELM ver.2012-10-06 from 001__elm20170108_111134__dat00.bin

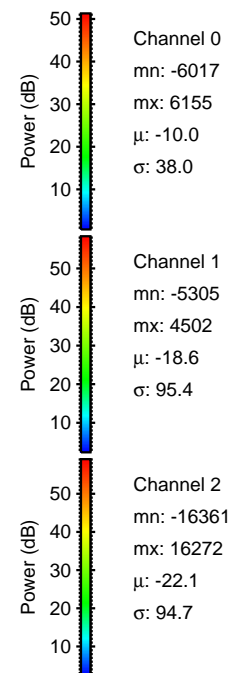
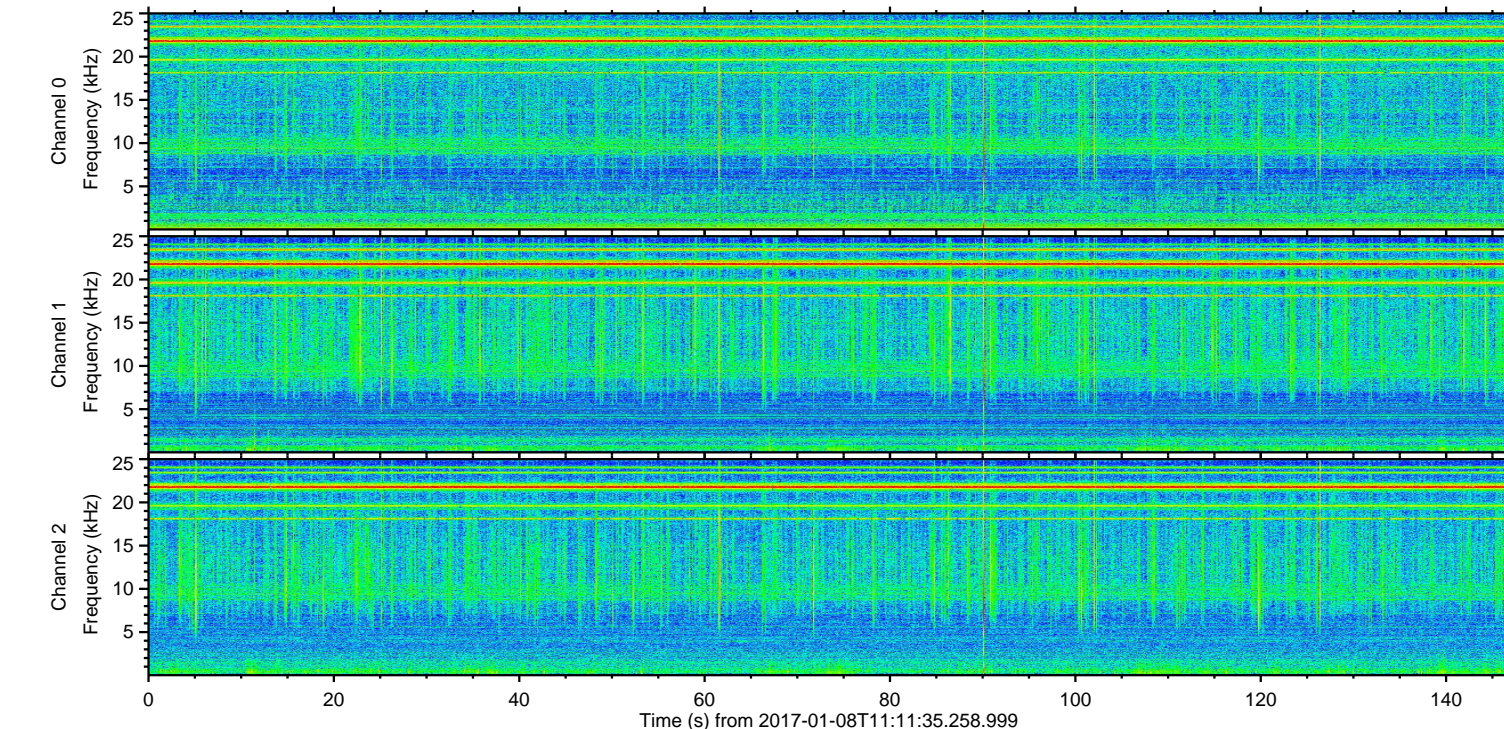
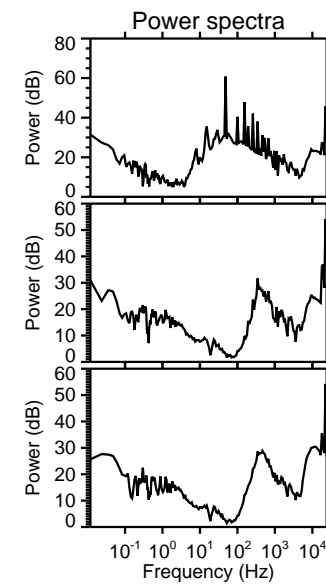
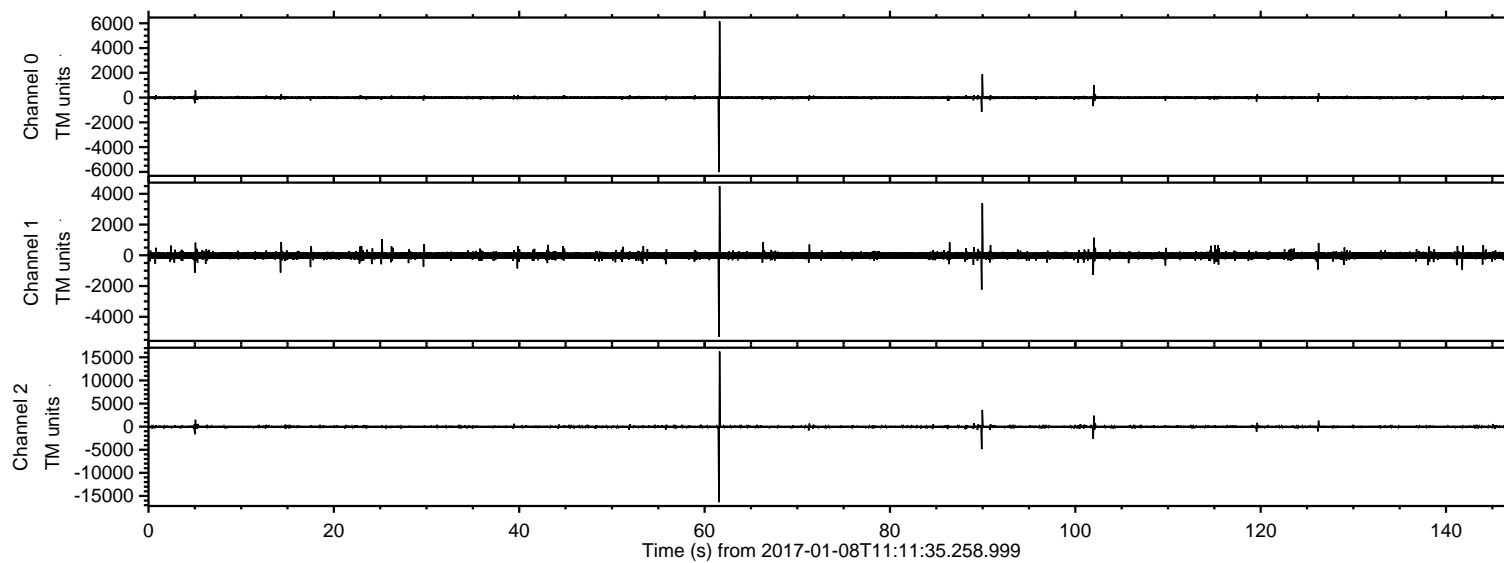

ELMAVAN 3D WAVEFORMS (Measured data sampled at 50 kHz) 51000 packets of 144 samples from 2017-01-08T11:11:35.258.999. Part 62/147

Processed Sun Jan 8 12:19:45 2017 by ELM ver.2012-10-06 from 001__elm20170108_111134__dat00.bin

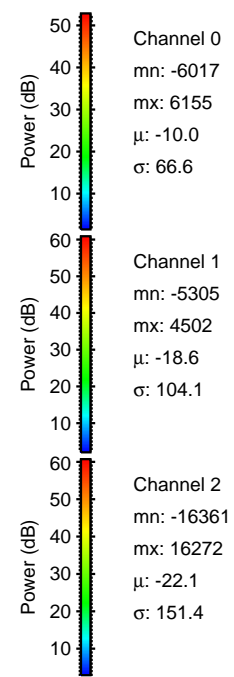
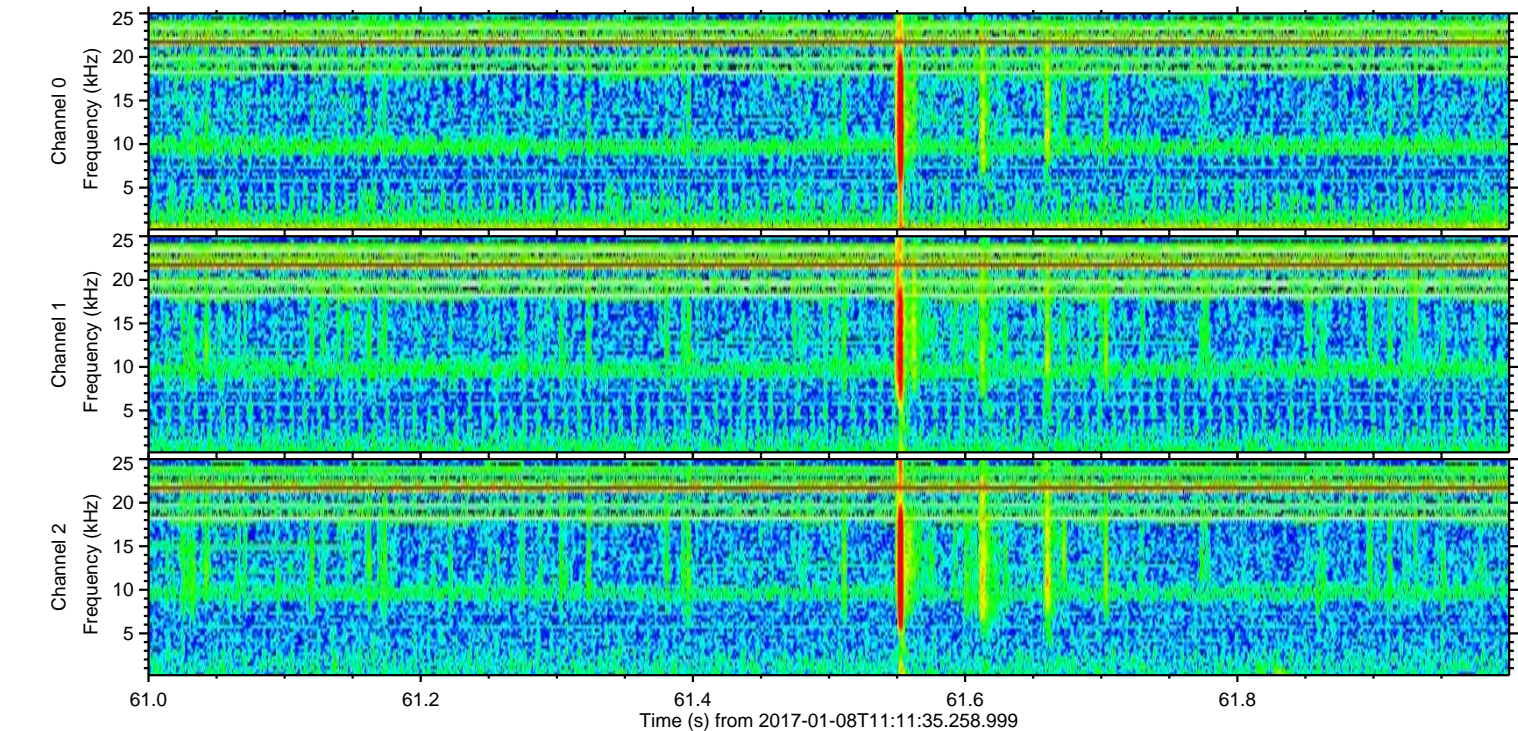
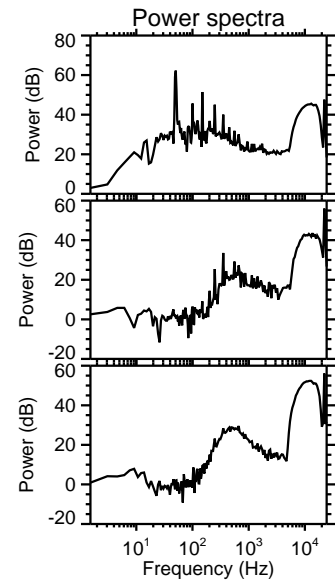
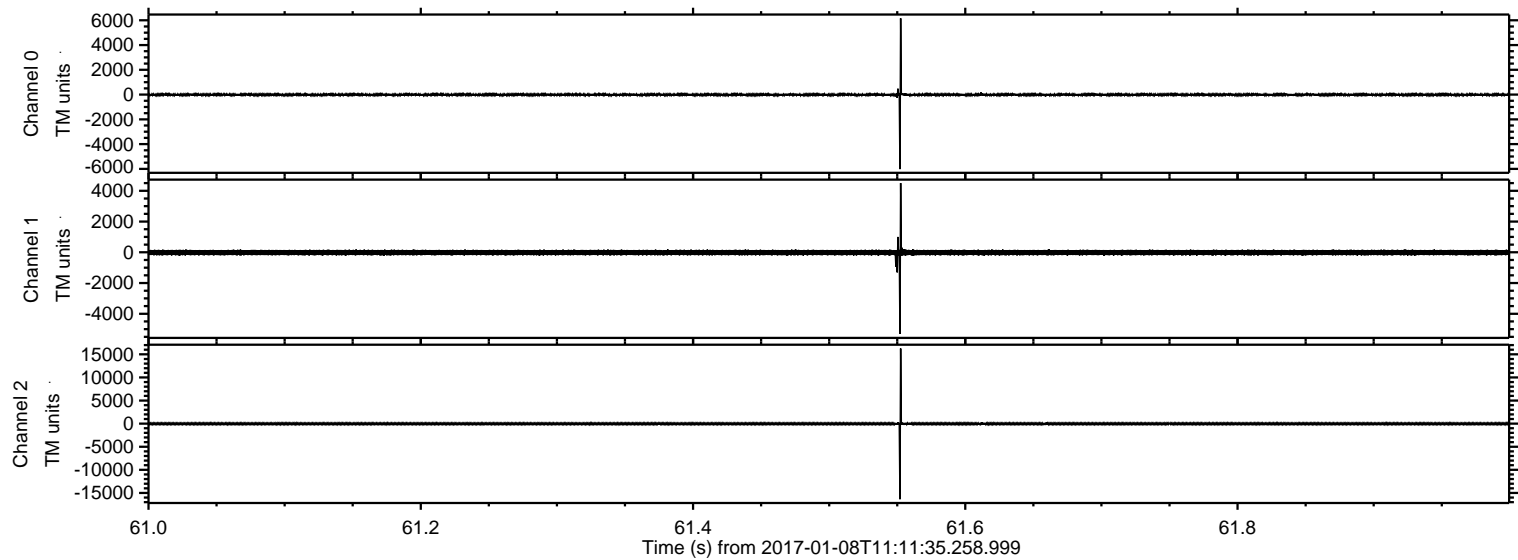

Channel 0
mn: -6017
mx: 6155
 μ : -10.0
 σ : 66.6

Channel 1
mn: -5305
mx: 4502
 μ : -18.6
 σ : 104.1

Channel 2
mn: -16361
mx: 16272
 μ : -22.1
 σ : 151.4

ELMAVAN 3D WAVEFORMS (Measured data sampled at 50 kHz) 51000 packets of 144 samples from 2017-01-08T11:11:35.258.999. Part 91/147

Processed Sun Jan 8 12:19:46 2017 by ELM ver.2012-10-06 from 001__elm20170108_111134__dat00.bin

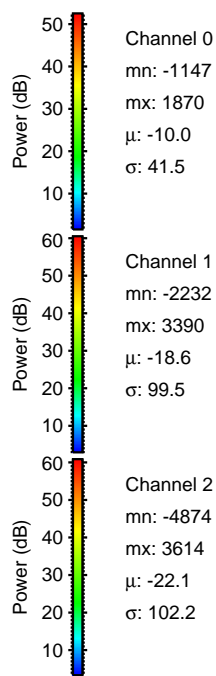
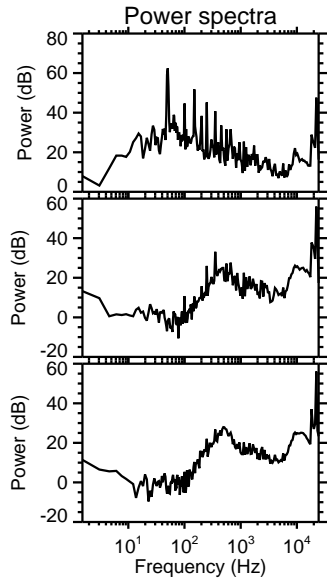
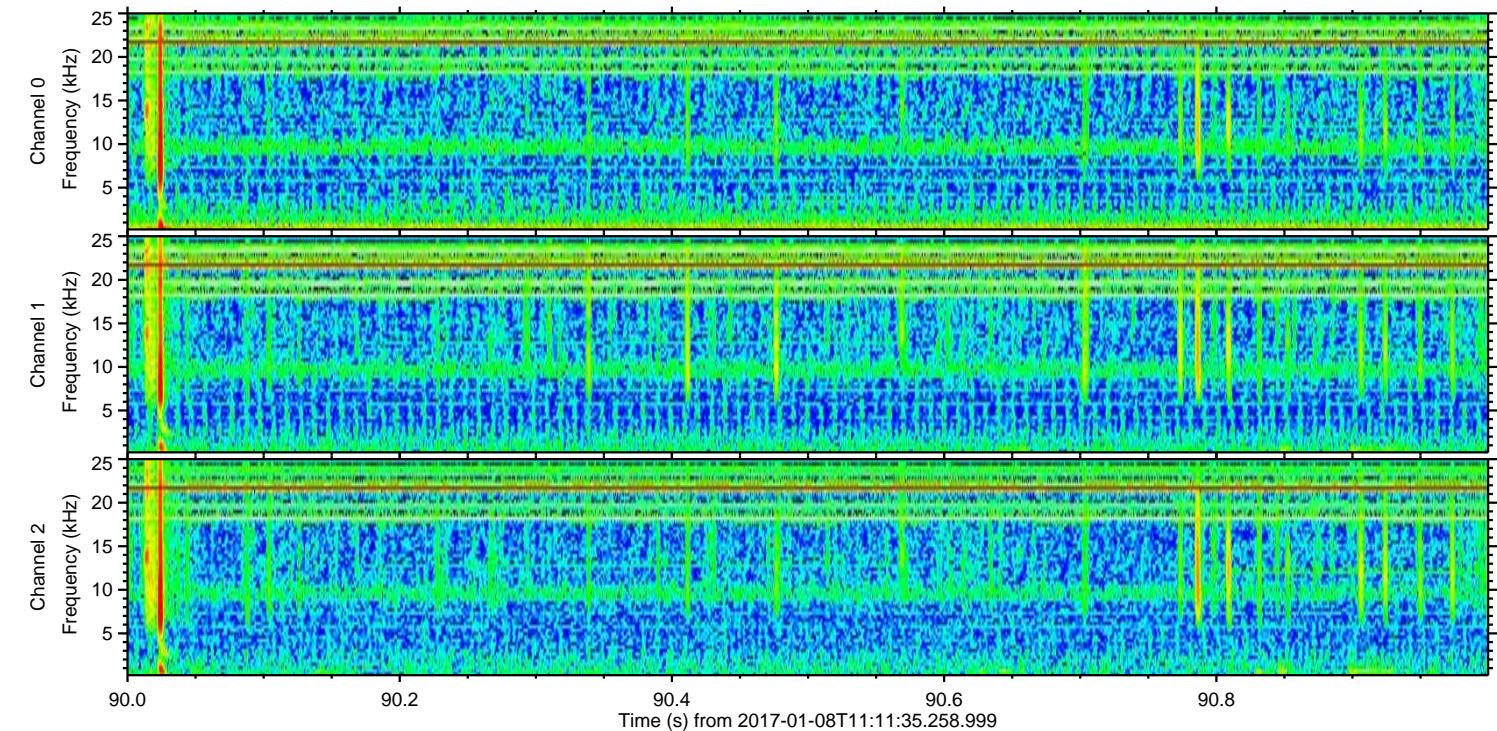
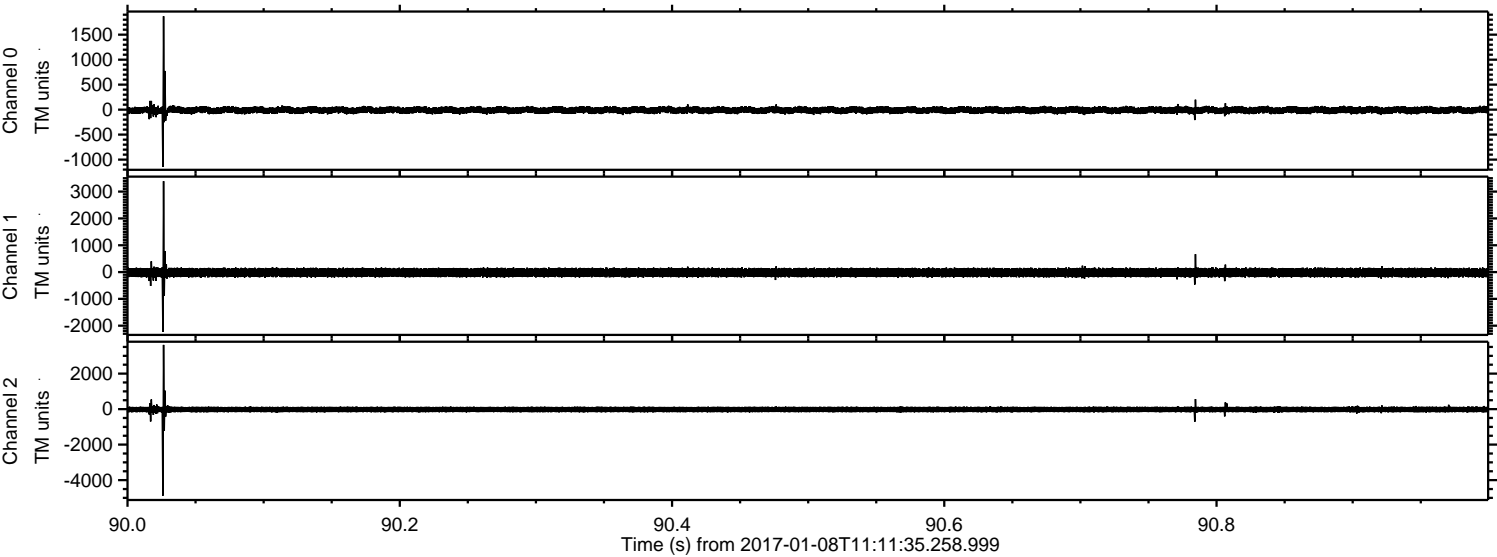

ELMAVAN 3D WAVEFORMS (Measured data sampled at 50 kHz) 51000 packets of 144 samples from 2017-01-08T11:11:35.258.999. Part 102/147

Processed Sun Jan 8 12:19:47 2017 by ELM ver.2012-10-06 from 001__elm20170108_111134__dat00.bin

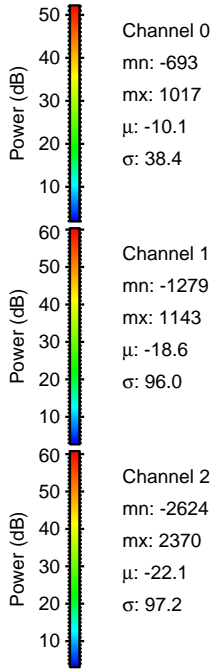
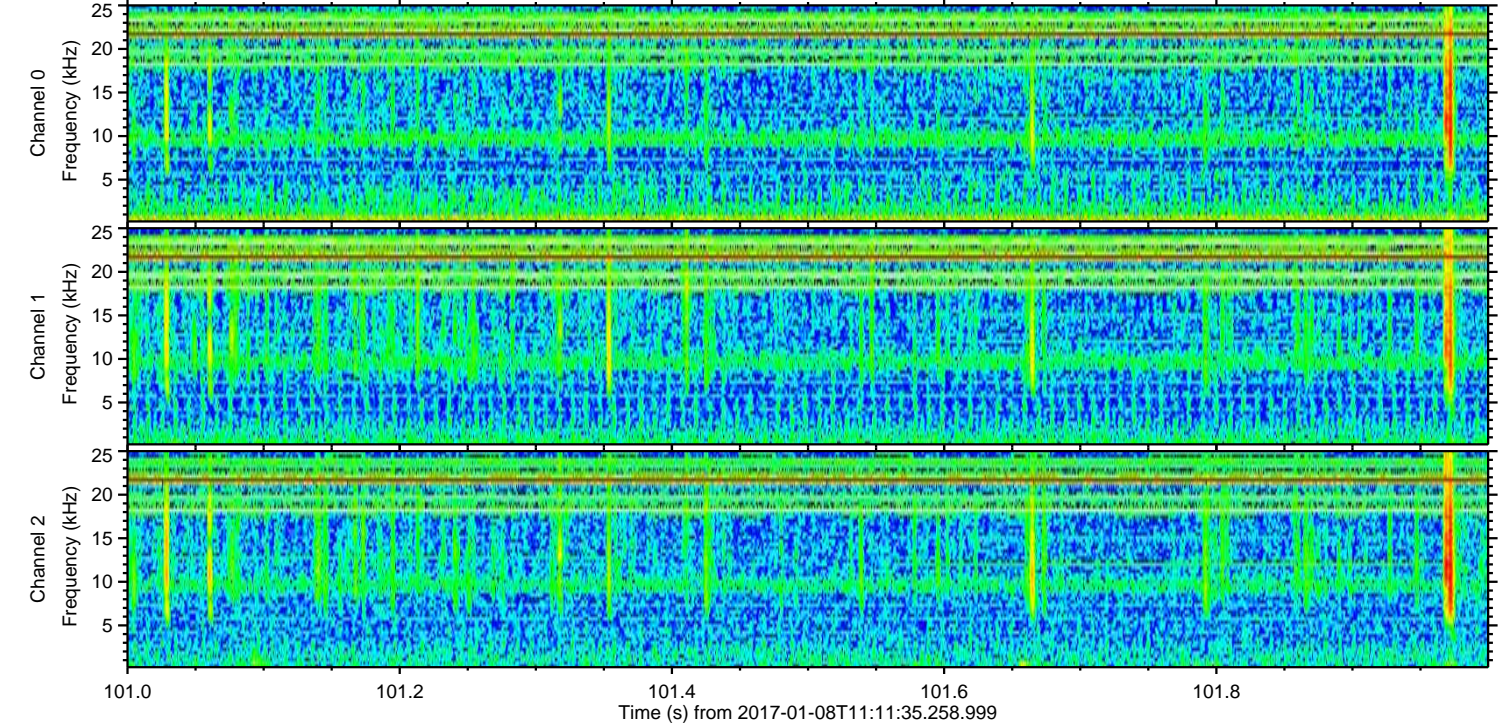
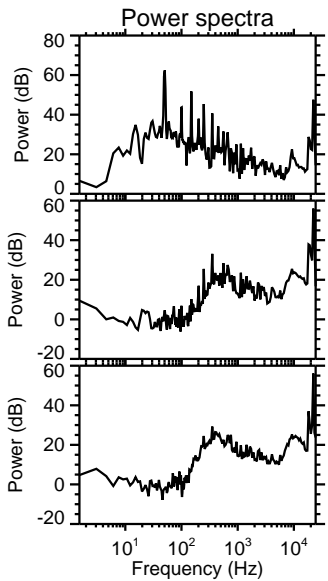
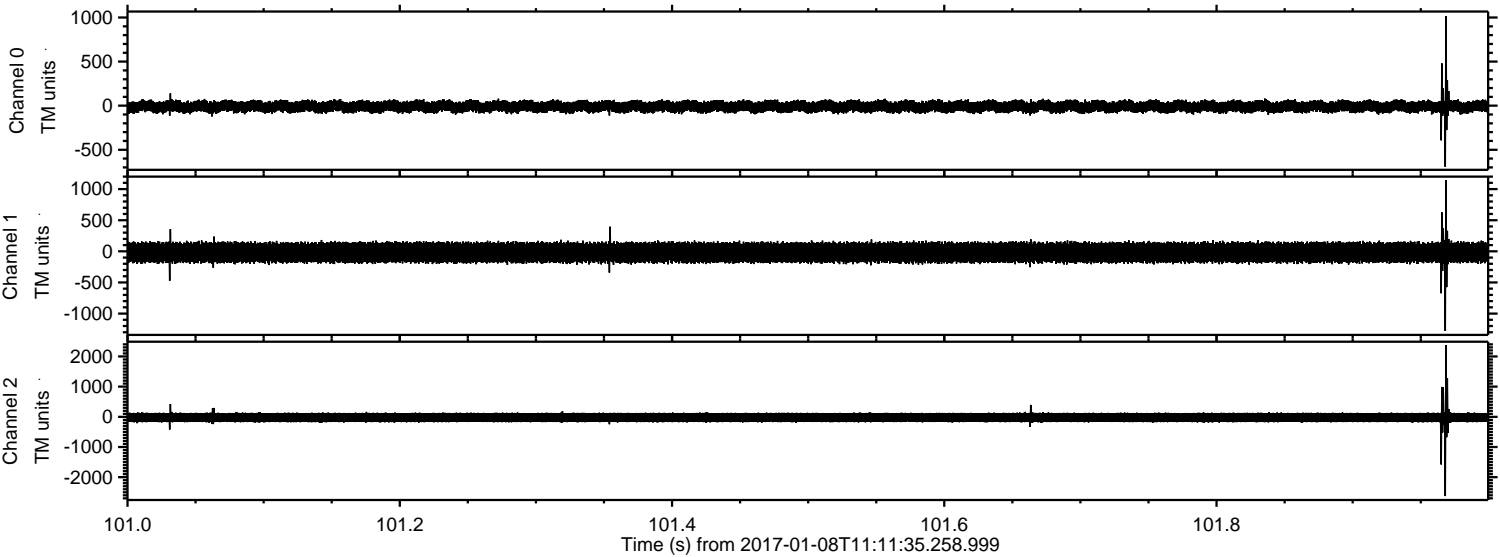

Channel 0
mn: -693
mx: 1017
 μ : -10.1
 σ : 38.4

Channel 1
mn: -1279
mx: 1143
 μ : -18.6
 σ : 96.0

Channel 2
mn: -2624
mx: 2370
 μ : -22.1
 σ : 97.2

ELMAVAN 3D WAVEFORMS (Measured data sampled at 50 kHz) 51000 packets of 144 samples from 2017-01-08T11:11:35.258.999. Part 6/147

Processed Sun Jan 8 12:19:48 2017 by ELM ver.2012-10-06 from 001__elm20170108_111134__dat00.bin

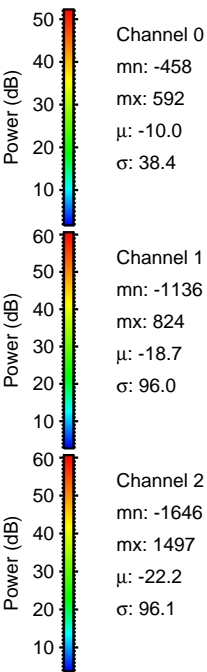
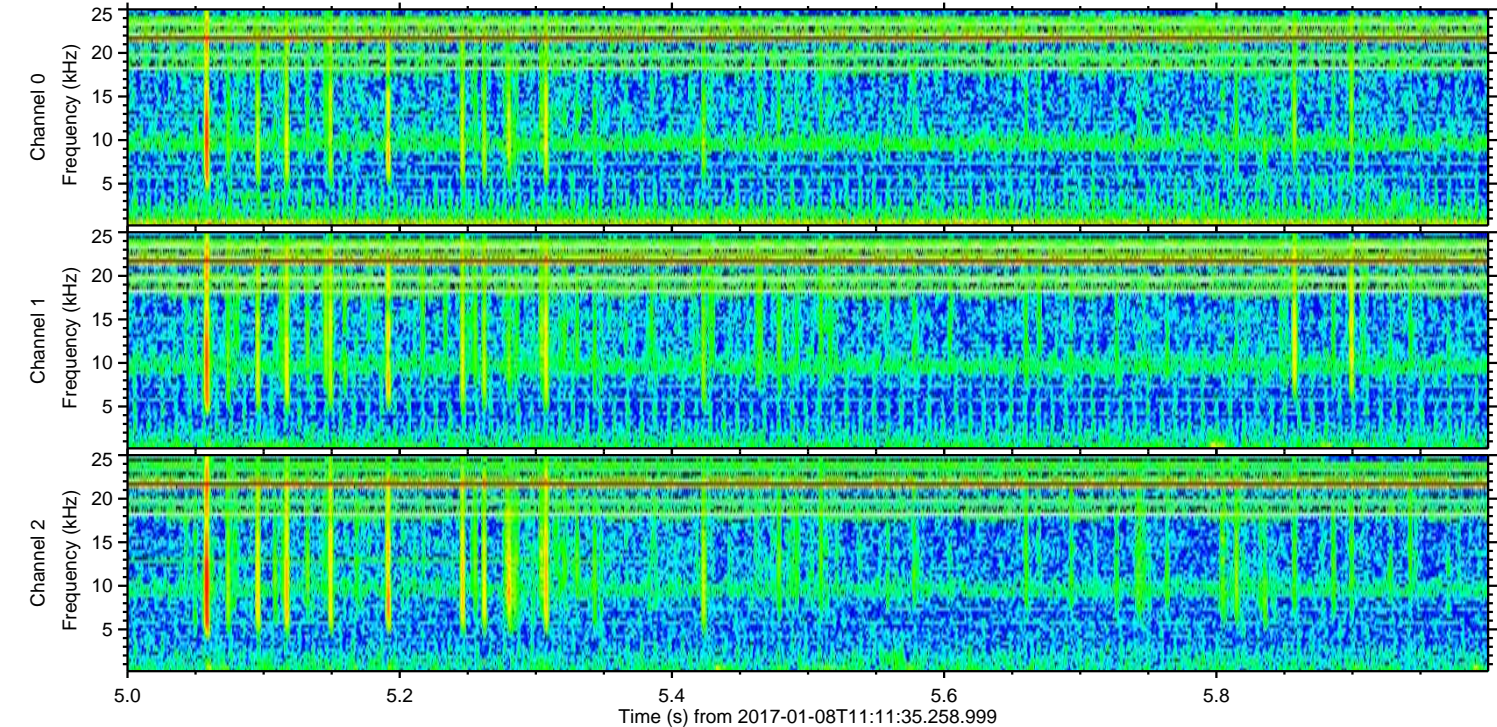
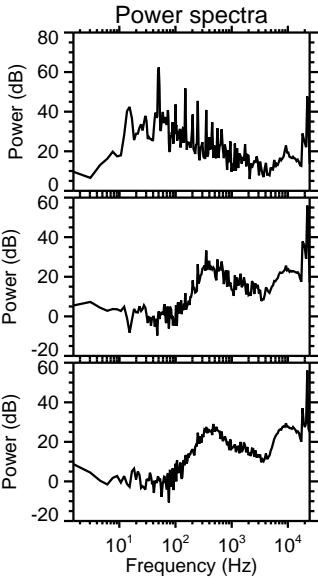
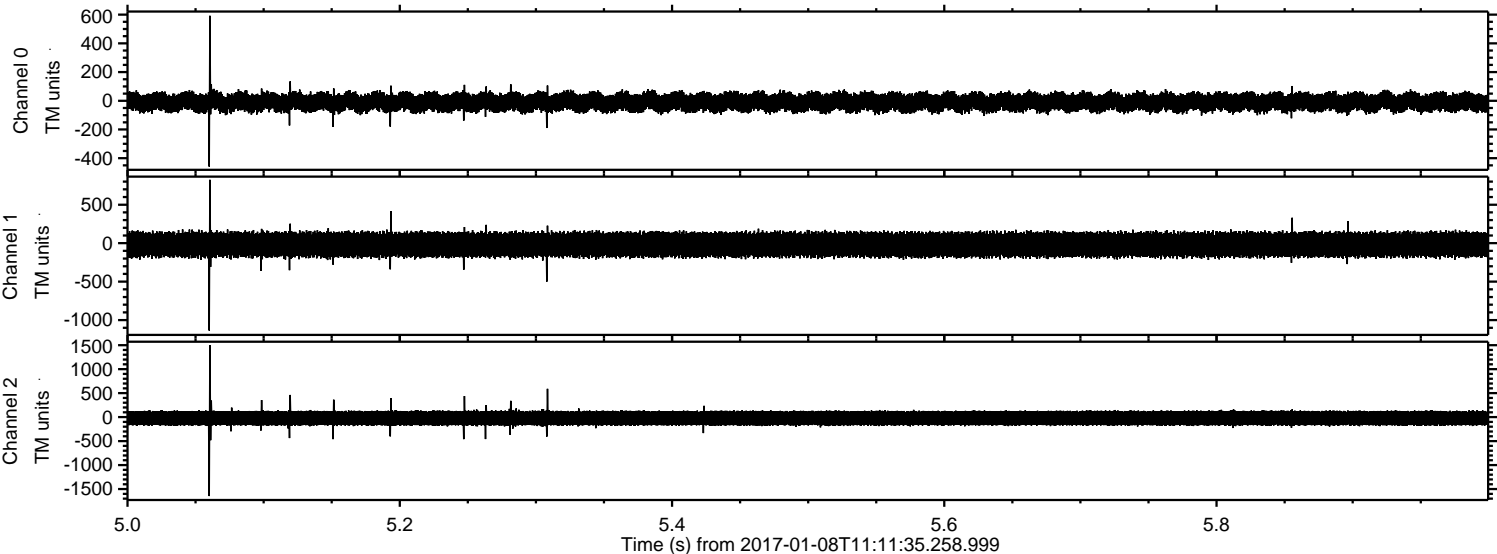

ELMAVAN 3D WAVEFORMS (Measured data sampled at 50 kHz) 51000 packets of 144 samples from 2017-01-08T11:11:35.258.999. Part 127/147

Processed Sun Jan 8 12:19:49 2017 by ELM ver.2012-10-06 from 001__elm20170108_111134__dat00.bin

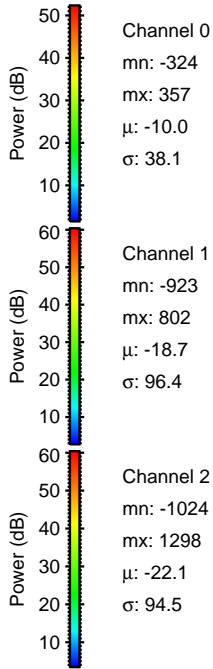
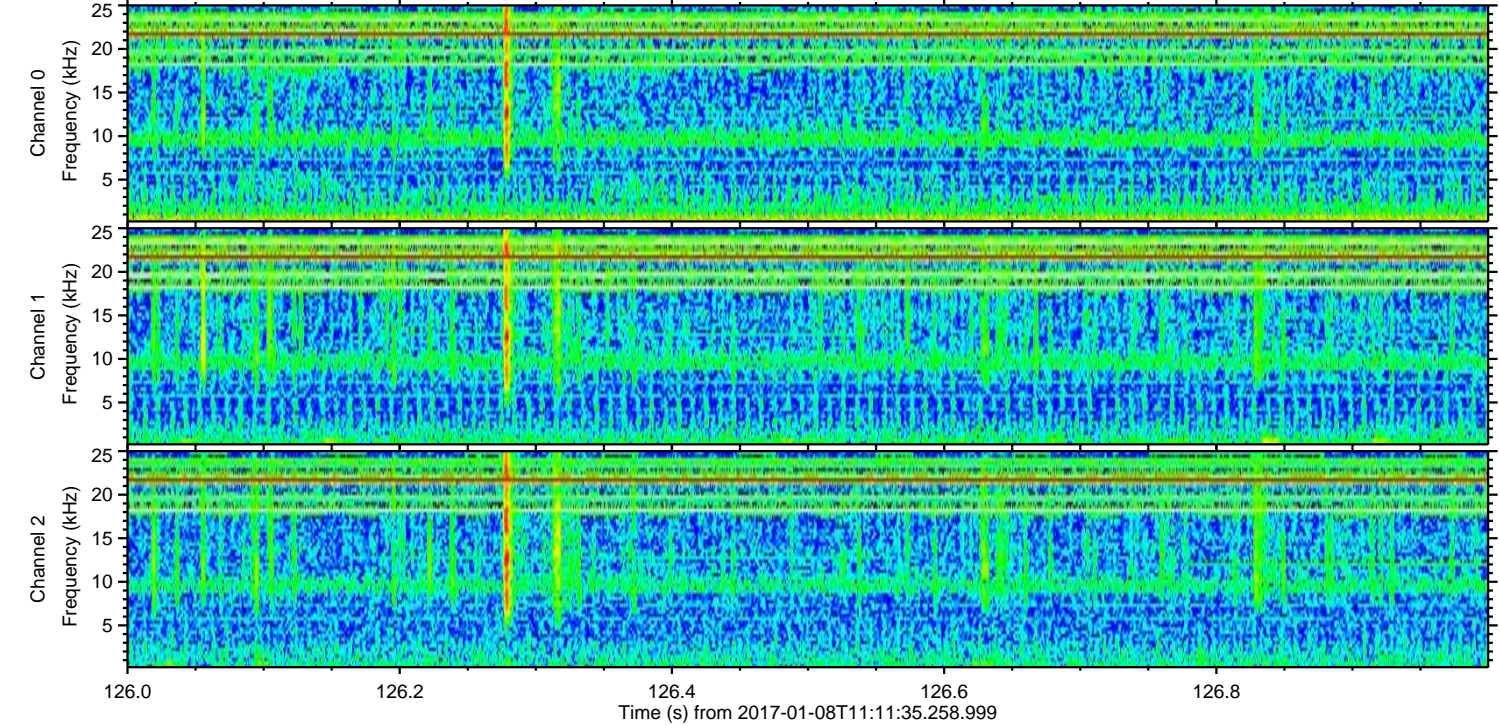
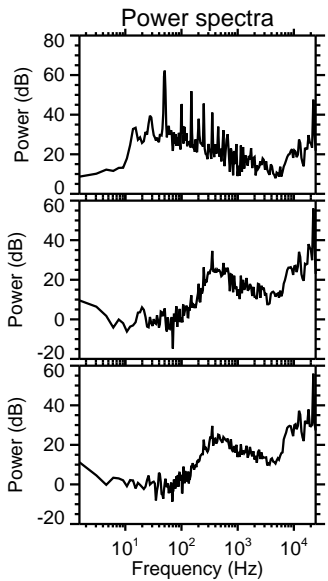
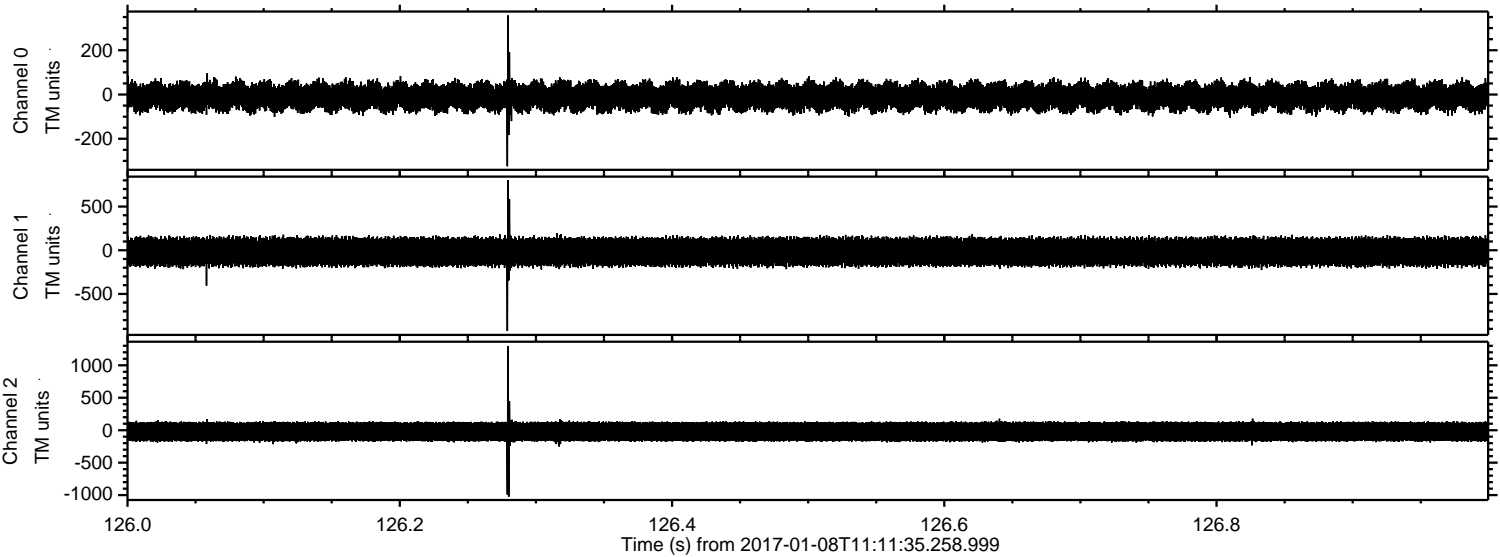

Processed Sun Jan 8 12:19:50 2017 by ELM ver.2012-10-06 from 001__elm20170108_111134__dat00.bin

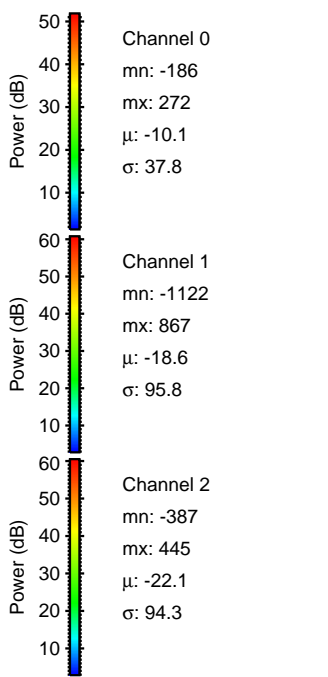
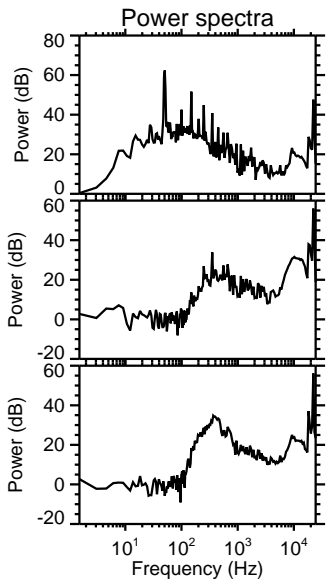
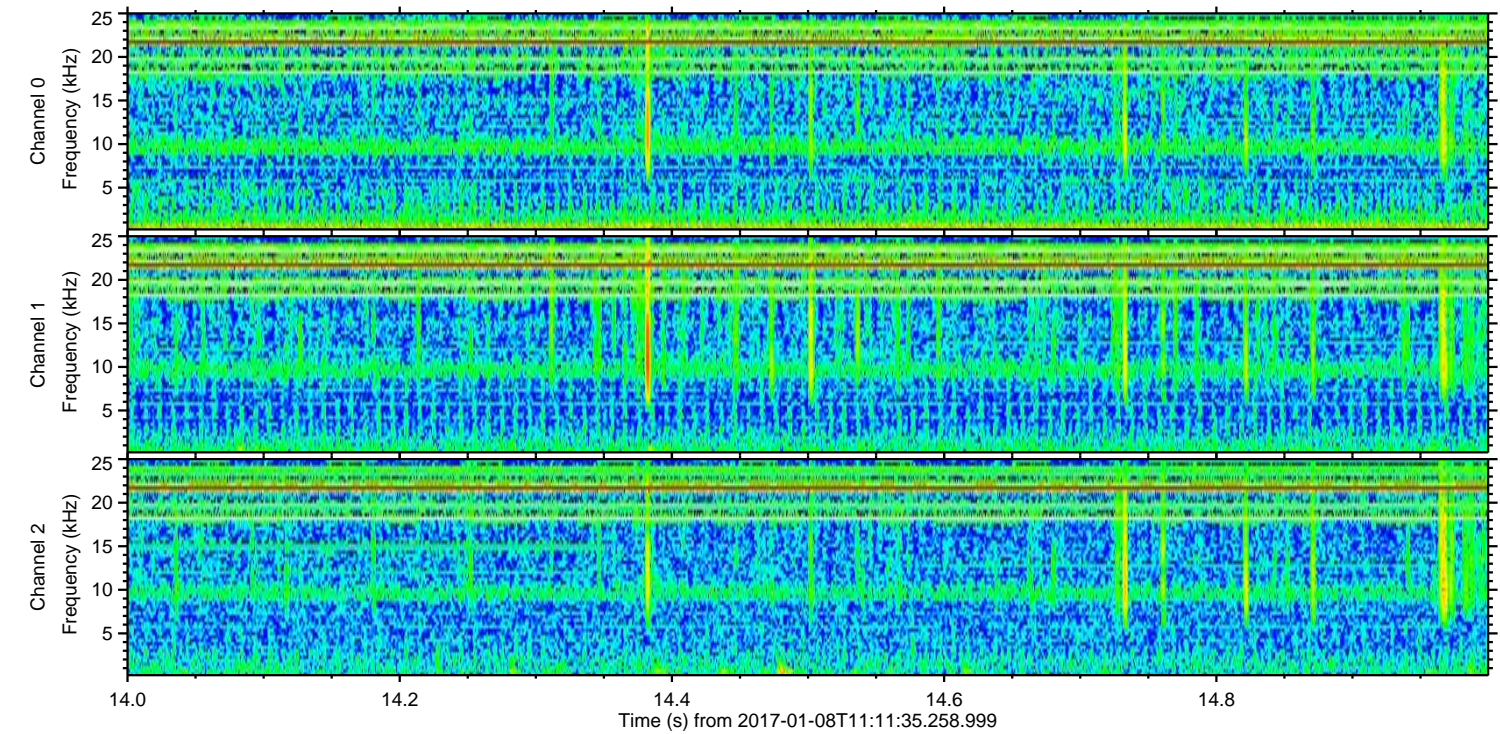
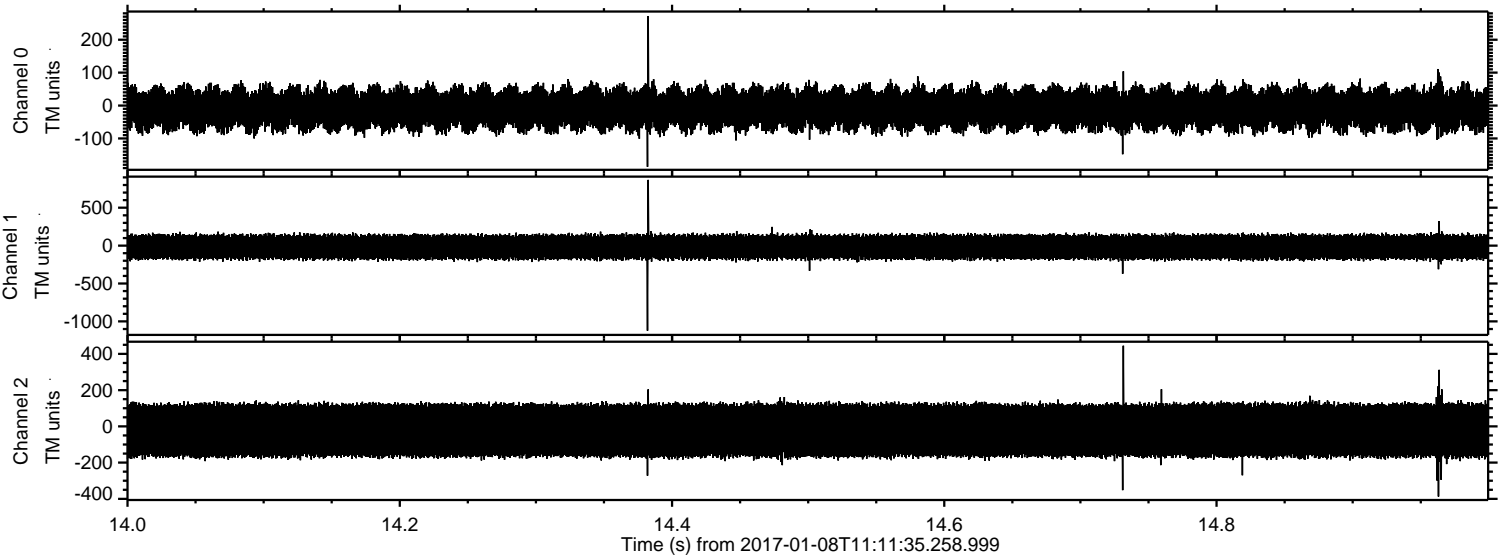

ELMAVAN 3D WAVEFORMS (Measured data sampled at 50 kHz) 51000 packets of 144 samples from 2017-01-08T11:11:35.258.999. Part 120/147

Processed Sun Jan 8 12:19:51 2017 by ELM ver.2012-10-06 from 001__elm20170108_111134__dat00.bin

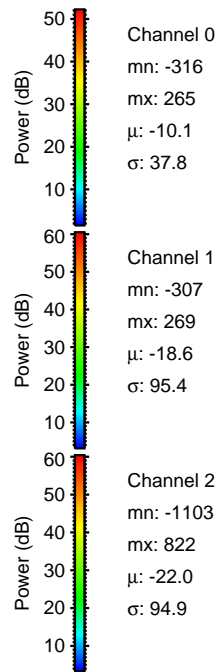
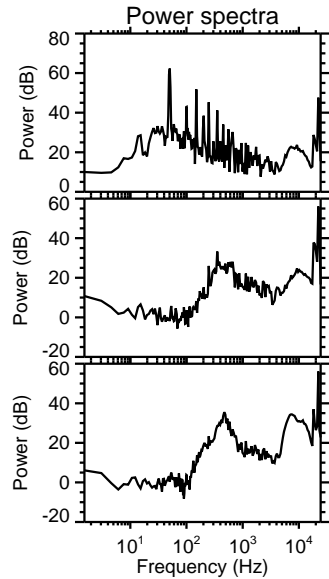
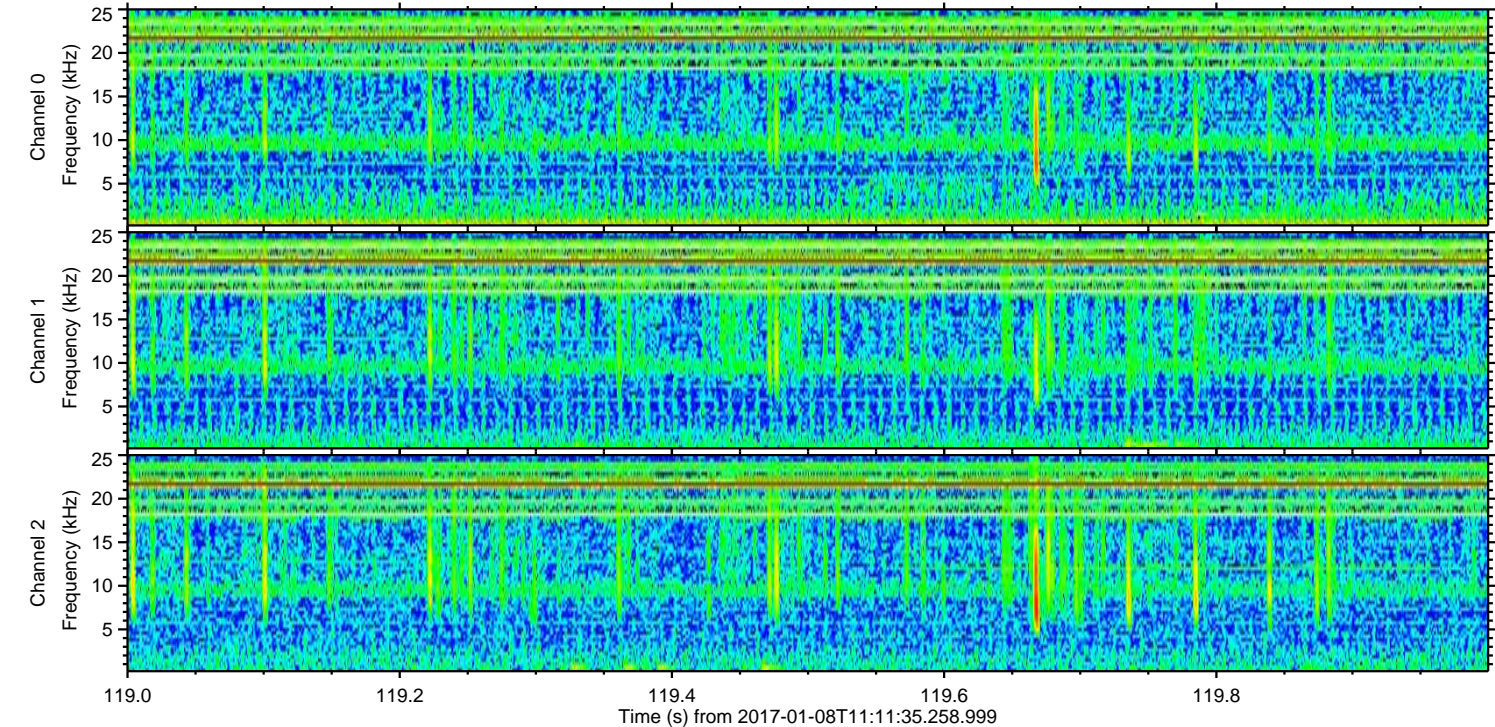
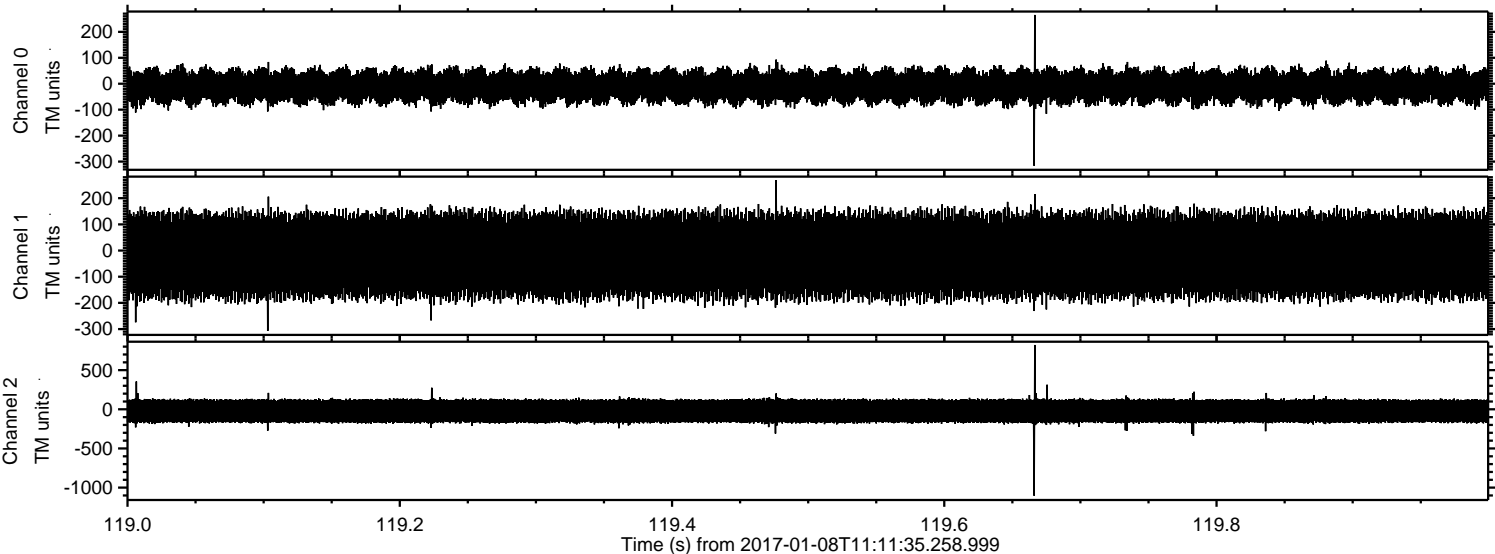

Channel 0
mn: -316
mx: 265
 μ : -10.1
 σ : 37.8

Channel 1
mn: -307
mx: 269
 μ : -18.6
 σ : 95.4

Channel 2
mn: -1103
mx: 822
 μ : -22.0
 σ : 94.9

ELMAVAN 3D WAVEFORMS (Measured data sampled at 50 kHz) 51000 packets of 144 samples from 2017-01-08T11:11:35.258.999. Part 26/147

Processed Sun Jan 8 12:19:52 2017 by ELM ver.2012-10-06 from 001__elm20170108_111134__dat00.bin

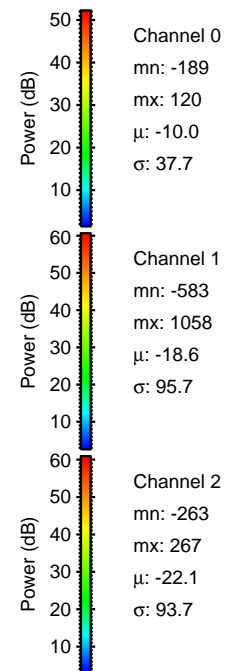
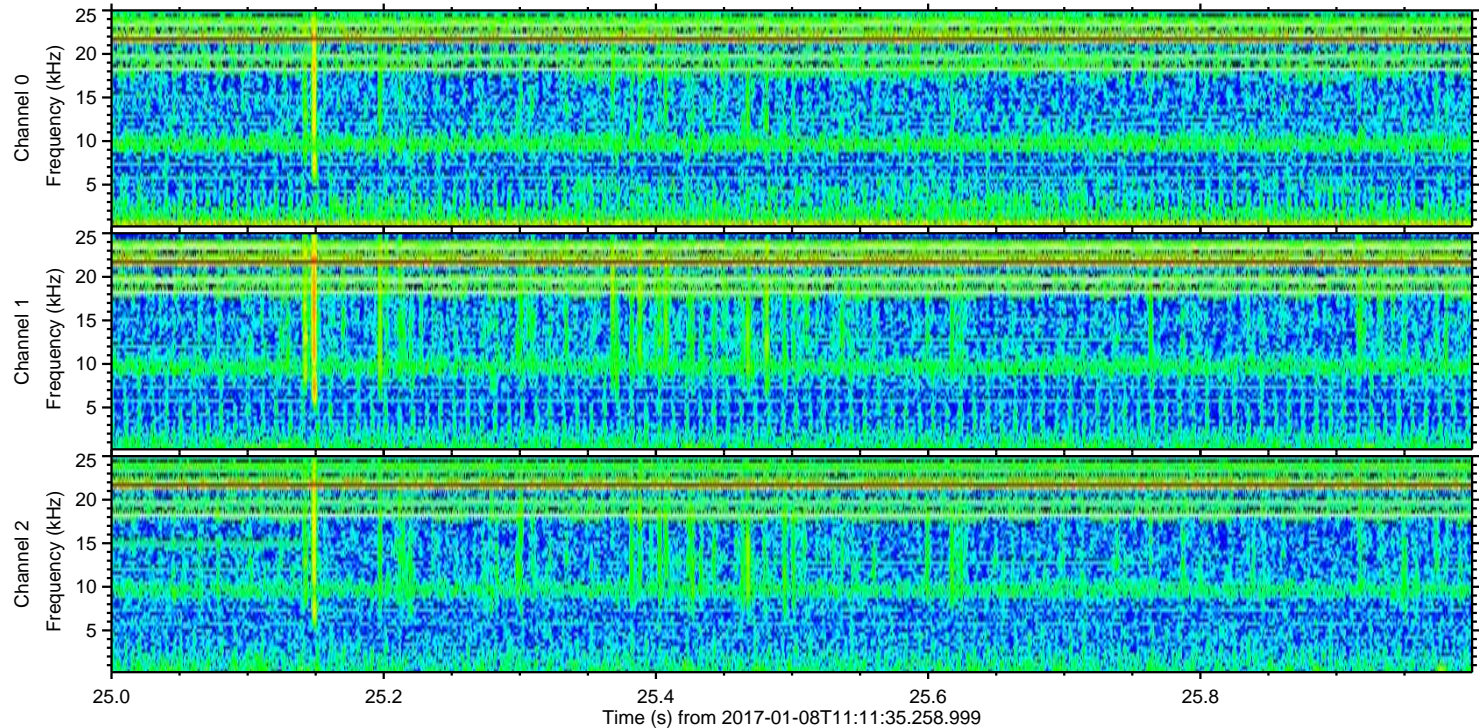
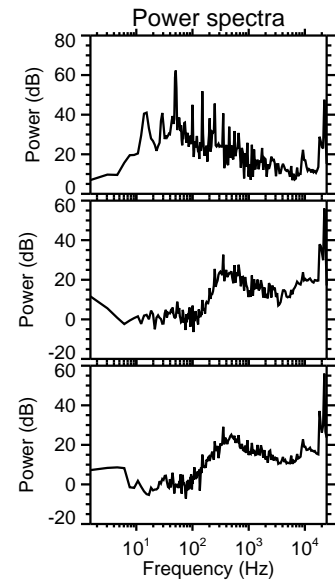
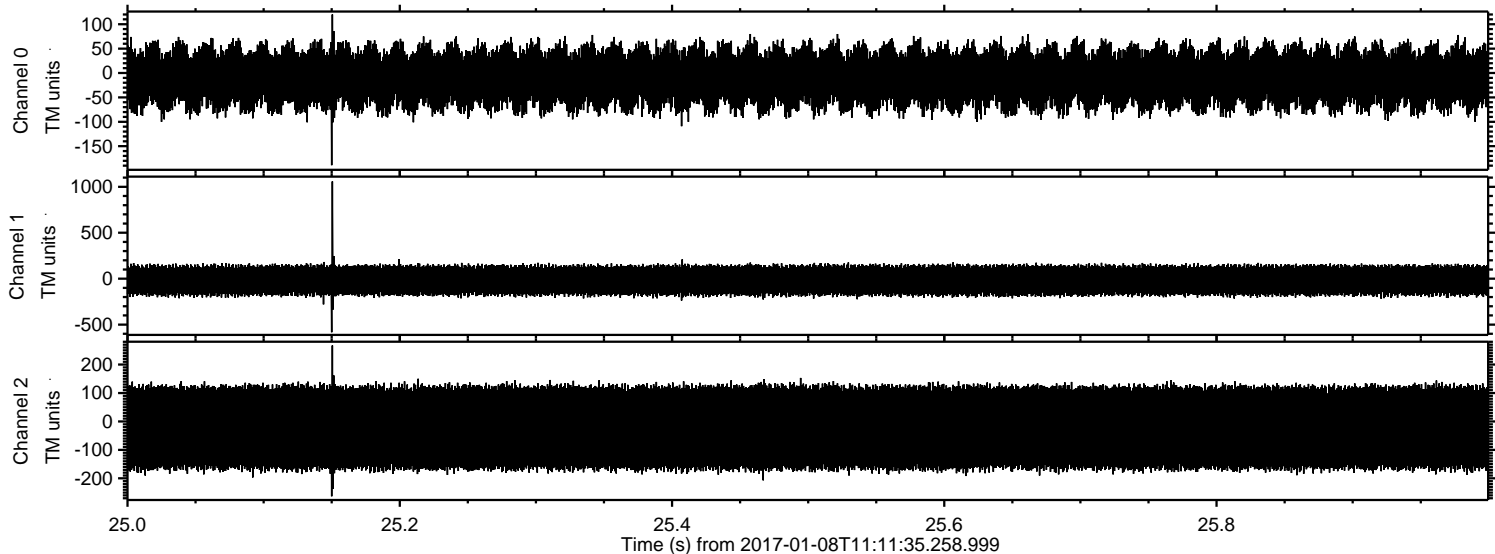

ELMAVAN 3D WAVEFORMS (Measured data sampled at 50 kHz) 51000 packets of 144 samples from 2017-01-08T11:11:35.258.999. Part 142/147

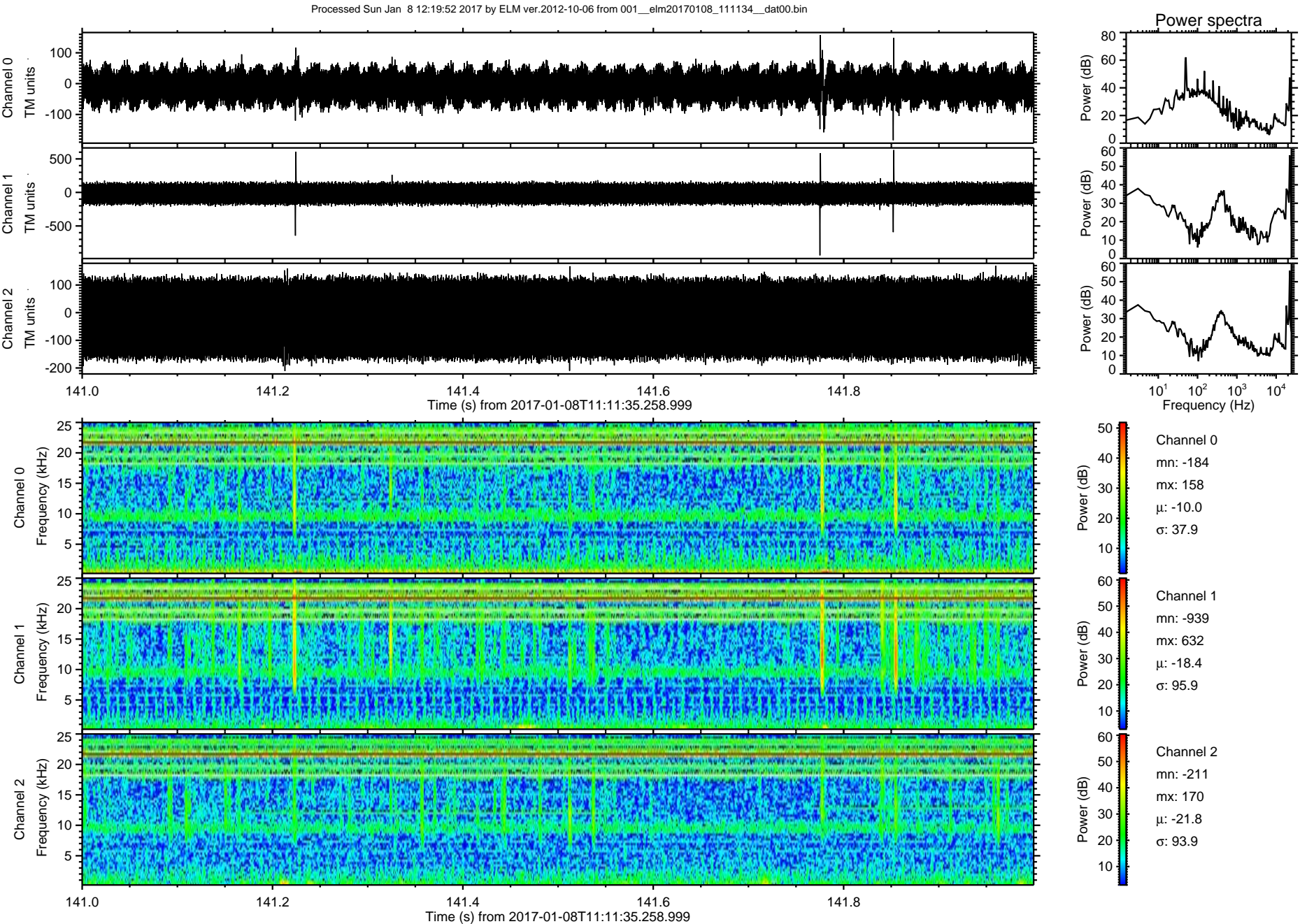

Processed Sun Jan 8 12:19:53 2017 by ELM ver.2012-10-06 from 001__elm20170108_111134__dat00.bin

