

ELMAVAN 3D WAVEFORMS (Measured data sampled at 50 kHz) 51000 packets of 144 samples from 2017-01-08T09:06:29.839.999.

Processed Sun Jan 8 10:13:47 2017 by ELM ver.2012-10-06 from 001__elm20170108_090628__dat00.bin

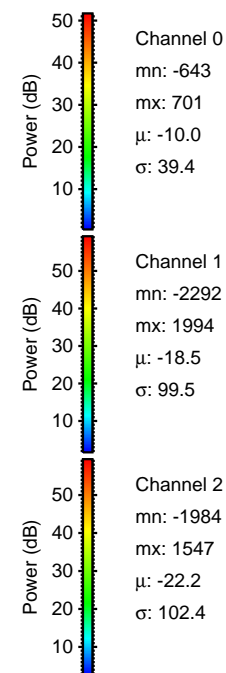

Processed Sun Jan 8 10:13:58 2017 by ELM ver.2012-10-06 from 001__elm20170108_090628__dat00.bin

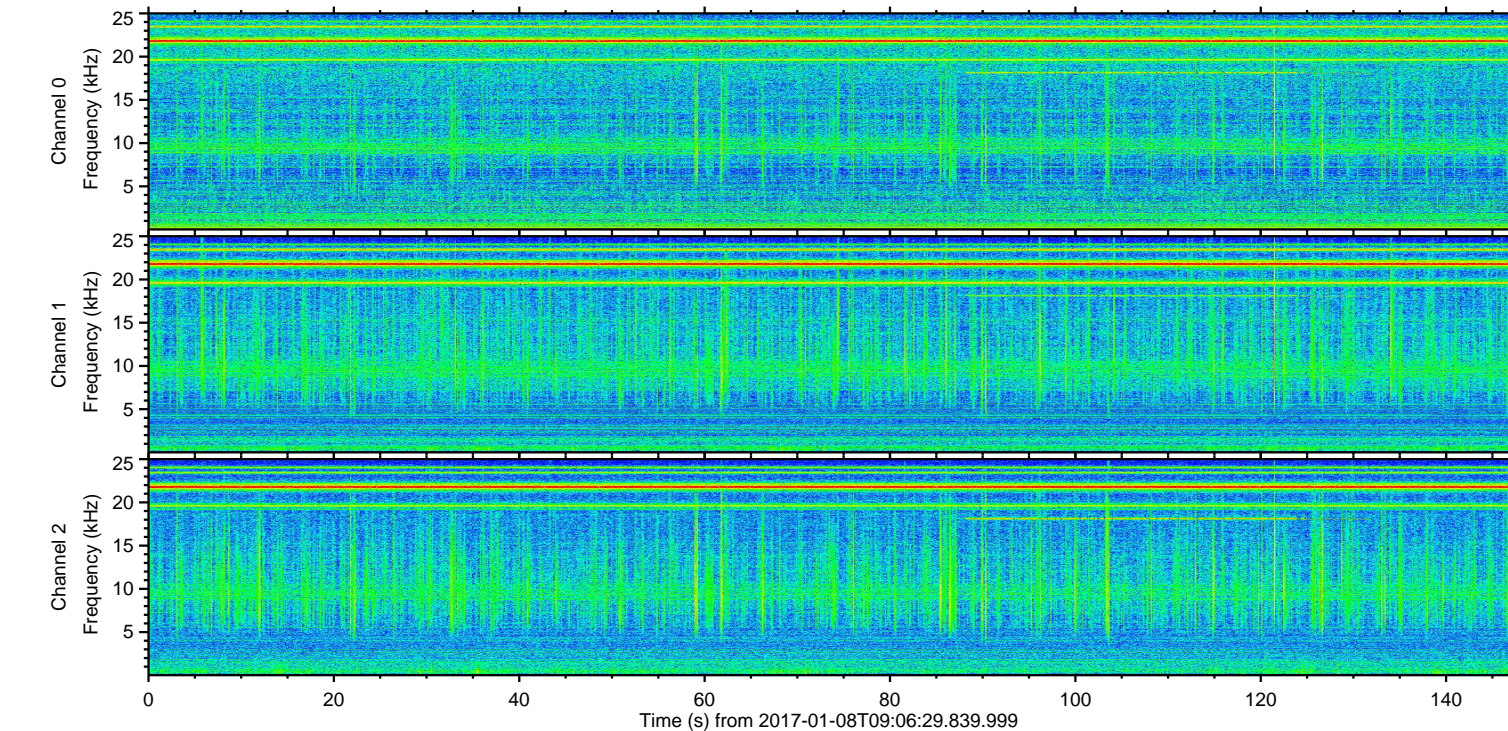
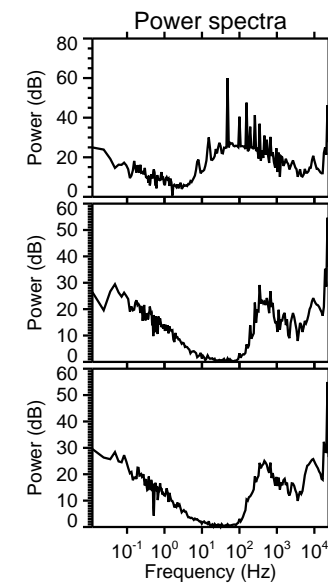
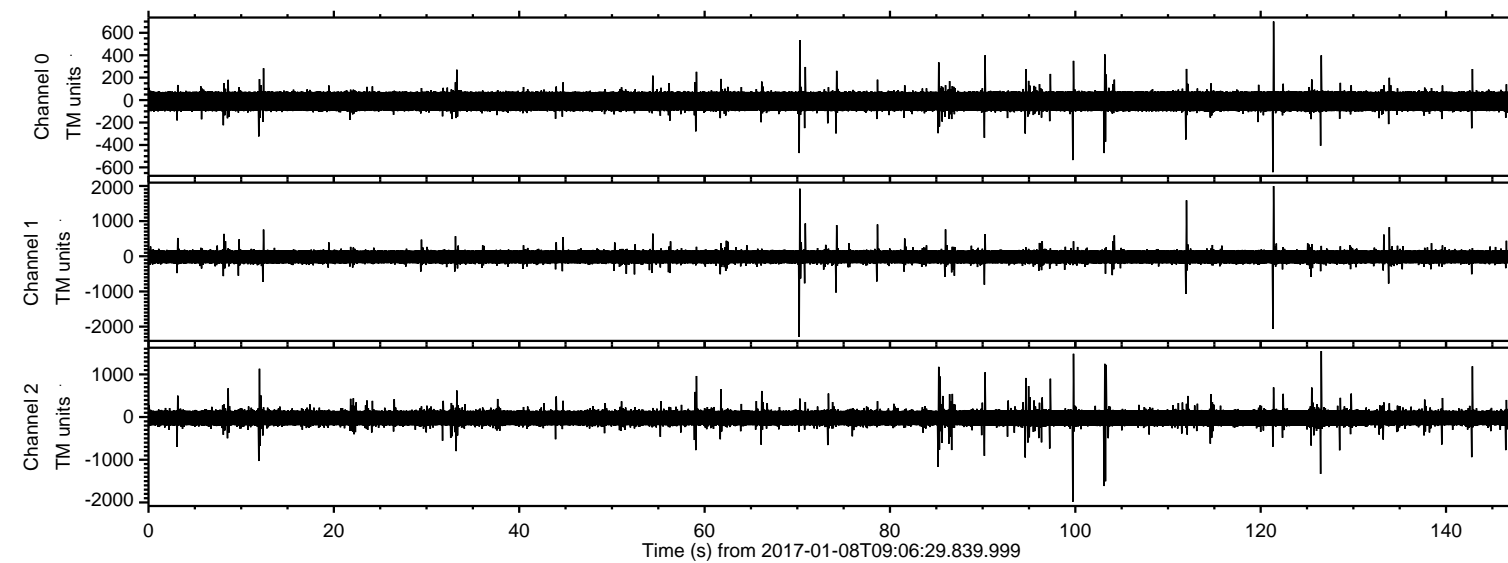
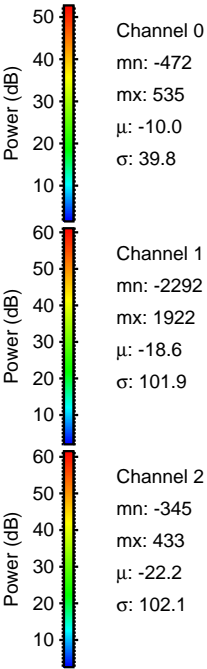
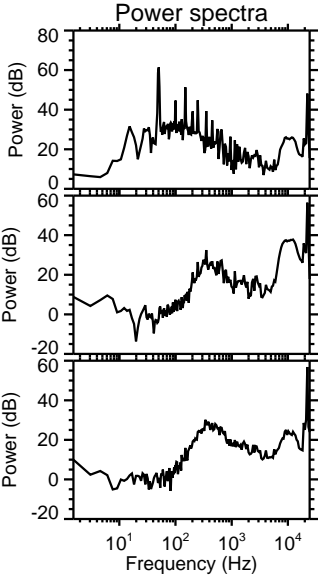
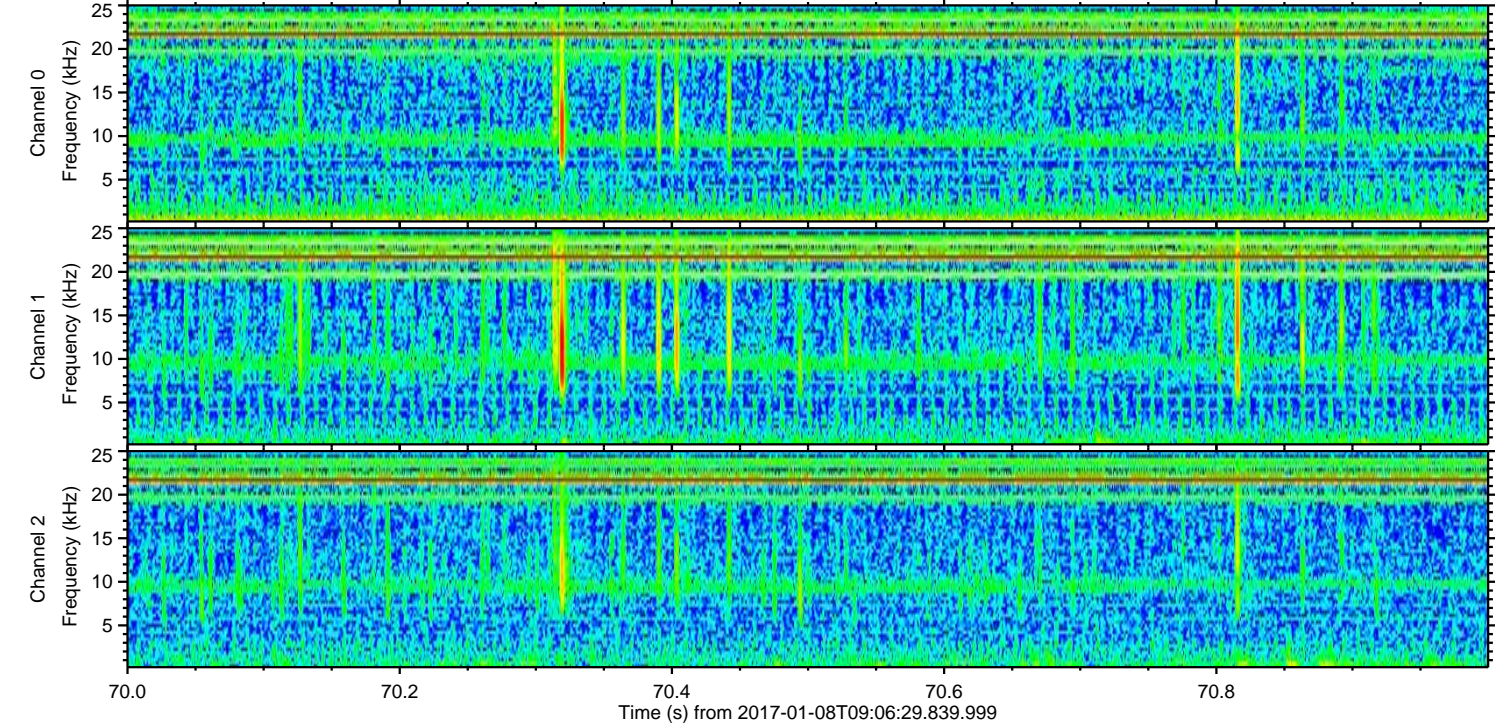
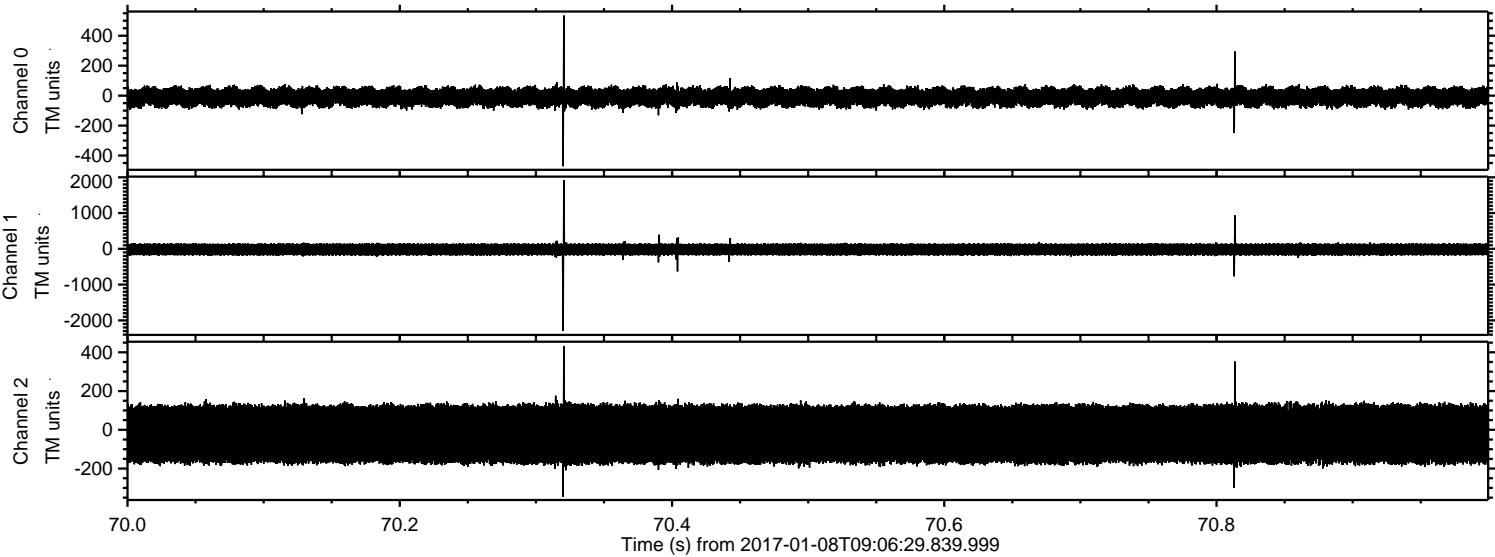

ELMAVAN 3D WAVEFORMS (Measured data sampled at 50 kHz) 51000 packets of 144 samples from 2017-01-08T09:06:29.839.999. Part 122/147

Processed Sun Jan 8 10:13:59 2017 by ELM ver.2012-10-06 from 001__elm20170108_090628__dat00.bin

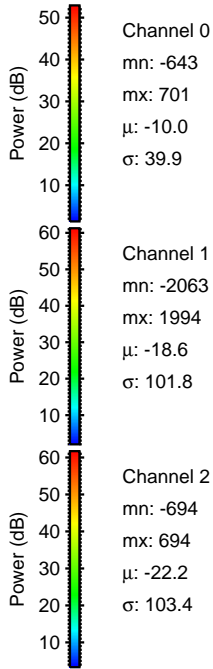
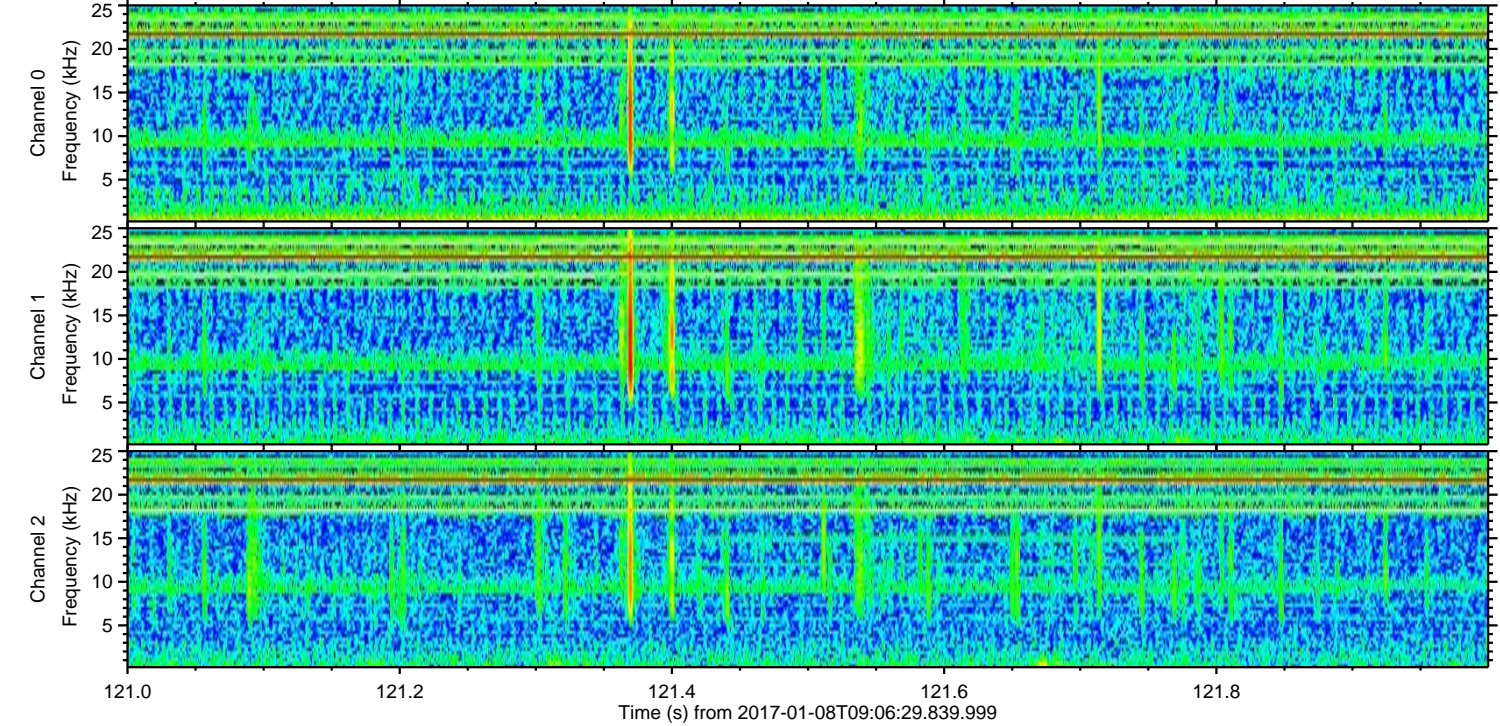
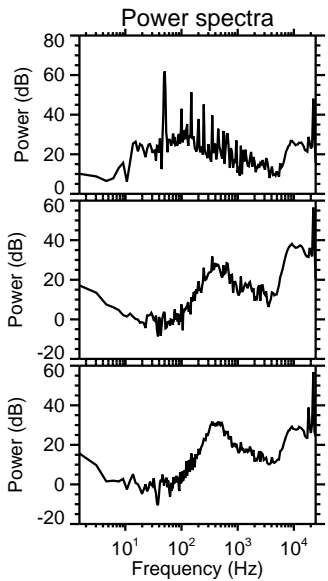
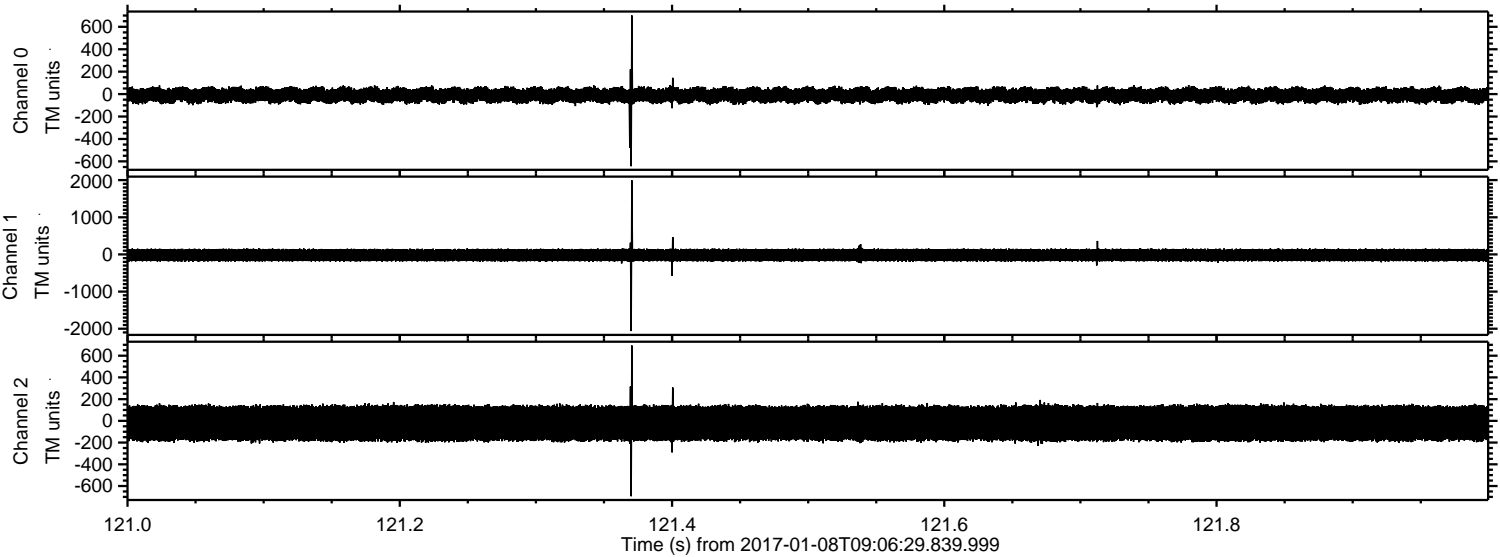

Channel 0
mn: -643
mx: 701
 μ : -10.0
 σ : 39.9

Channel 1
mn: -2063
mx: 1994
 μ : -18.6
 σ : 101.8

Channel 2
mn: -694
mx: 694
 μ : -22.2
 σ : 103.4

ELMAVAN 3D WAVEFORMS (Measured data sampled at 50 kHz) 51000 packets of 144 samples from 2017-01-08T09:06:29.839.999. Part 100/147

Processed Sun Jan 8 10:14:00 2017 by ELM ver.2012-10-06 from 001__elm20170108_090628__dat00.bin

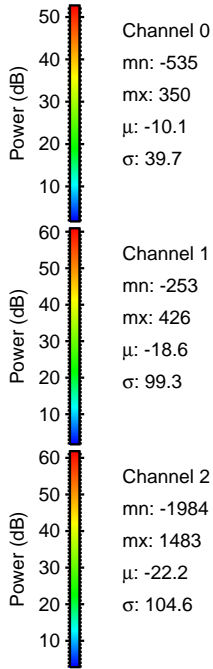
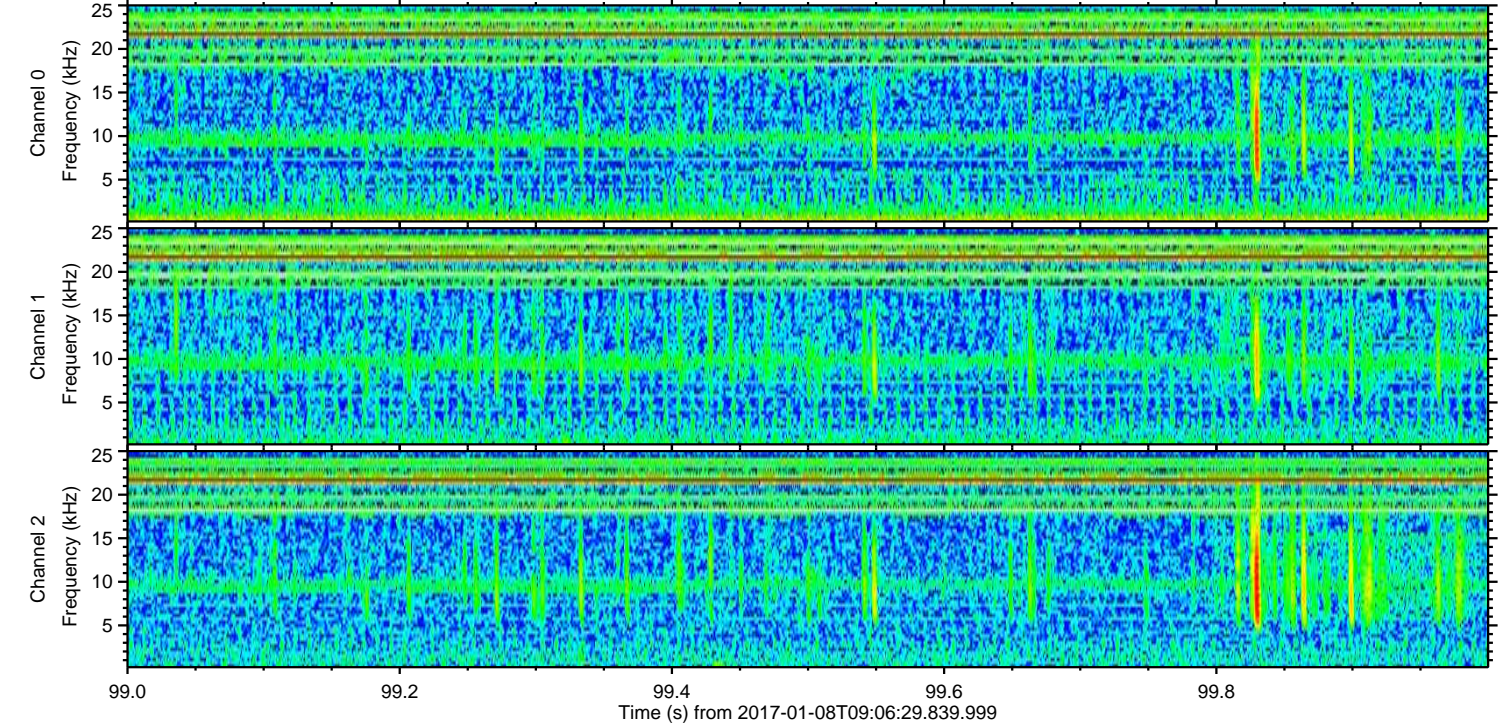
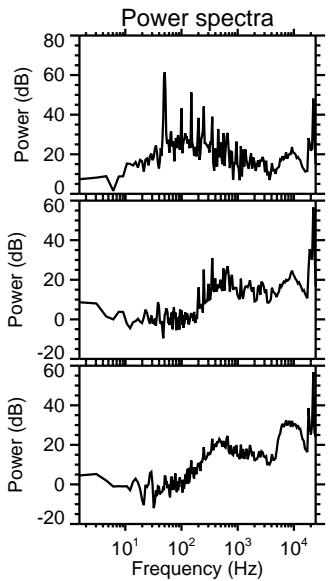
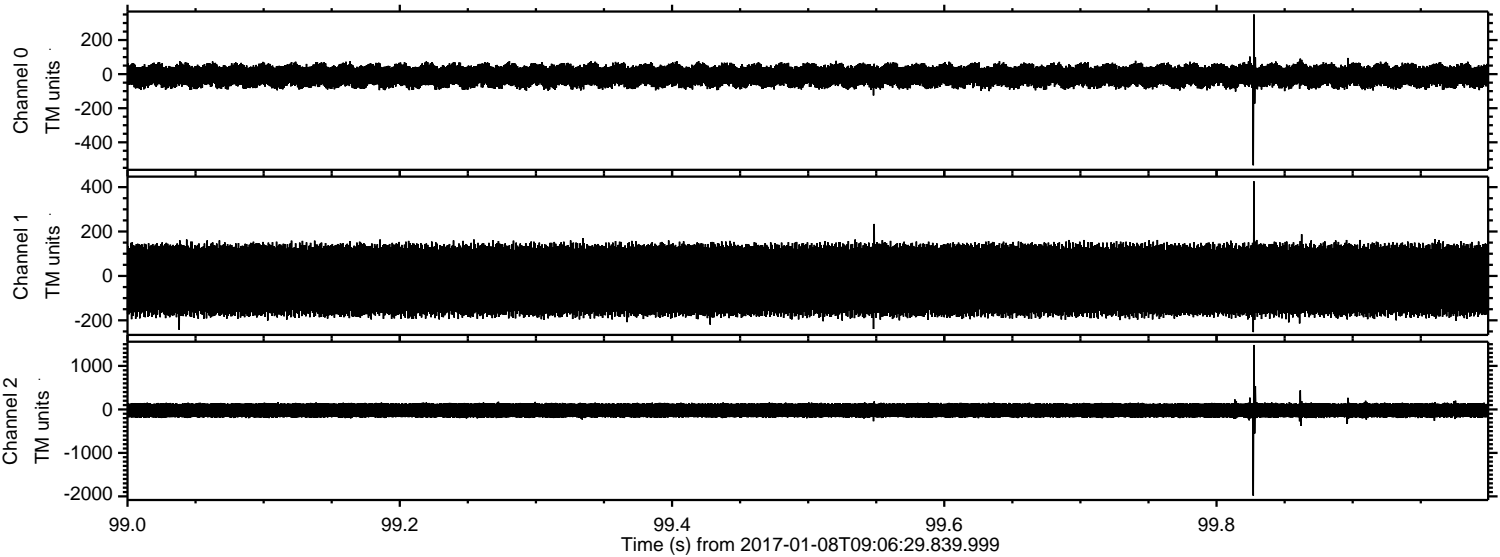

ELMAVAN 3D WAVEFORMS (Measured data sampled at 50 kHz) 51000 packets of 144 samples from 2017-01-08T09:06:29.839.999. Part 104/147

Processed Sun Jan 8 10:14:01 2017 by ELM ver.2012-10-06 from 001__elm20170108_090628__dat00.bin

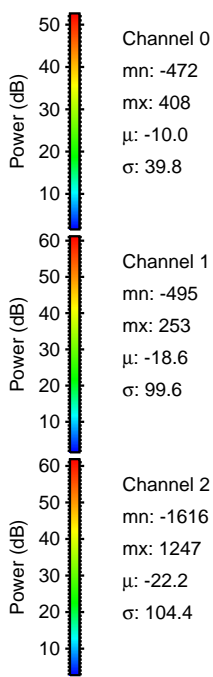
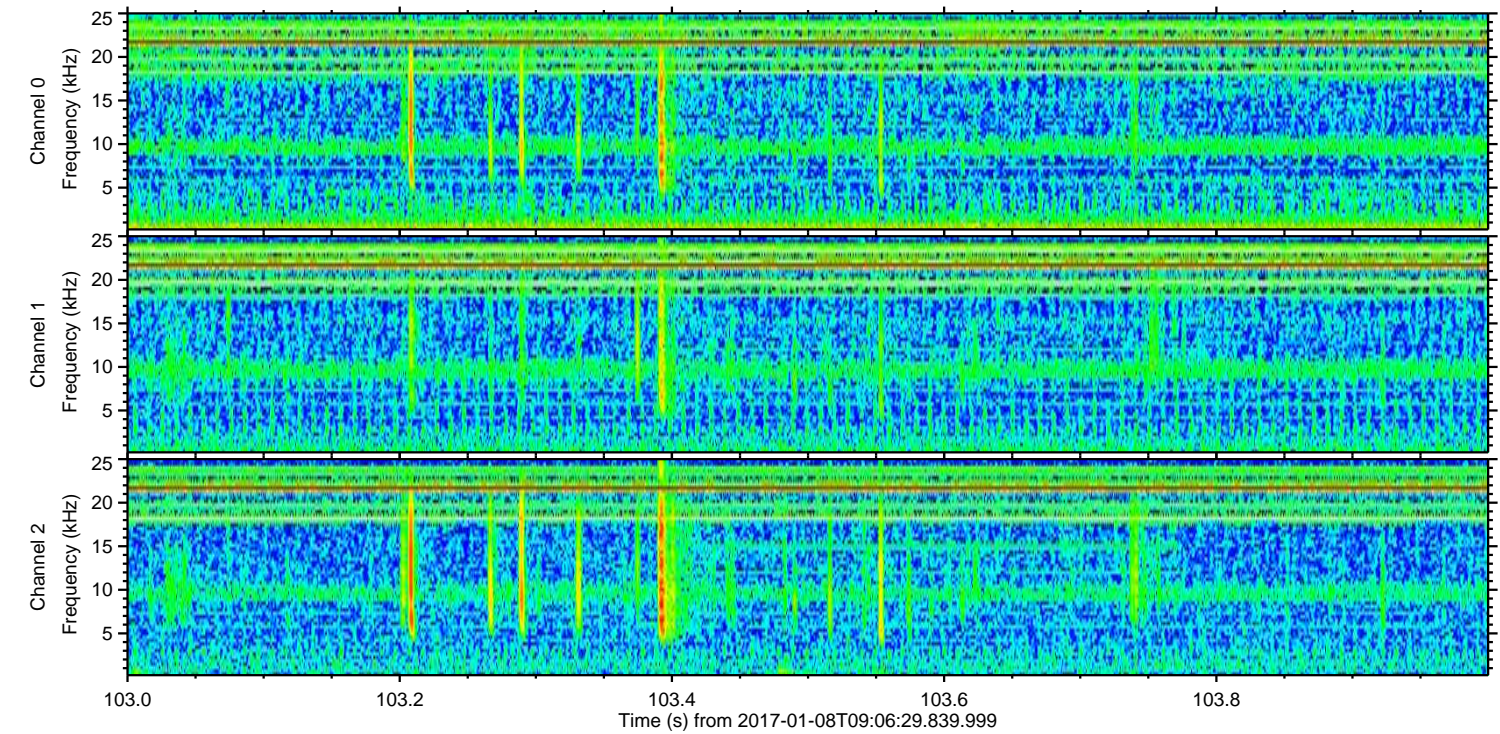
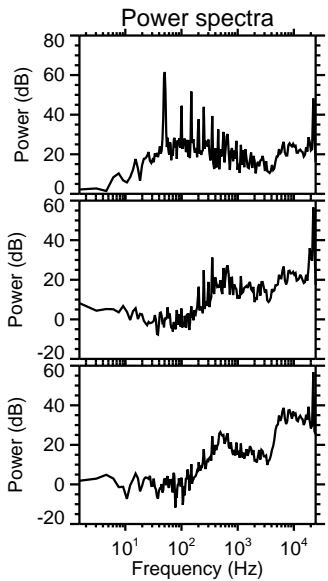
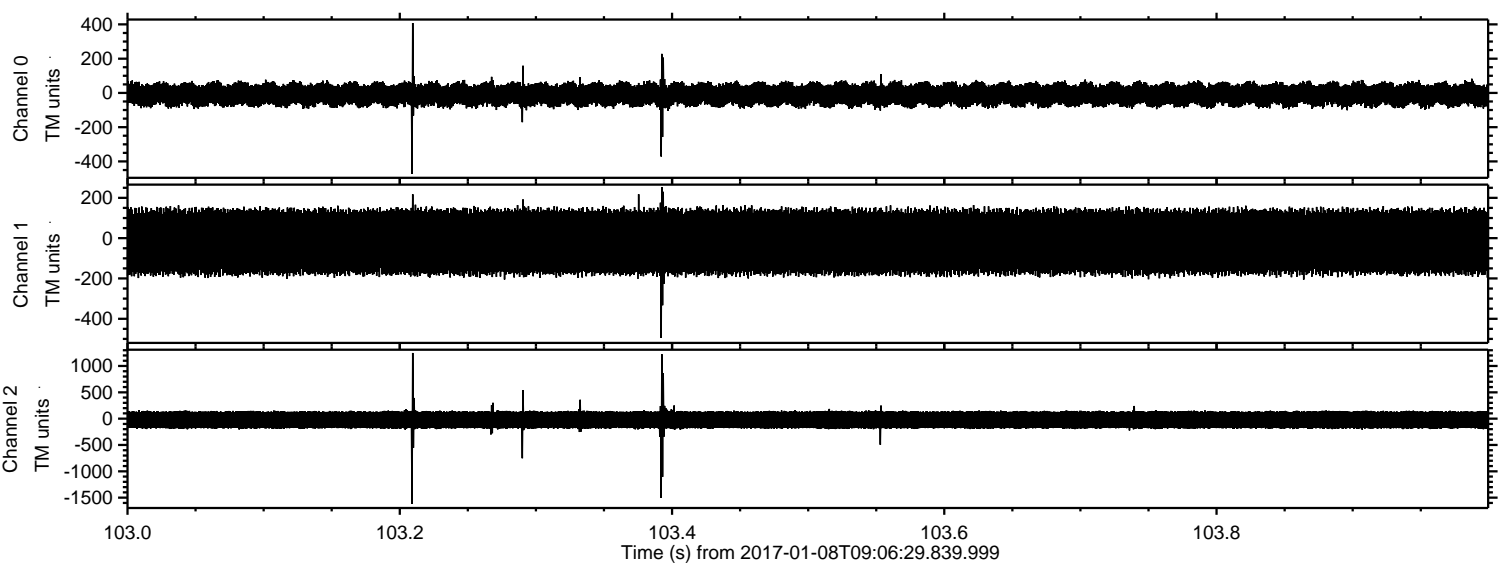

ELMAVAN 3D WAVEFORMS (Measured data sampled at 50 kHz) 51000 packets of 144 samples from 2017-01-08T09:06:29.839.999. Part 112/147

Processed Sun Jan 8 10:14:02 2017 by ELM ver.2012-10-06 from 001__elm20170108_090628__dat00.bin

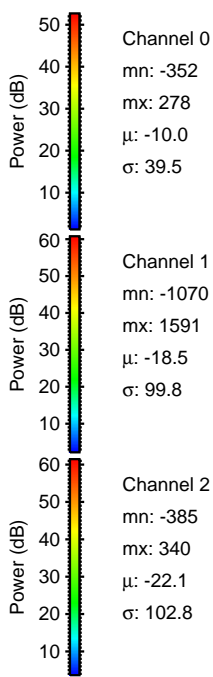
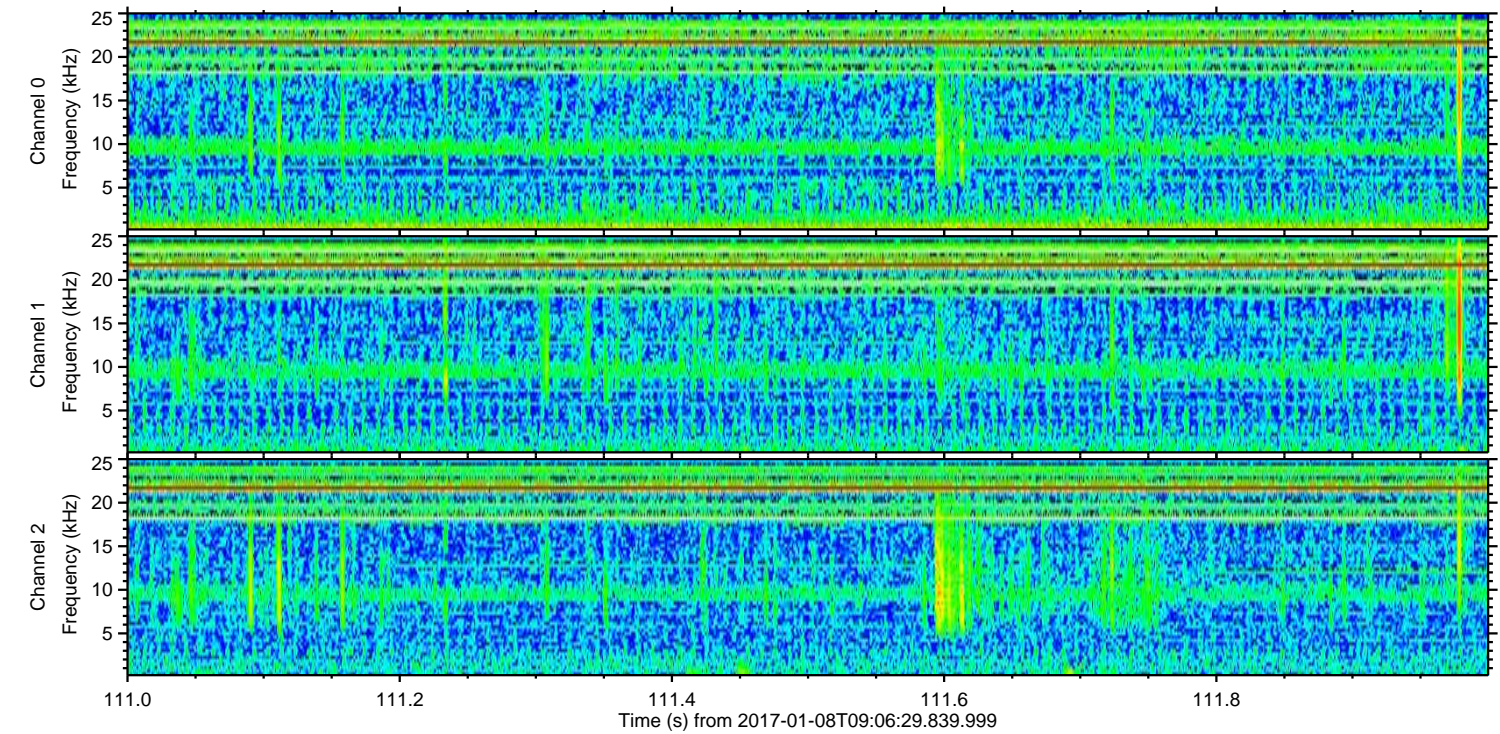
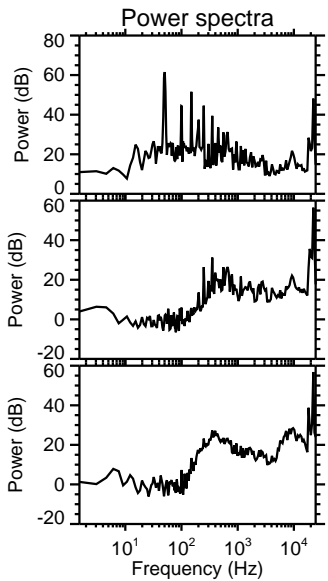
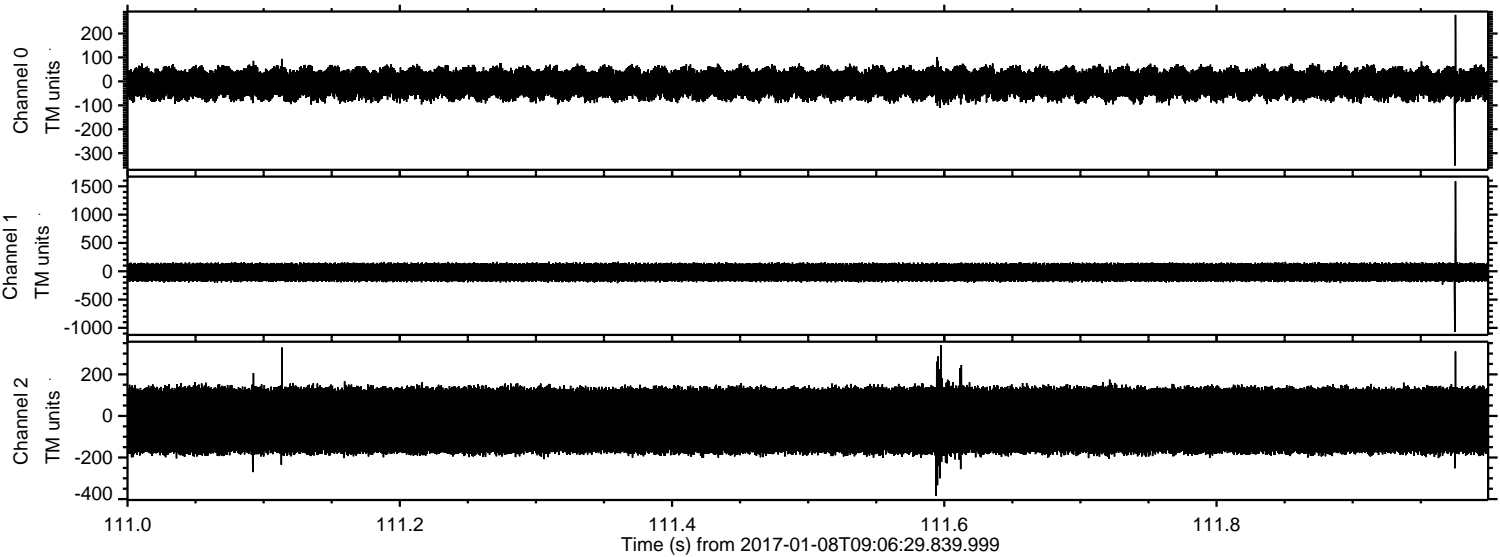

Channel 0
mn: -352
mx: 278
 μ : -10.0
 σ : 39.5

Channel 1
mn: -1070
mx: 1591
 μ : -18.5
 σ : 99.8

Channel 2
mn: -385
mx: 340
 μ : -22.1
 σ : 102.8

ELMAVAN 3D WAVEFORMS (Measured data sampled at 50 kHz) 51000 packets of 144 samples from 2017-01-08T09:06:29.839.999. Part 127/147

Processed Sun Jan 8 10:14:03 2017 by ELM ver.2012-10-06 from 001__elm20170108_090628__dat00.bin

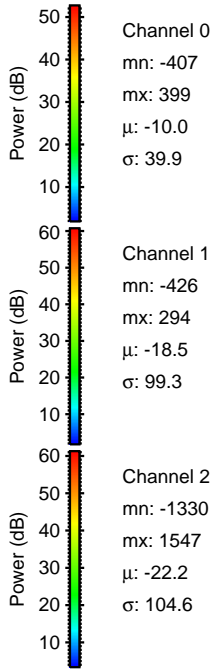
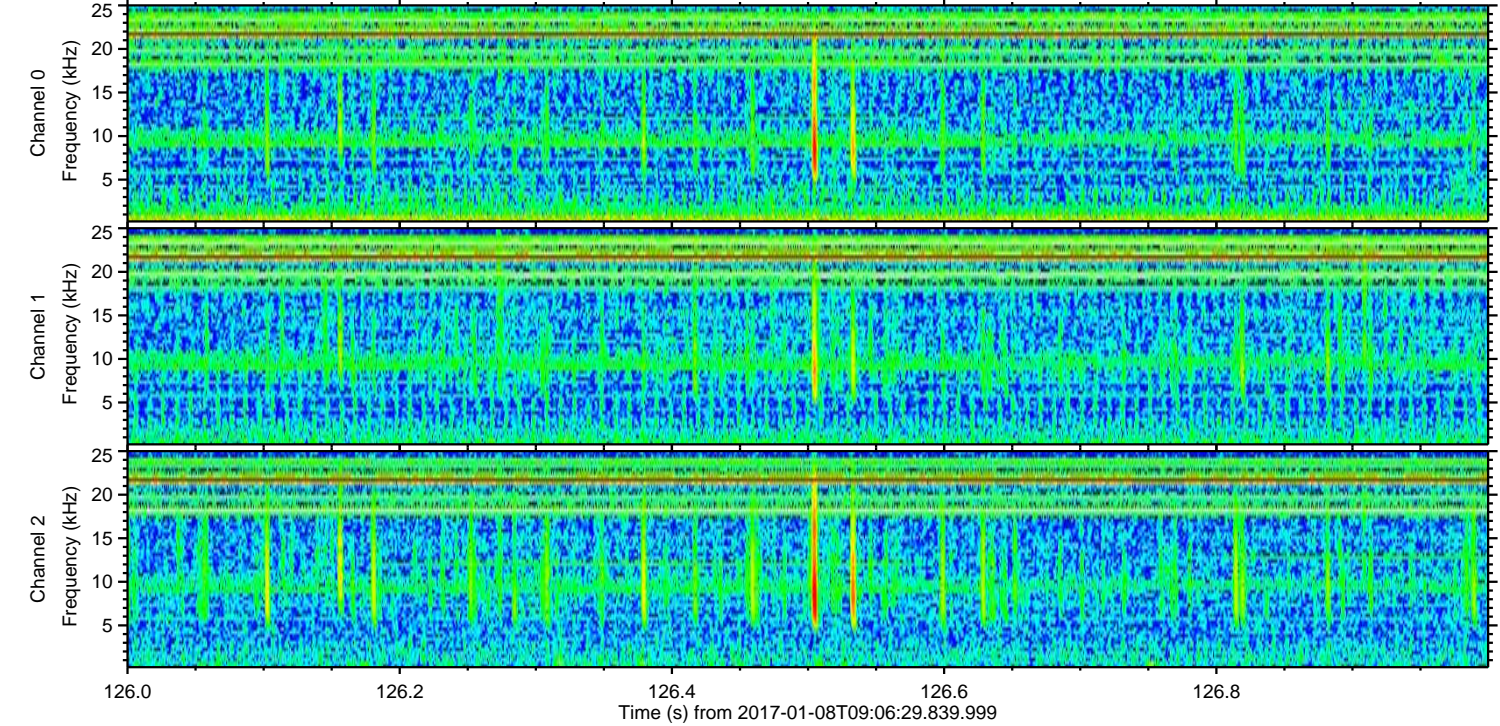
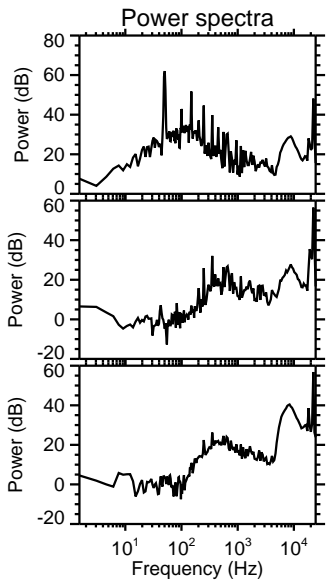
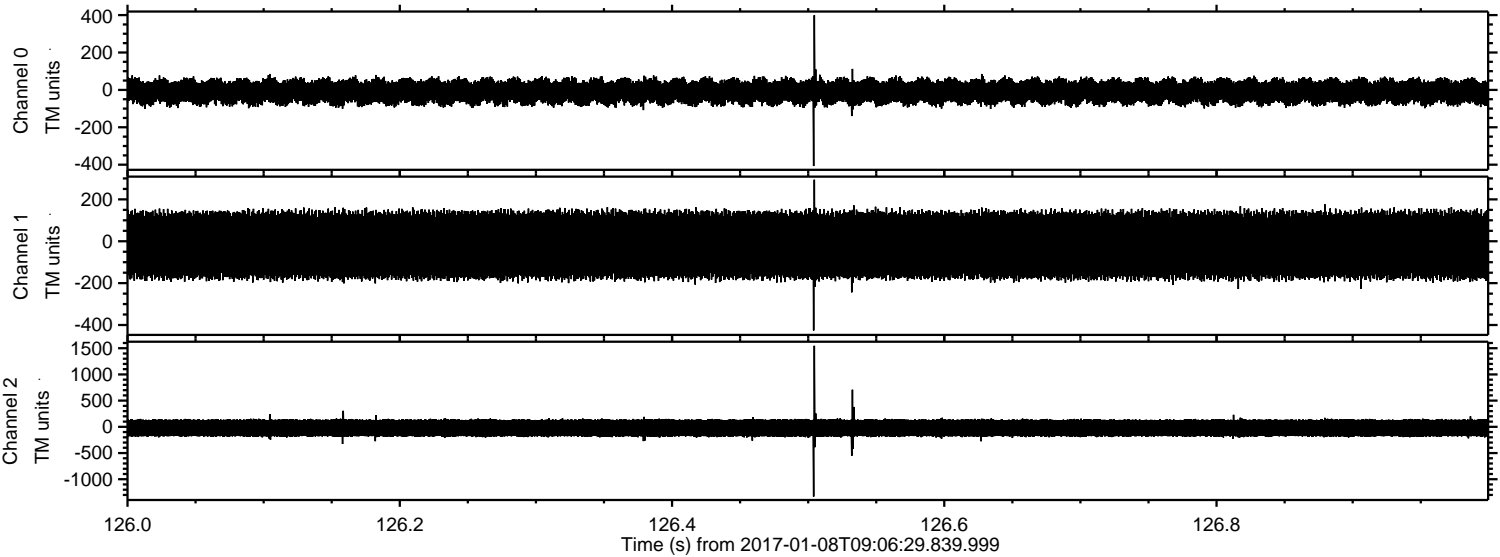

ELMAVAN 3D WAVEFORMS (Measured data sampled at 50 kHz) 51000 packets of 144 samples from 2017-01-08T09:06:29.839.999. Part 143/147

Processed Sun Jan 8 10:14:04 2017 by ELM ver.2012-10-06 from 001__elm20170108_090628__dat00.bin

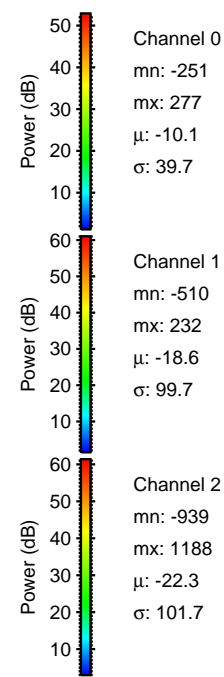
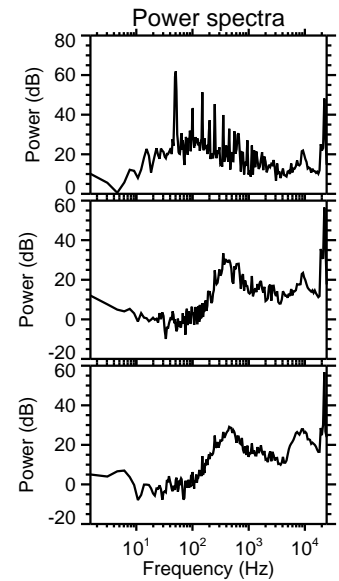
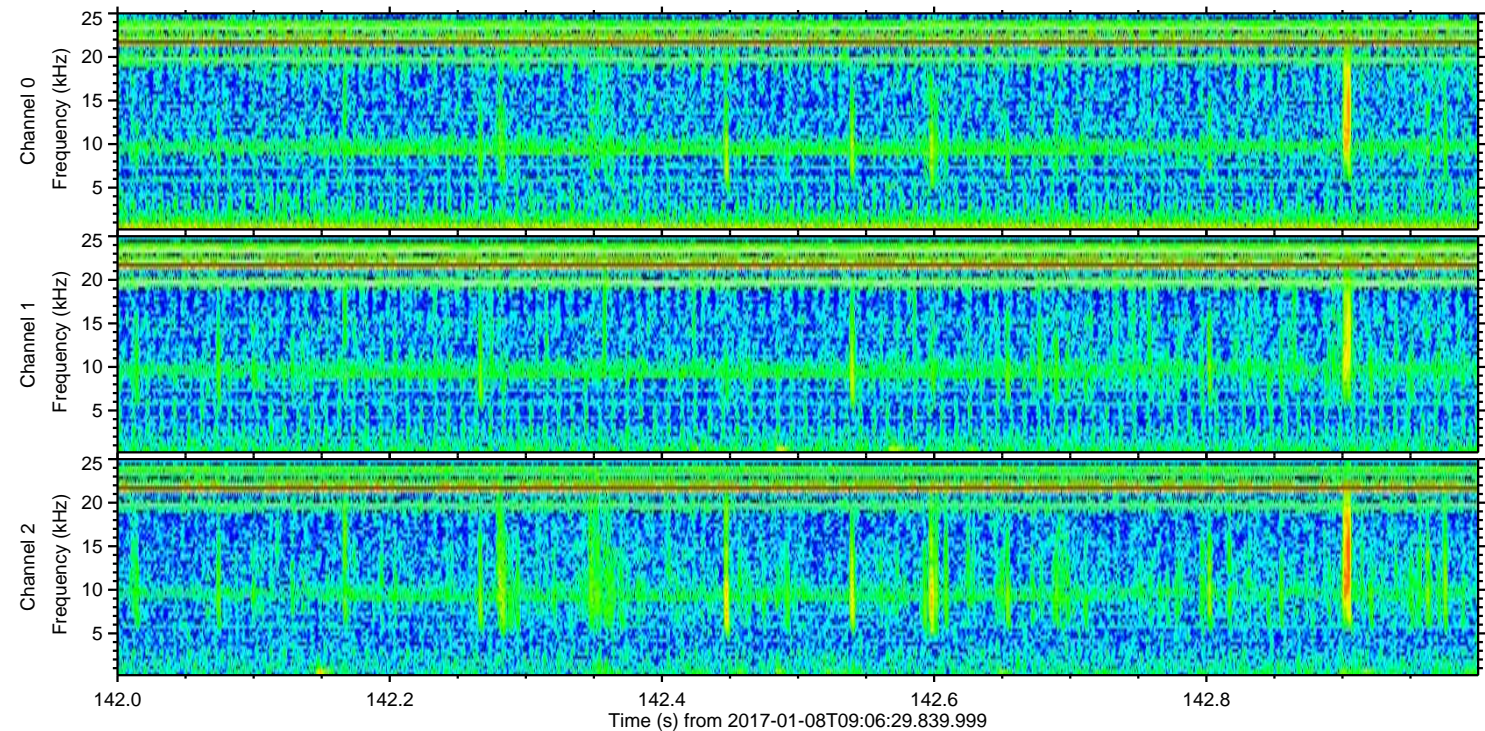
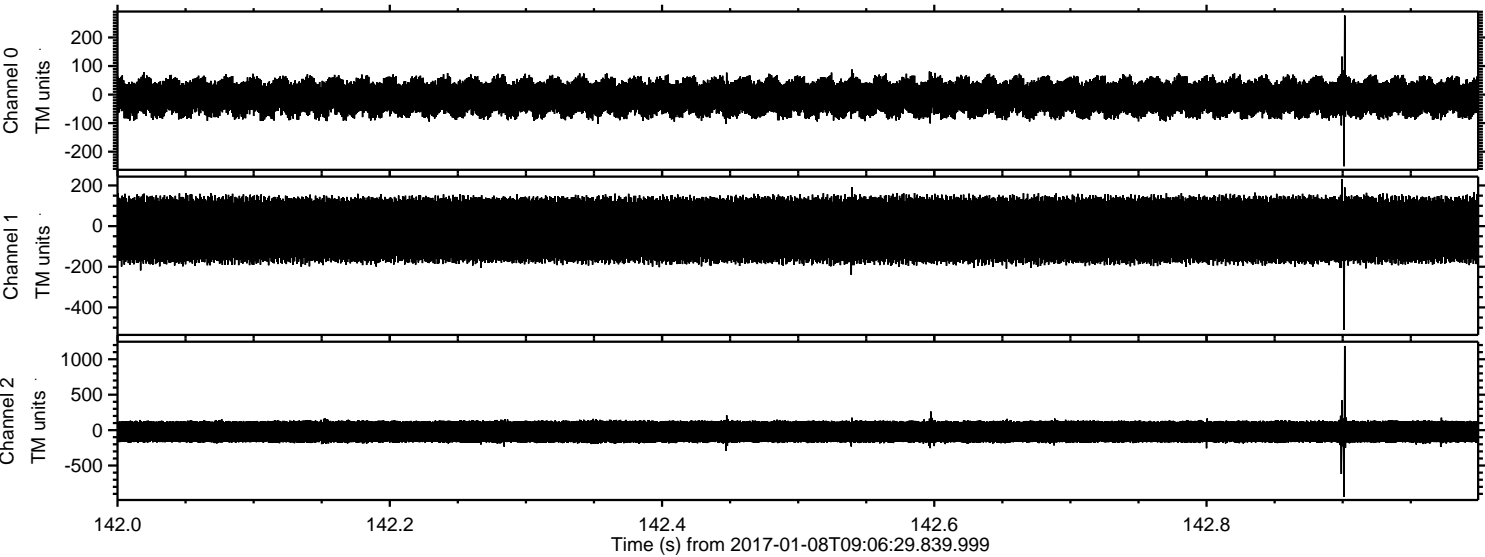

Channel 0
mn: -251
mx: 277
 μ : -10.1
 σ : 39.7

Channel 1
mn: -510
mx: 232
 μ : -18.6
 σ : 99.7

Channel 2
mn: -939
mx: 1188
 μ : -22.3
 σ : 101.7

Processed Sun Jan 8 10:14:05 2017 by ELM ver.2012-10-06 from 001__elm20170108_090628__dat00.bin

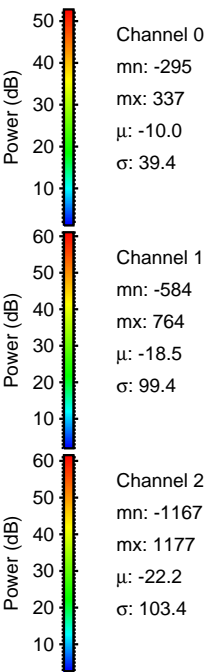
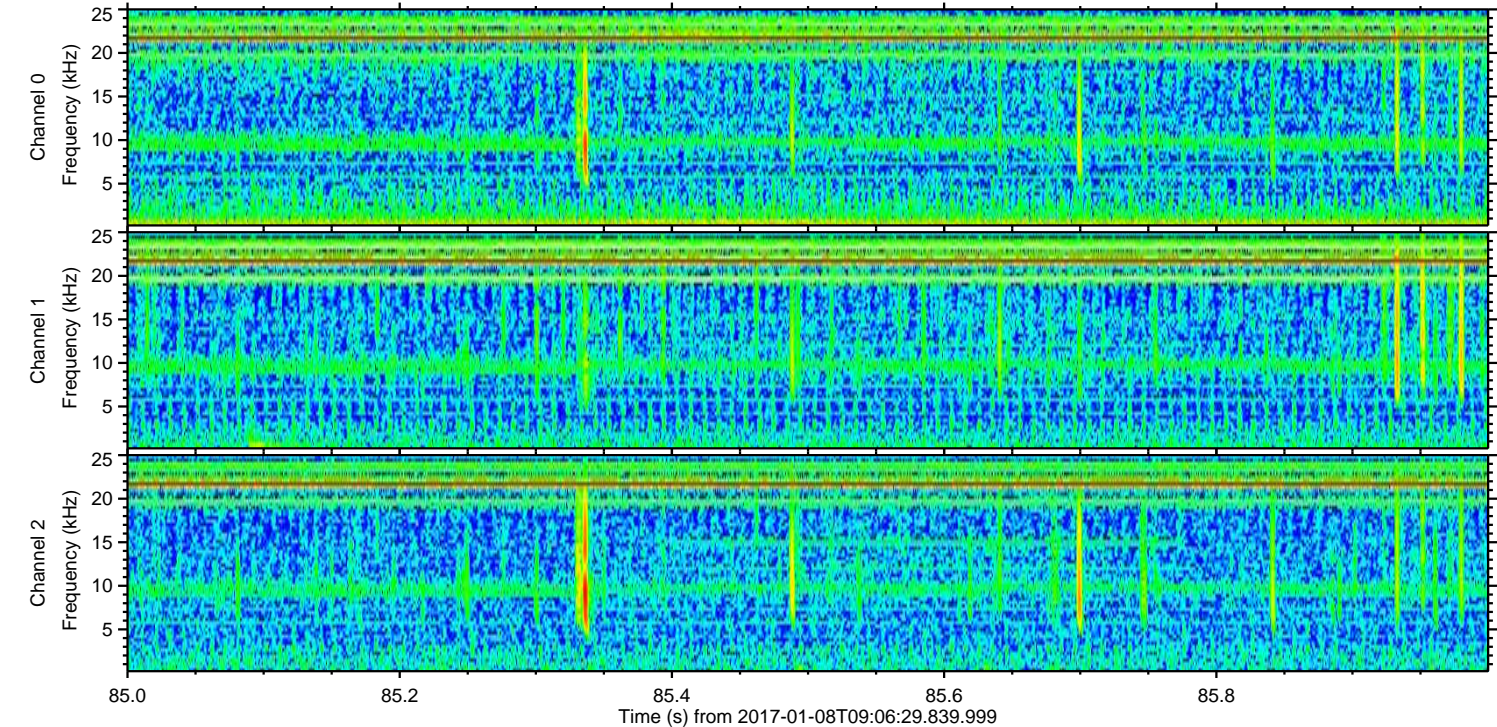
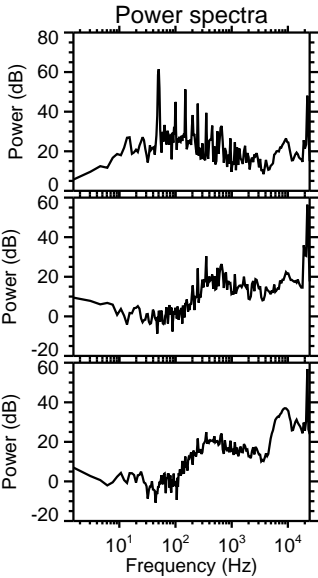
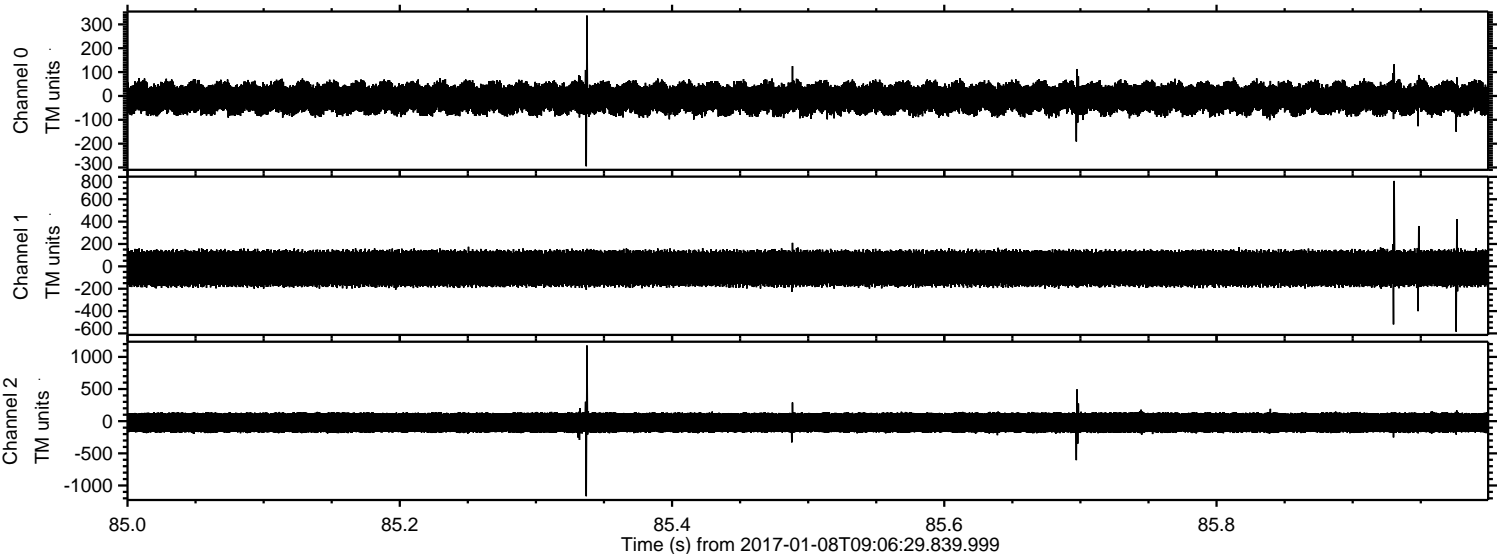

ELMAVAN 3D WAVEFORMS (Measured data sampled at 50 kHz) 51000 packets of 144 samples from 2017-01-08T09:06:29.839.999. Part 12/147

Processed Sun Jan 8 10:14:06 2017 by ELM ver.2012-10-06 from 001__elm20170108_090628__dat00.bin

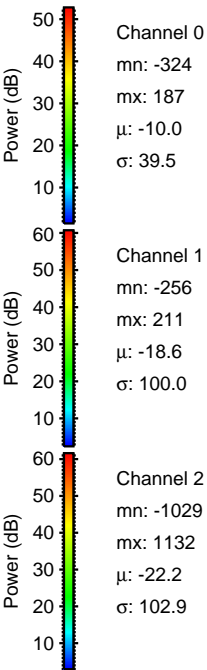
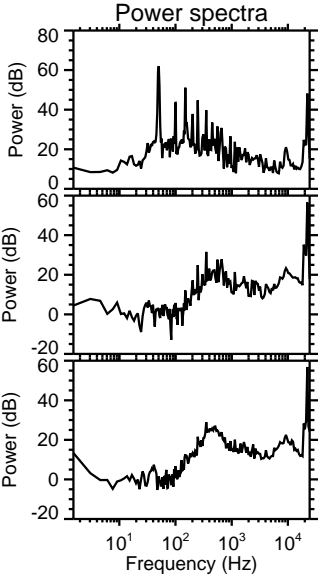
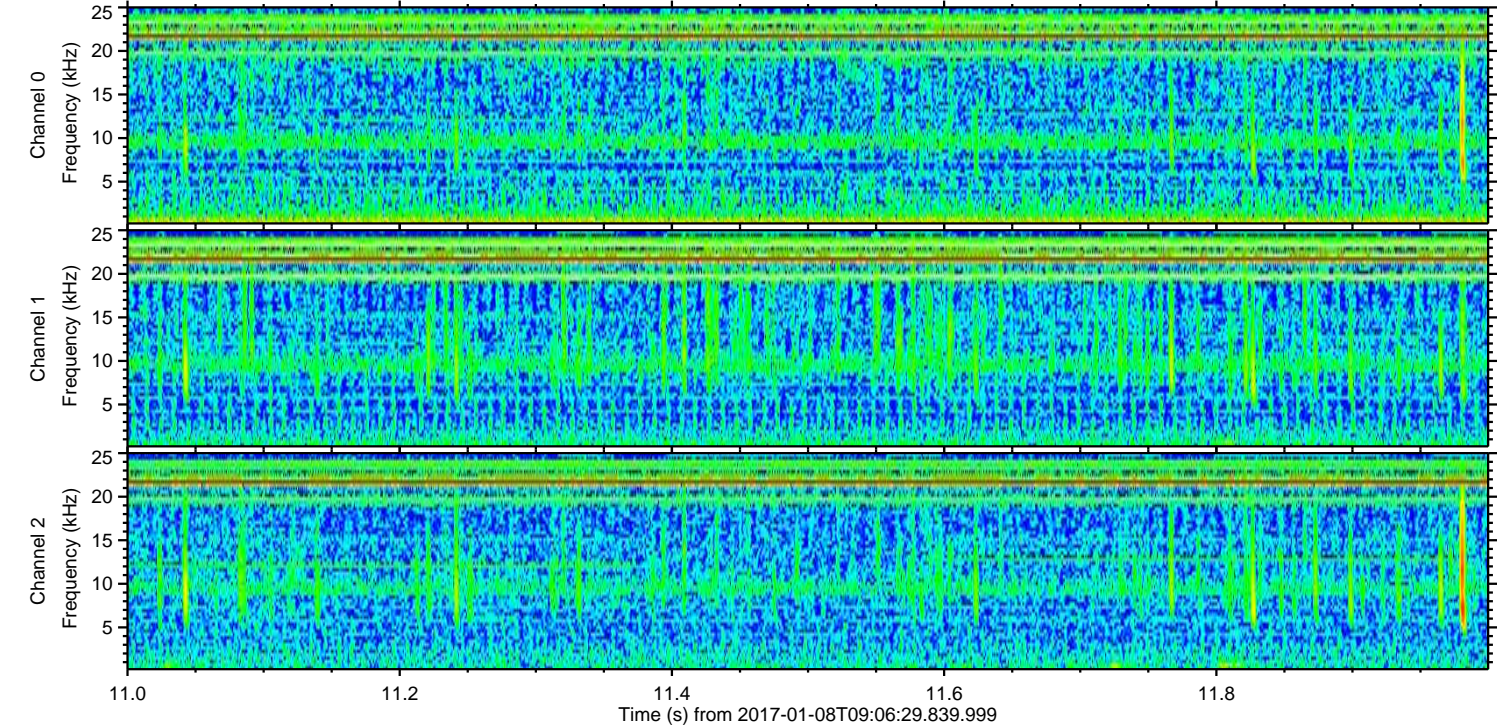
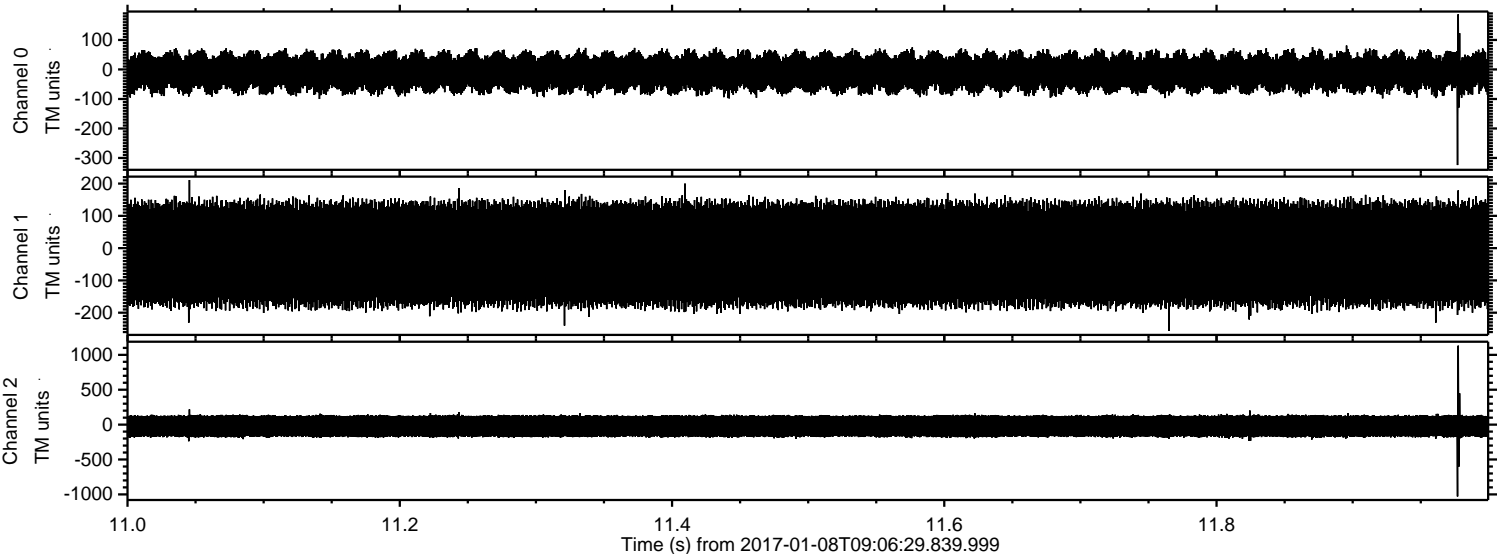

Processed Sun Jan 8 10:14:07 2017 by ELM ver.2012-10-06 from 001__elm20170108_090628__dat00.bin

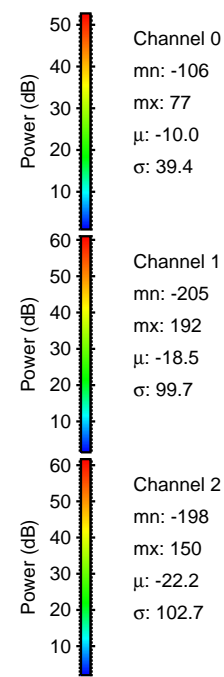
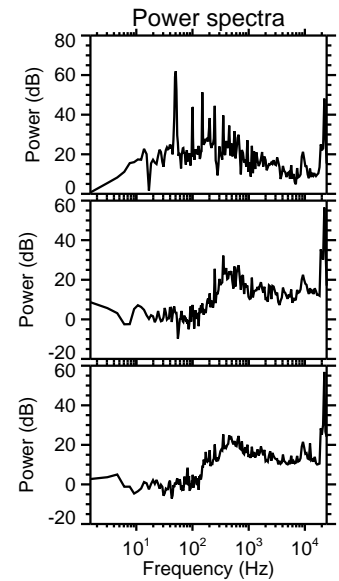
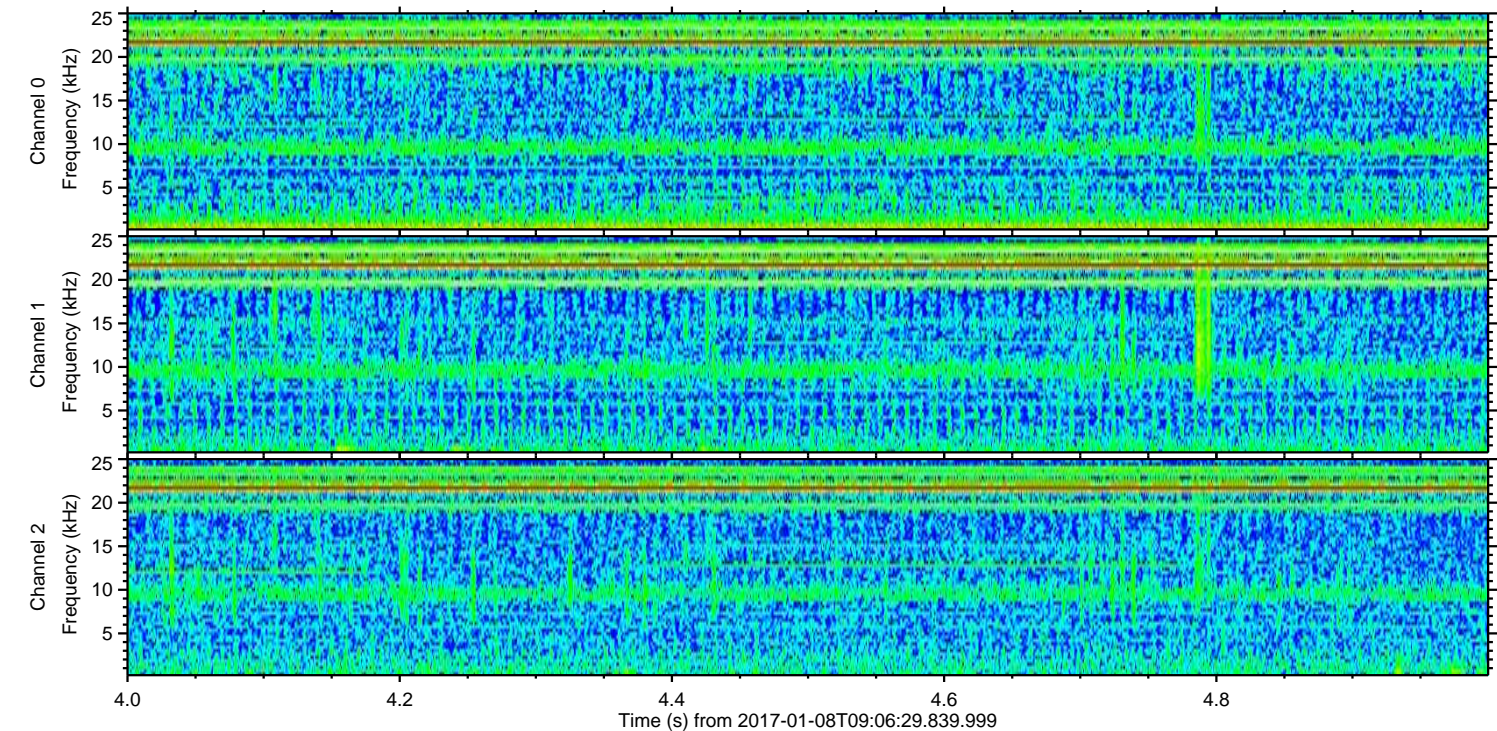
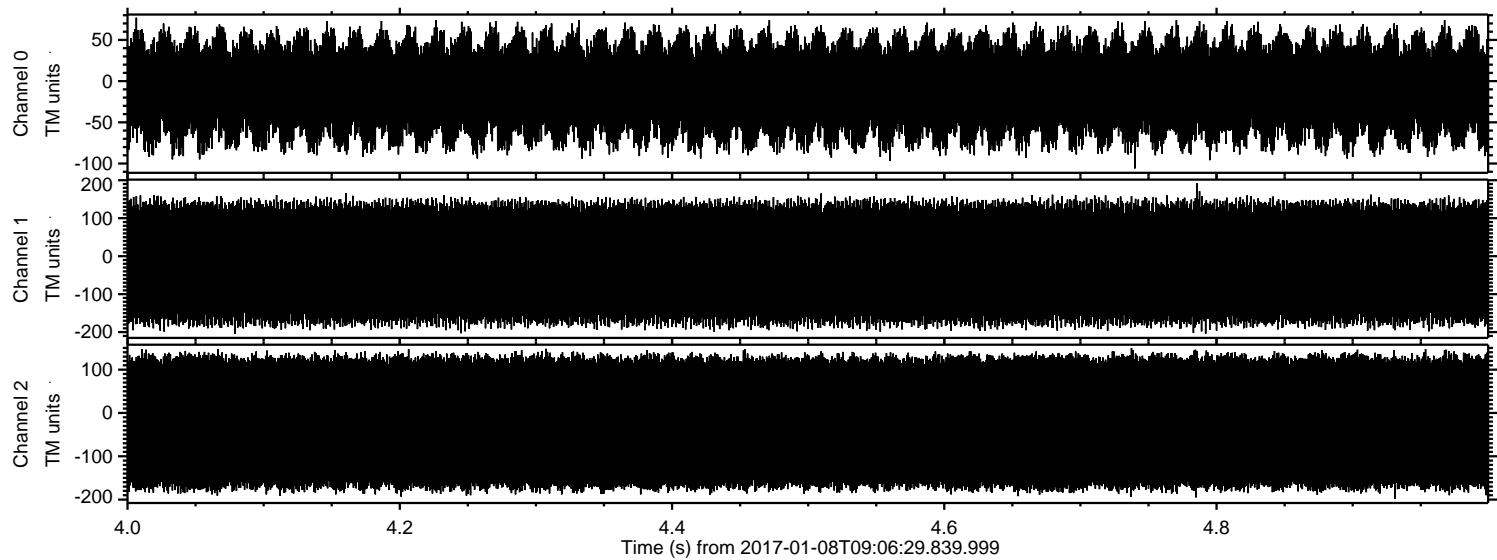

Channel 0
mn: -106
mx: 77
 μ : -10.0
 σ : 39.4

Channel 1
mn: -205
mx: 192
 μ : -18.5
 σ : 99.7

Channel 2
mn: -198
mx: 150
 μ : -22.2
 σ : 102.7