

ELMAVAN 3D WAVEFORMS (Measured data sampled at 50 kHz) 51000 packets of 144 samples from 2017-01-08T07:16:25.058.999.

Processed Sun Jan 8 08:24:31 2017 by ELM ver.2012-10-06 from 001__elm20170108_071624__dat00.bin

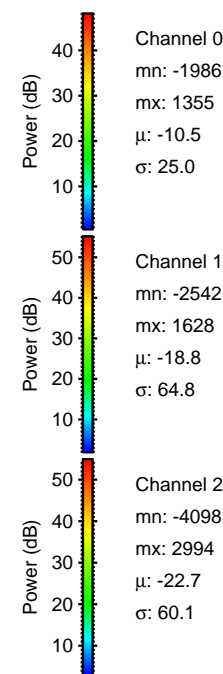
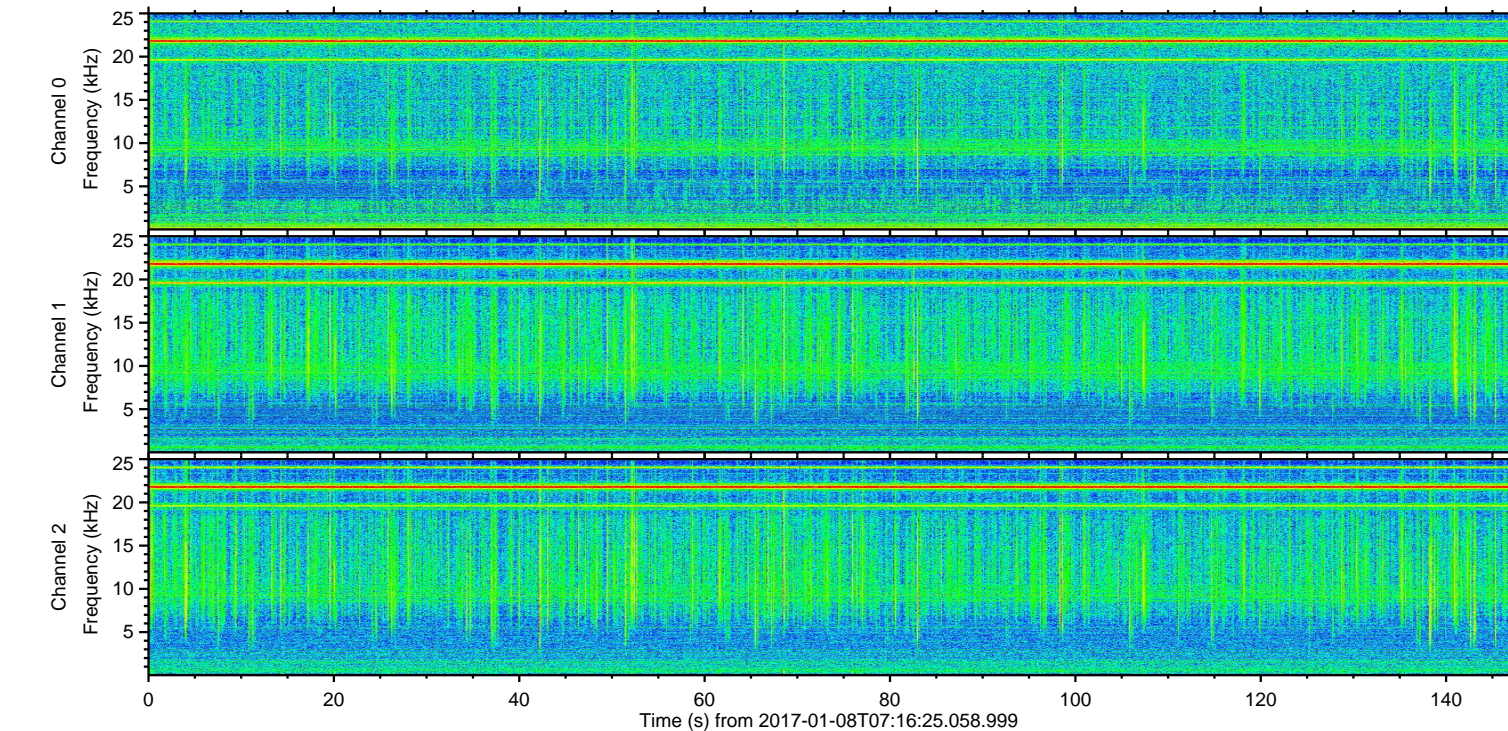
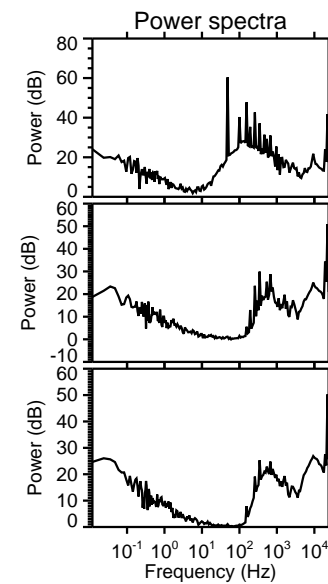
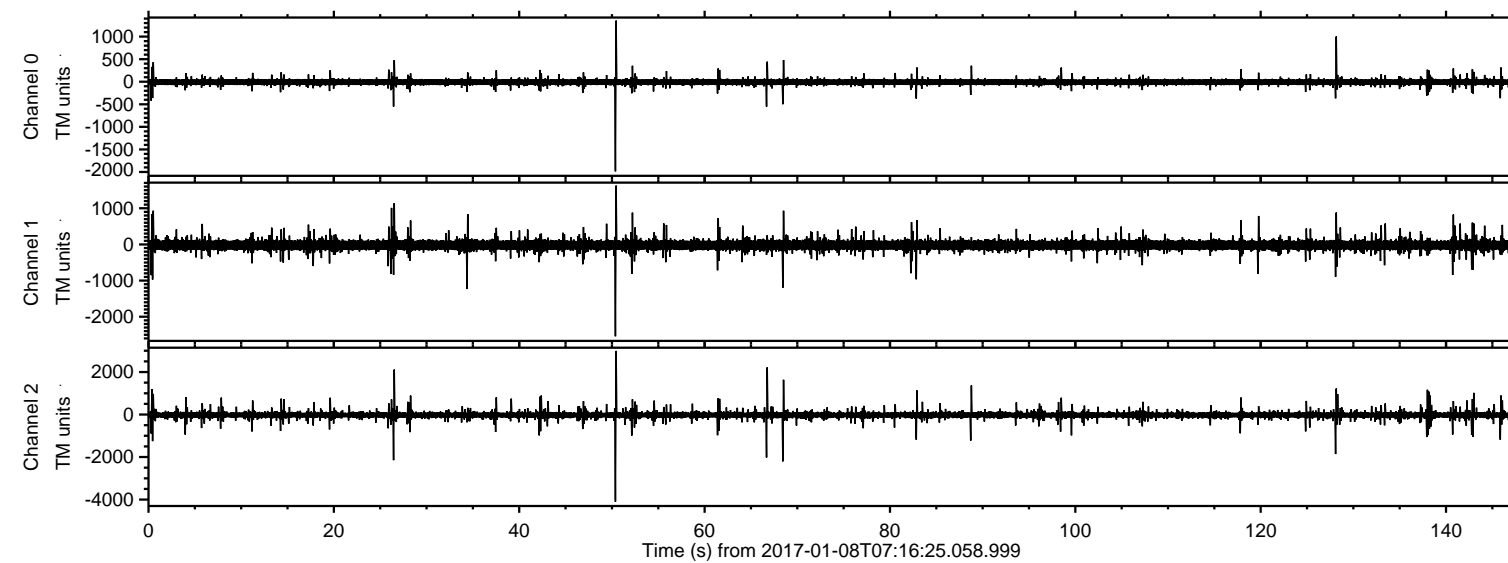

Channel 0
mn: -1986
mx: 1355
 μ : -10.5
 σ : 25.0

Channel 1
mn: -2542
mx: 1628
 μ : -18.8
 σ : 64.8

Channel 2
mn: -4098
mx: 2994
 μ : -22.7
 σ : 60.1

ELMAVAN 3D WAVEFORMS (Measured data sampled at 50 kHz) 51000 packets of 144 samples from 2017-01-08T07:16:25.058.999. Part 51/147

Processed Sun Jan 8 08:24:43 2017 by ELM ver.2012-10-06 from 001__elm20170108_071624__dat00.bin

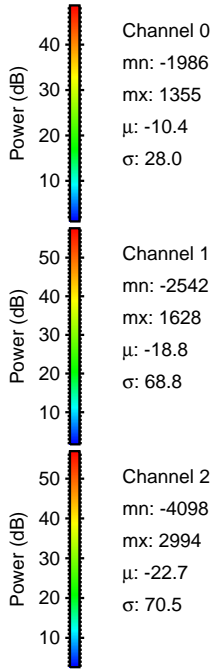
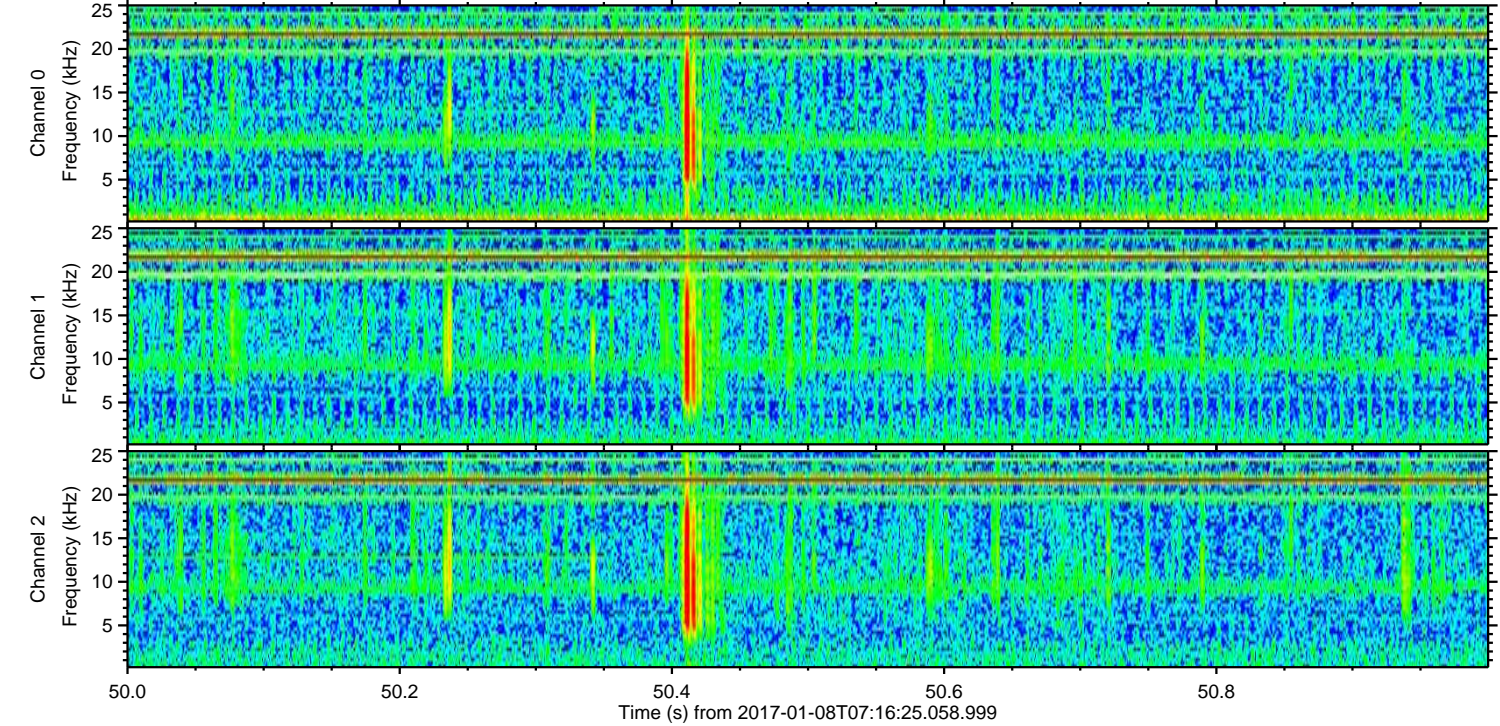
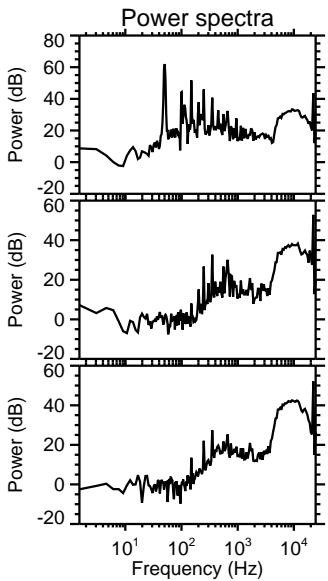
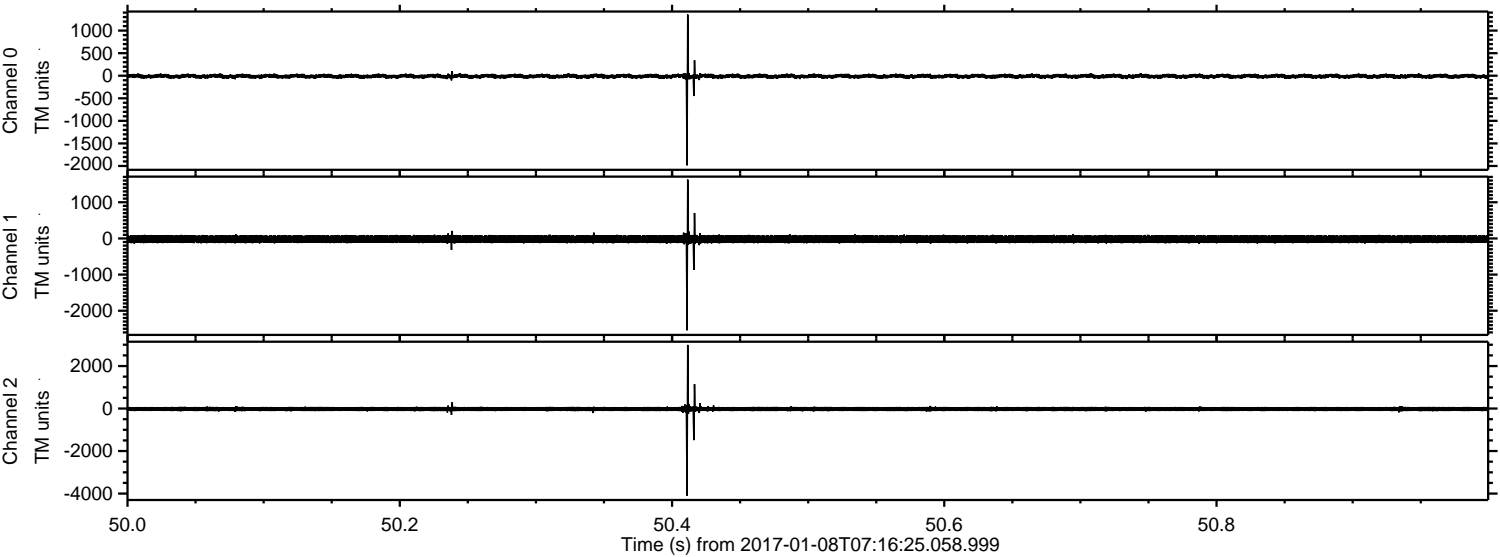

ELMAVAN 3D WAVEFORMS (Measured data sampled at 50 kHz) 51000 packets of 144 samples from 2017-01-08T07:16:25.058.999. Part 67/147

Processed Sun Jan 8 08:24:44 2017 by ELM ver.2012-10-06 from 001__elm20170108_071624__dat00.bin

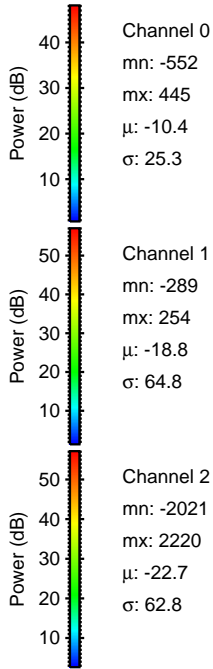
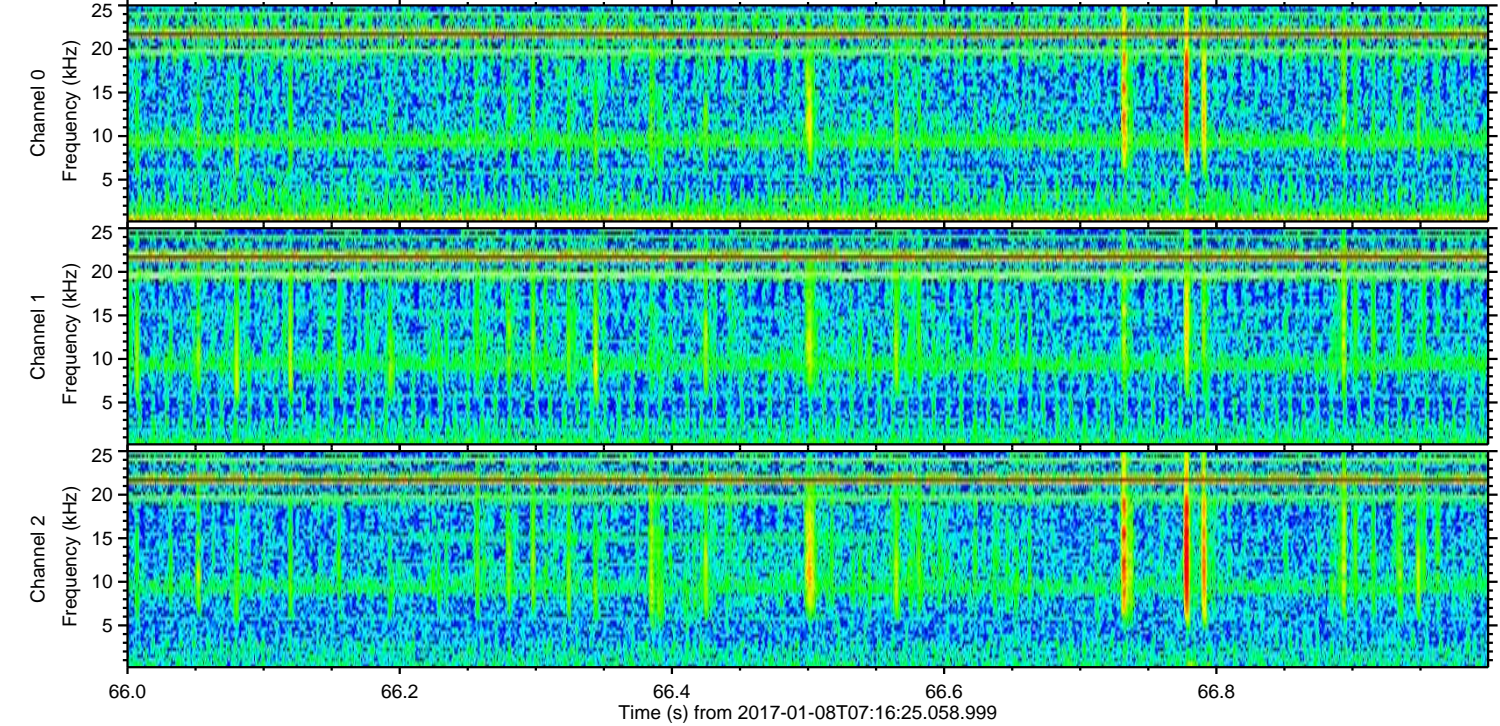
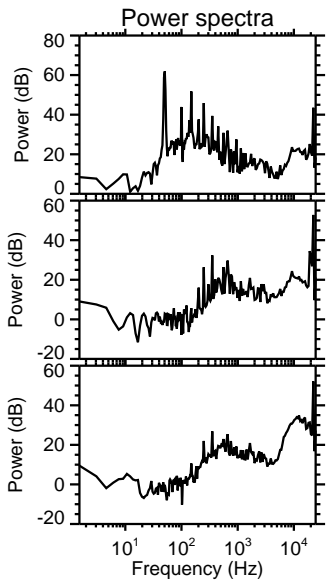
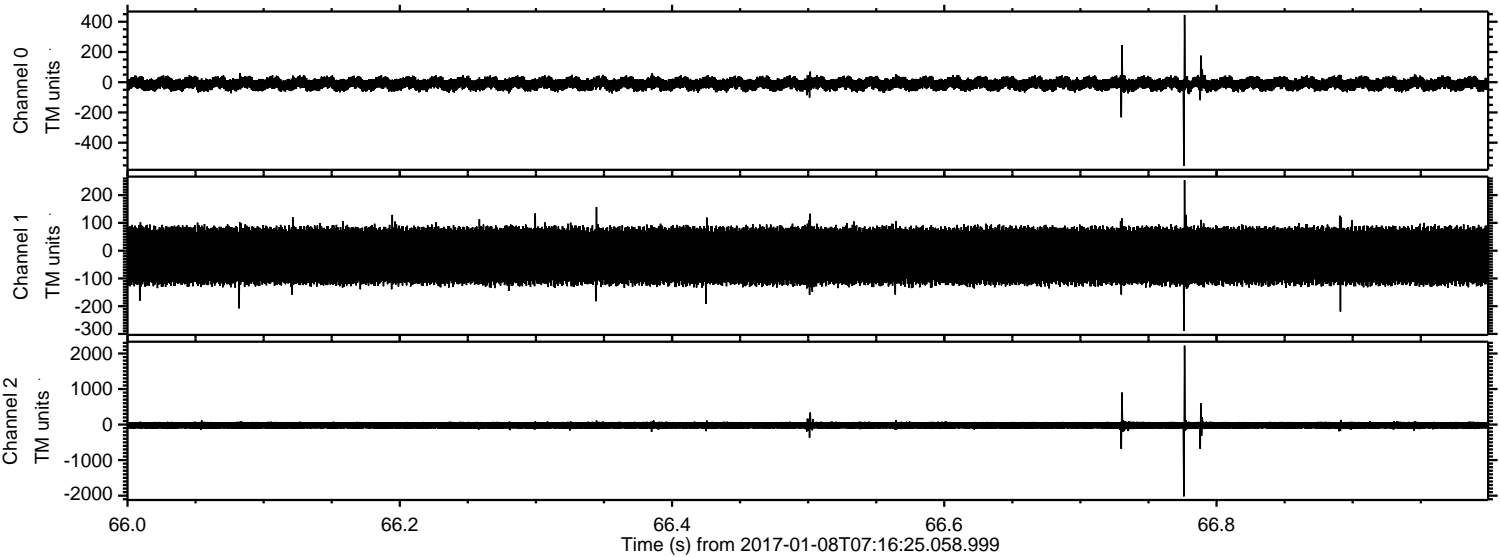

Channel 0
mn: -552
mx: 445
 μ : -10.4
 σ : 25.3

Channel 1
mn: -289
mx: 254
 μ : -18.8
 σ : 64.8

Channel 2
mn: -2021
mx: 2220
 μ : -22.7
 σ : 62.8

Processed Sun Jan 8 08:24:45 2017 by ELM ver.2012-10-06 from 001__elm20170108_071624__dat00.bin

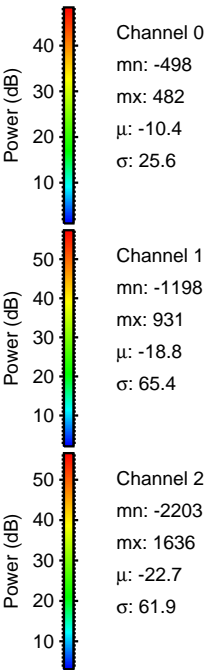
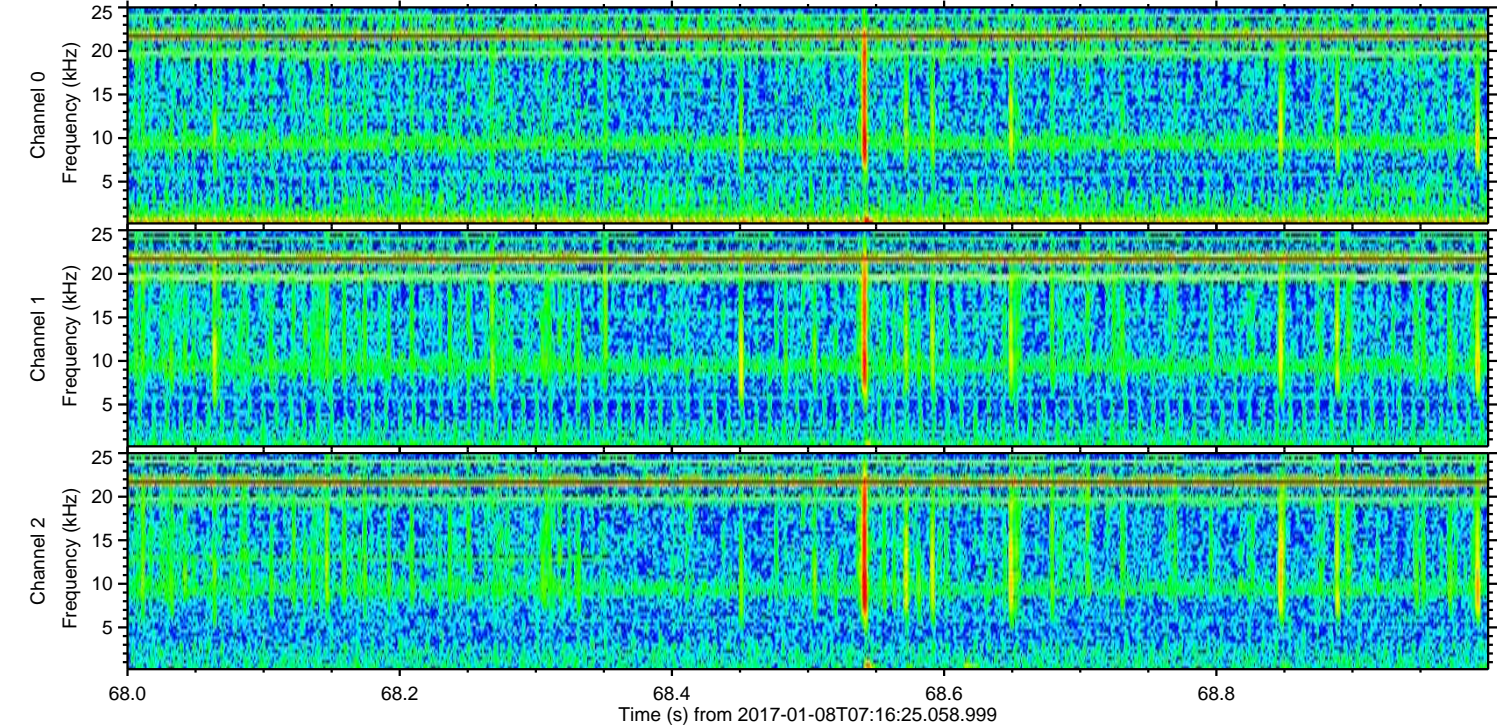
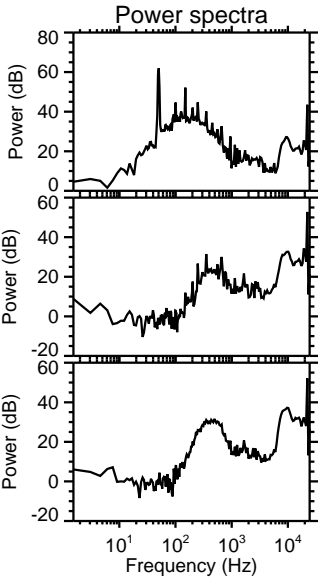
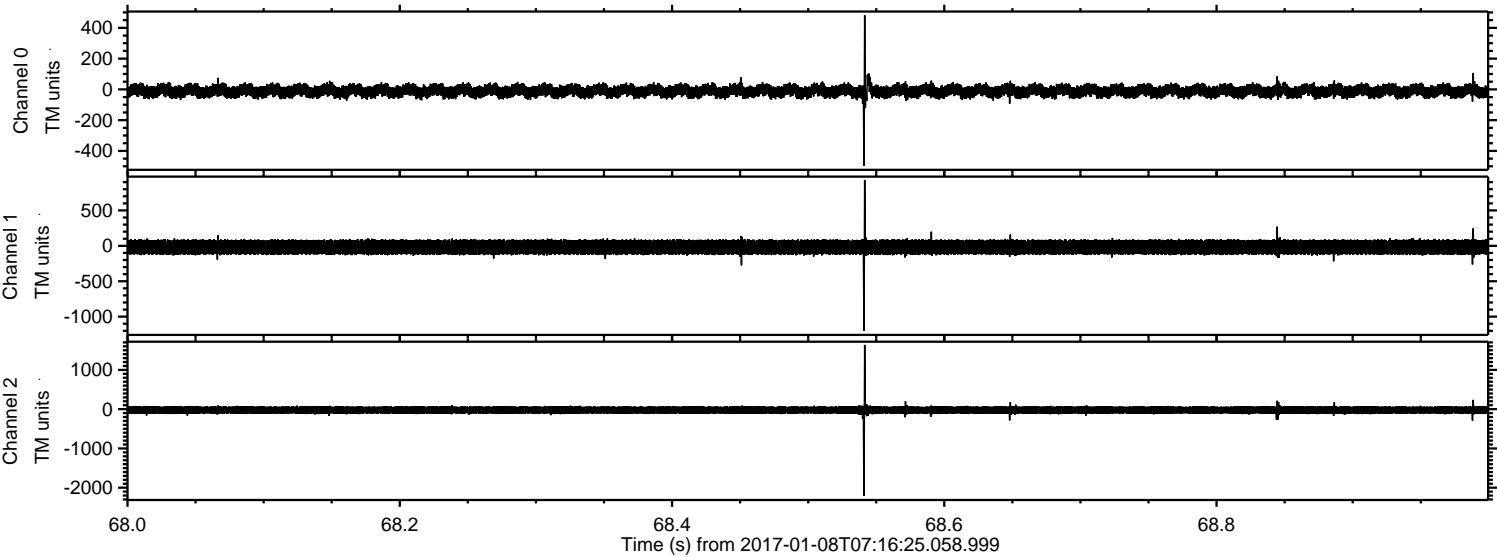

Channel 0
mn: -498
mx: 482
 μ : -10.4
 σ : 25.6

Channel 1
mn: -1198
mx: 931
 μ : -18.8
 σ : 65.4

Channel 2
mn: -2203
mx: 1636
 μ : -22.7
 σ : 61.9

ELMAVAN 3D WAVEFORMS (Measured data sampled at 50 kHz) 51000 packets of 144 samples from 2017-01-08T07:16:25.058.999. Part 27/147

Processed Sun Jan 8 08:24:46 2017 by ELM ver.2012-10-06 from 001__elm20170108_071624__dat00.bin

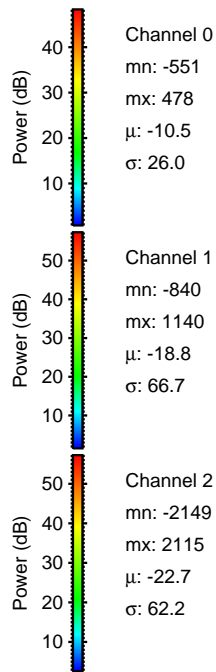
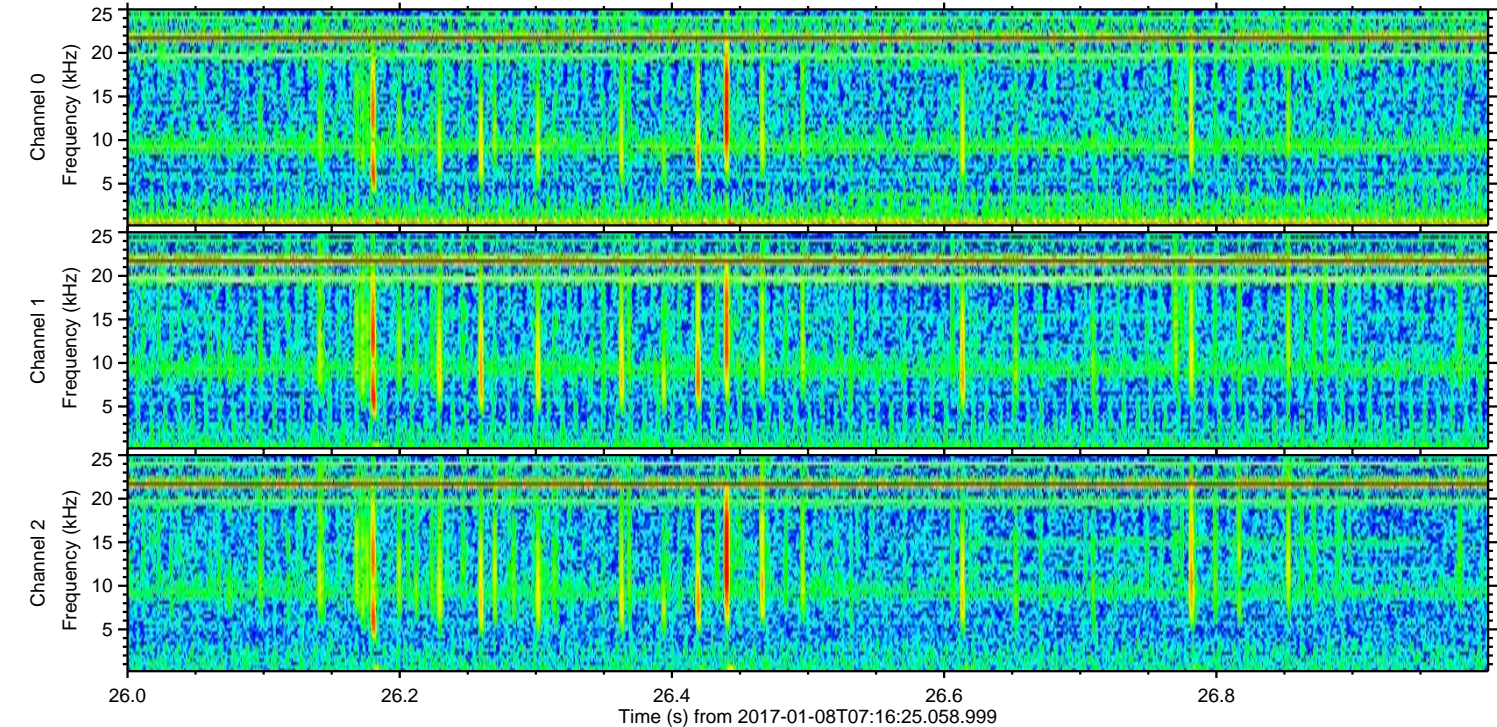
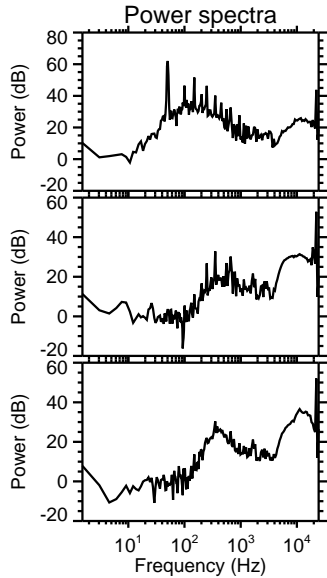
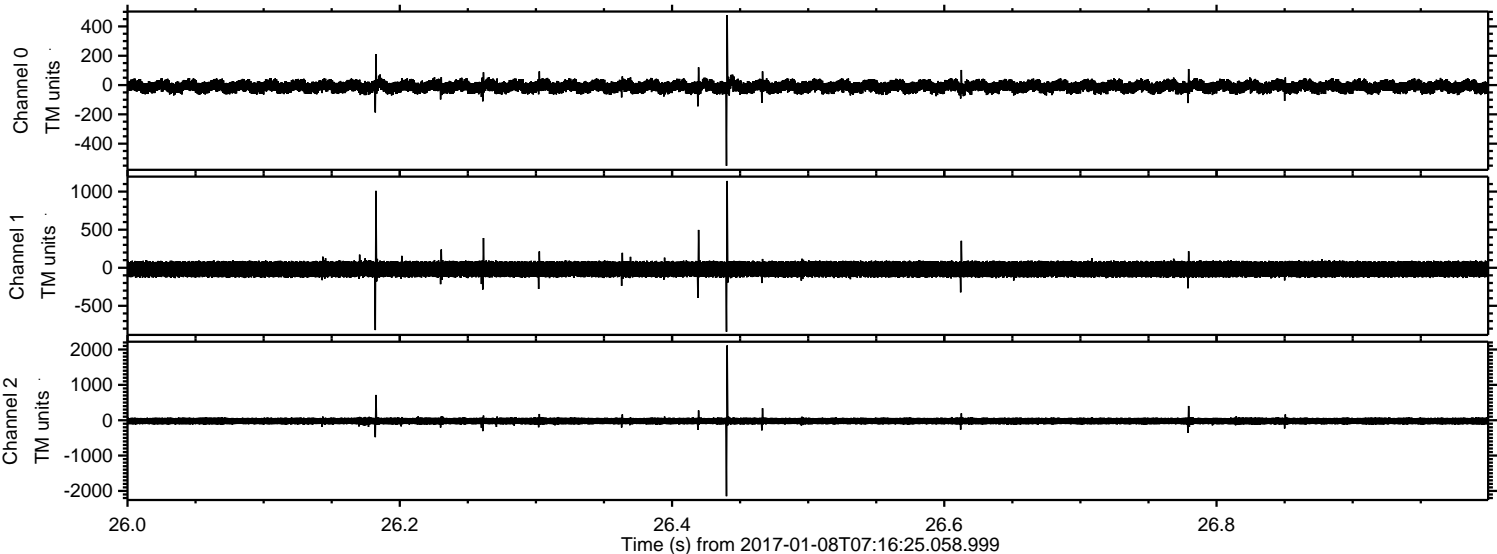

ELMAVAN 3D WAVEFORMS (Measured data sampled at 50 kHz) 51000 packets of 144 samples from 2017-01-08T07:16:25.058.999. Part 129/147

Processed Sun Jan 8 08:24:46 2017 by ELM ver.2012-10-06 from 001__elm20170108_071624__dat00.bin

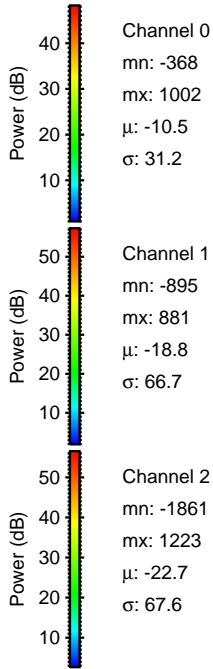
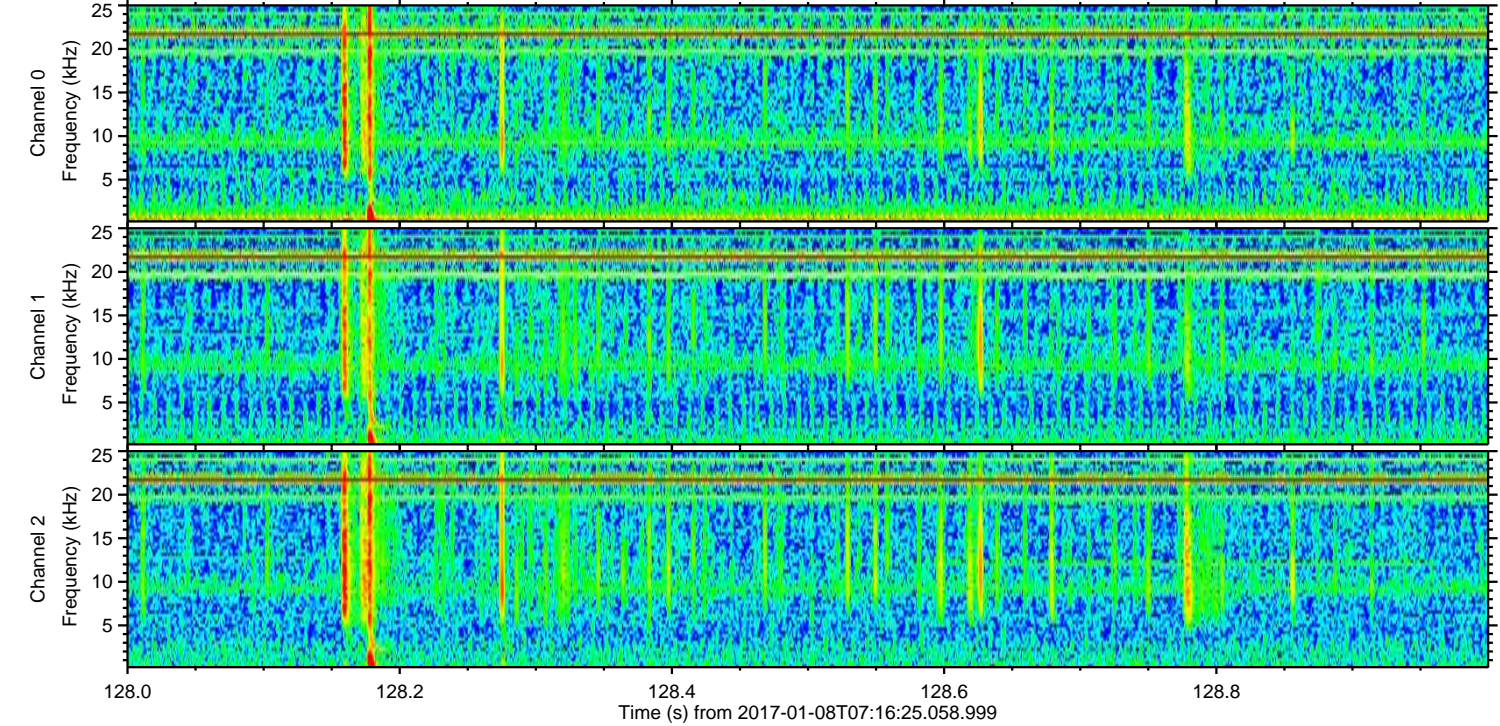
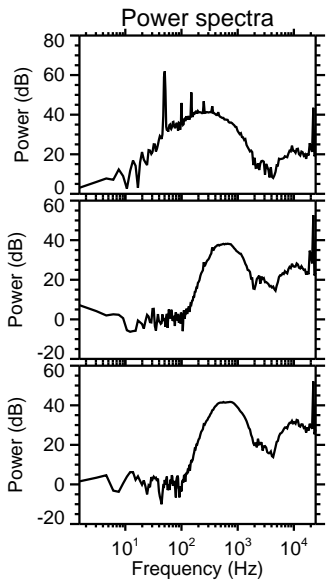
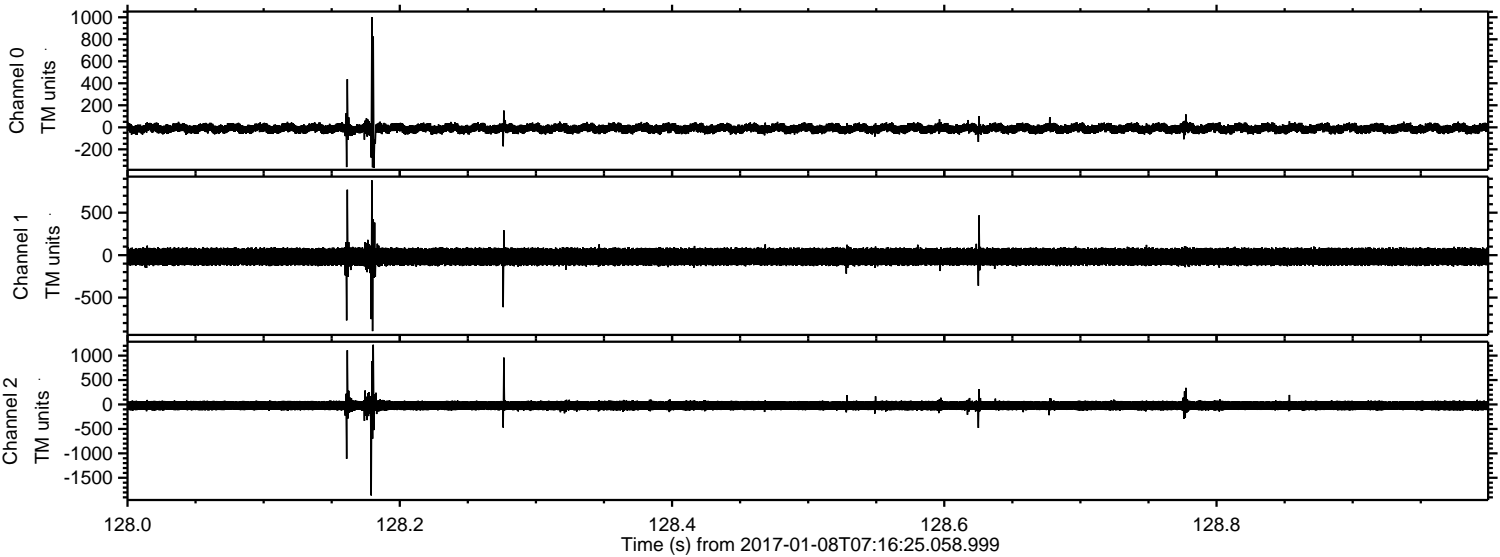

Processed Sun Jan 8 08:24:47 2017 by ELM ver.2012-10-06 from 001__elm20170108_071624__dat00.bin

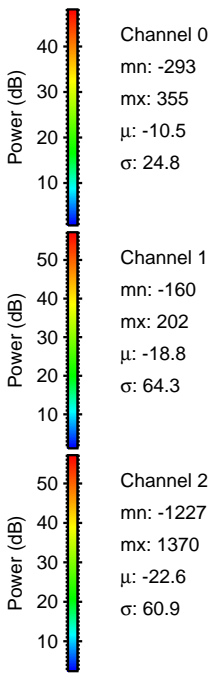
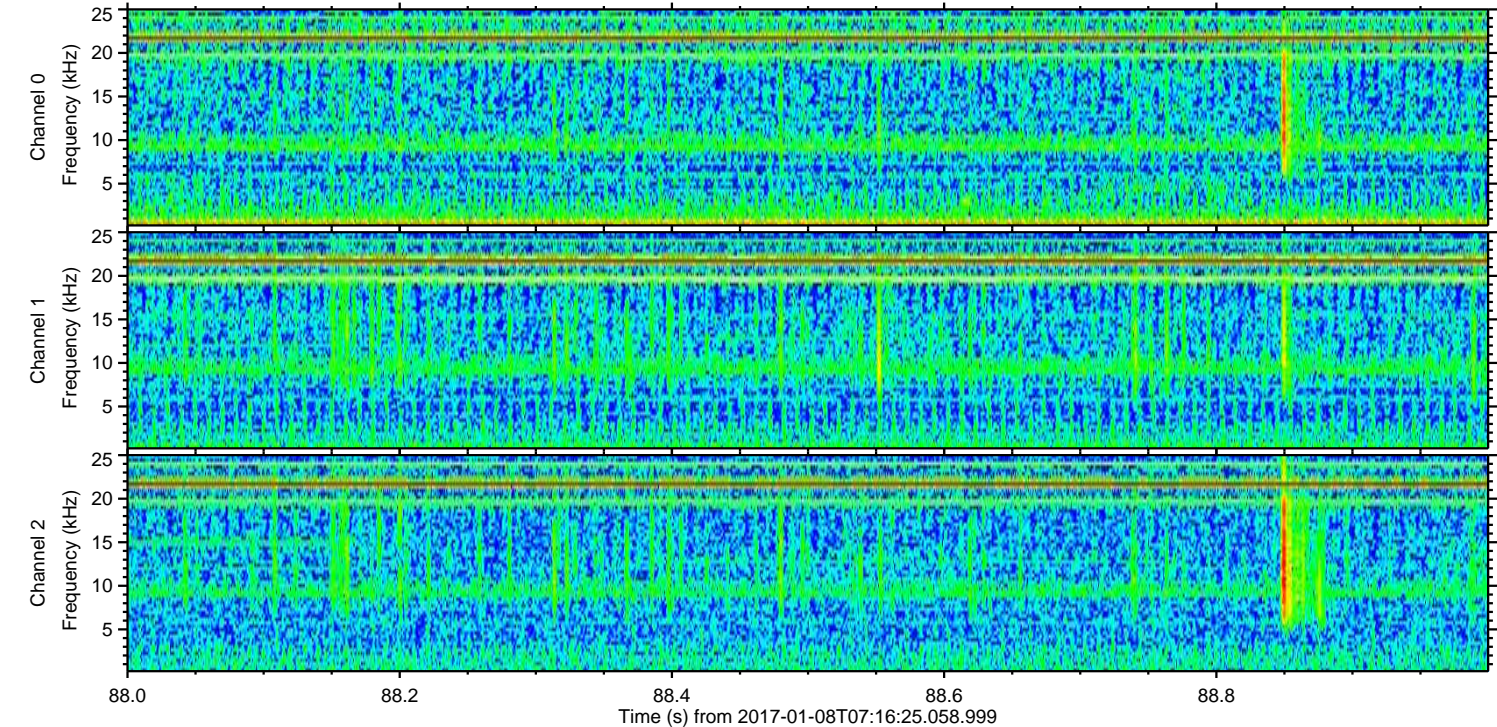
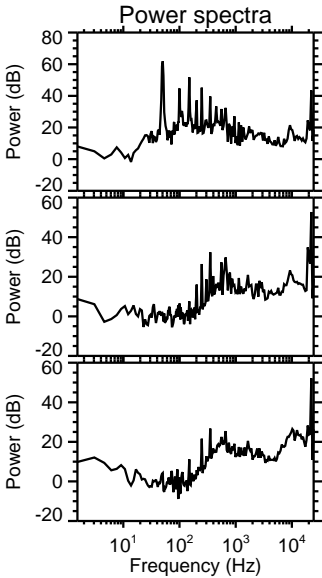
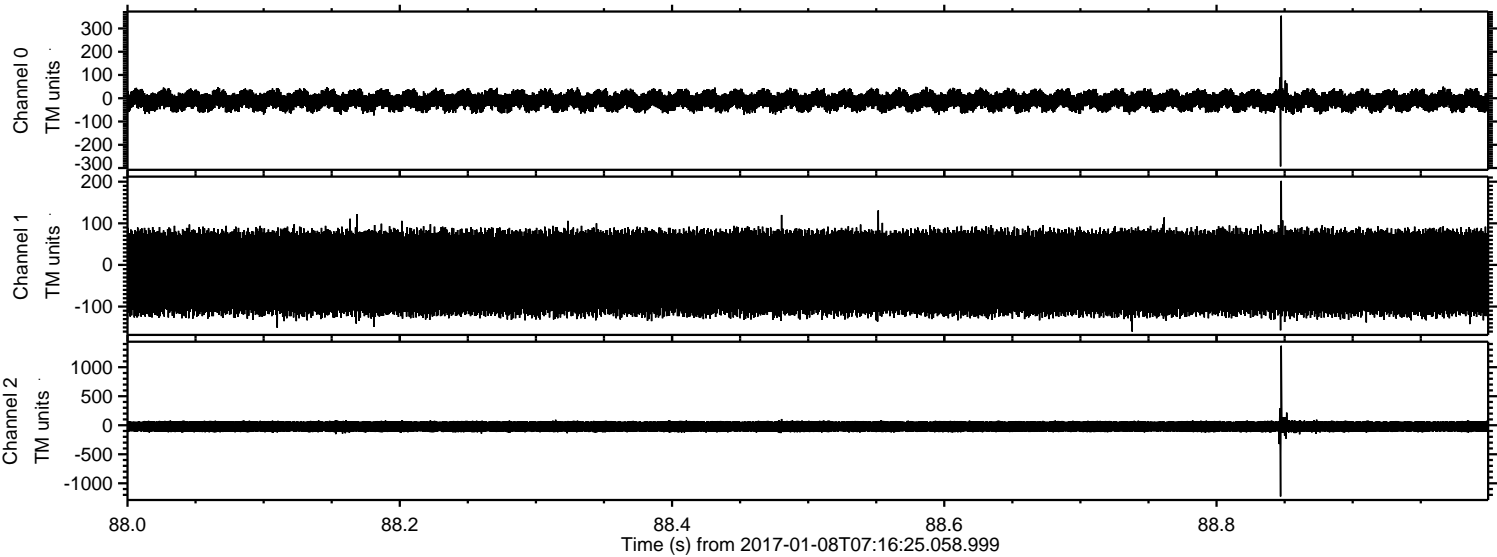

ELMAVAN 3D WAVEFORMS (Measured data sampled at 50 kHz) 51000 packets of 144 samples from 2017-01-08T07:16:25.058.999. Part 1/147

Processed Sun Jan 8 08:24:48 2017 by ELM ver.2012-10-06 from 001__elm20170108_071624__dat00.bin

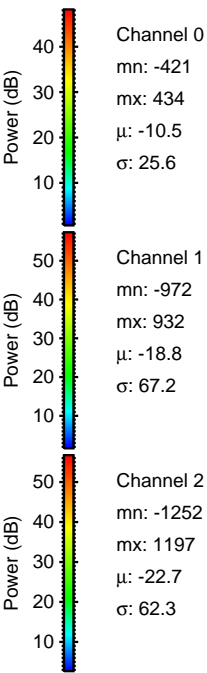
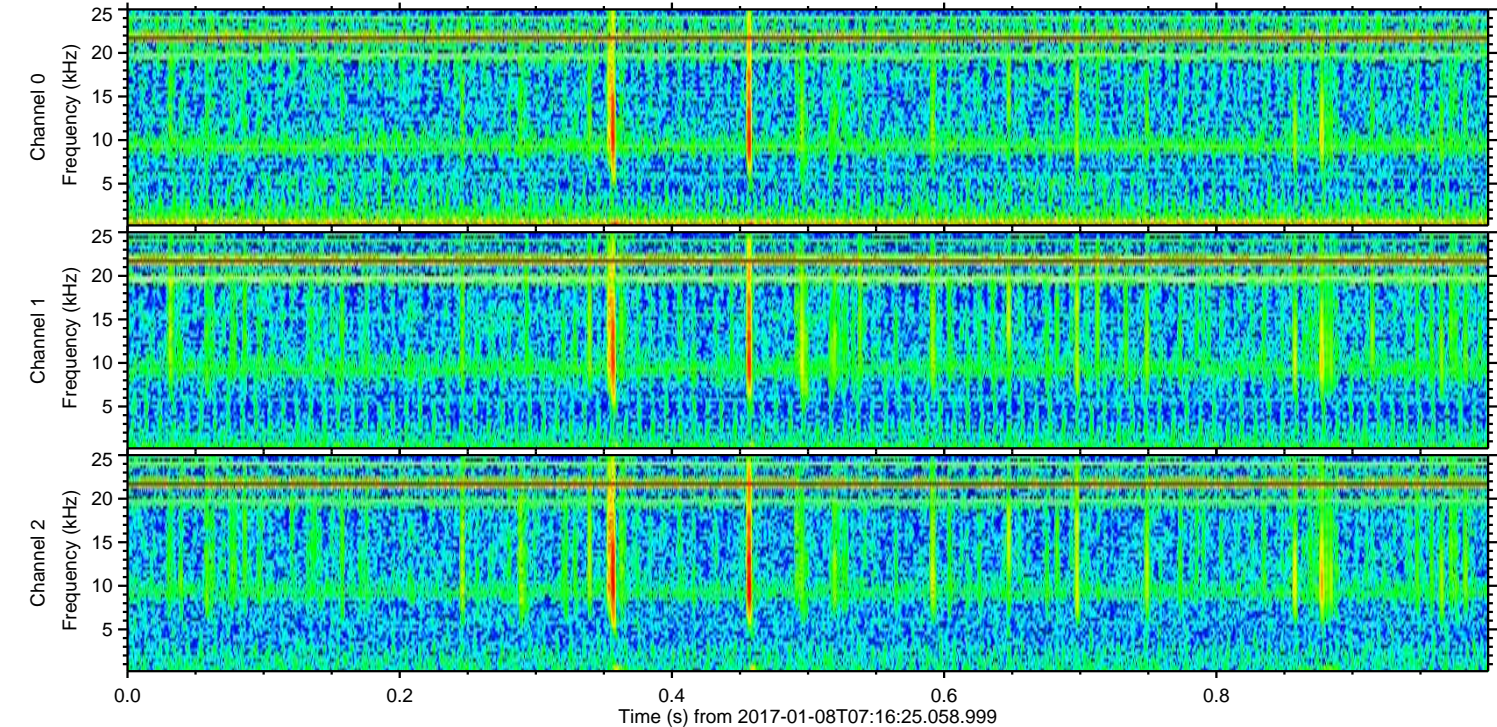
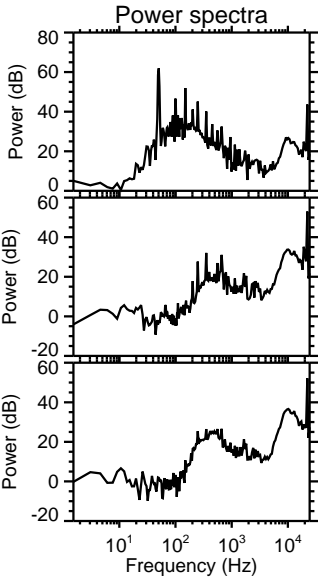
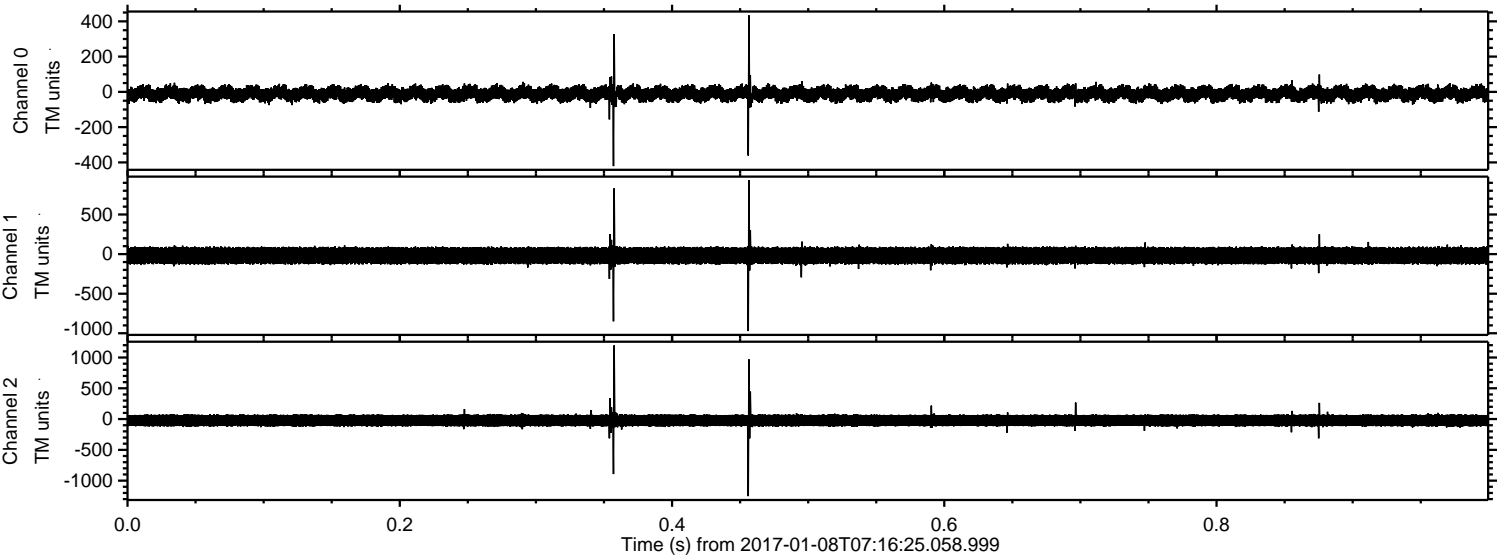

Processed Sun Jan 8 08:24:49 2017 by ELM ver.2012-10-06 from 001__elm20170108_071624__dat00.bin

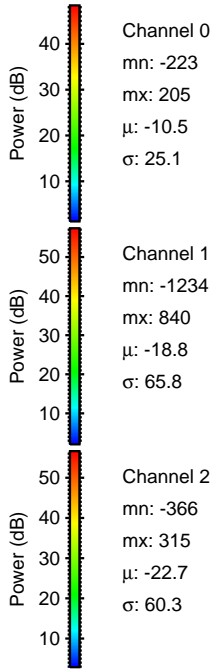
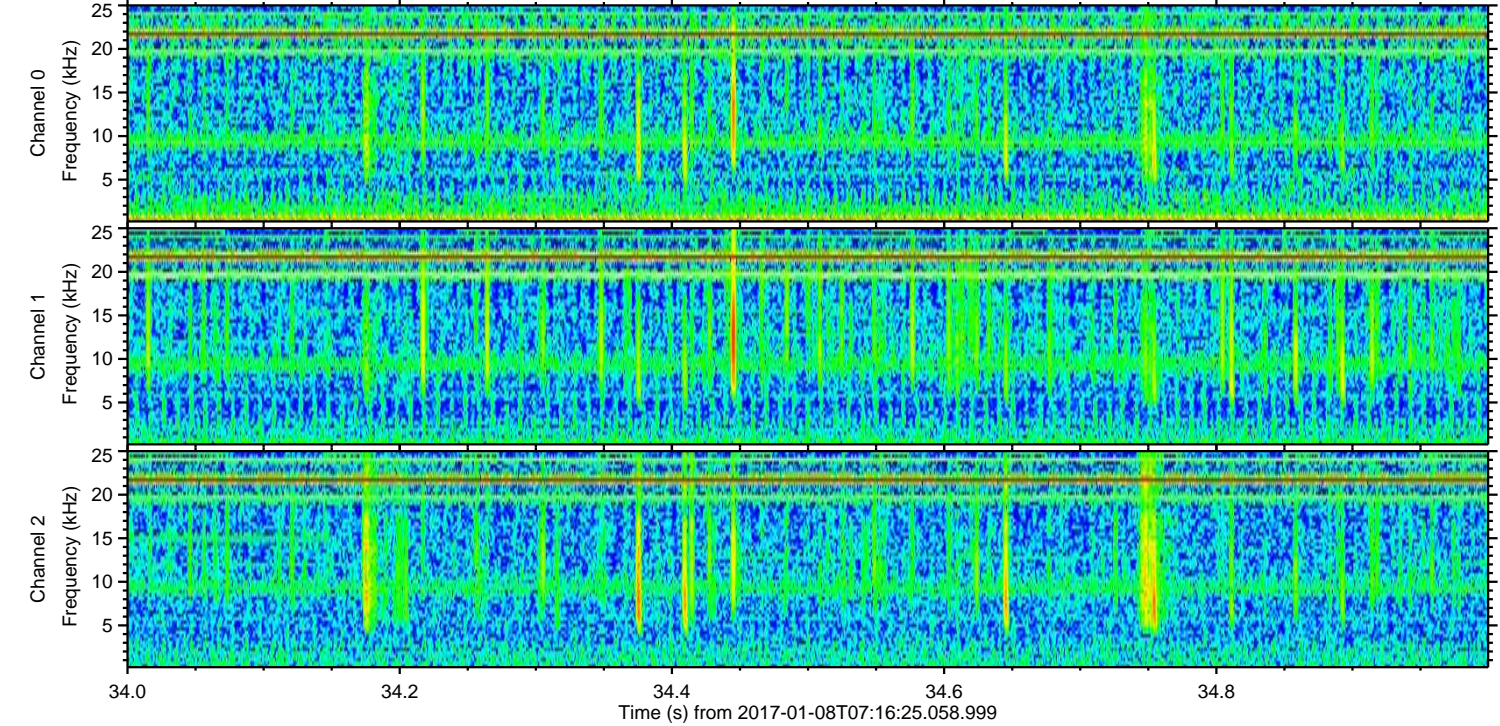
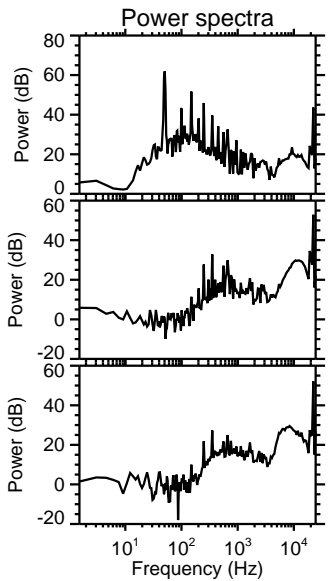
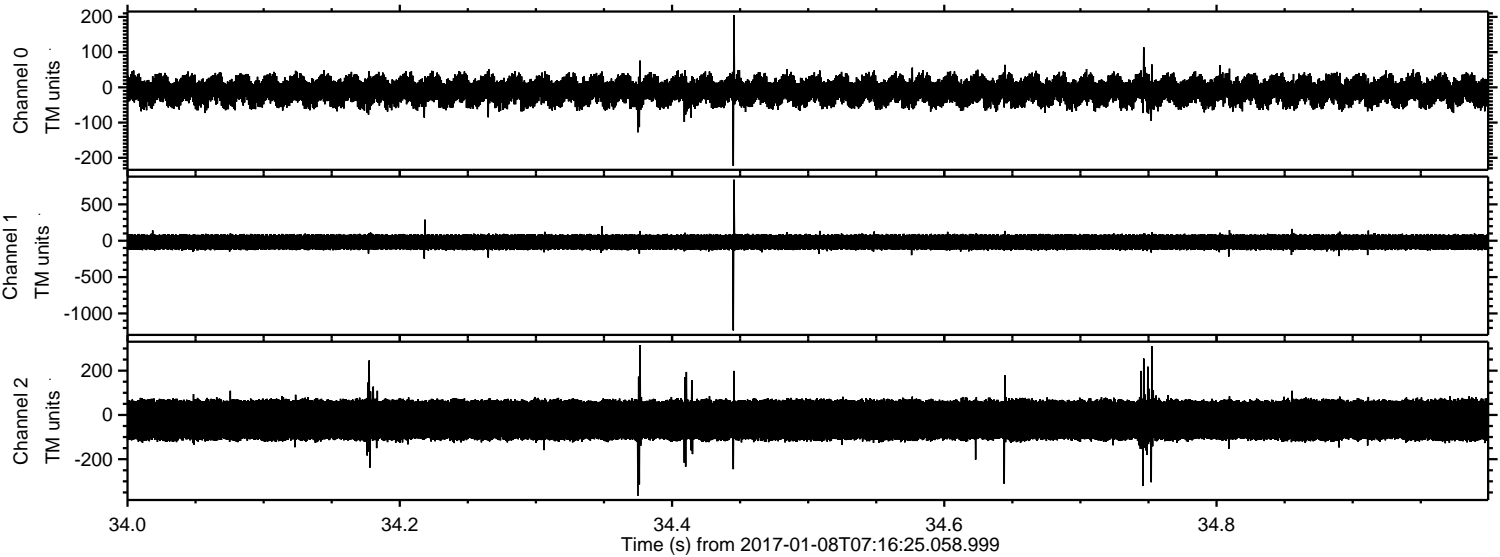

ELMAVAN 3D WAVEFORMS (Measured data sampled at 50 kHz) 51000 packets of 144 samples from 2017-01-08T07:16:25.058.999. Part 146/147

Processed Sun Jan 8 08:24:50 2017 by ELM ver.2012-10-06 from 001__elm20170108_071624__dat00.bin

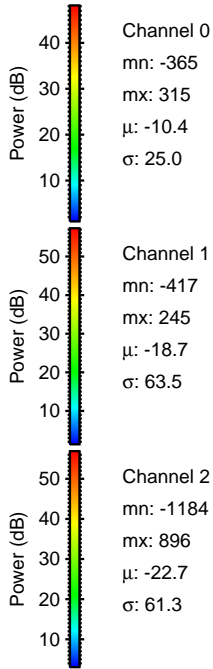
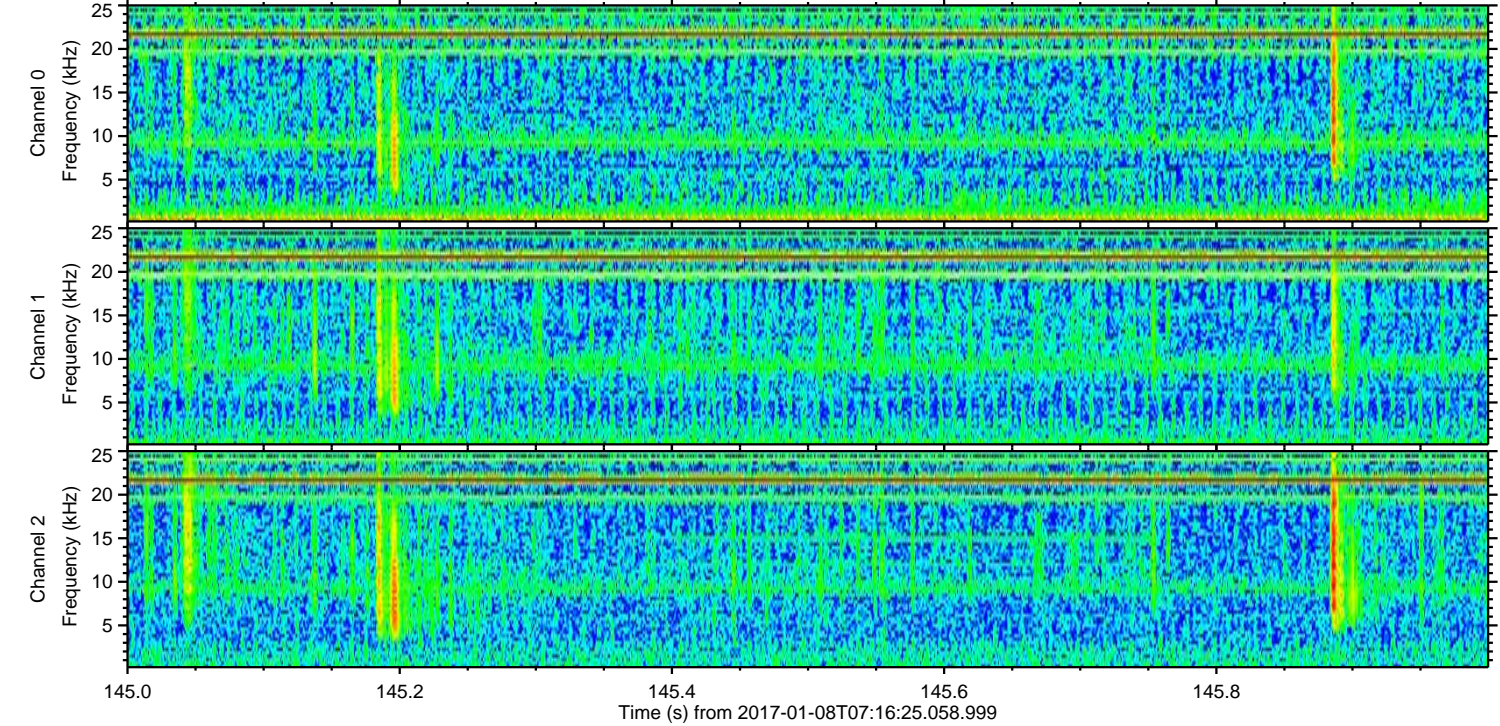
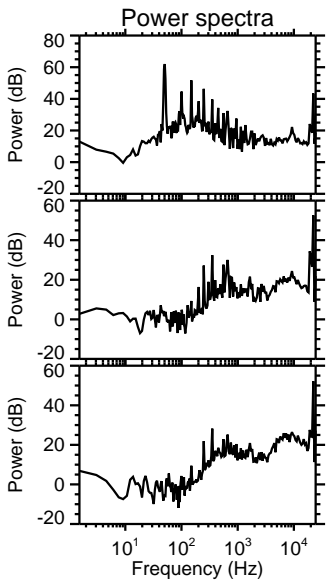
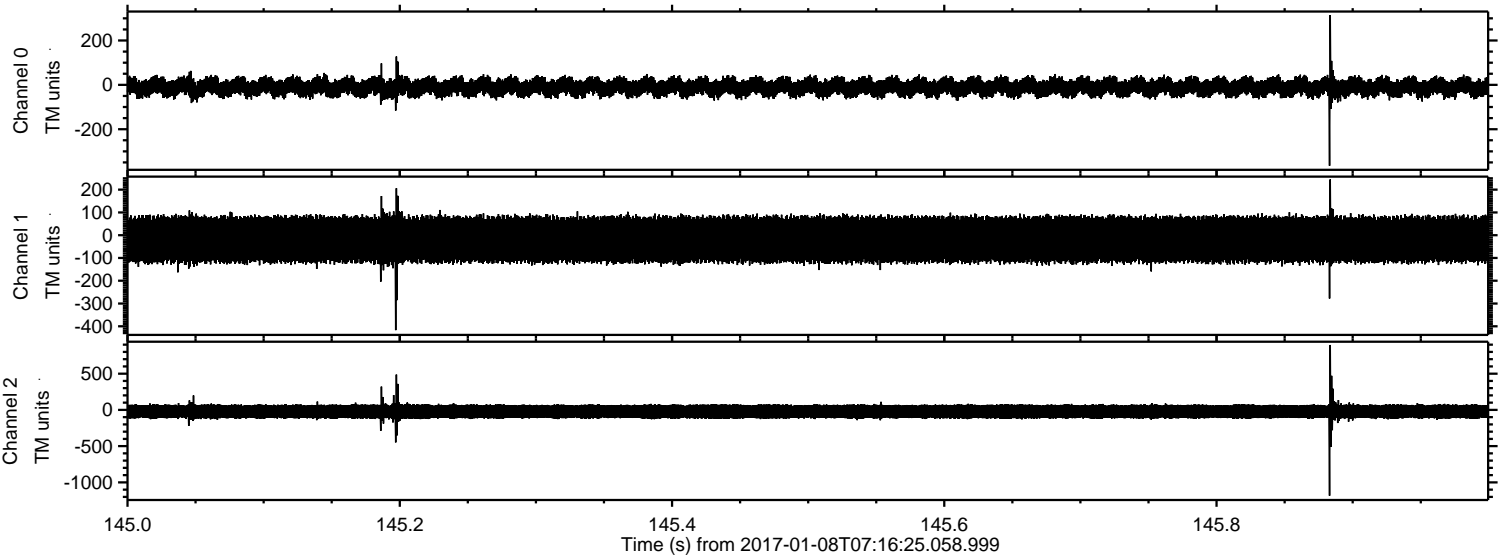

Channel 0
mn: -365
mx: 315
 μ : -10.4
 σ : 25.0

Channel 1
mn: -417
mx: 245
 μ : -18.7
 σ : 63.5

Channel 2
mn: -1184
mx: 896
 μ : -22.7
 σ : 61.3

ELMAVAN 3D WAVEFORMS (Measured data sampled at 50 kHz) 51000 packets of 144 samples from 2017-01-08T07:16:25.058.999. Part 140/147

