

ELMAVAN 3D WAVEFORMS (Measured data sampled at 50 kHz) 51000 packets of 144 samples from 2017-01-08T04:11:16.999.000.

Processed Sun Jan 8 05:19:10 2017 by ELM ver.2012-10-06 from 001__elm20170108_041115__dat00.bin

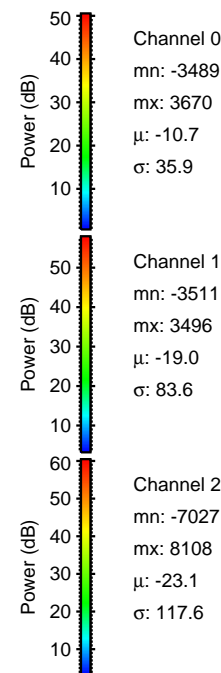

Processed Sun Jan 8 05:19:21 2017 by ELM ver.2012-10-06 from 001__elm20170108_041115__dat00.bin

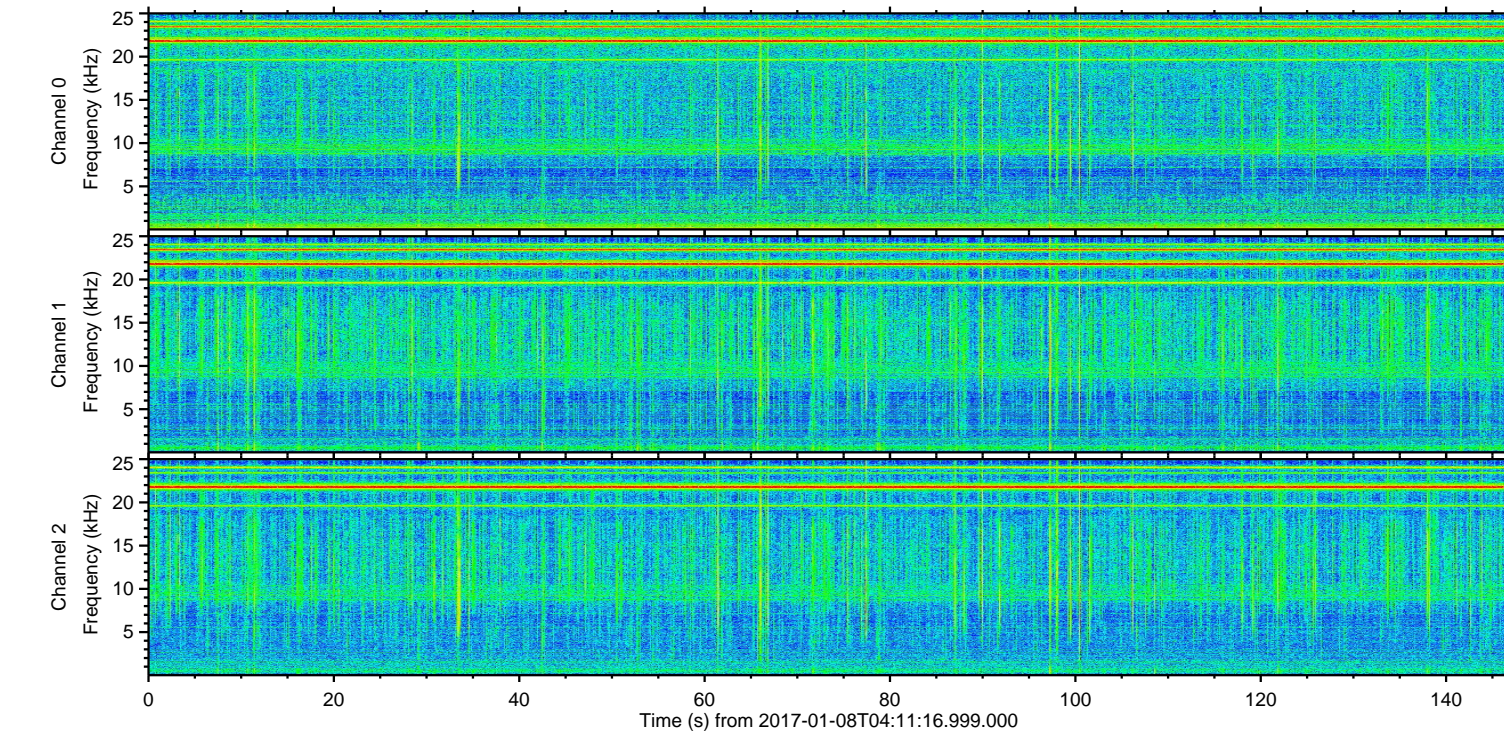
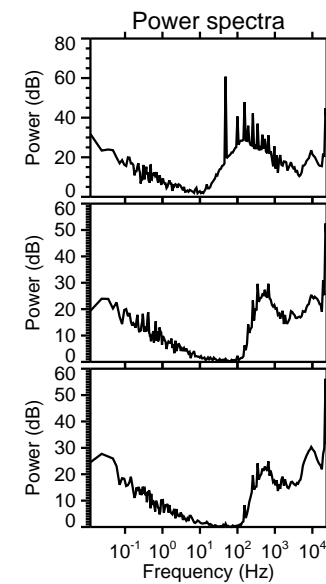
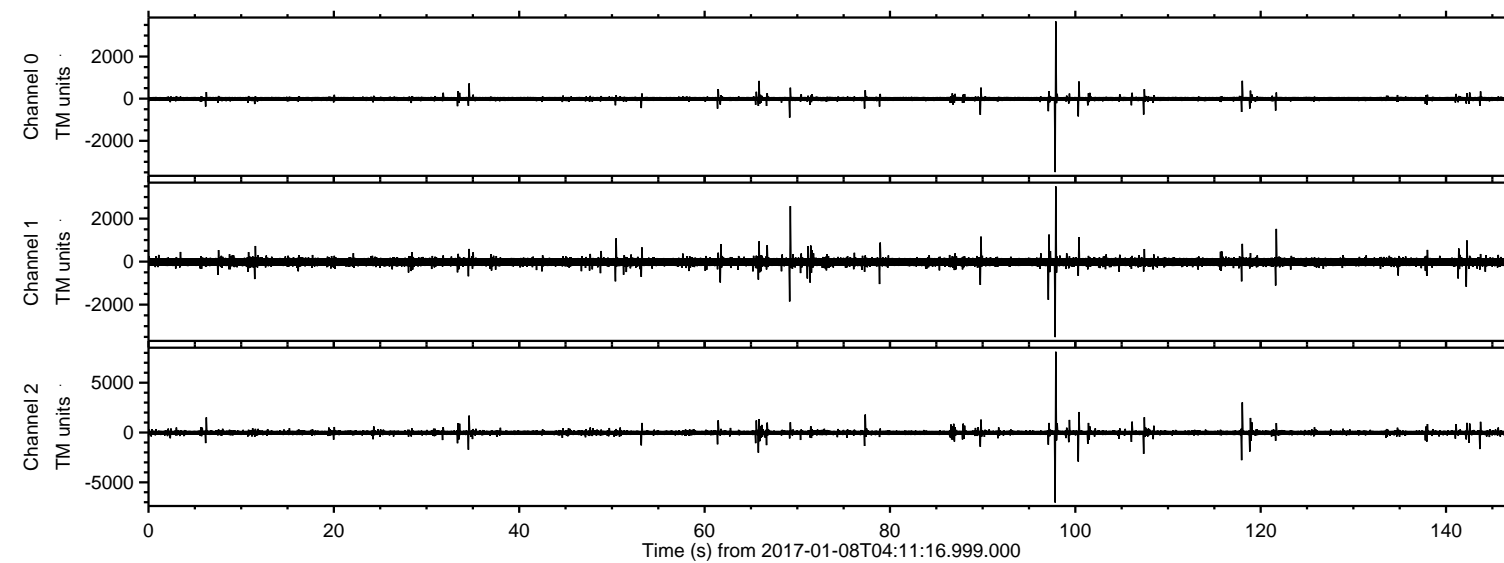
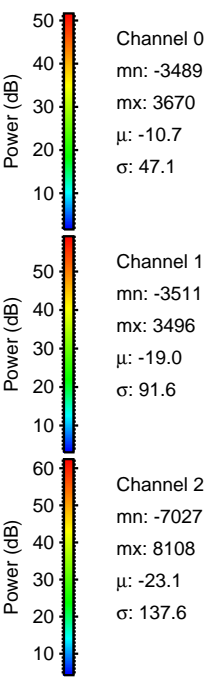
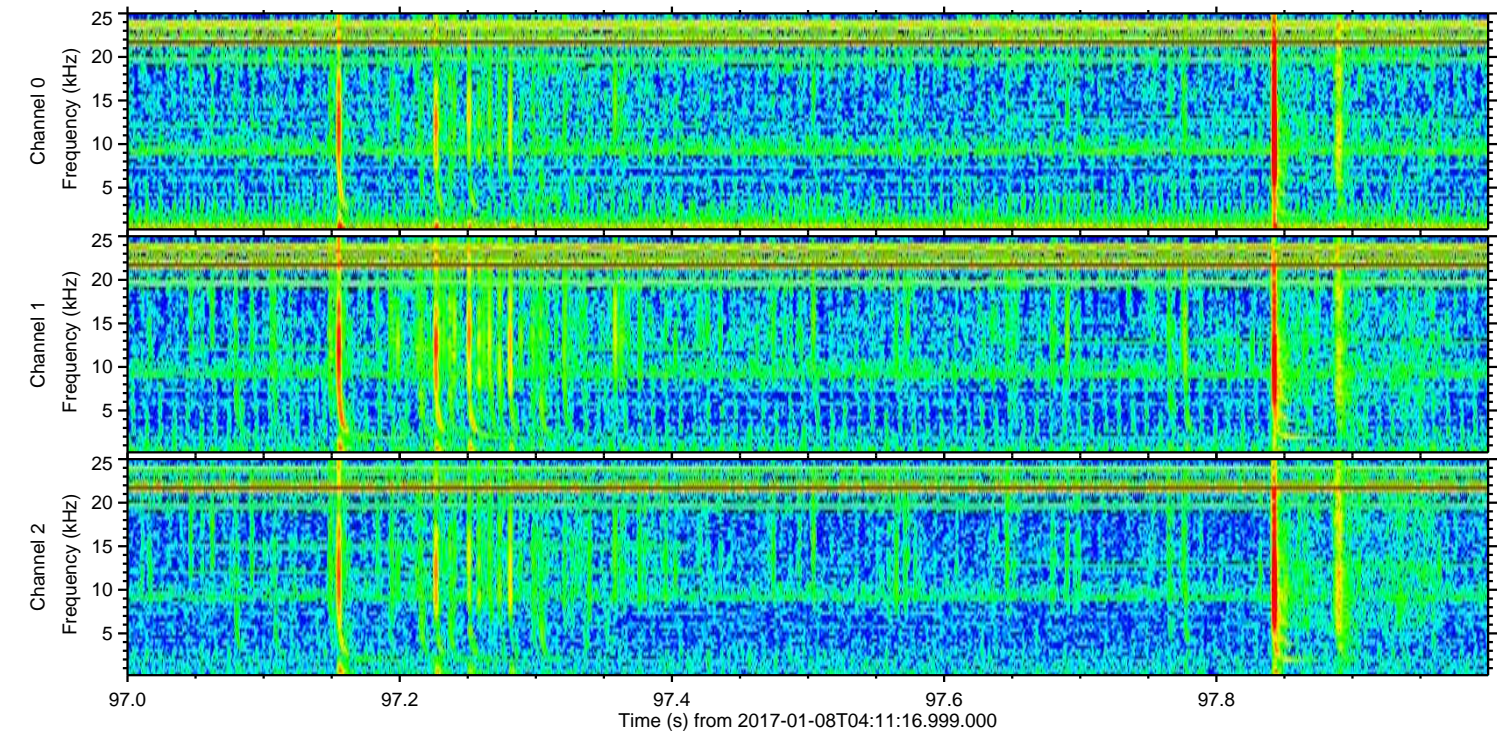
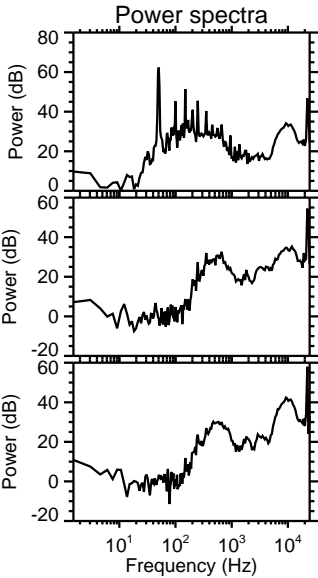
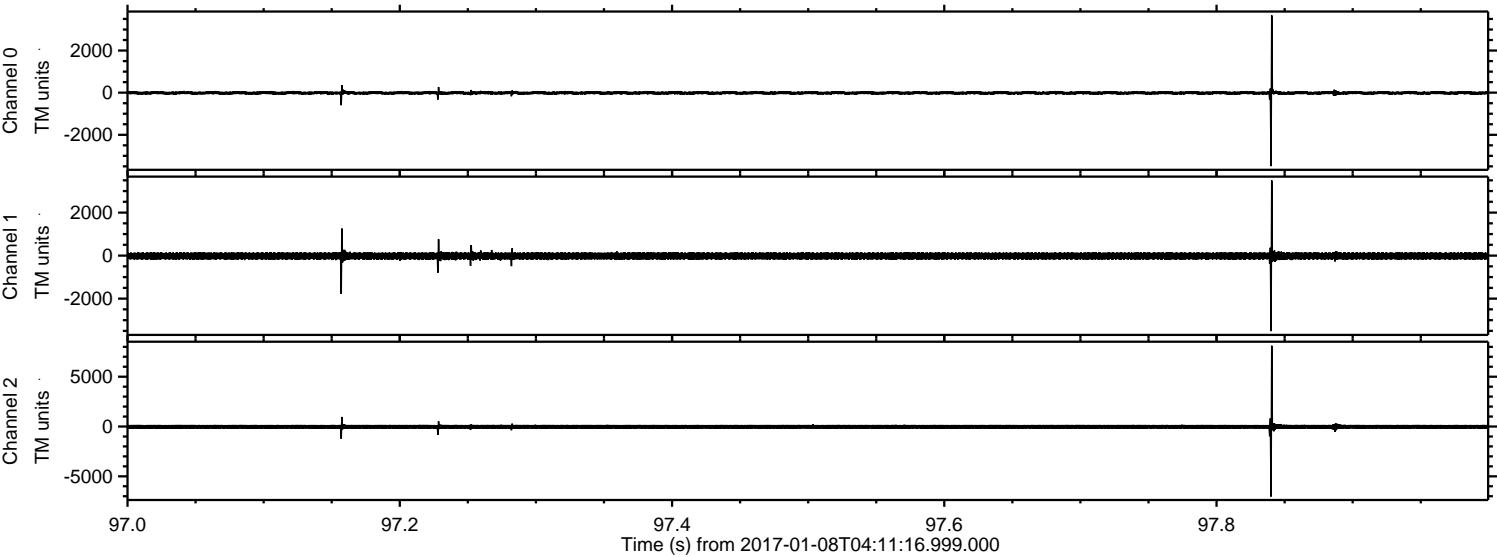

ELMAVAN 3D WAVEFORMS (Measured data sampled at 50 kHz) 51000 packets of 144 samples from 2017-01-08T04:11:16.999.000. Part 118/147

Processed Sun Jan 8 05:19:22 2017 by ELM ver.2012-10-06 from 001__elm20170108_041115__dat00.bin

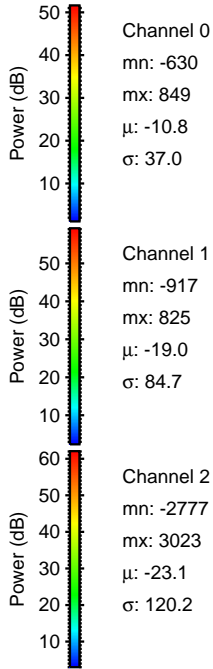
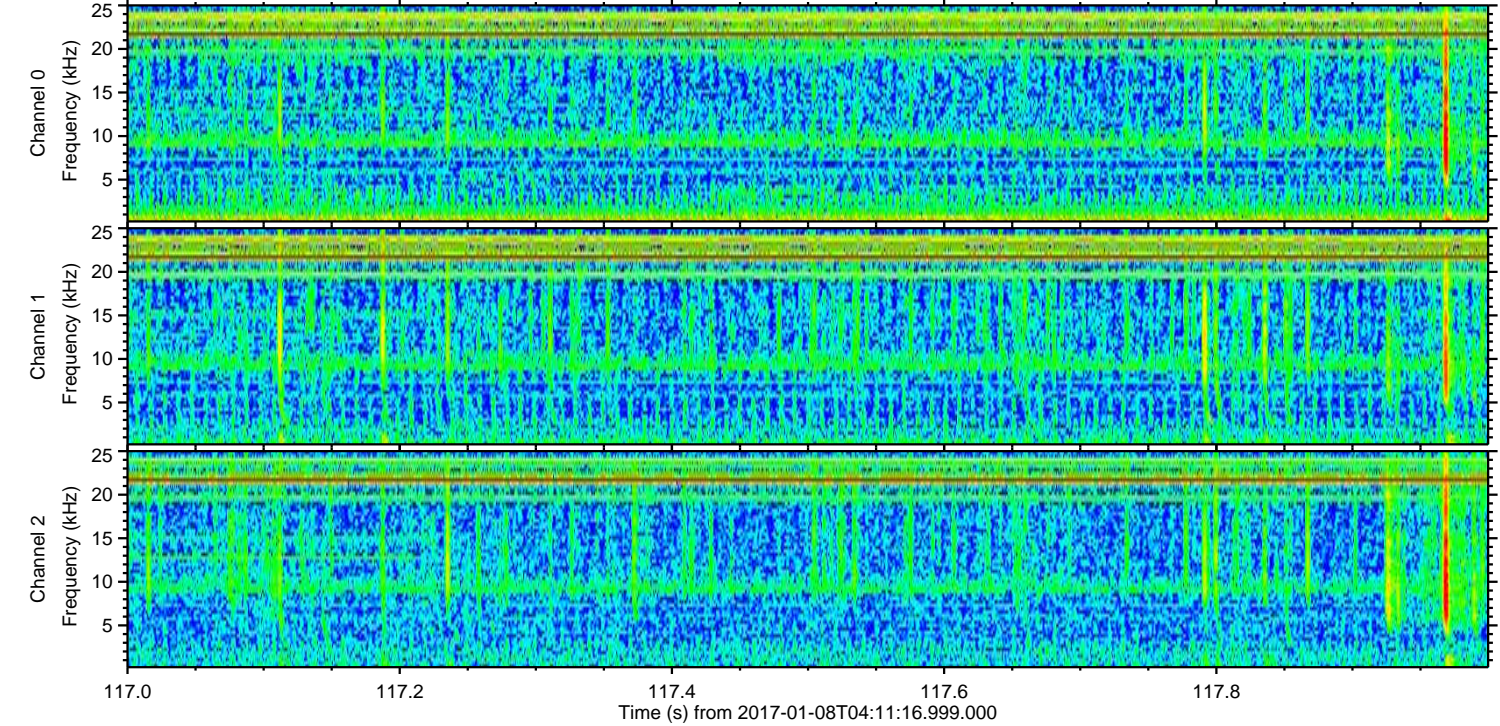
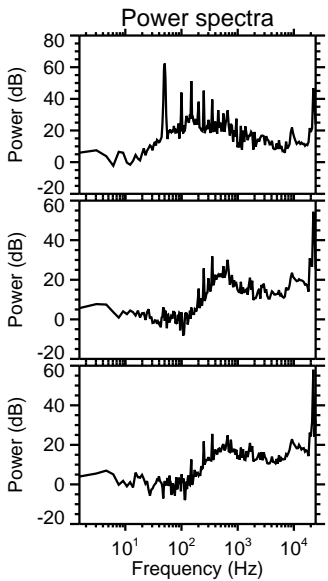
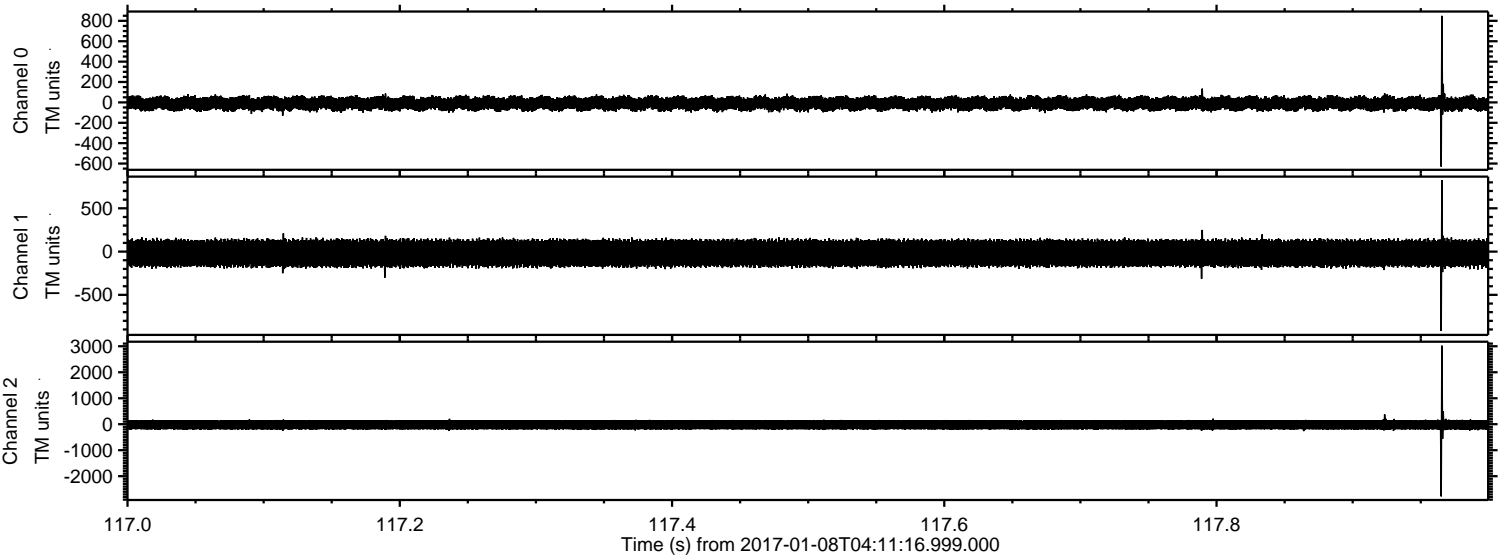

ELMAVAN 3D WAVEFORMS (Measured data sampled at 50 kHz) 51000 packets of 144 samples from 2017-01-08T04:11:16.999.000. Part 101/147

Processed Sun Jan 8 05:19:23 2017 by ELM ver.2012-10-06 from 001__elm20170108_041115__dat00.bin

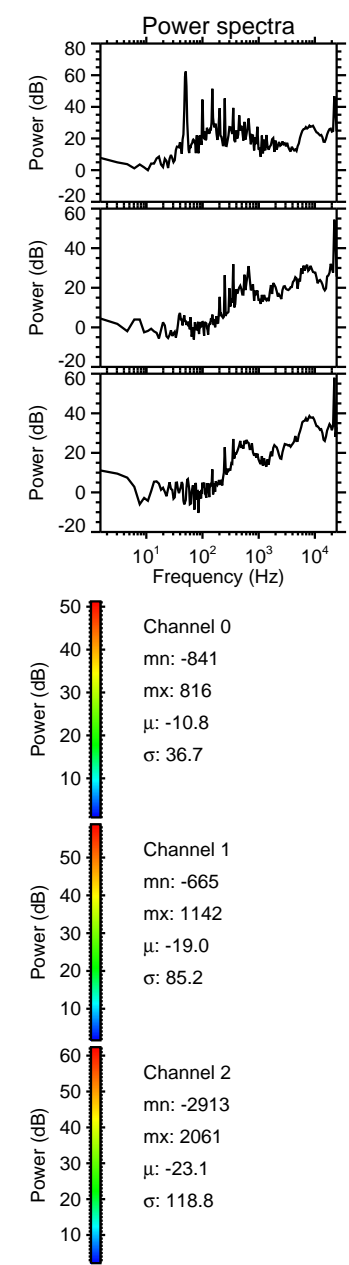
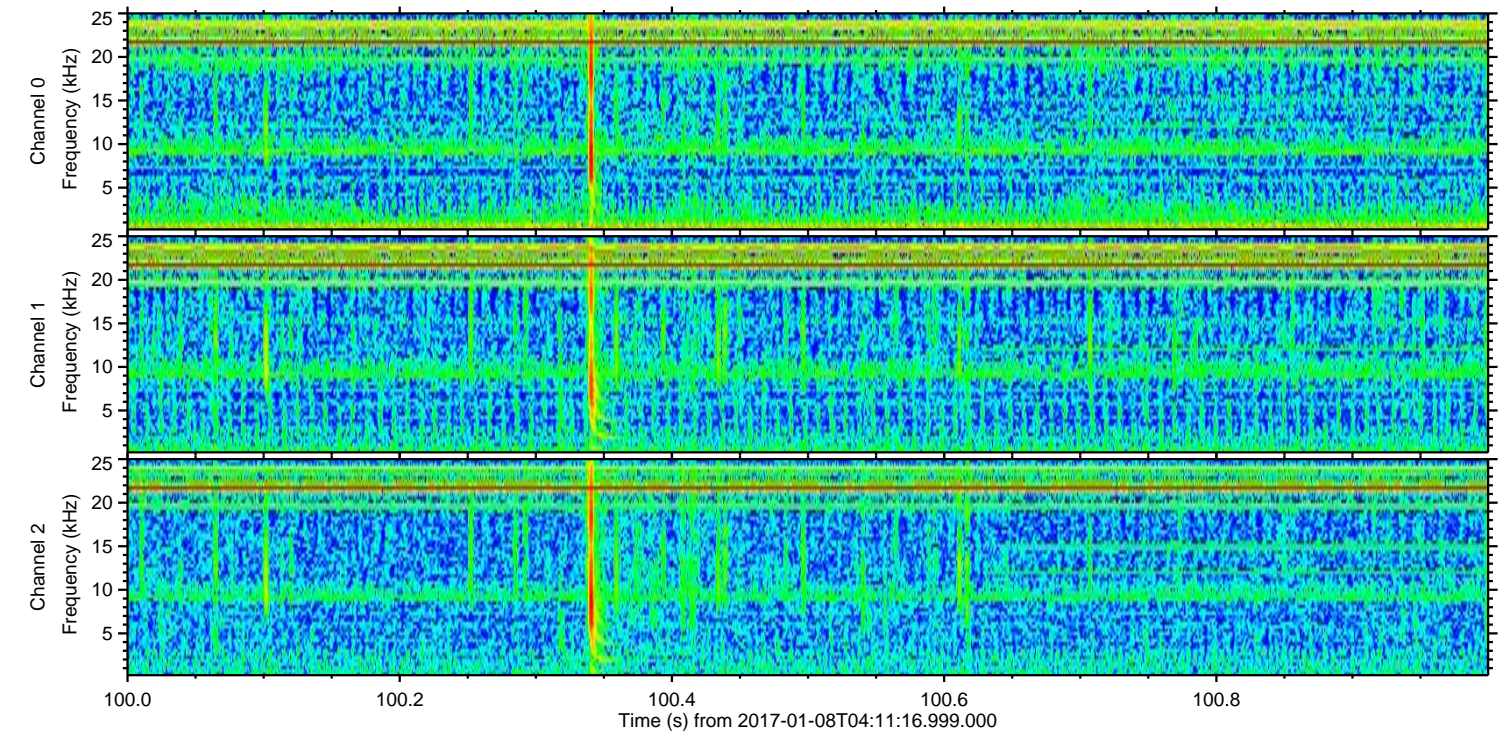
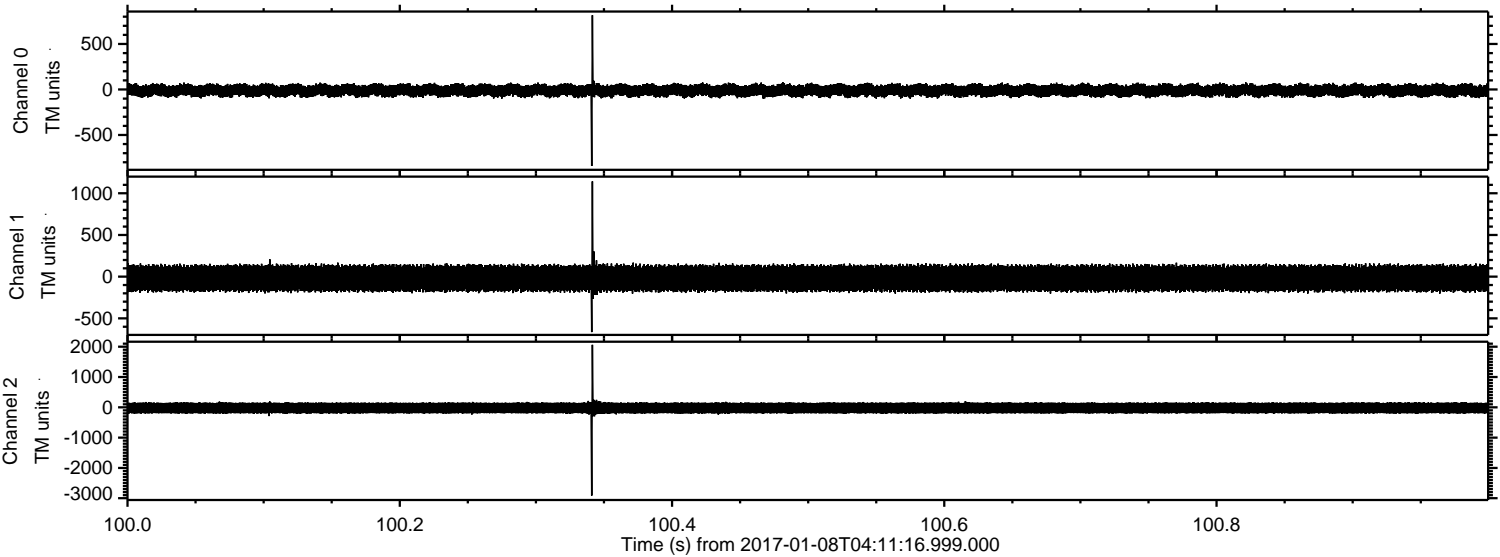

ELMAVAN 3D WAVEFORMS (Measured data sampled at 50 kHz) 51000 packets of 144 samples from 2017-01-08T04:11:16.999.000. Part 70/147

Processed Sun Jan 8 05:19:24 2017 by ELM ver.2012-10-06 from 001__elm20170108_041115__dat00.bin

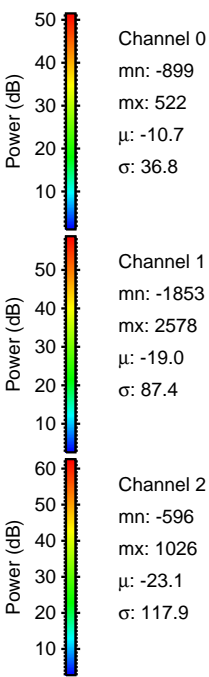
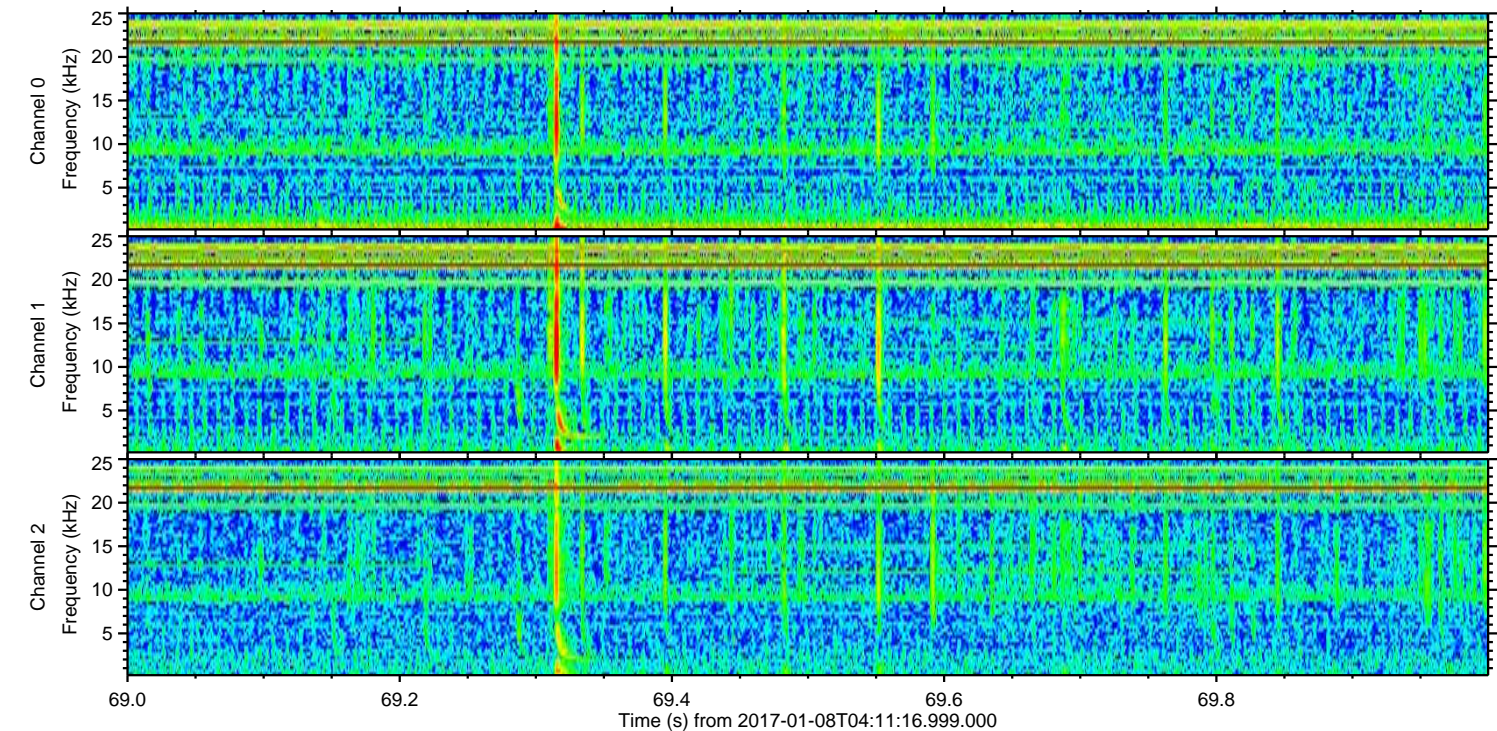
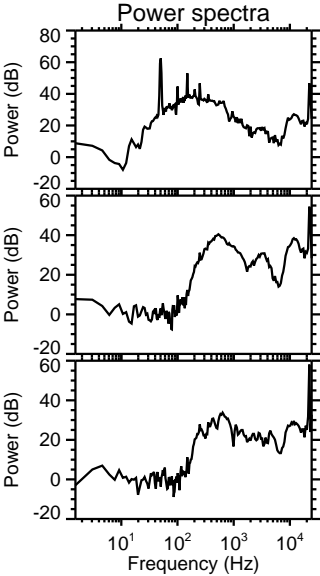
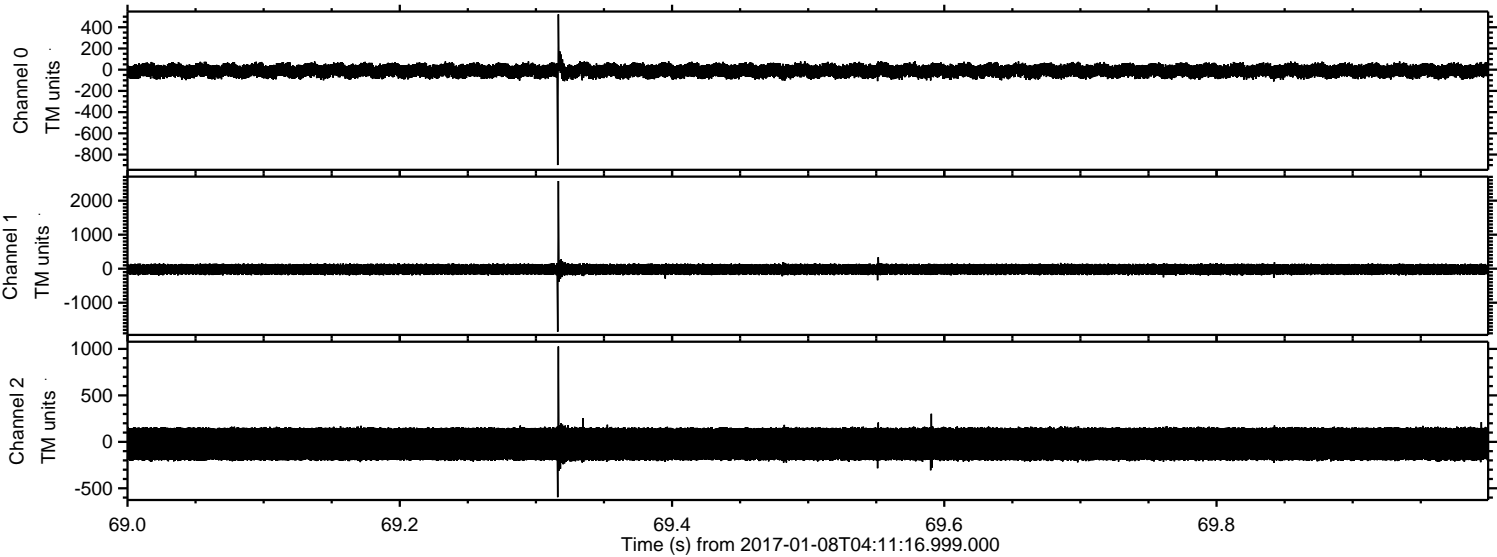

ELMAVAN 3D WAVEFORMS (Measured data sampled at 50 kHz) 51000 packets of 144 samples from 2017-01-08T04:11:16.999.000. Part 108/147

Processed Sun Jan 8 05:19:25 2017 by ELM ver.2012-10-06 from 001__elm20170108_041115__dat00.bin

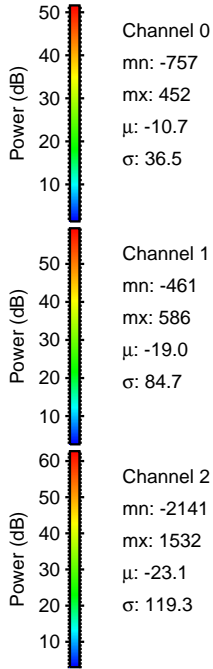
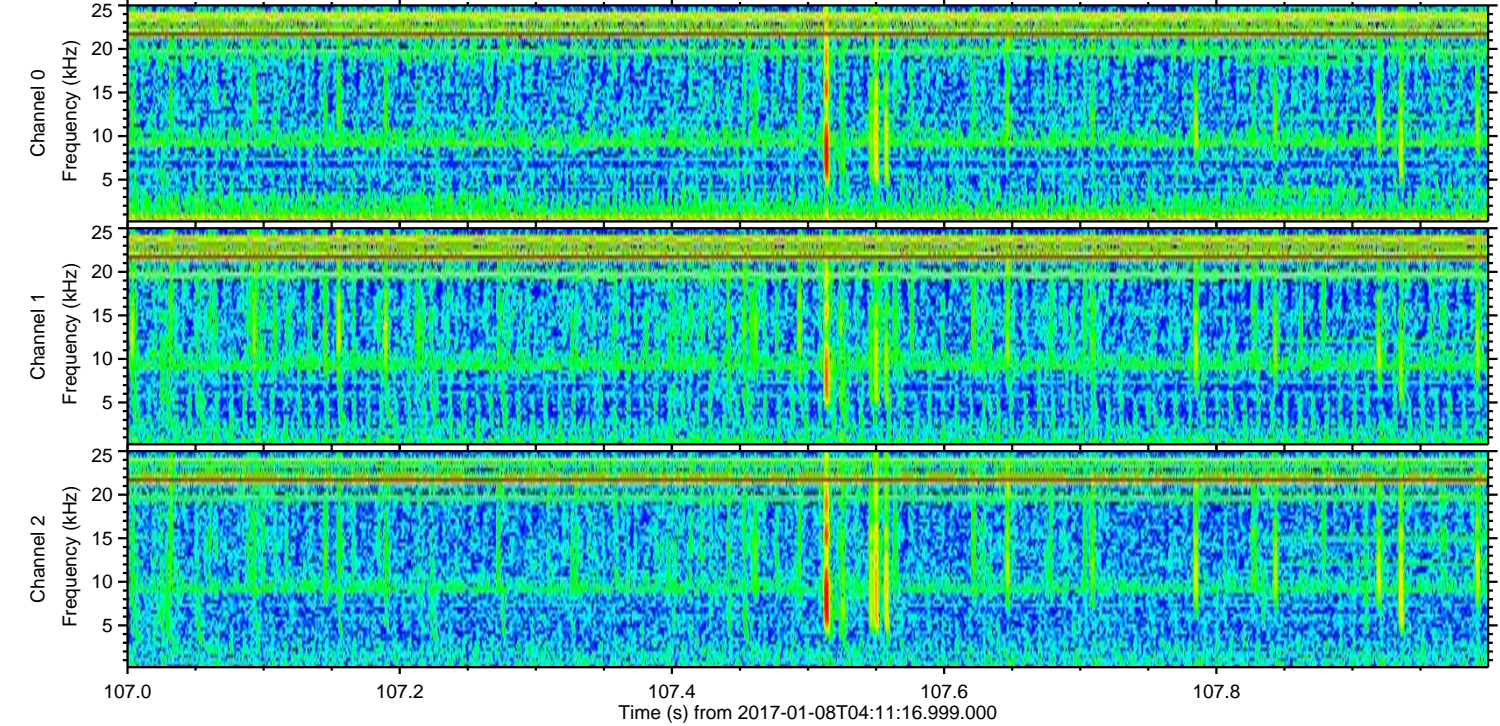
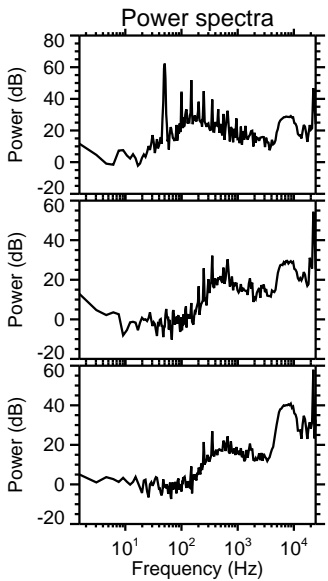
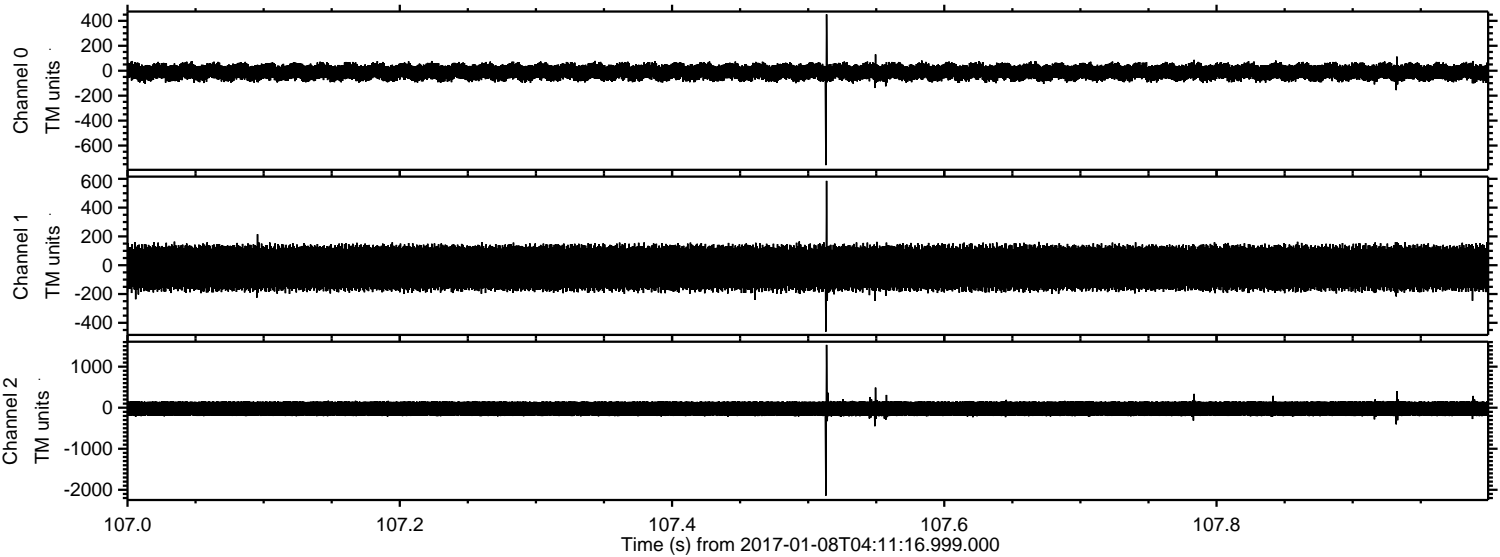

Processed Sun Jan 8 05:19:26 2017 by ELM ver.2012-10-06 from 001__elm20170108_041115__dat00.bin

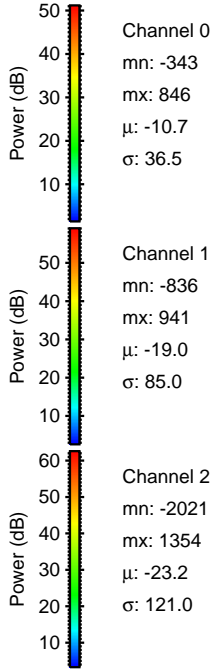
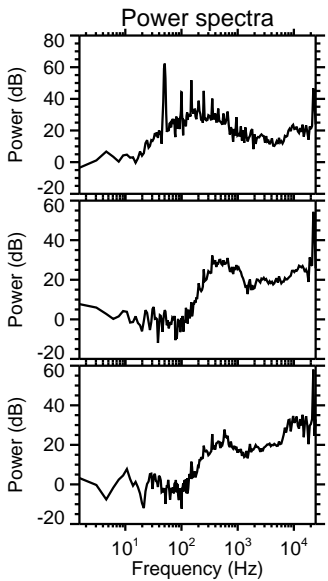
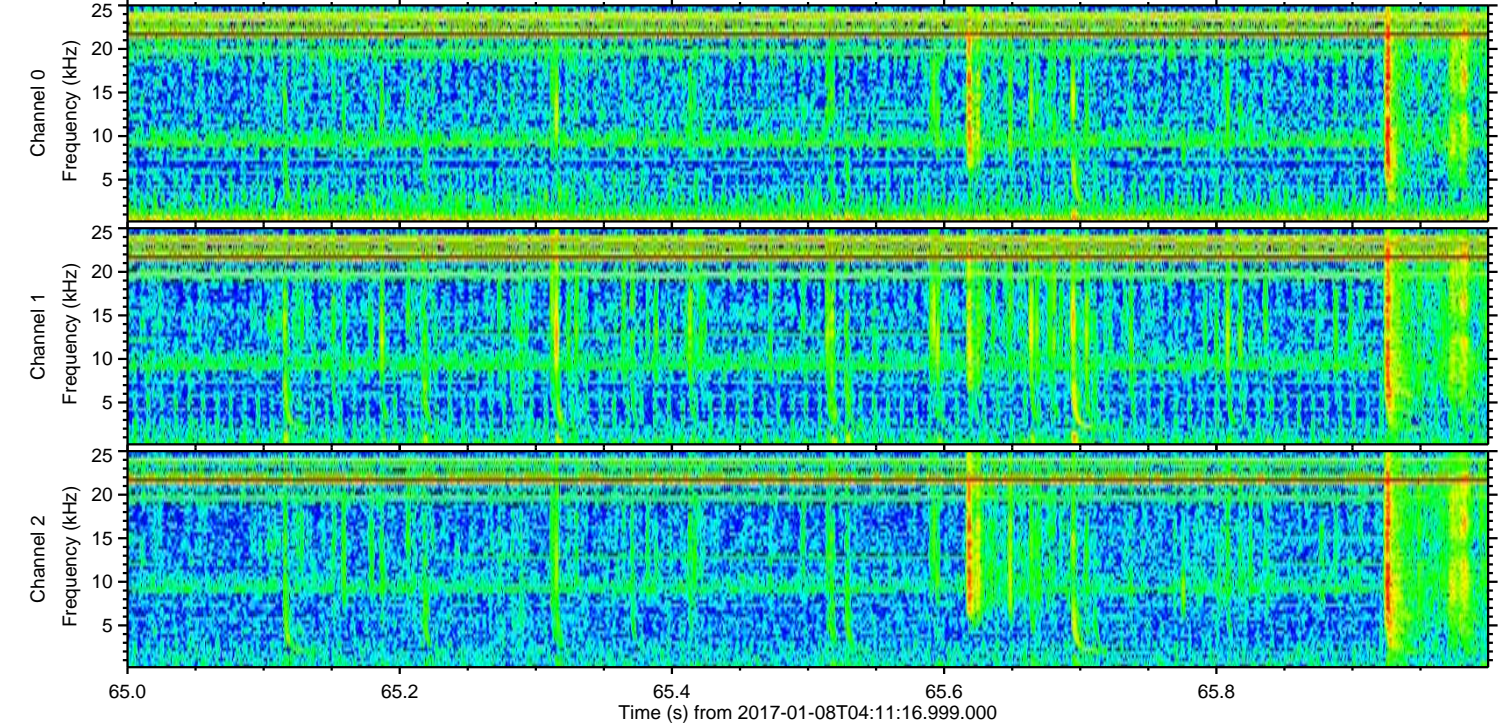
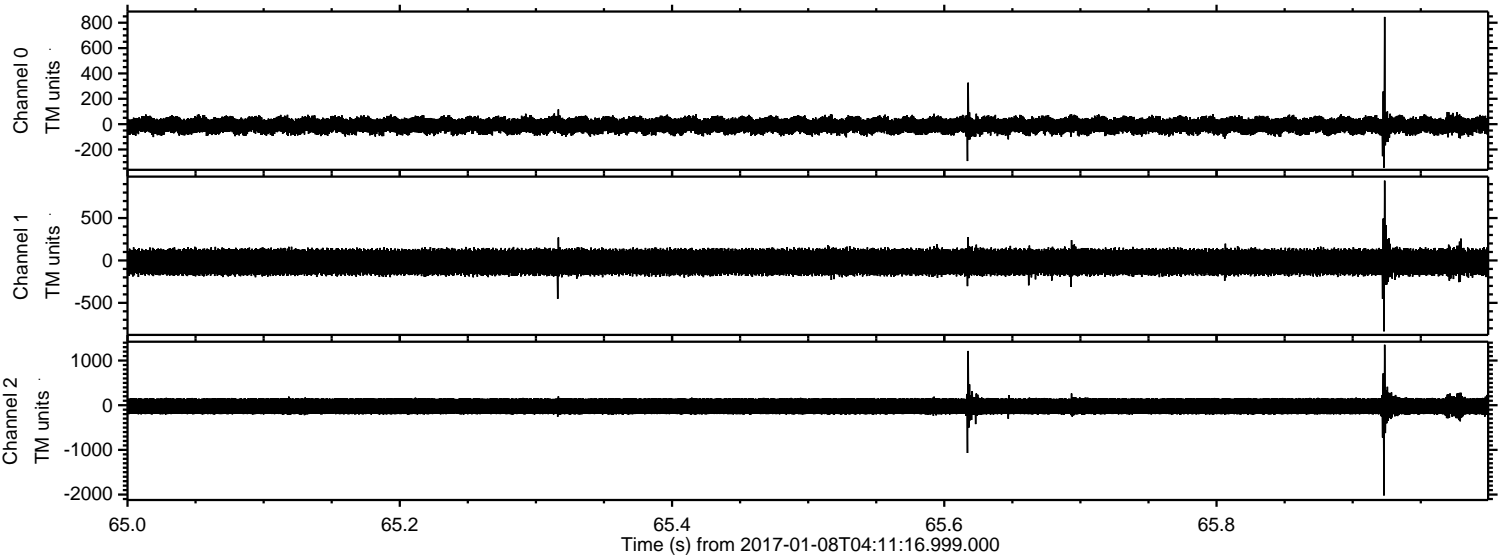

ELMAVAN 3D WAVEFORMS (Measured data sampled at 50 kHz) 51000 packets of 144 samples from 2017-01-08T04:11:16.999.000. Part 119/147

Processed Sun Jan 8 05:19:27 2017 by ELM ver.2012-10-06 from 001__elm20170108_041115__dat00.bin

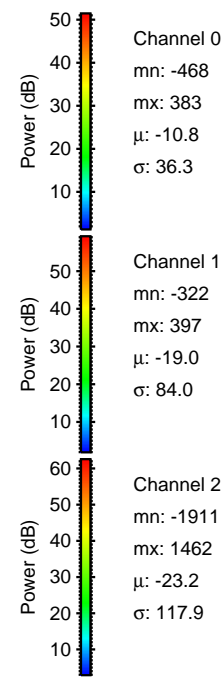
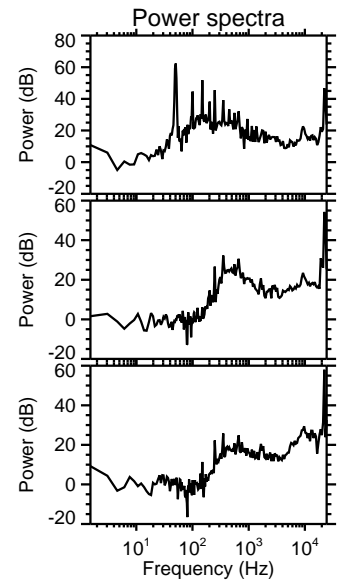
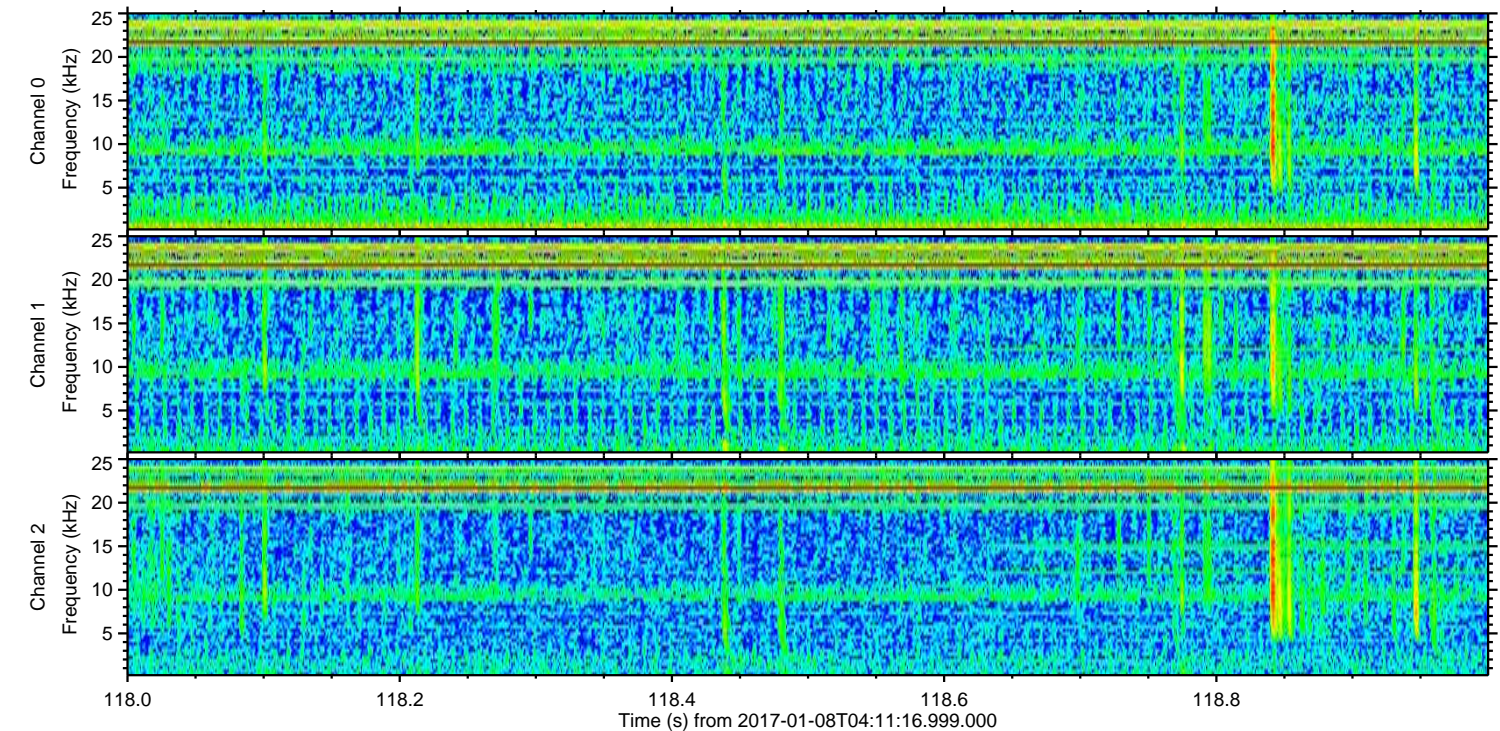
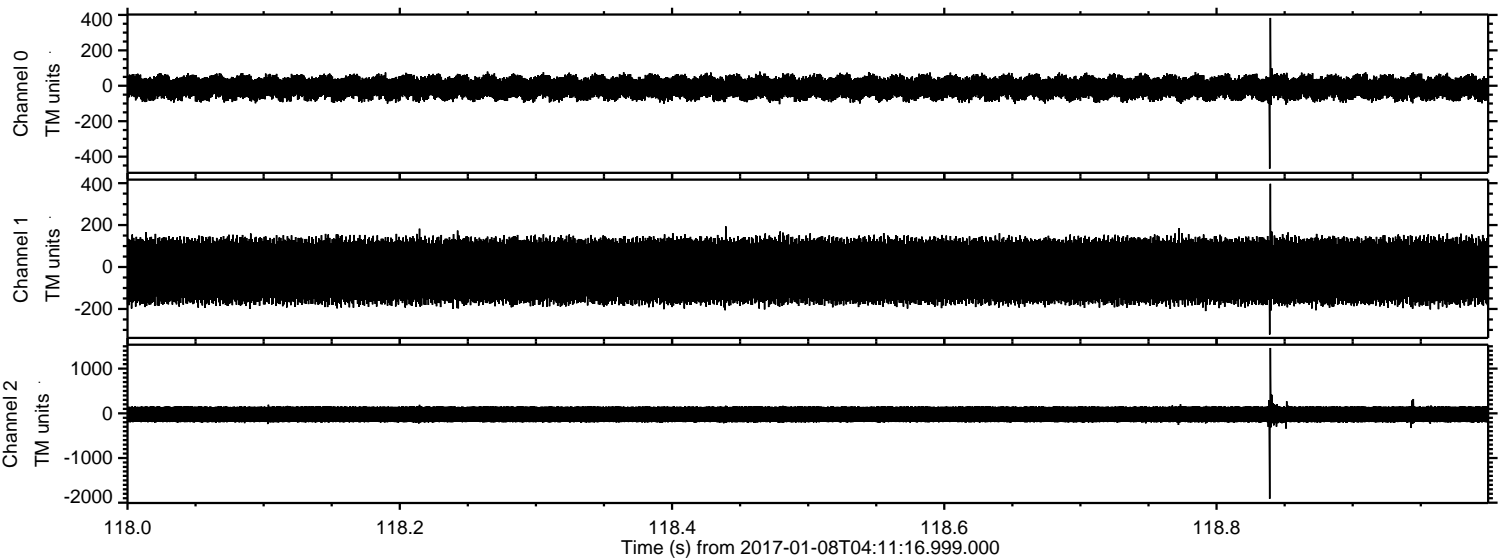

Channel 0
mn: -468
mx: 383
 μ : -10.8
 σ : 36.3

Channel 1
mn: -322
mx: 397
 μ : -19.0
 σ : 84.0

Channel 2
mn: -1911
mx: 1462
 μ : -23.2
 σ : 117.9

Processed Sun Jan 8 05:19:28 2017 by ELM ver.2012-10-06 from 001__elm20170108_041115__dat00.bin

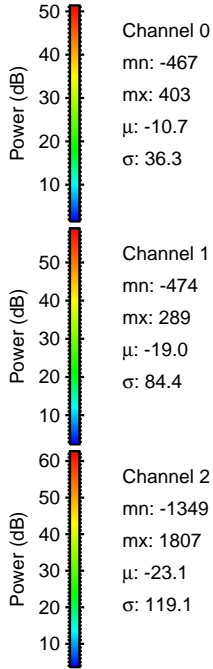
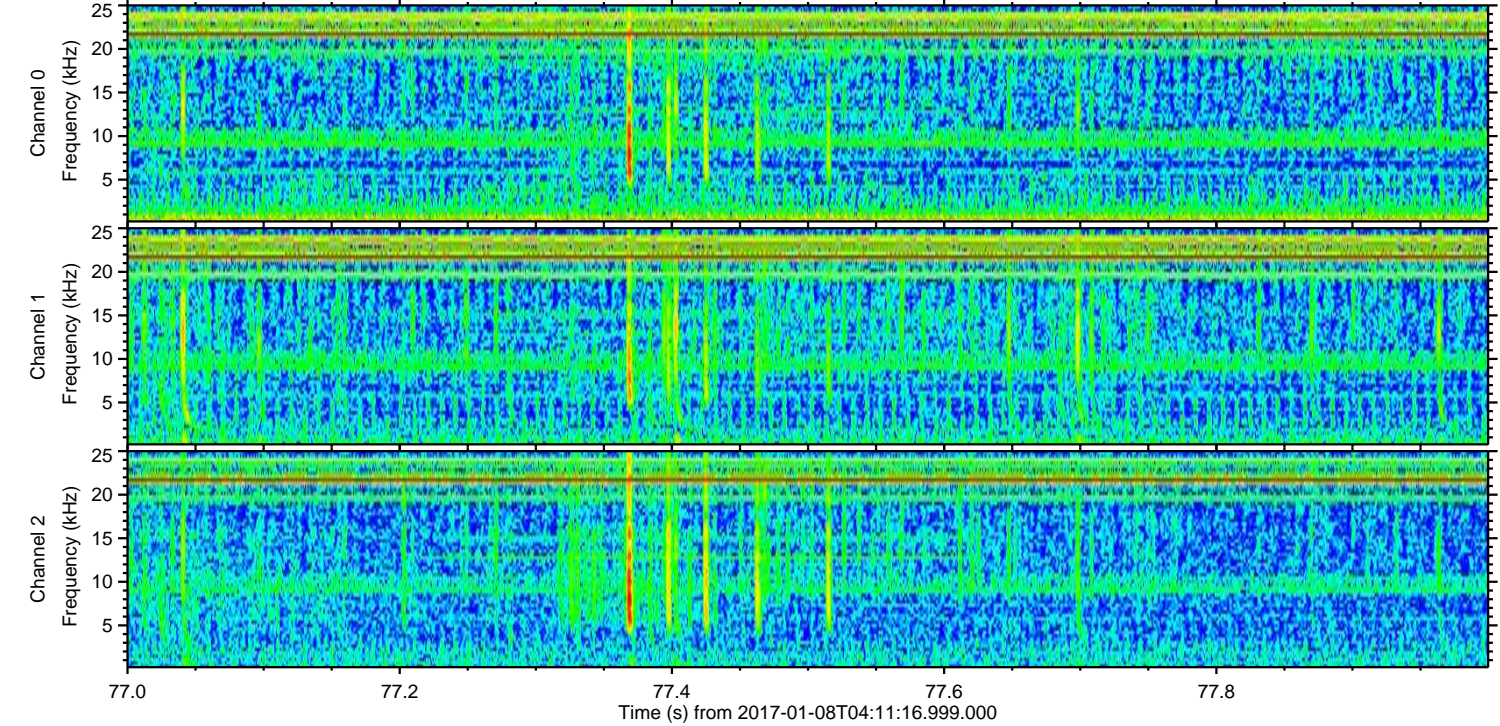
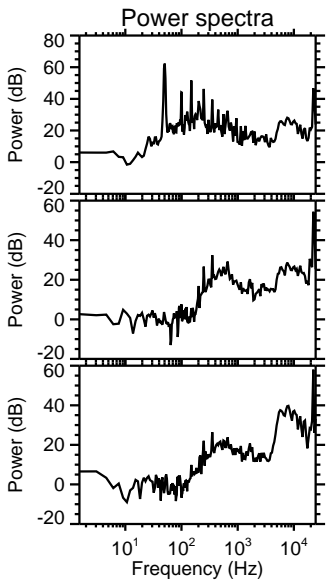
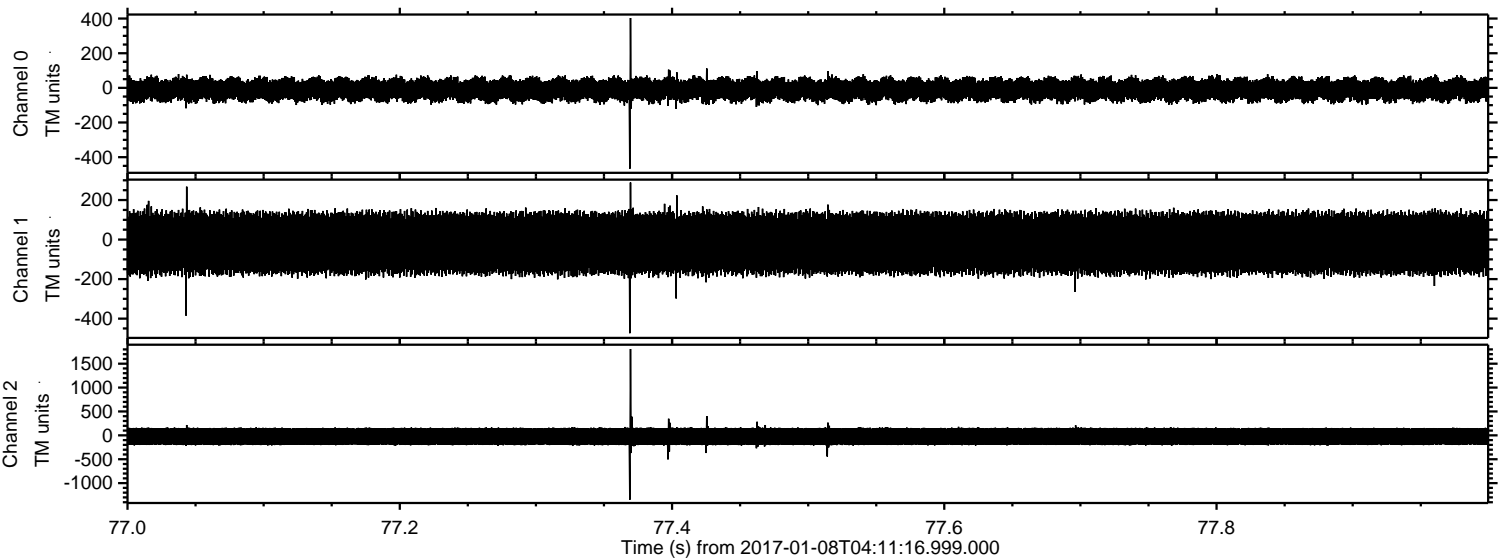

Processed Sun Jan 8 05:19:29 2017 by ELM ver.2012-10-06 from 001__elm20170108_041115__dat00.bin

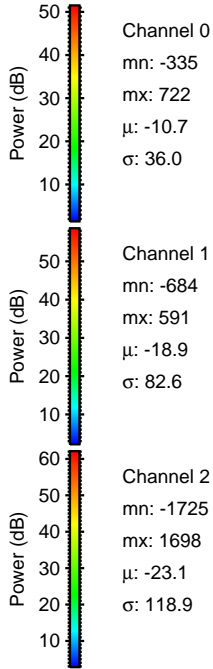
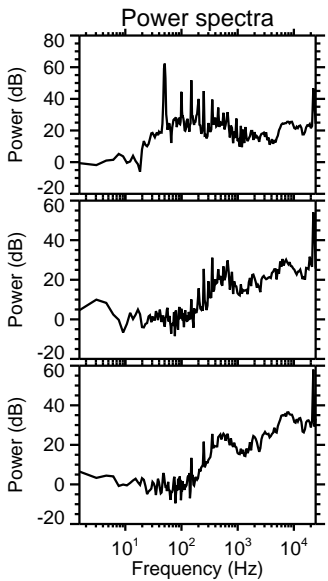
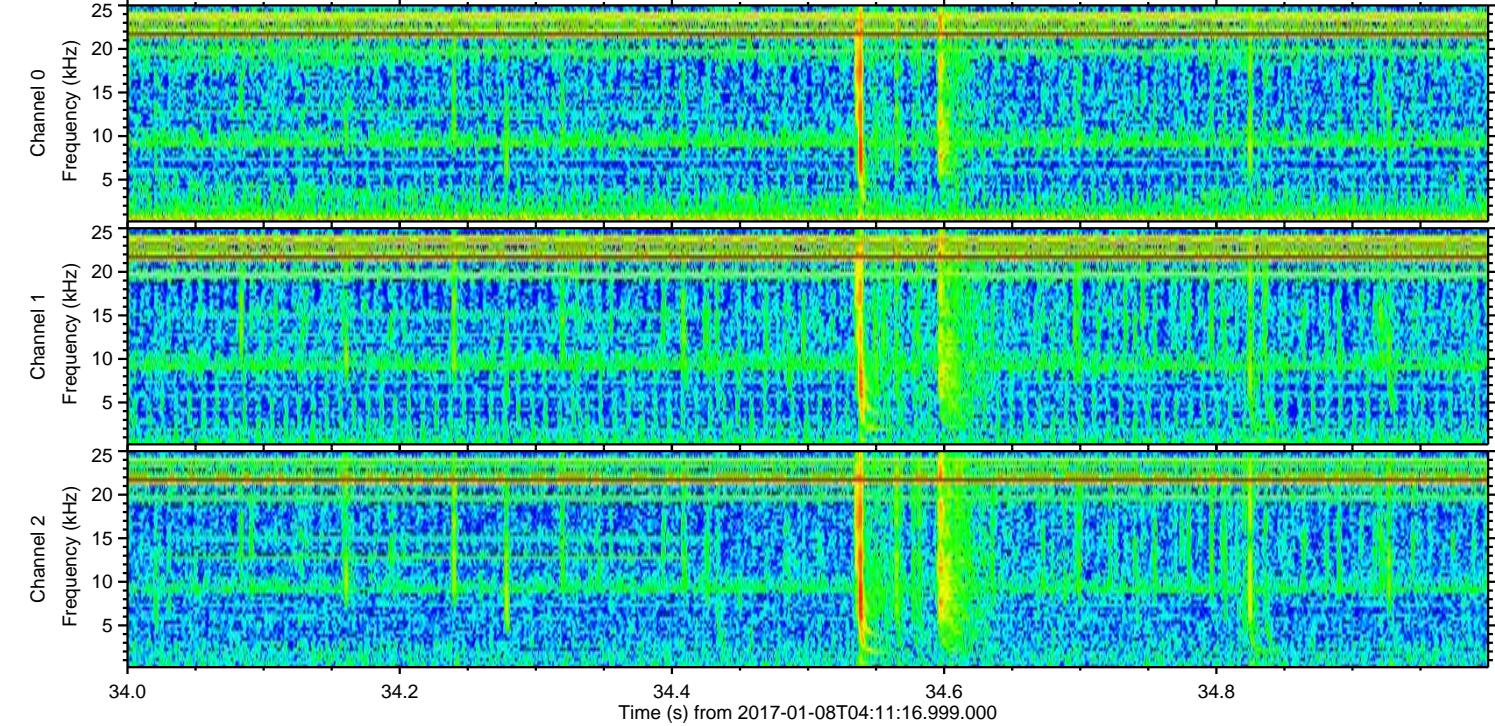
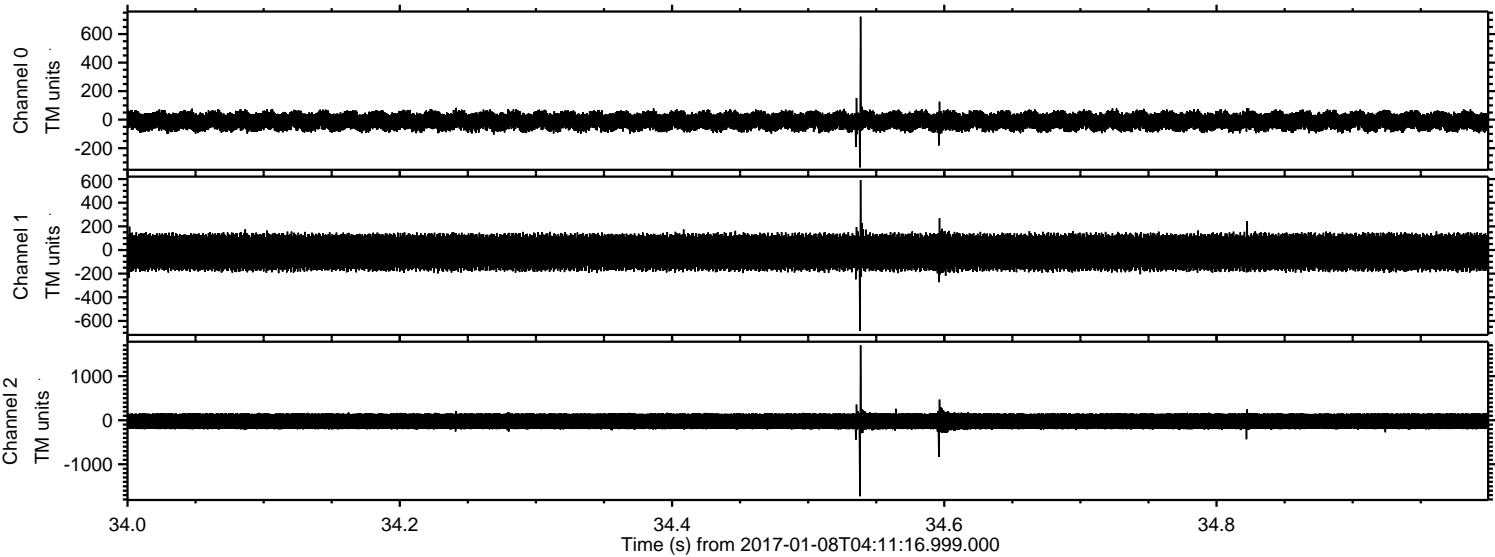

Processed Sun Jan 8 05:19:30 2017 by ELM ver.2012-10-06 from 001__elm20170108_041115__dat00.bin

