

ELMAVAN 3D WAVEFORMS (Measured data sampled at 50 kHz) 51000 packets of 144 samples from 2017-01-07T19:50:55.267.000.

Processed Sat Jan 7 20:58:38 2017 by ELM ver.2012-10-06 from 001__elm20170107_195054__dat00.bin

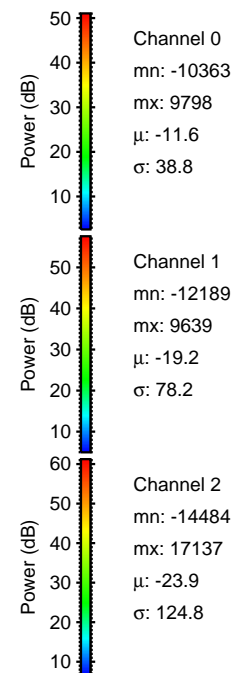
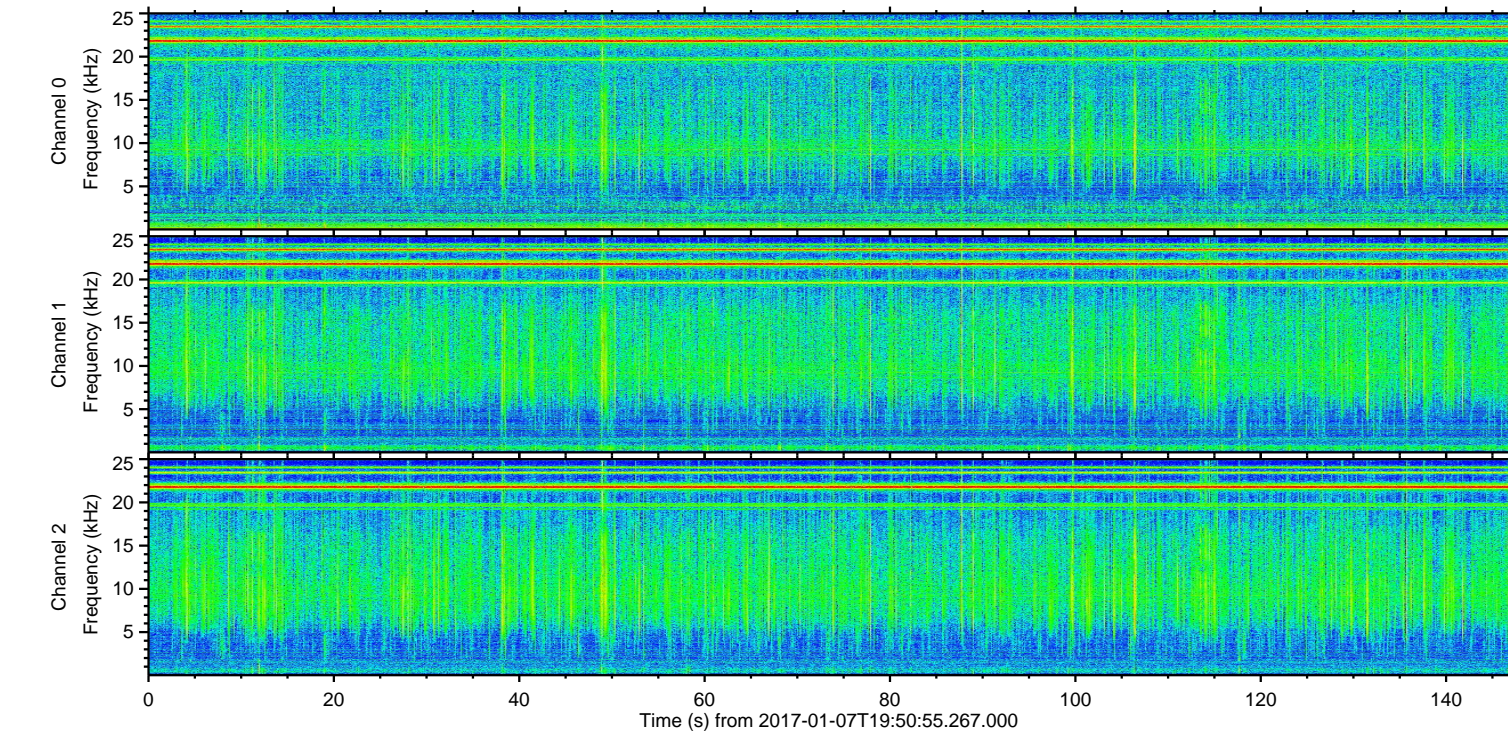
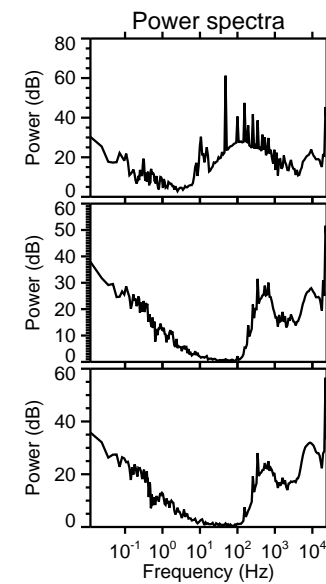
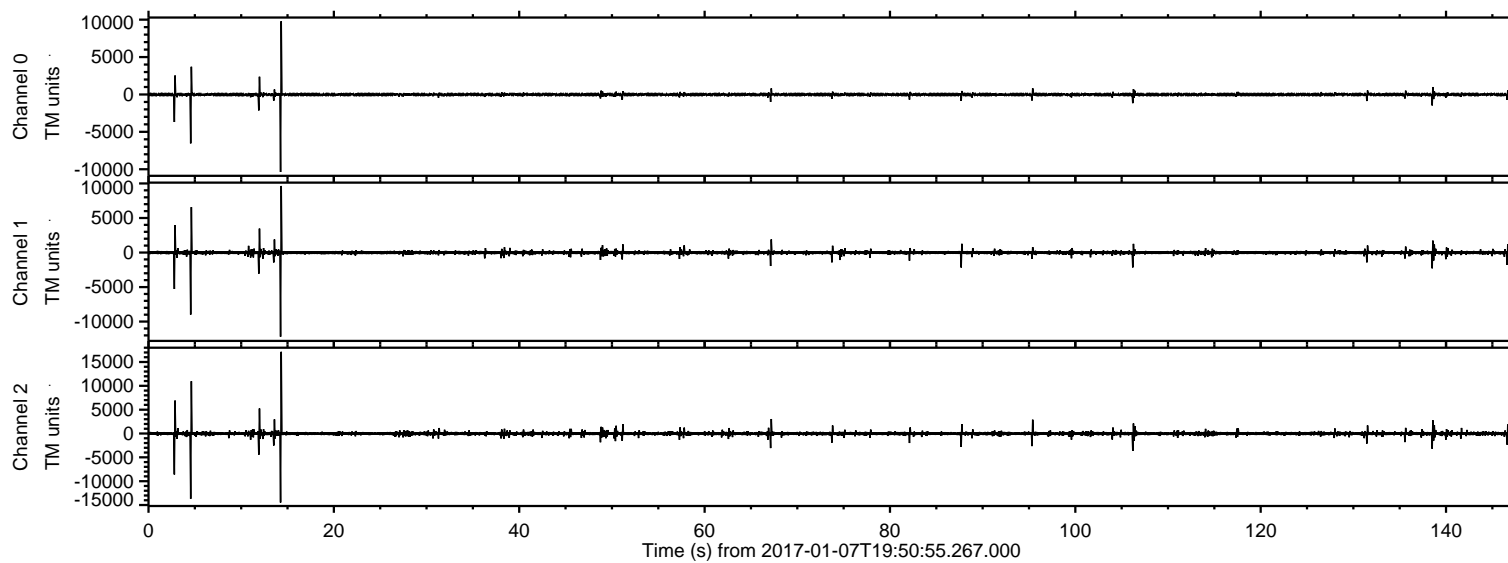

ELMAVAN 3D WAVEFORMS (Measured data sampled at 50 kHz) 51000 packets of 144 samples from 2017-01-07T19:50:55.267.000. Part 15/147

Processed Sat Jan 7 20:58:49 2017 by ELM ver.2012-10-06 from 001__elm20170107_195054__dat00.bin

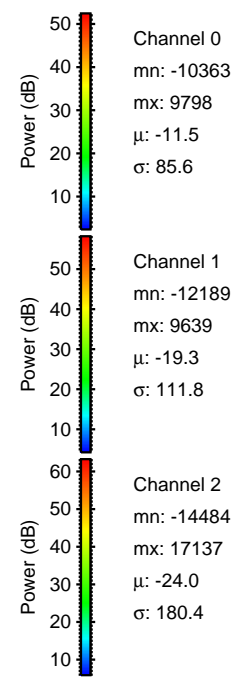
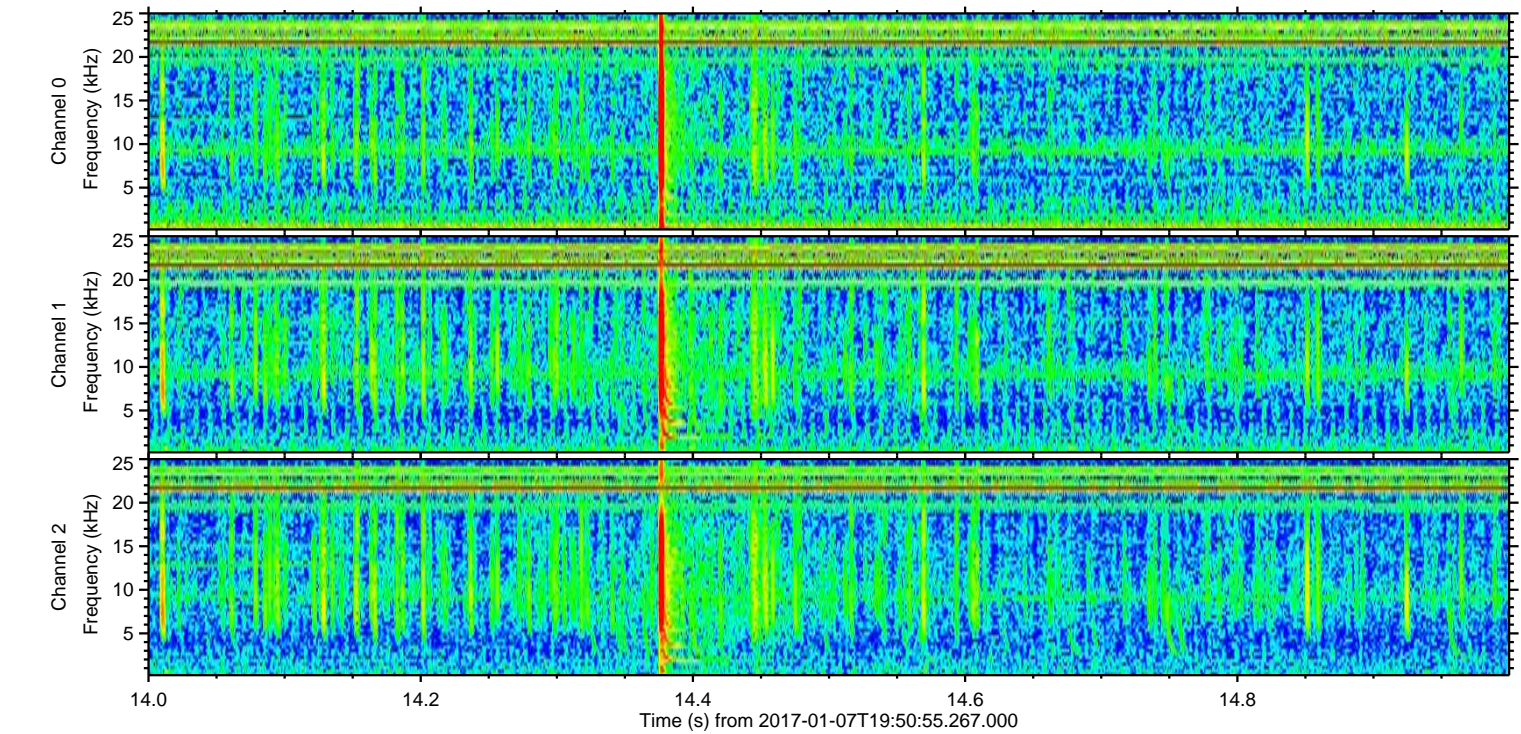
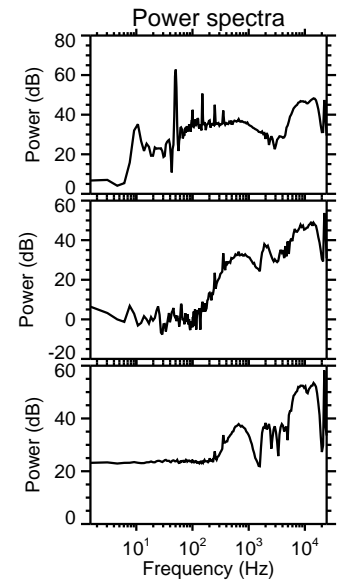
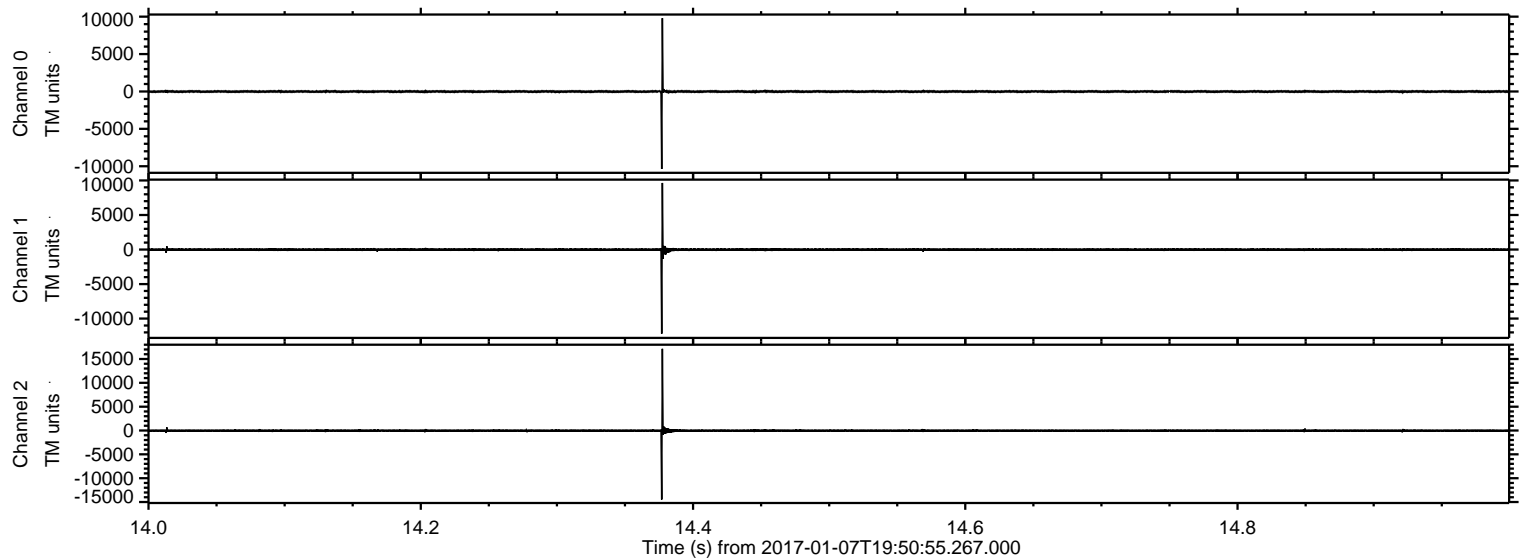

Processed Sat Jan 7 20:58:50 2017 by ELM ver.2012-10-06 from 001__elm20170107_195054__dat00.bin

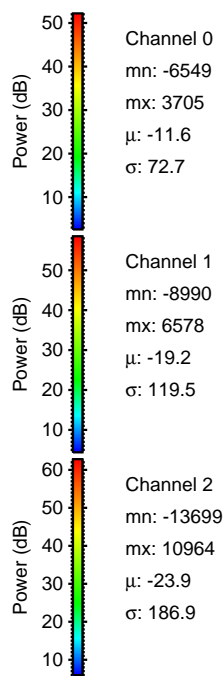
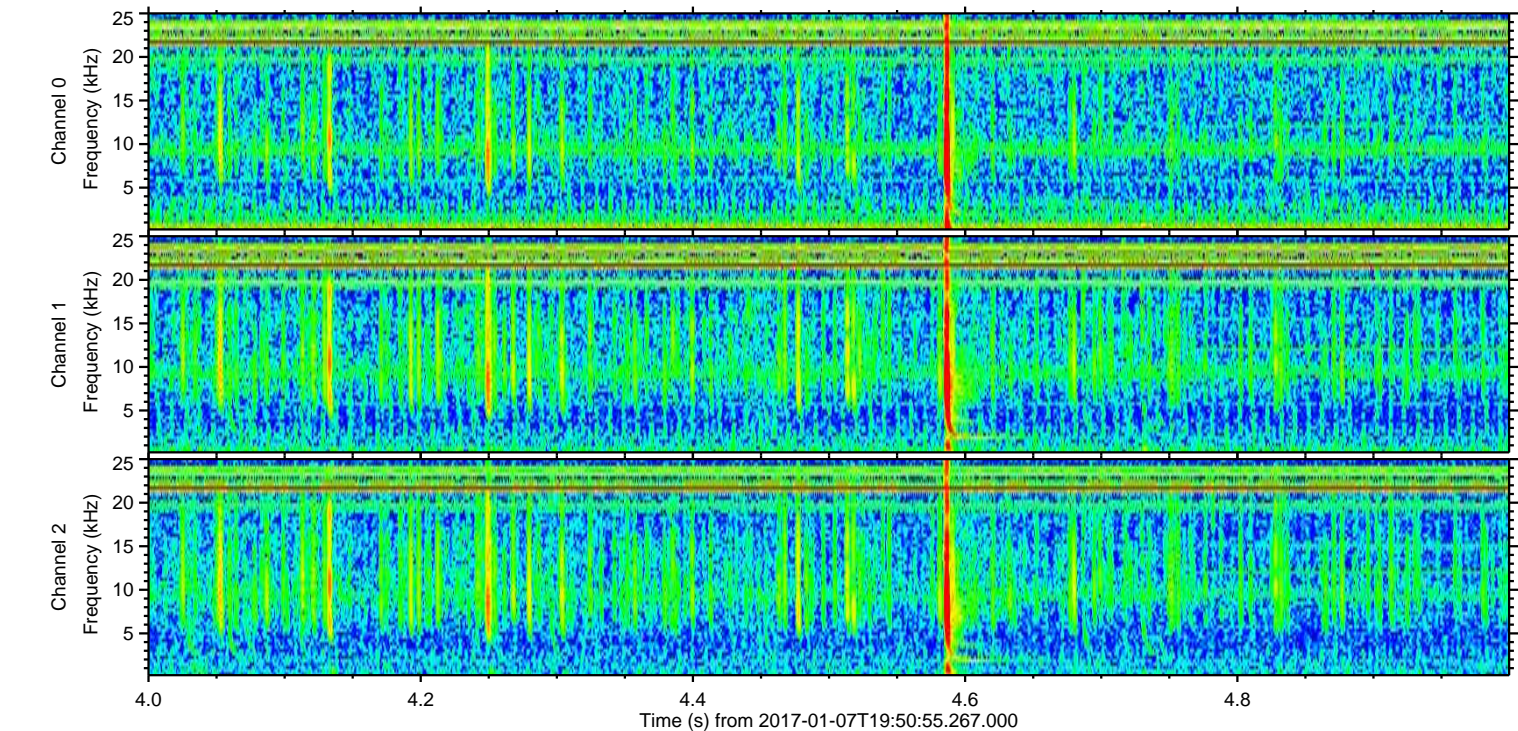
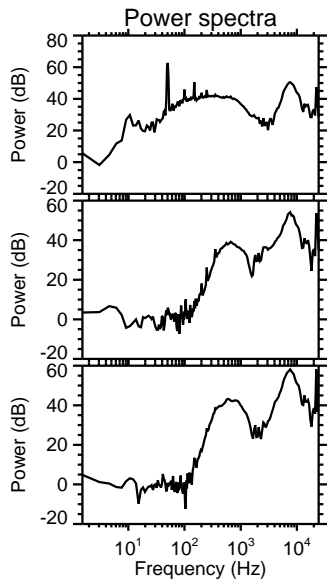
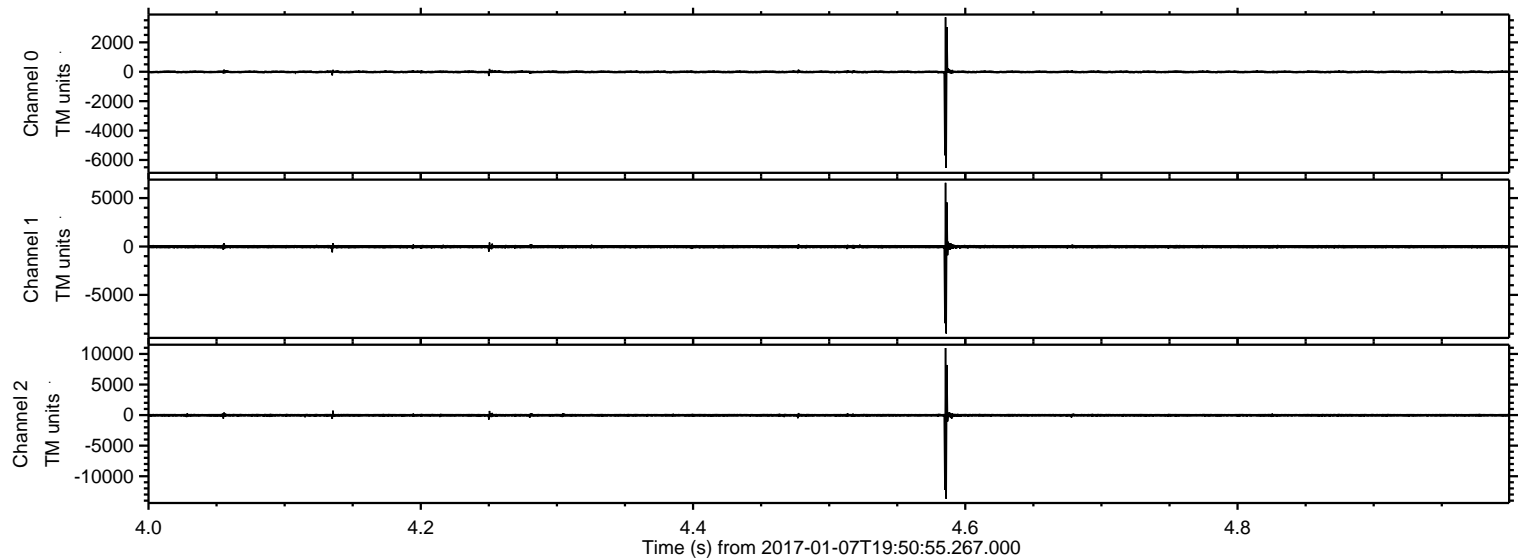

ELMAVAN 3D WAVEFORMS (Measured data sampled at 50 kHz) 51000 packets of 144 samples from 2017-01-07T19:50:55.267.000. Part 3/147

Processed Sat Jan 7 20:58:51 2017 by ELM ver.2012-10-06 from 001__elm20170107_195054__dat00.bin

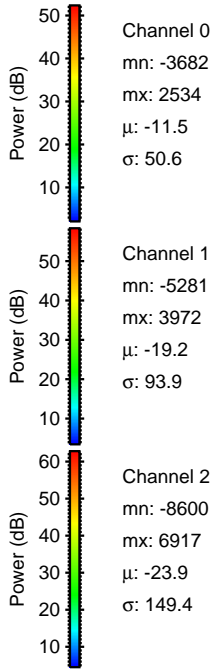
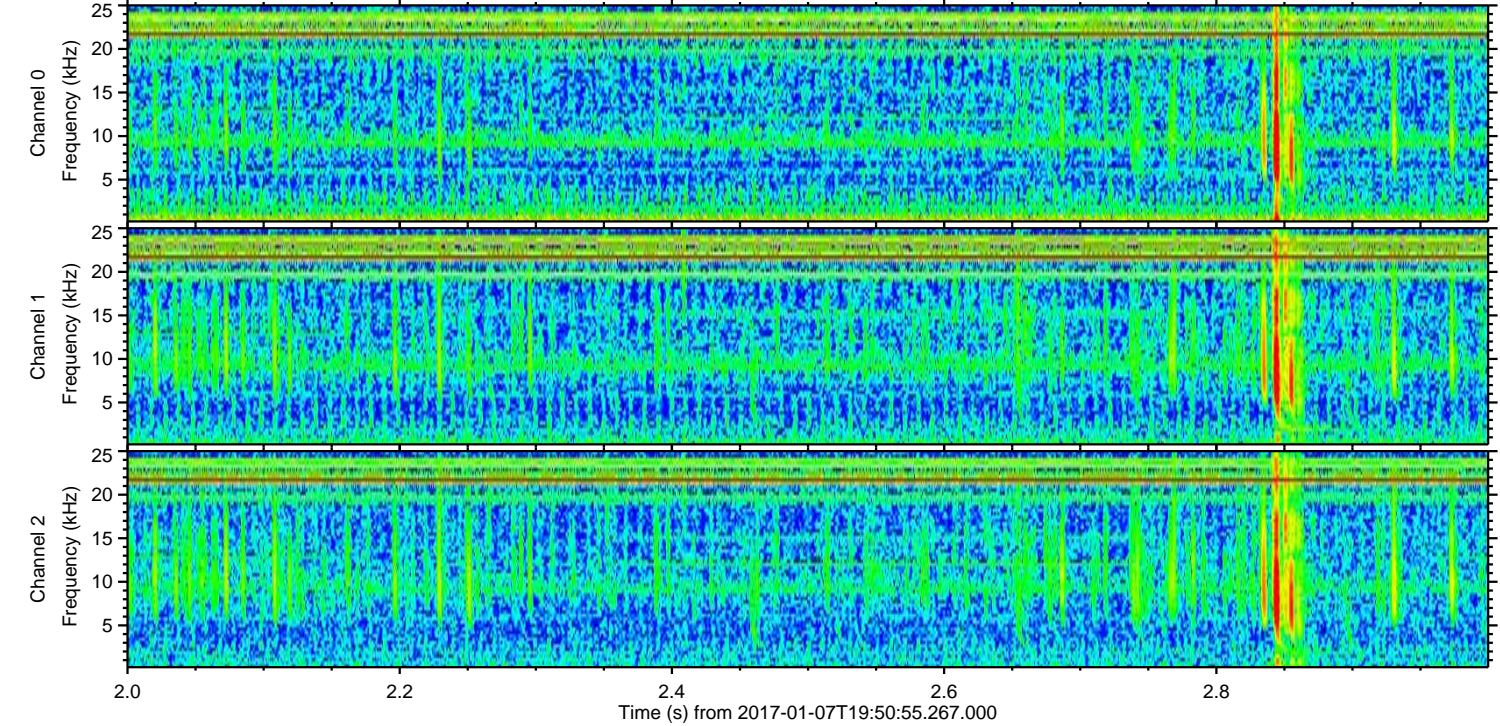
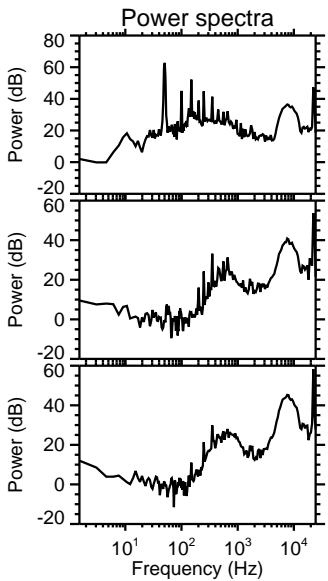
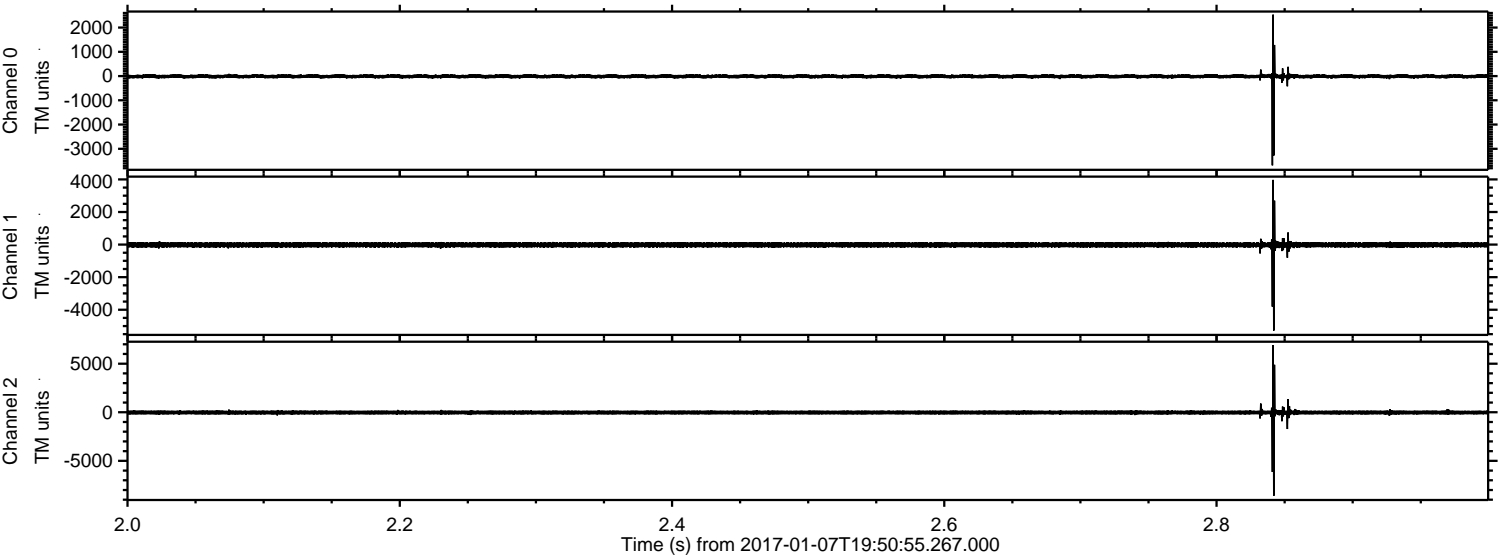

Processed Sat Jan 7 20:58:52 2017 by ELM ver.2012-10-06 from 001__elm20170107_195054__dat00.bin

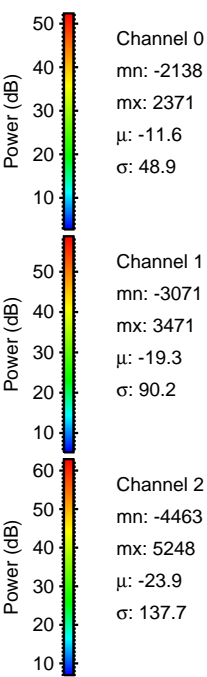
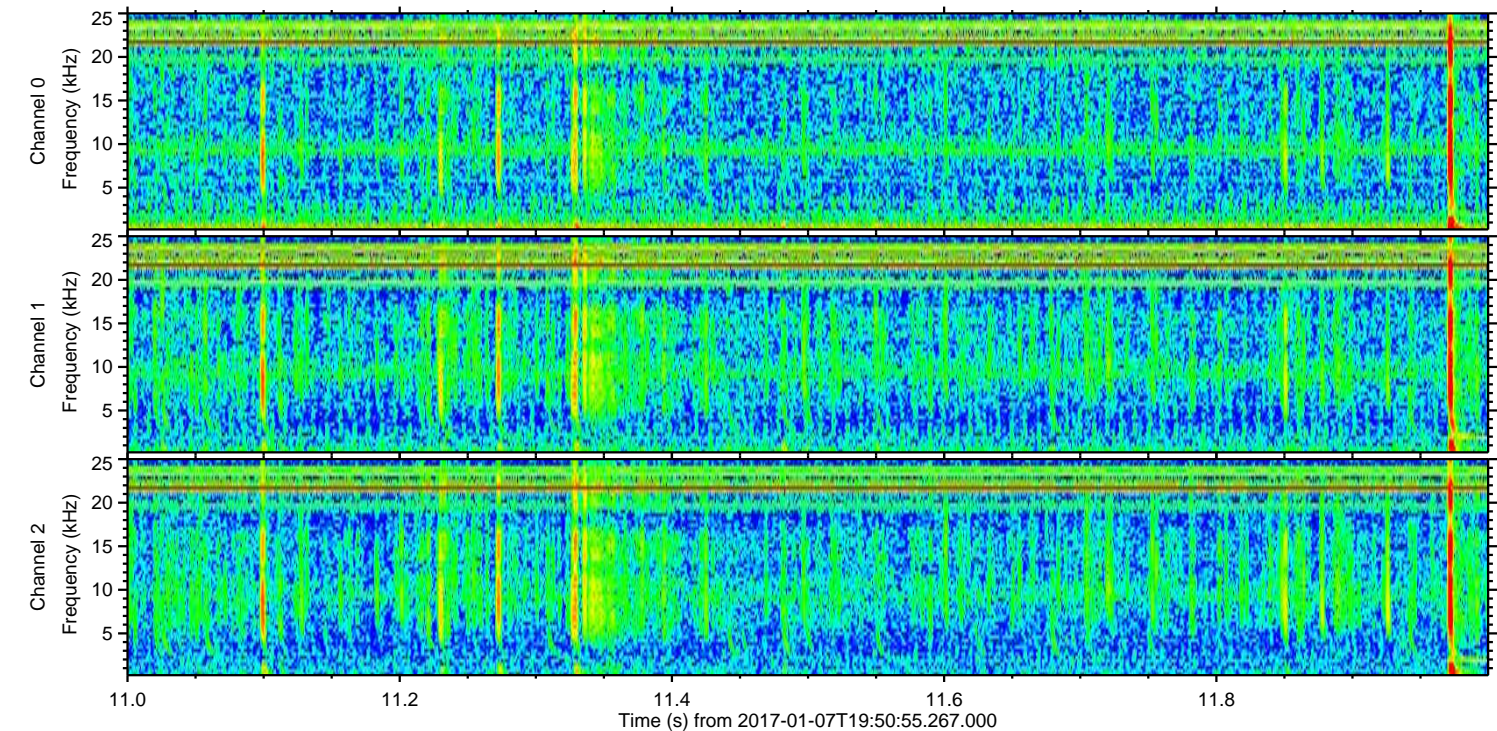
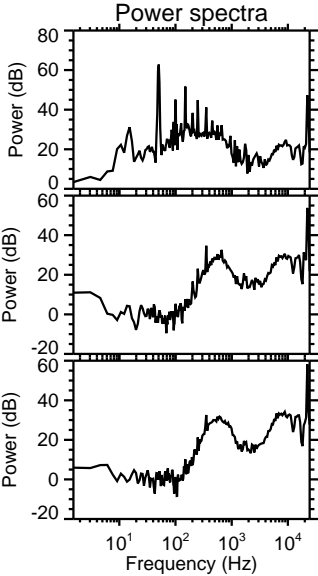
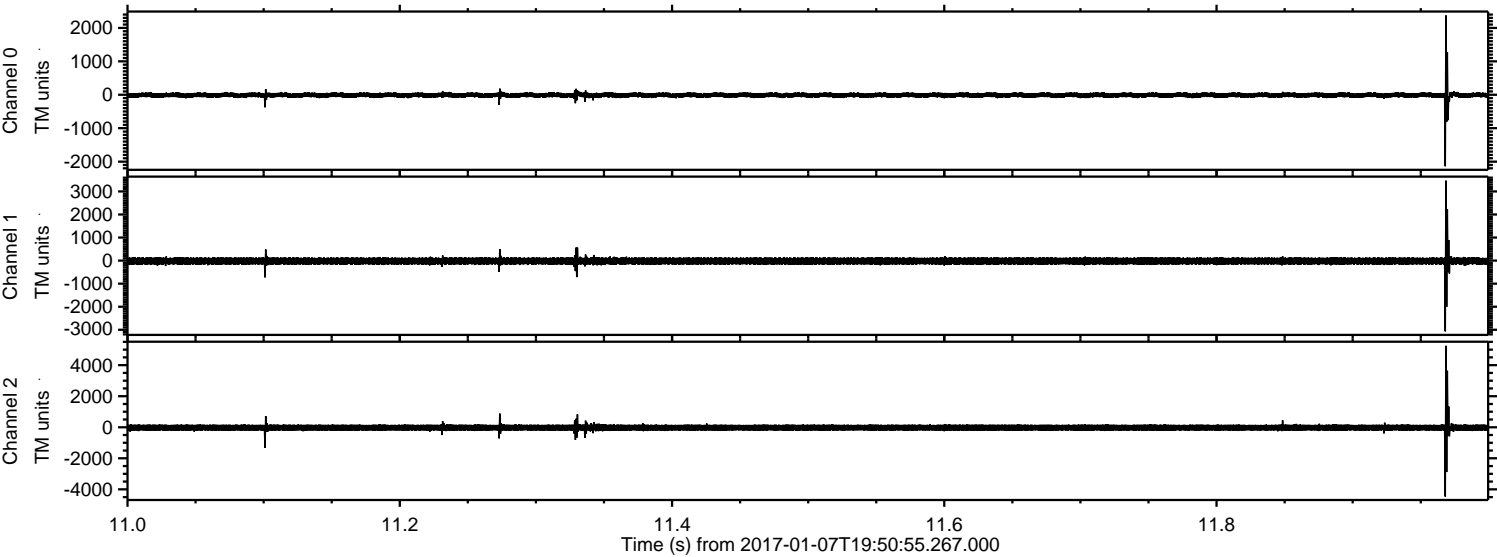

ELMAVAN 3D WAVEFORMS (Measured data sampled at 50 kHz) 51000 packets of 144 samples from 2017-01-07T19:50:55.267.000. Part 107/147

Processed Sat Jan 7 20:58:53 2017 by ELM ver.2012-10-06 from 001__elm20170107_195054__dat00.bin

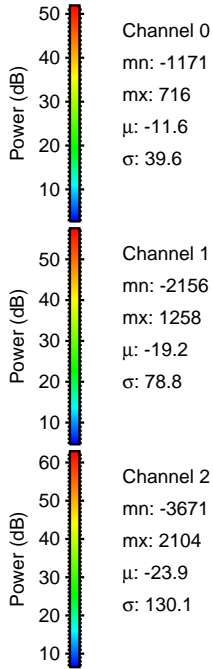
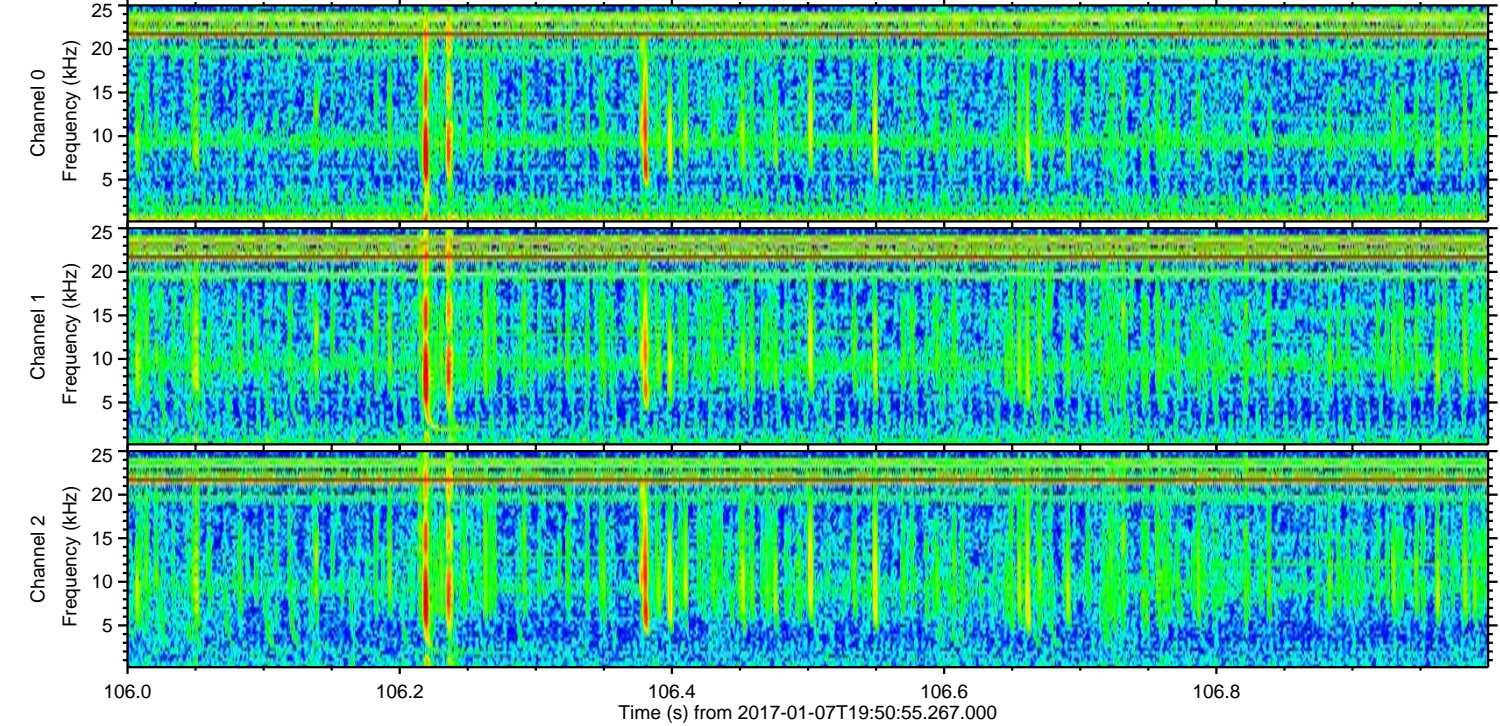
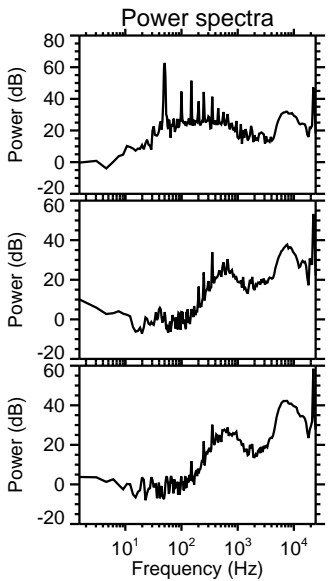
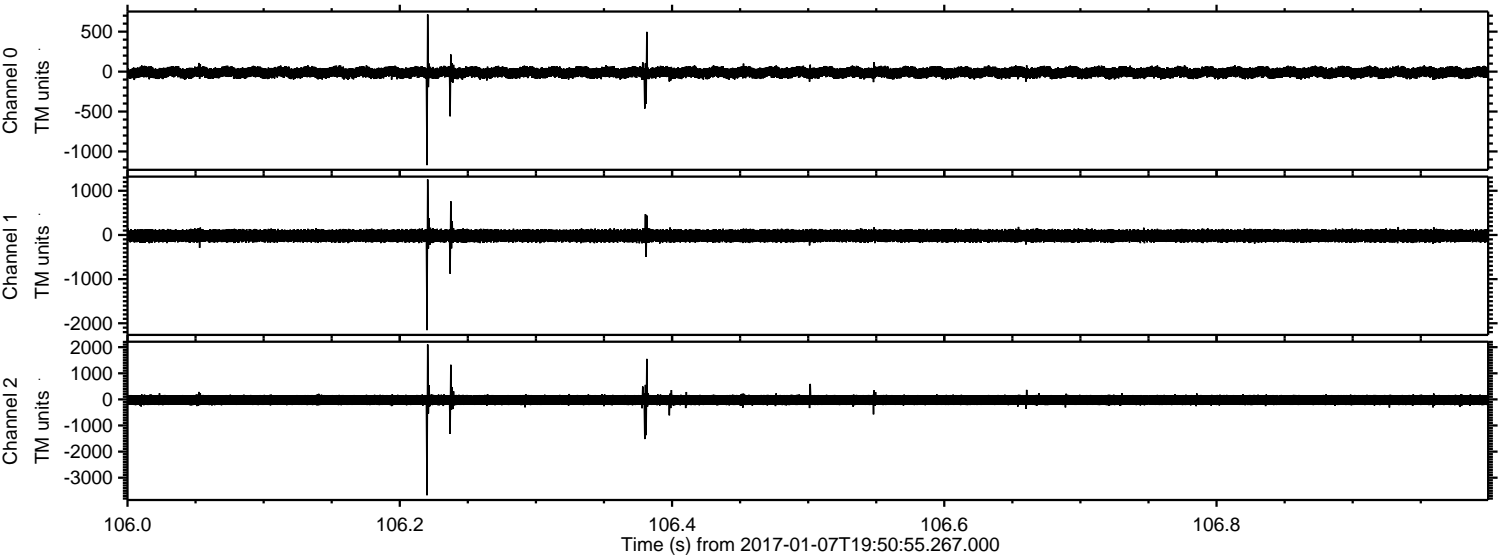

ELMAVAN 3D WAVEFORMS (Measured data sampled at 50 kHz) 51000 packets of 144 samples from 2017-01-07T19:50:55.267.000. Part 139/147

Processed Sat Jan 7 20:58:54 2017 by ELM ver.2012-10-06 from 001__elm20170107_195054__dat00.bin

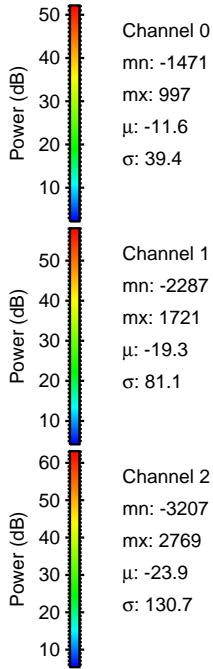
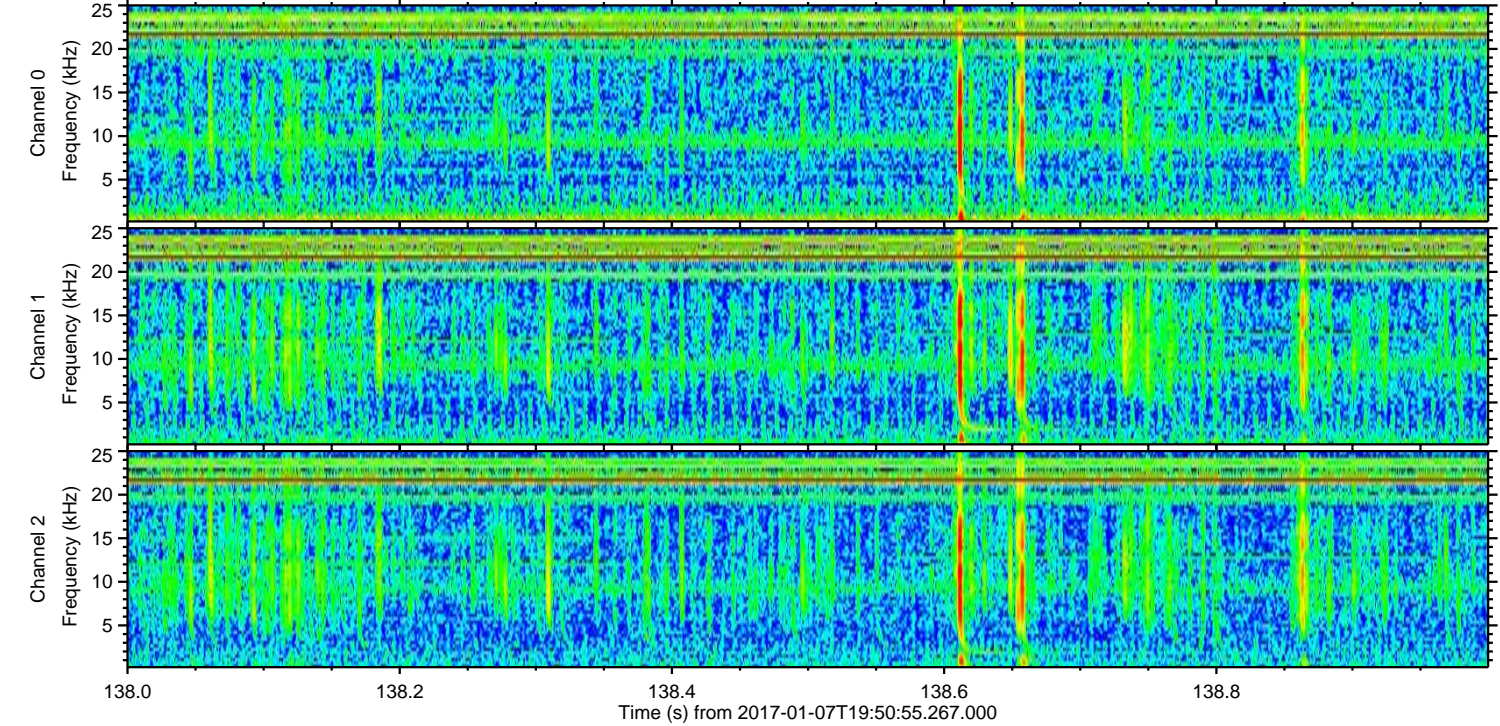
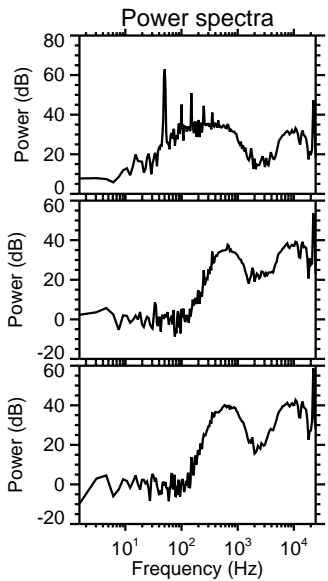
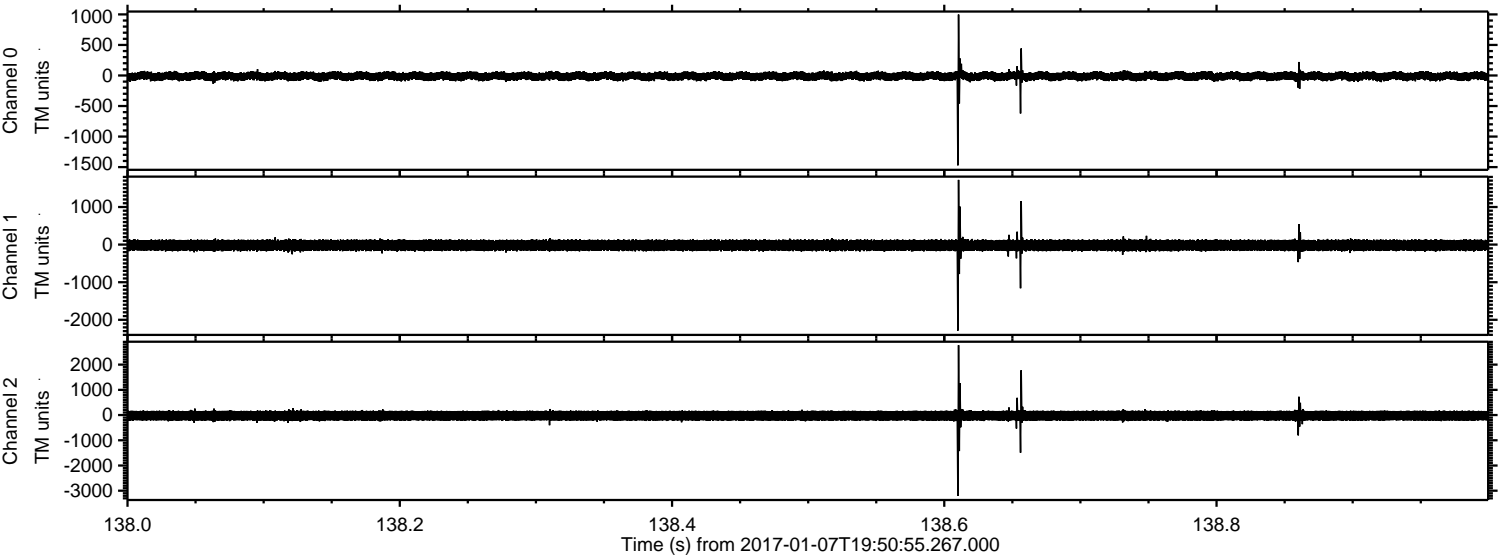

Processed Sat Jan 7 20:58:55 2017 by ELM ver.2012-10-06 from 001__elm20170107_195054__dat00.bin

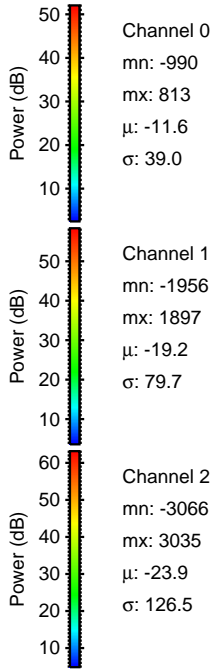
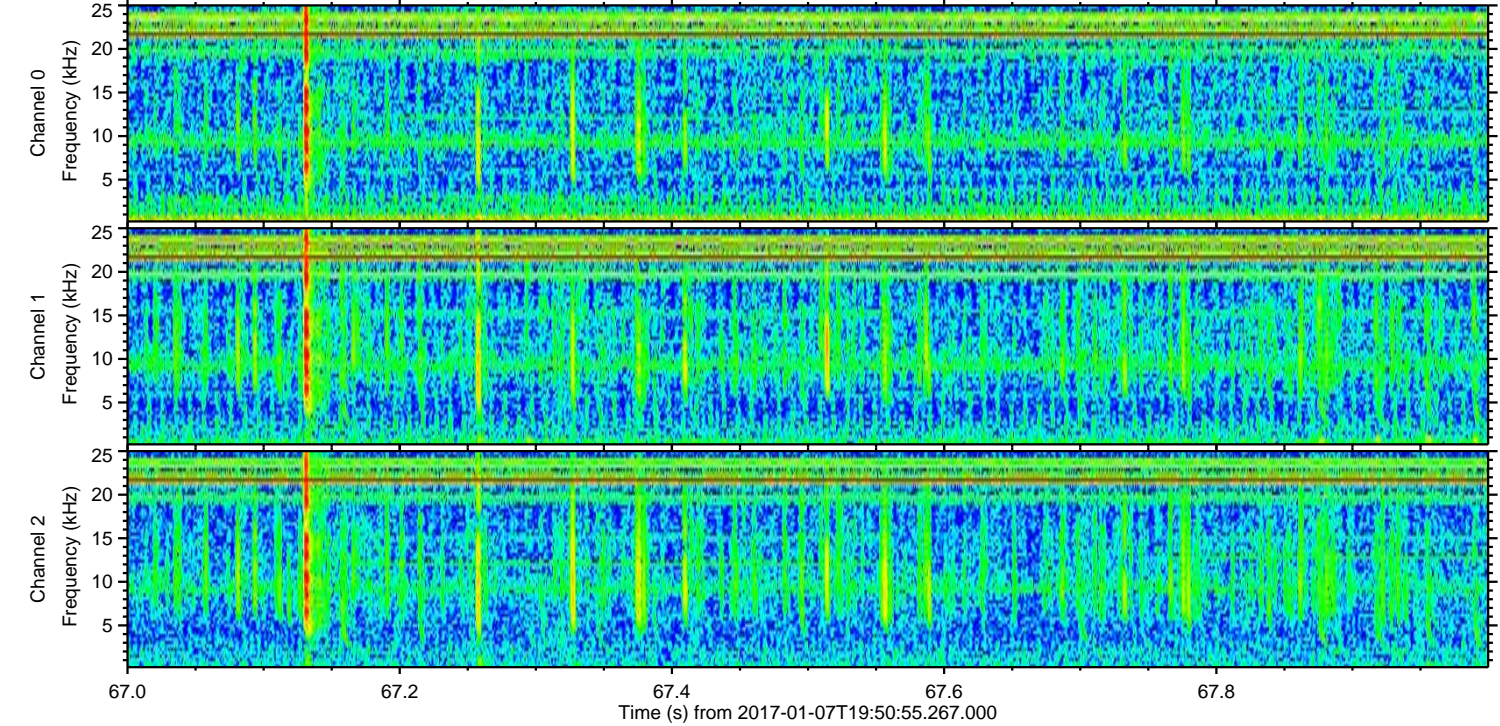
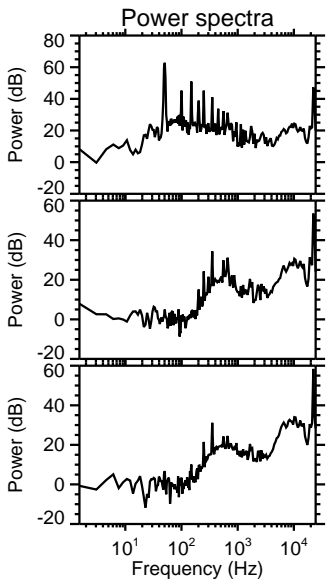
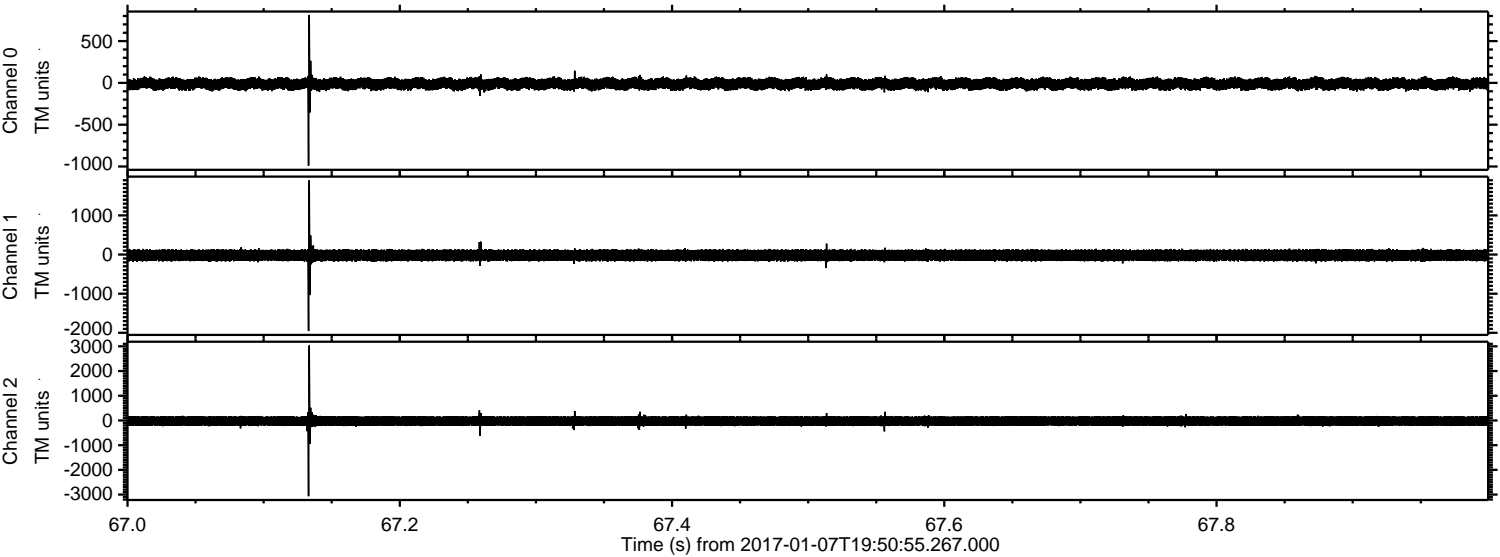

Processed Sat Jan 7 20:58:55 2017 by ELM ver.2012-10-06 from 001__elm20170107_195054__dat00.bin

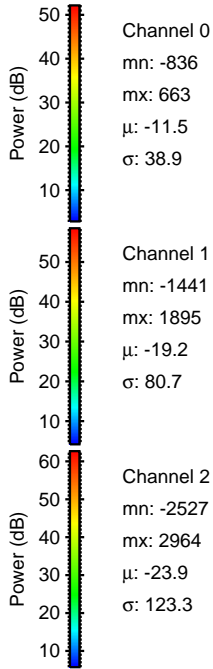
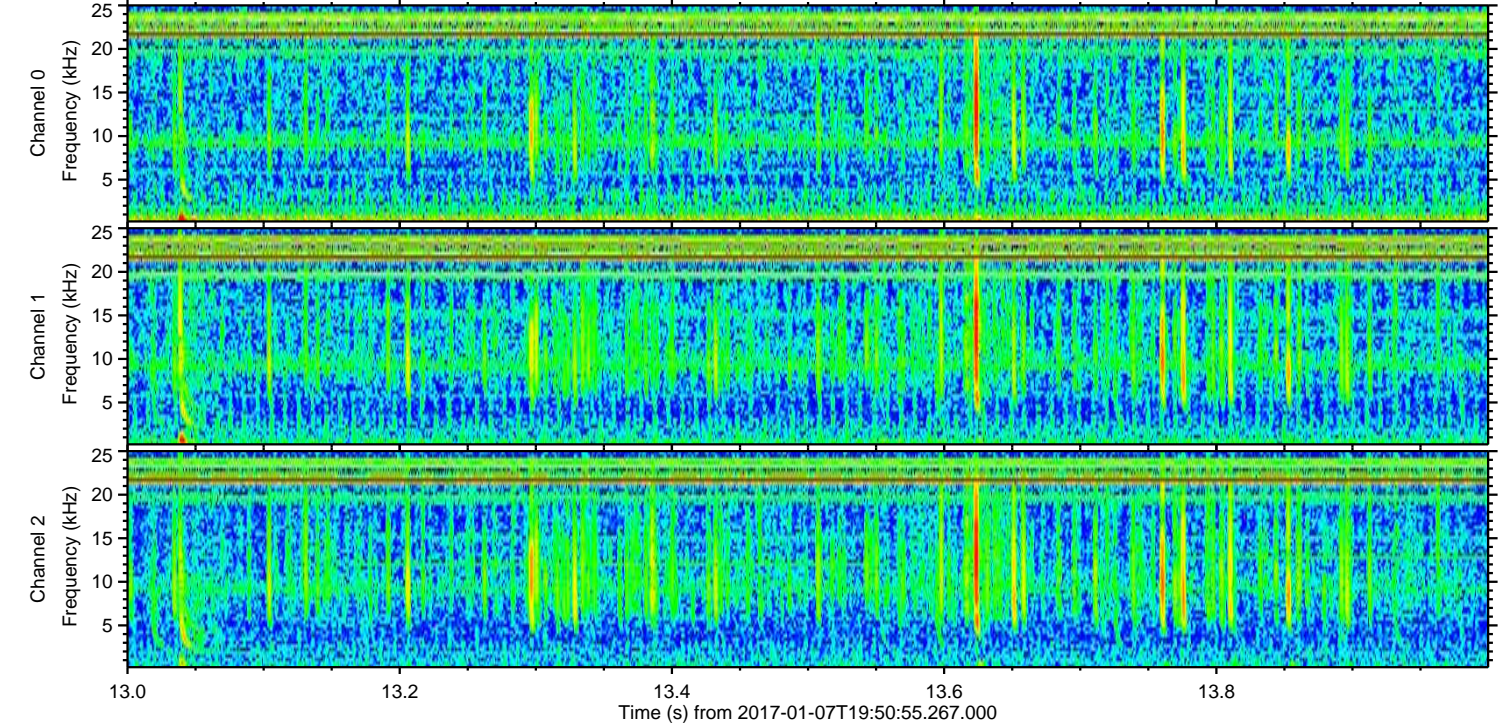
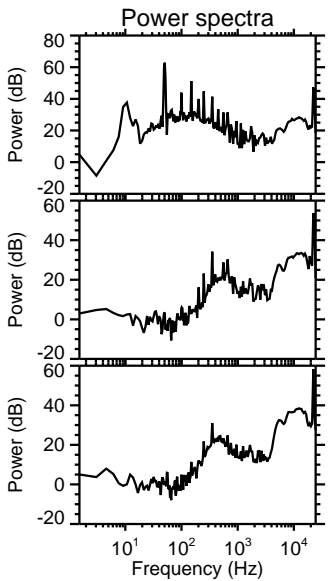
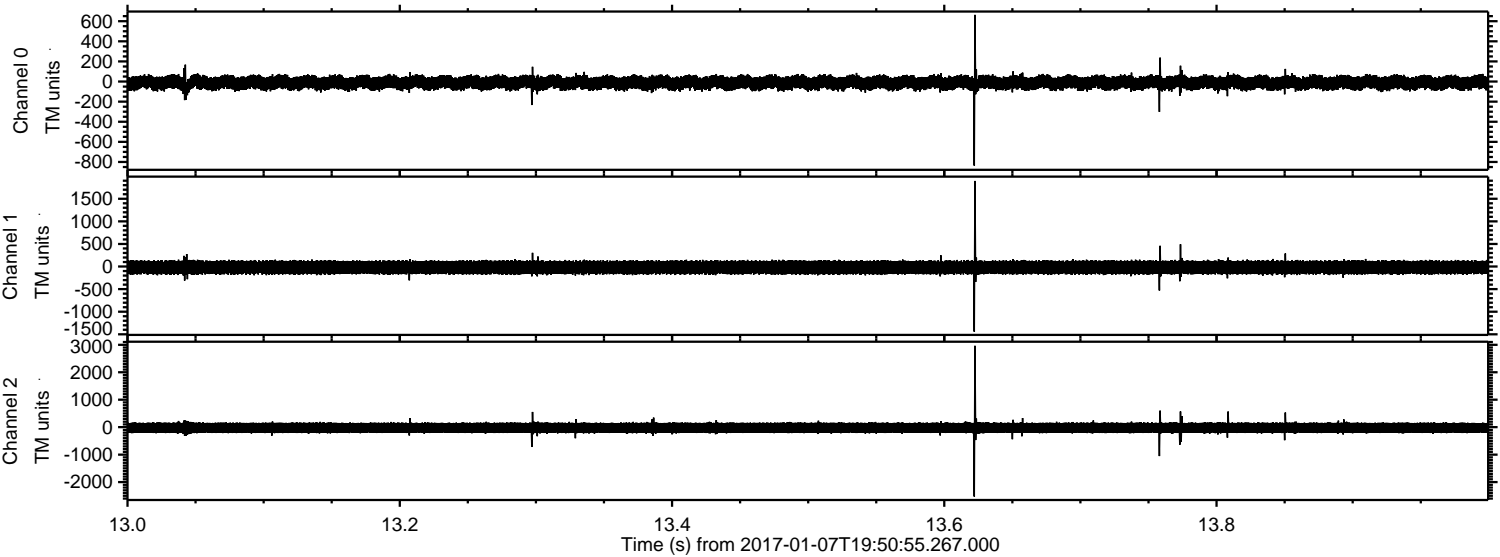

Processed Sat Jan 7 20:58:56 2017 by ELM ver.2012-10-06 from 001__elm20170107_195054__dat00.bin

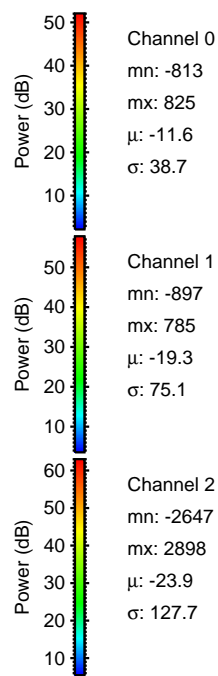
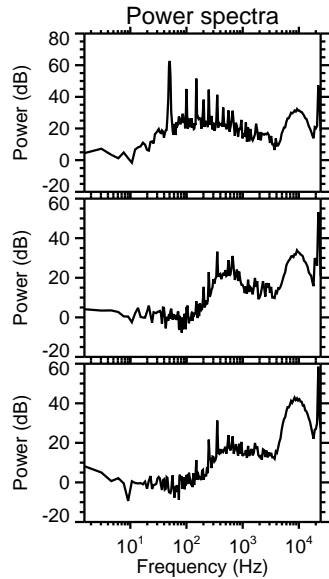
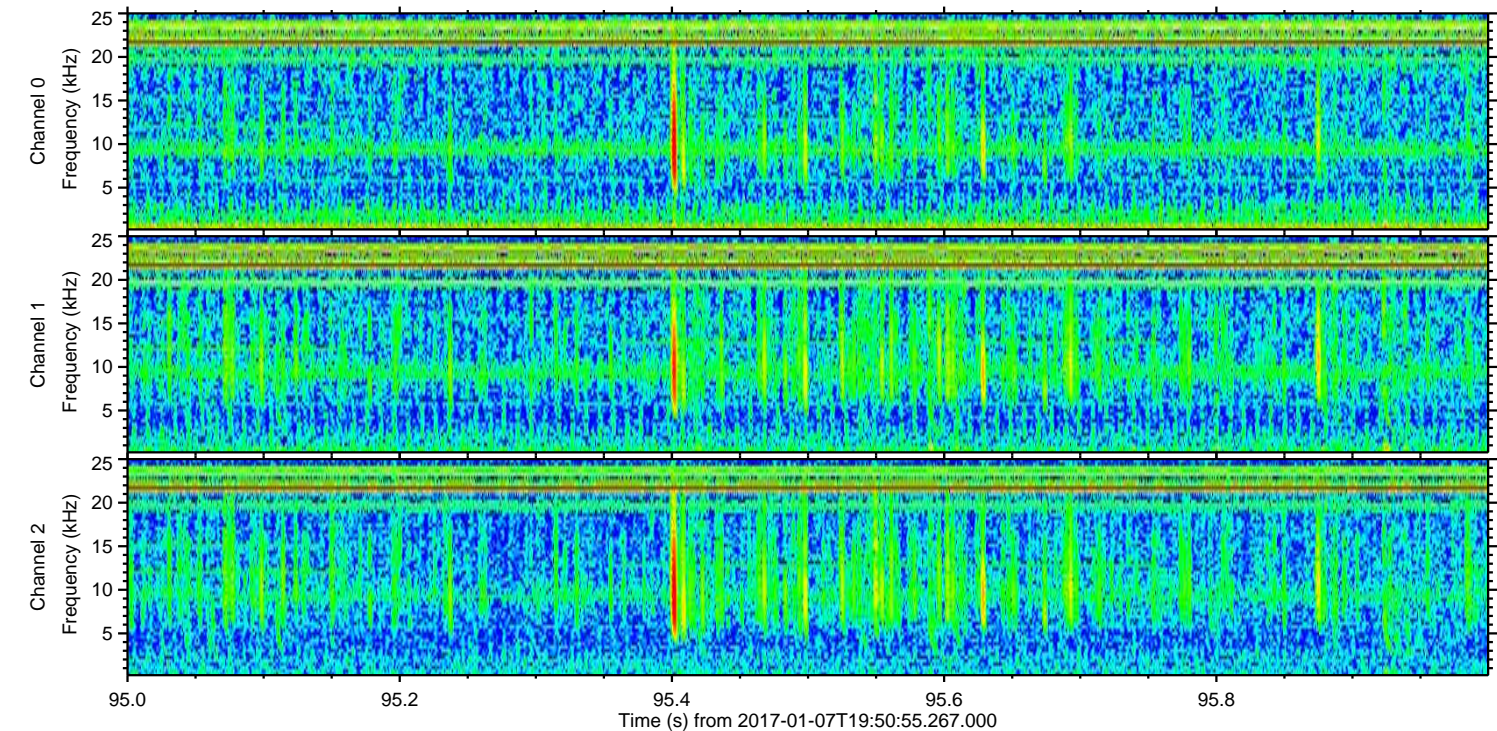
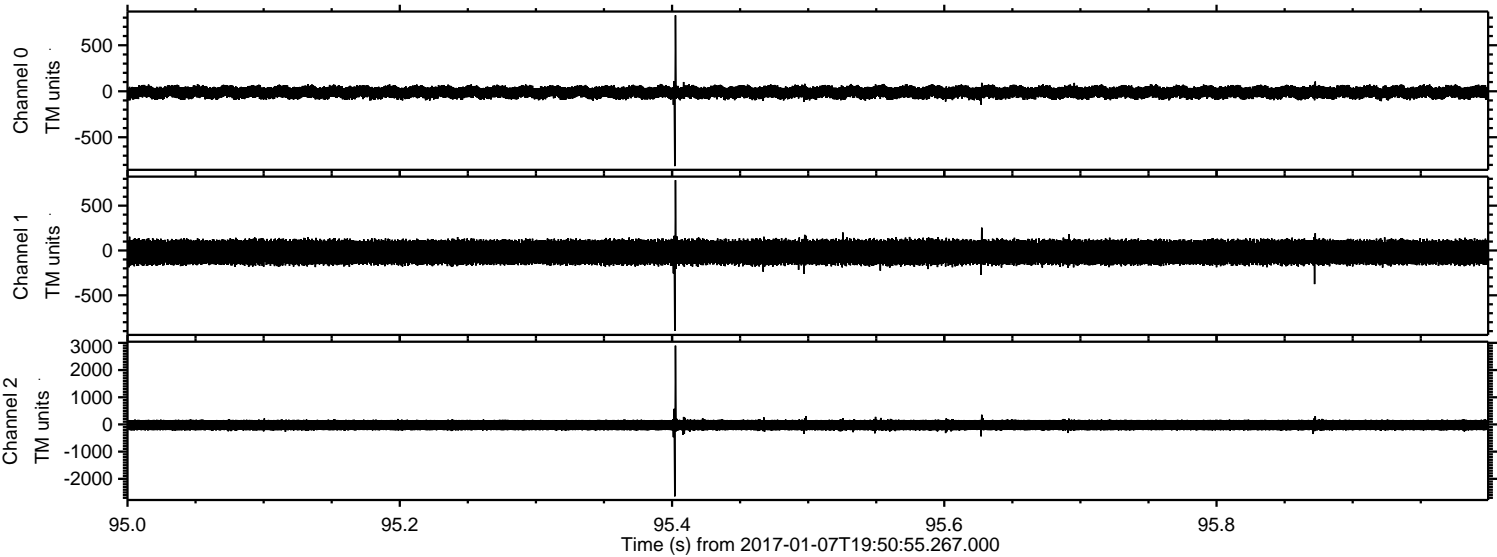

Power spectra

Channel 0

mn: -813
mx: 825
 μ : -11.6
 σ : 38.7

Channel 1

mn: -897
mx: 785
 μ : -19.3
 σ : 75.1

Channel 2

mn: -2647
mx: 2898
 μ : -23.9
 σ : 127.7

Processed Sat Jan 7 20:58:58 2017 by ELM ver.2012-10-06 from 001__elm20170107_195054__dat00.bin

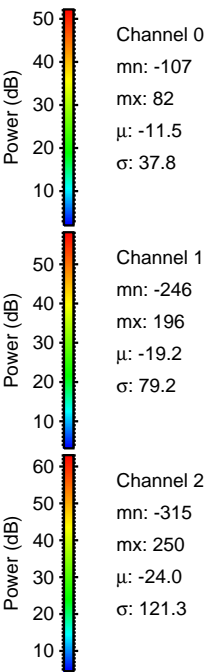
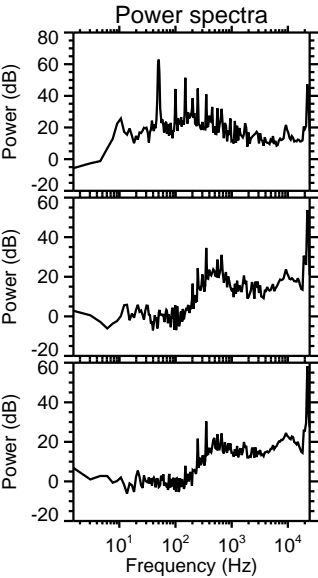
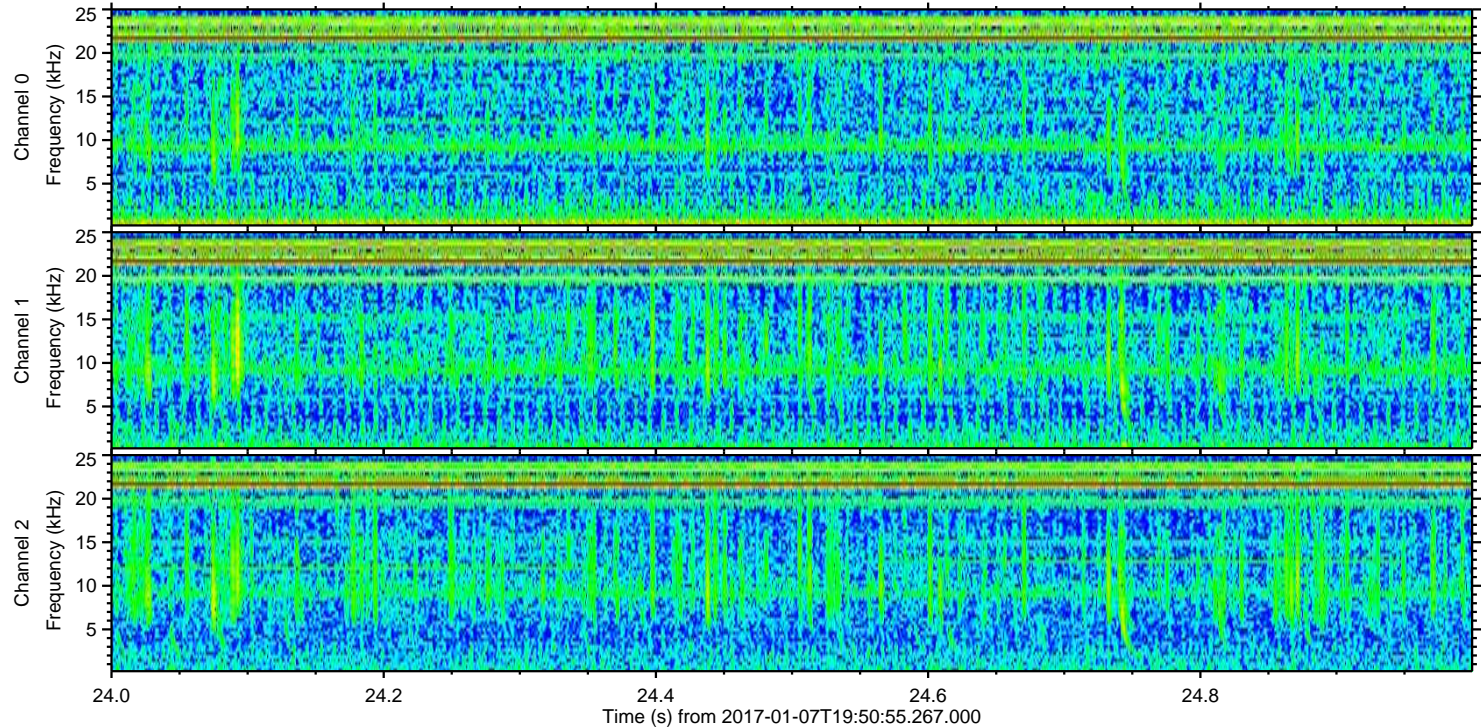
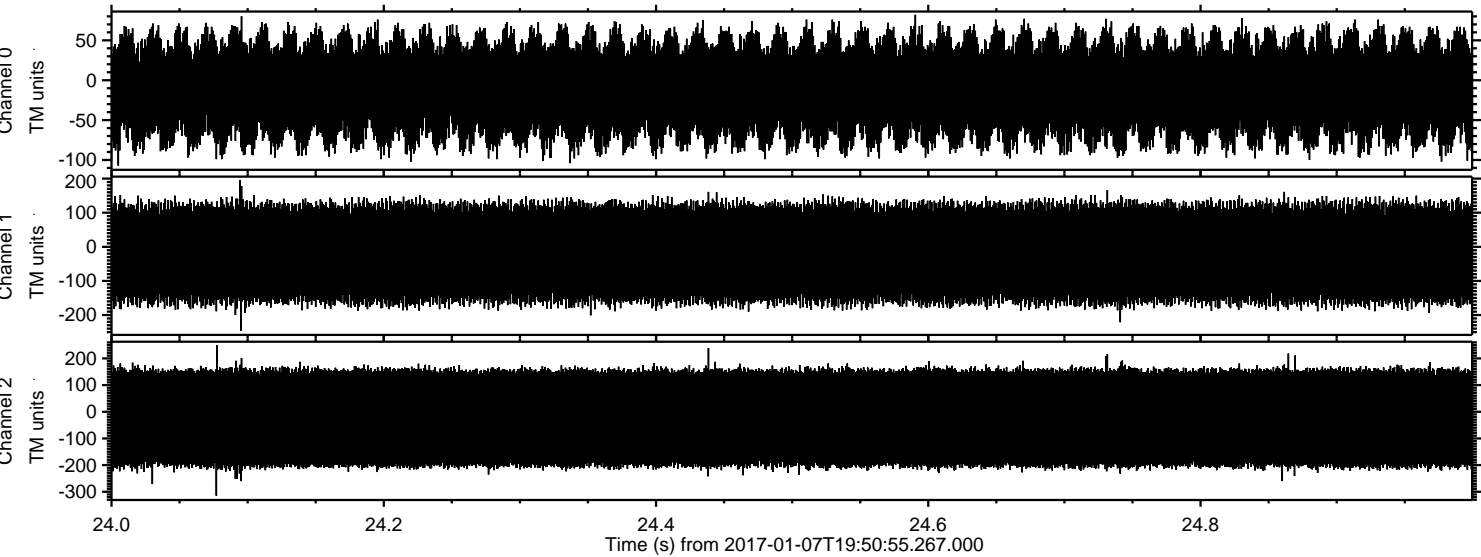

Channel 0
mn: -107
mx: 82
 μ : -11.5
 σ : 37.8

Channel 1
mn: -246
mx: 196
 μ : -19.2
 σ : 79.2

Channel 2
mn: -315
mx: 250
 μ : -24.0
 σ : 121.3