

ELMAVAN 3D WAVEFORMS (Measured data sampled at 50 kHz) 51000 packets of 144 samples from 2017-01-07T17:50:50.039.000.

Processed Sat Jan 7 18:58:56 2017 by ELM ver.2012-10-06 from 001__elm20170107_175049__dat00.bin

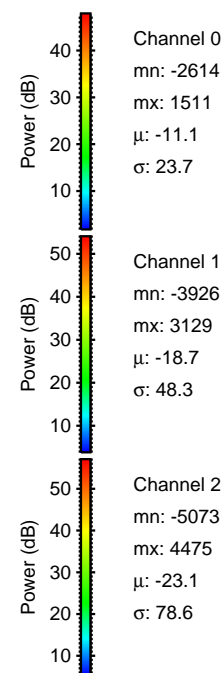

Processed Sat Jan 7 18:59:07 2017 by ELM ver.2012-10-06 from 001__elm20170107_175049__dat00.bin

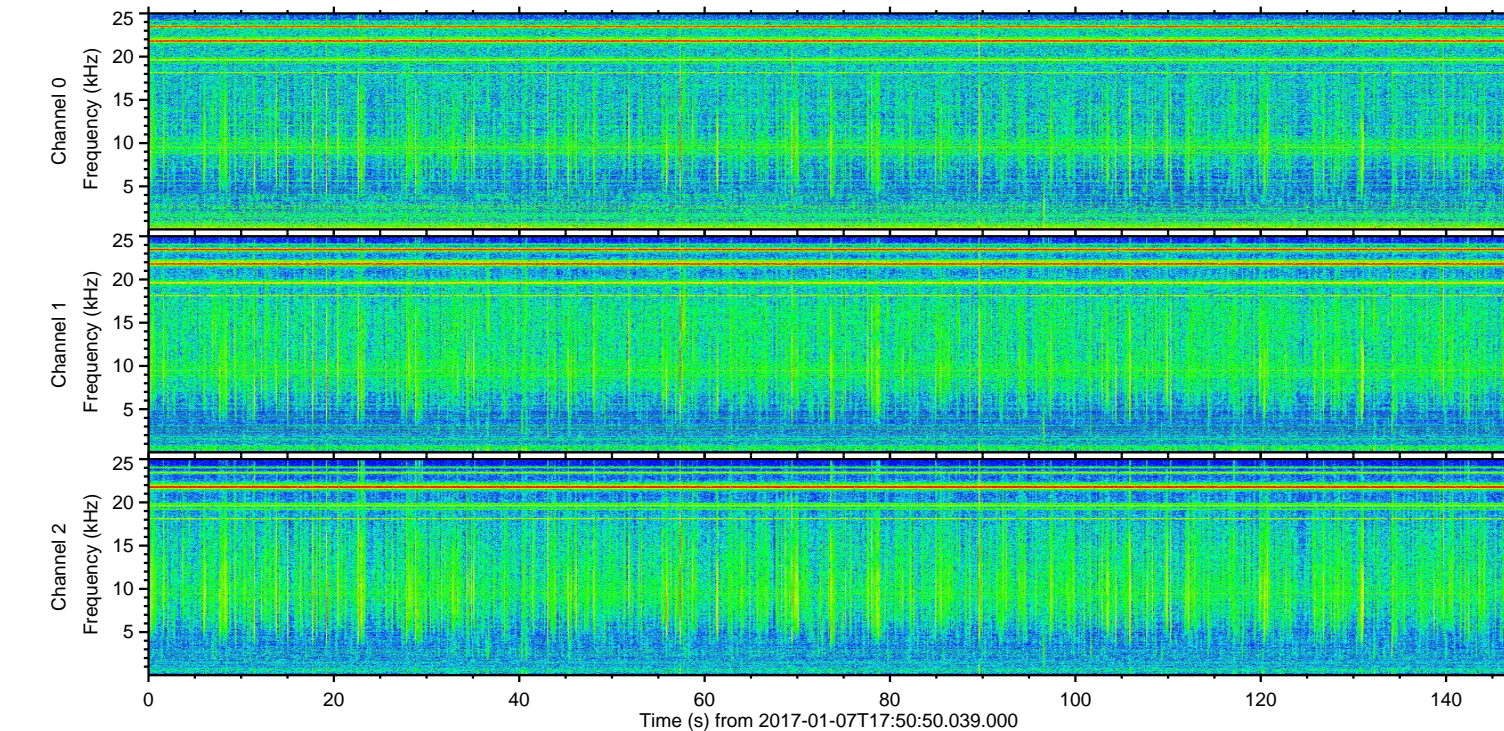
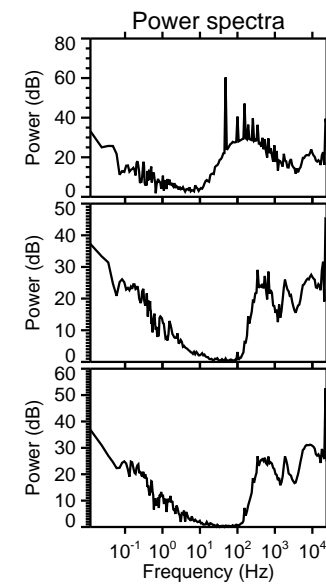
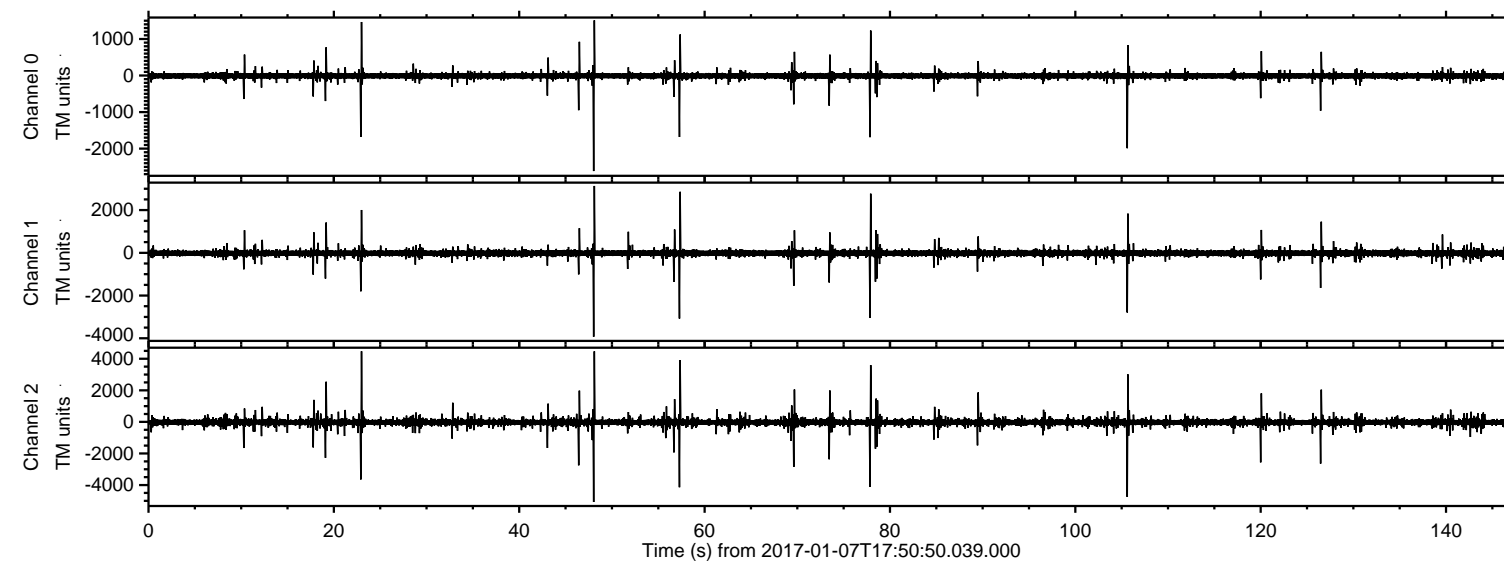
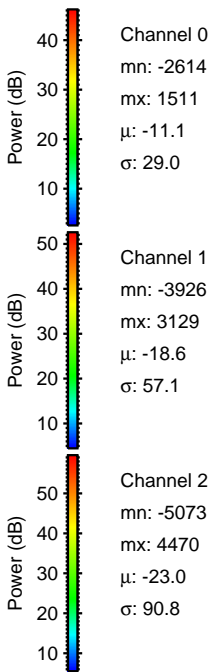
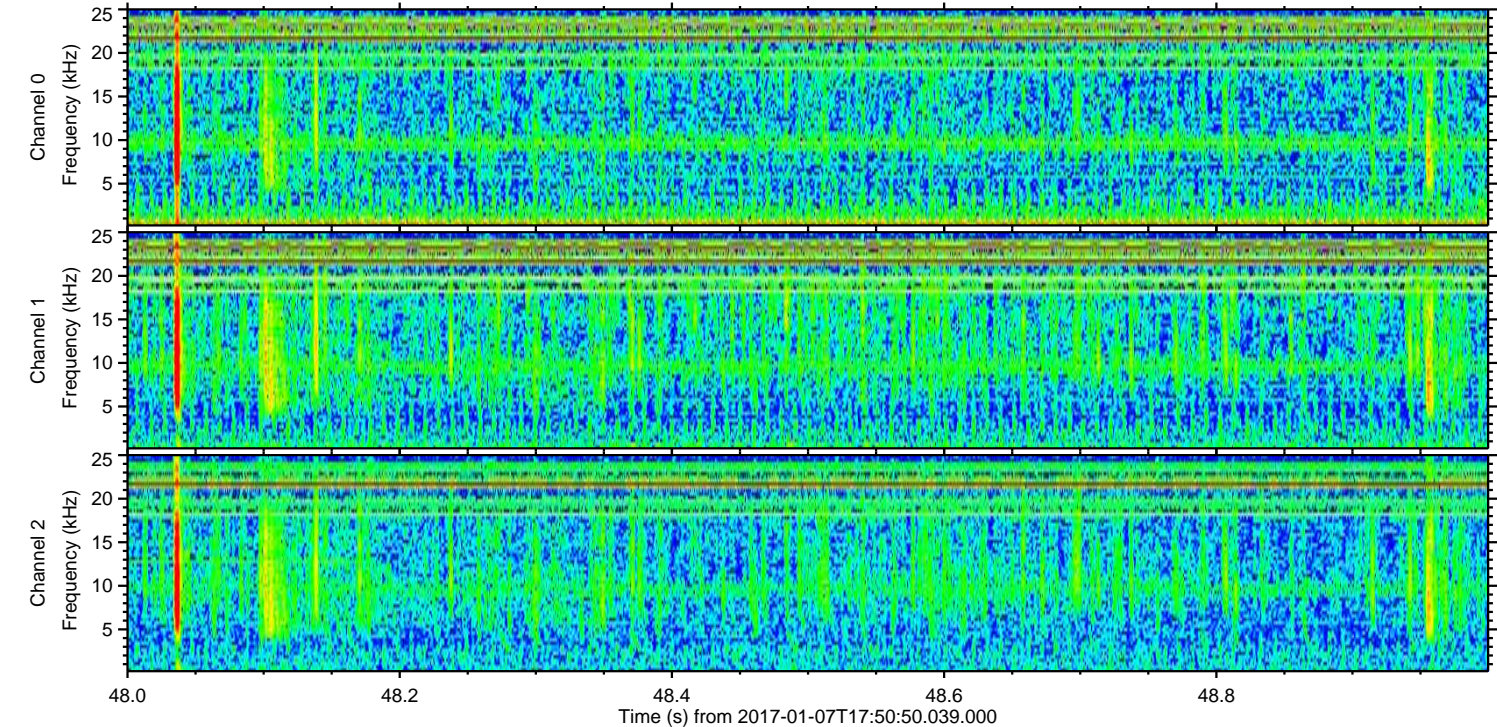
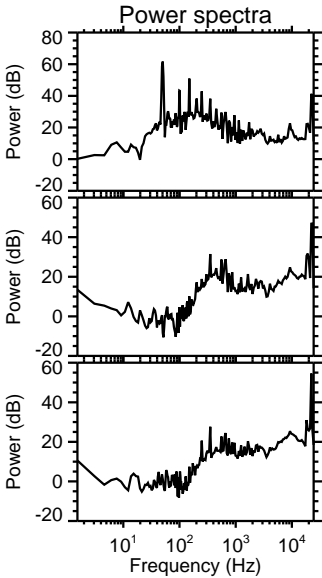
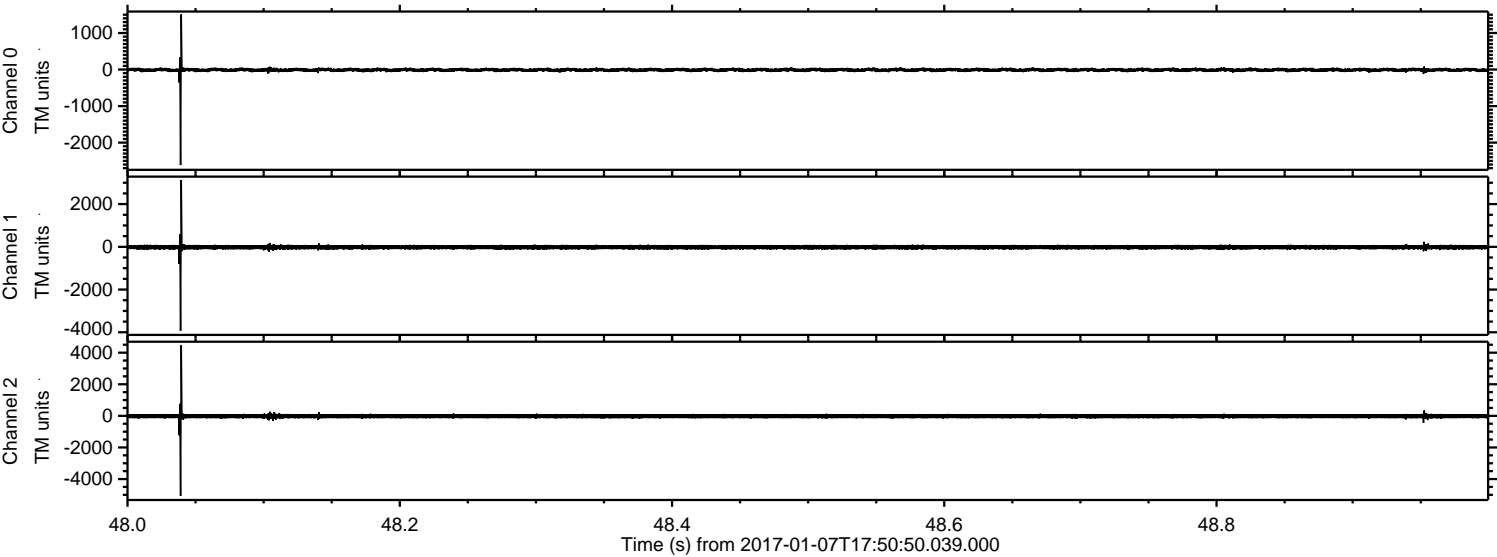

ELMAVAN 3D WAVEFORMS (Measured data sampled at 50 kHz) 51000 packets of 144 samples from 2017-01-07T17:50:50.039.000. Part 106/147

Processed Sat Jan 7 18:59:08 2017 by ELM ver.2012-10-06 from 001__elm20170107_175049__dat00.bin

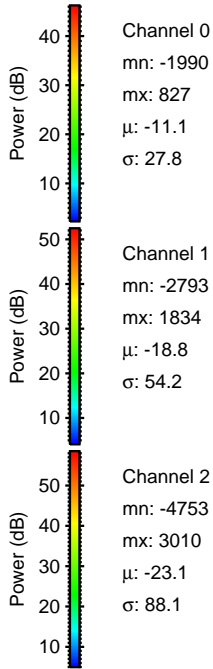
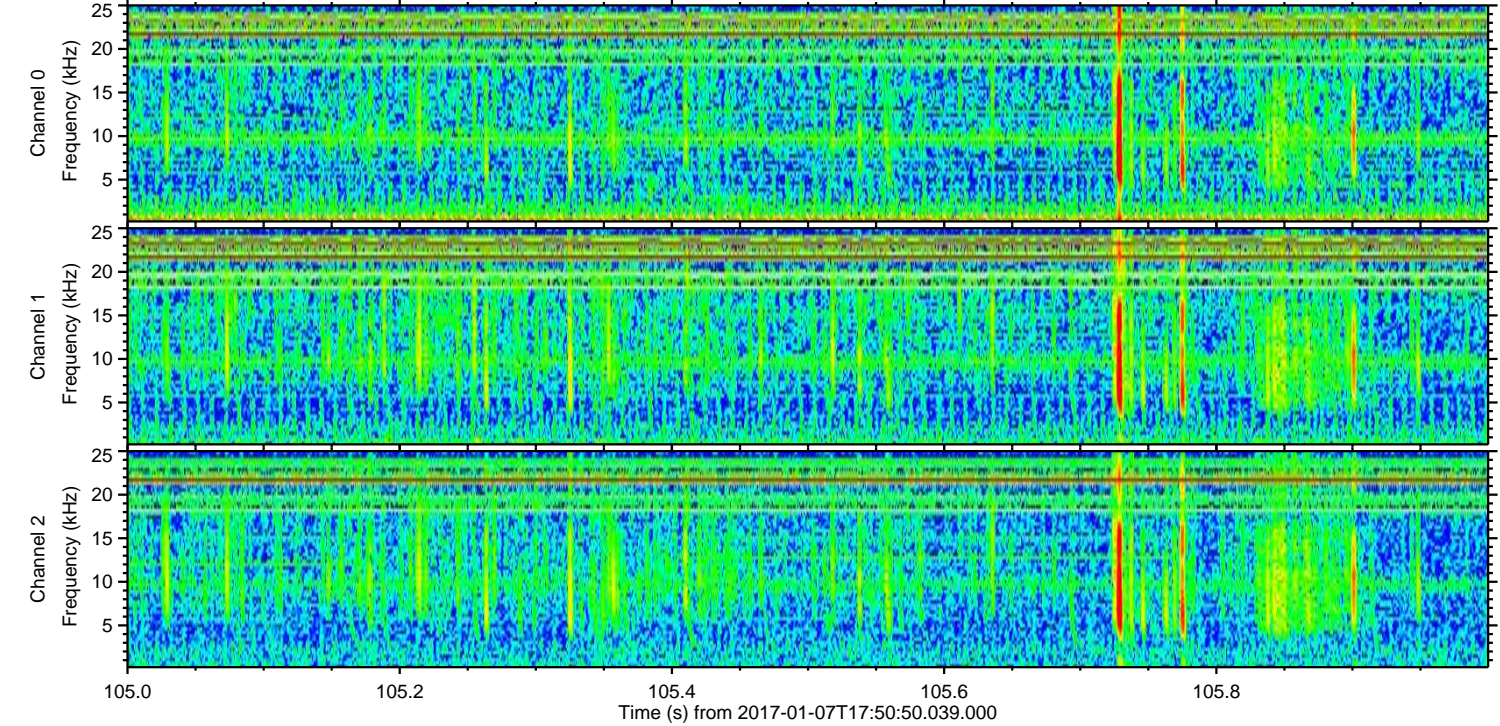
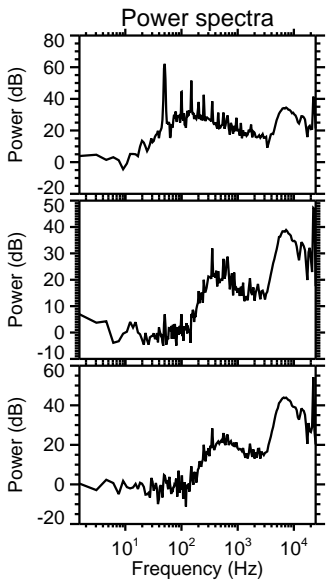
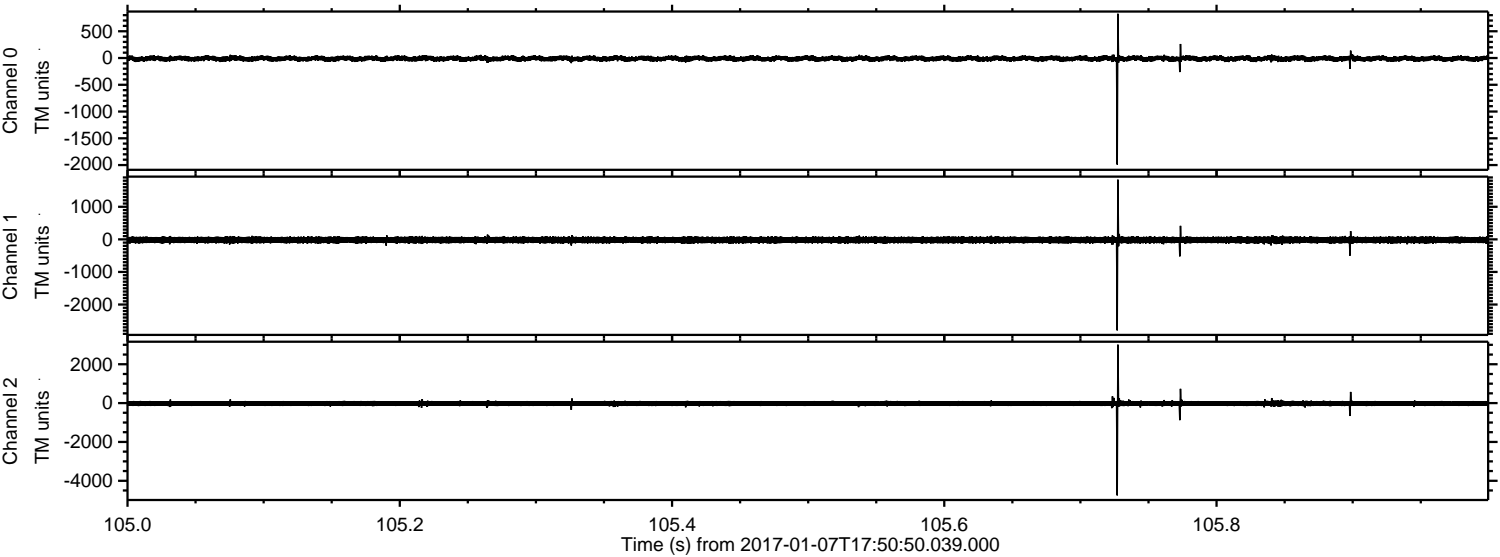

Channel 0
mn: -1990
mx: 827
 μ : -11.1
 σ : 27.8

Channel 1
mn: -2793
mx: 1834
 μ : -18.8
 σ : 54.2

Channel 2
mn: -4753
mx: 3010
 μ : -23.1
 σ : 88.1

ELMAVAN 3D WAVEFORMS (Measured data sampled at 50 kHz) 51000 packets of 144 samples from 2017-01-07T17:50:50.039.000. Part 23/147

Processed Sat Jan 7 18:59:09 2017 by ELM ver.2012-10-06 from 001__elm20170107_175049__dat00.bin

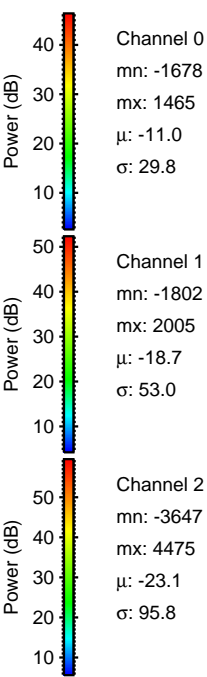
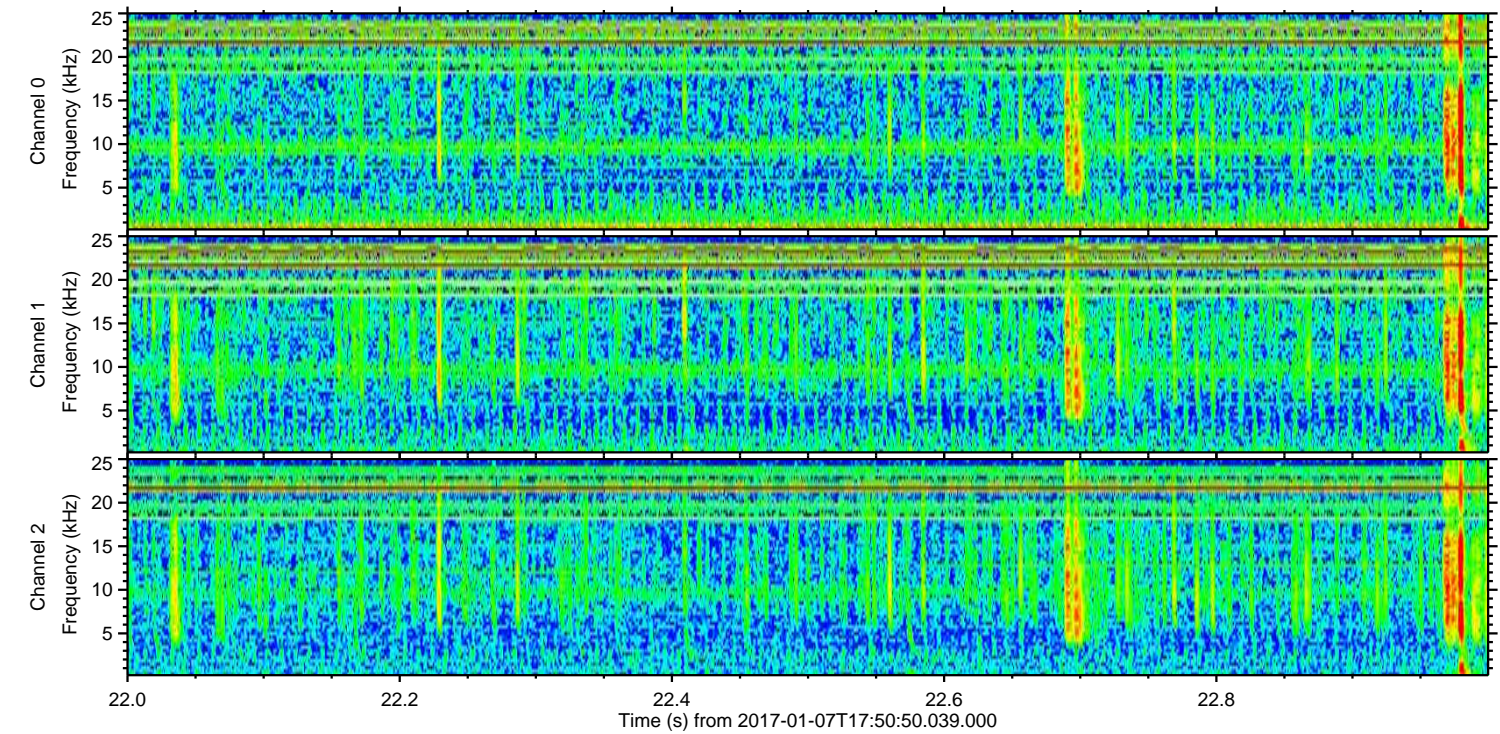
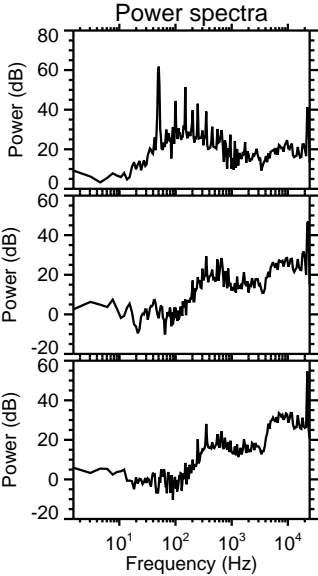
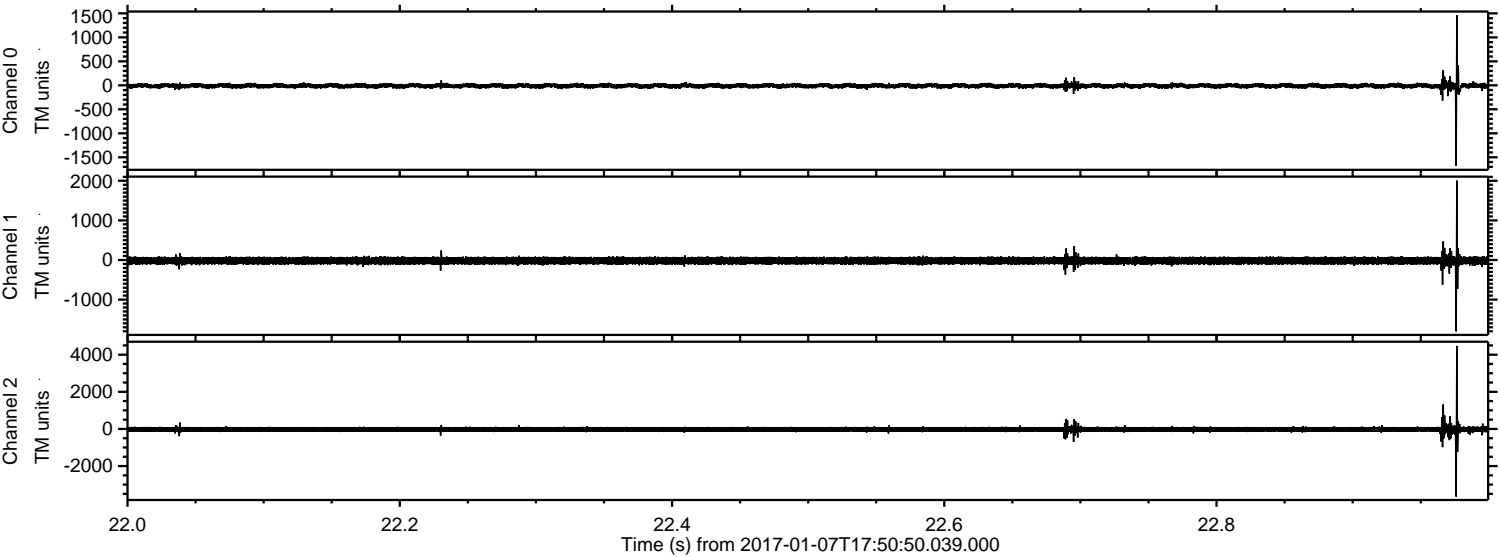

ELMAVAN 3D WAVEFORMS (Measured data sampled at 50 kHz) 51000 packets of 144 samples from 2017-01-07T17:50:50.039.000. Part 58/147

Processed Sat Jan 7 18:59:10 2017 by ELM ver.2012-10-06 from 001__elm20170107_175049__dat00.bin

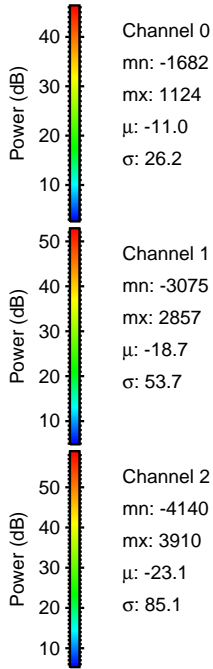
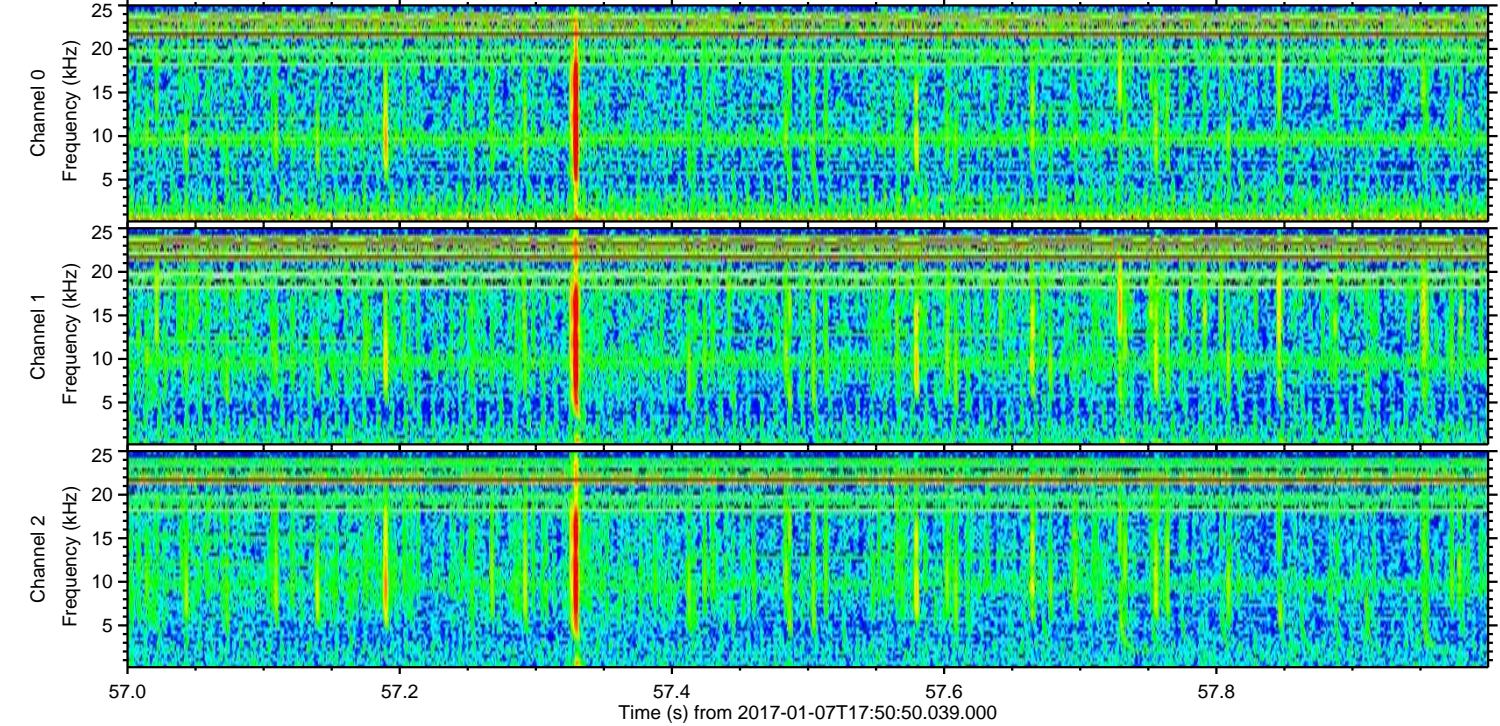
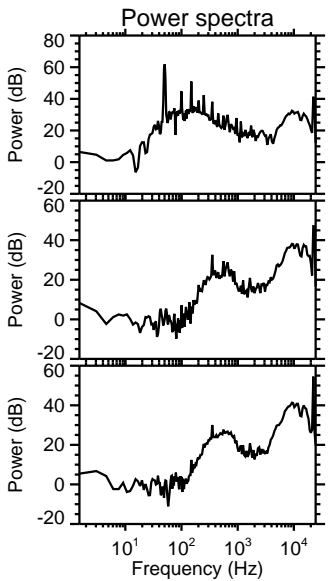
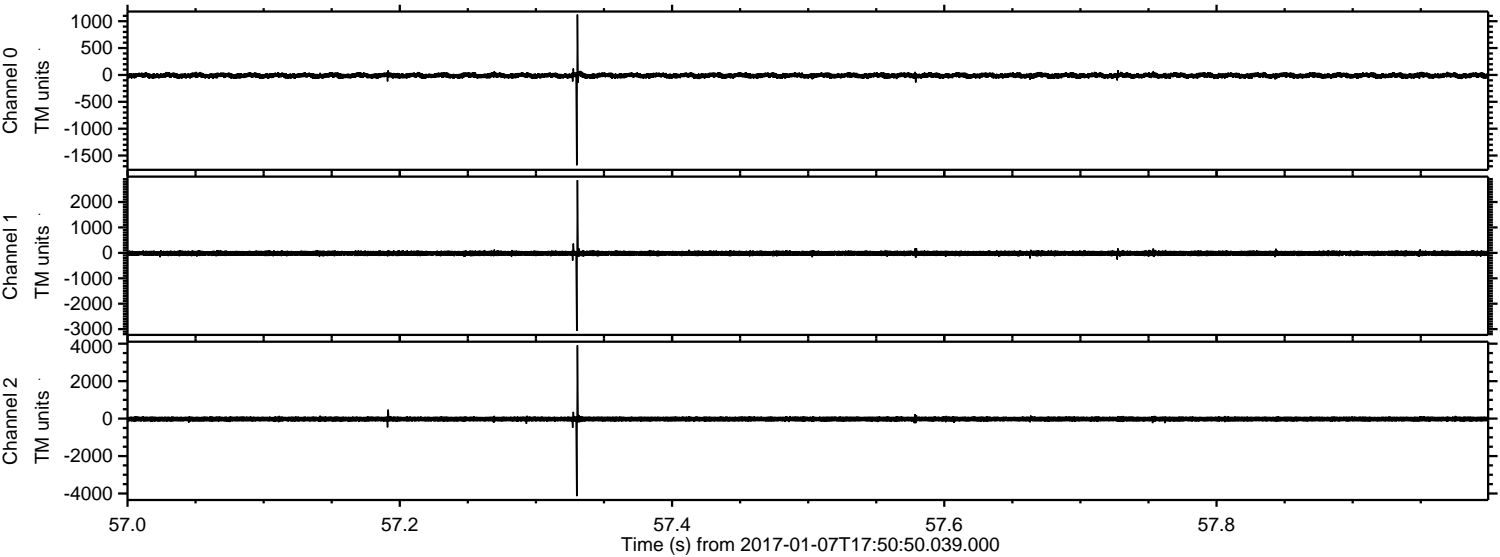

Channel 0
mn: -1682
mx: 1124
 μ : -11.0
 σ : 26.2

Channel 1
mn: -3075
mx: 2857
 μ : -18.7
 σ : 53.7

Channel 2
mn: -4140
mx: 3910
 μ : -23.1
 σ : 85.1

Processed Sat Jan 7 18:59:11 2017 by ELM ver.2012-10-06 from 001__elm20170107_175049__dat00.bin

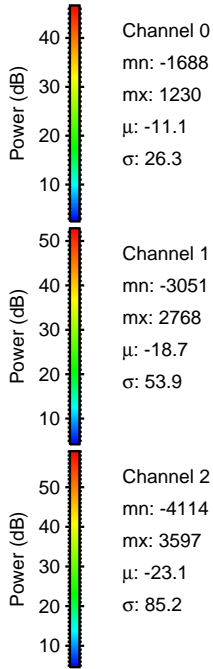
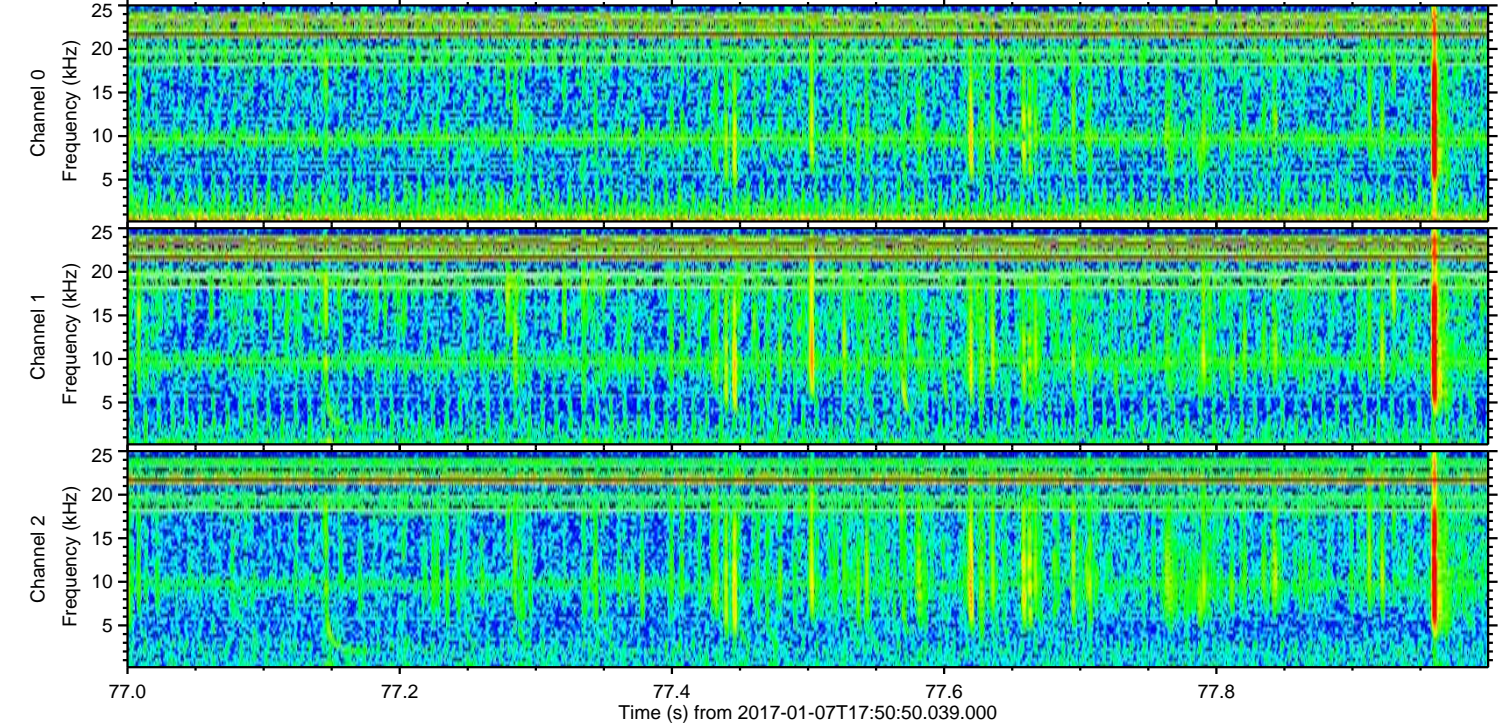
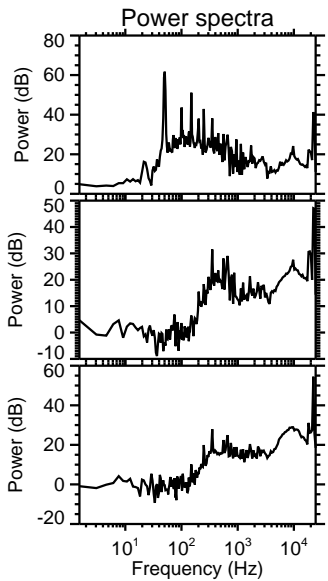
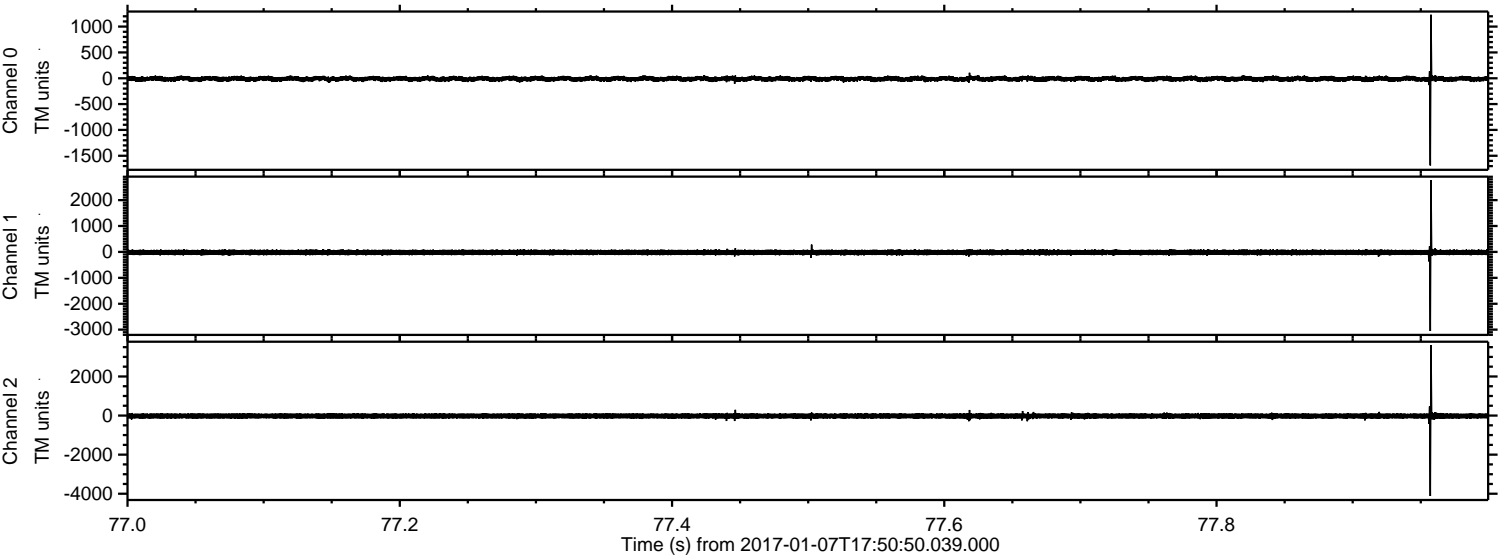

Channel 0
mn: -1688
mx: 1230
 μ : -11.1
 σ : 26.3

Channel 1
mn: -3051
mx: 2768
 μ : -18.7
 σ : 53.9

Channel 2
mn: -4114
mx: 3597
 μ : -23.1
 σ : 85.2

Processed Sat Jan 7 18:59:12 2017 by ELM ver.2012-10-06 from 001__elm20170107_175049__dat00.bin

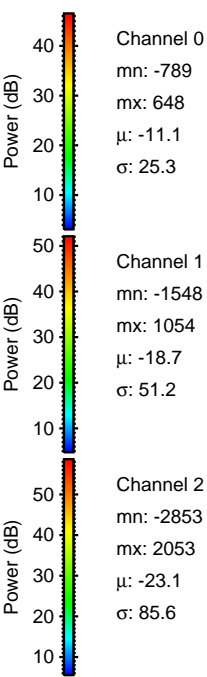
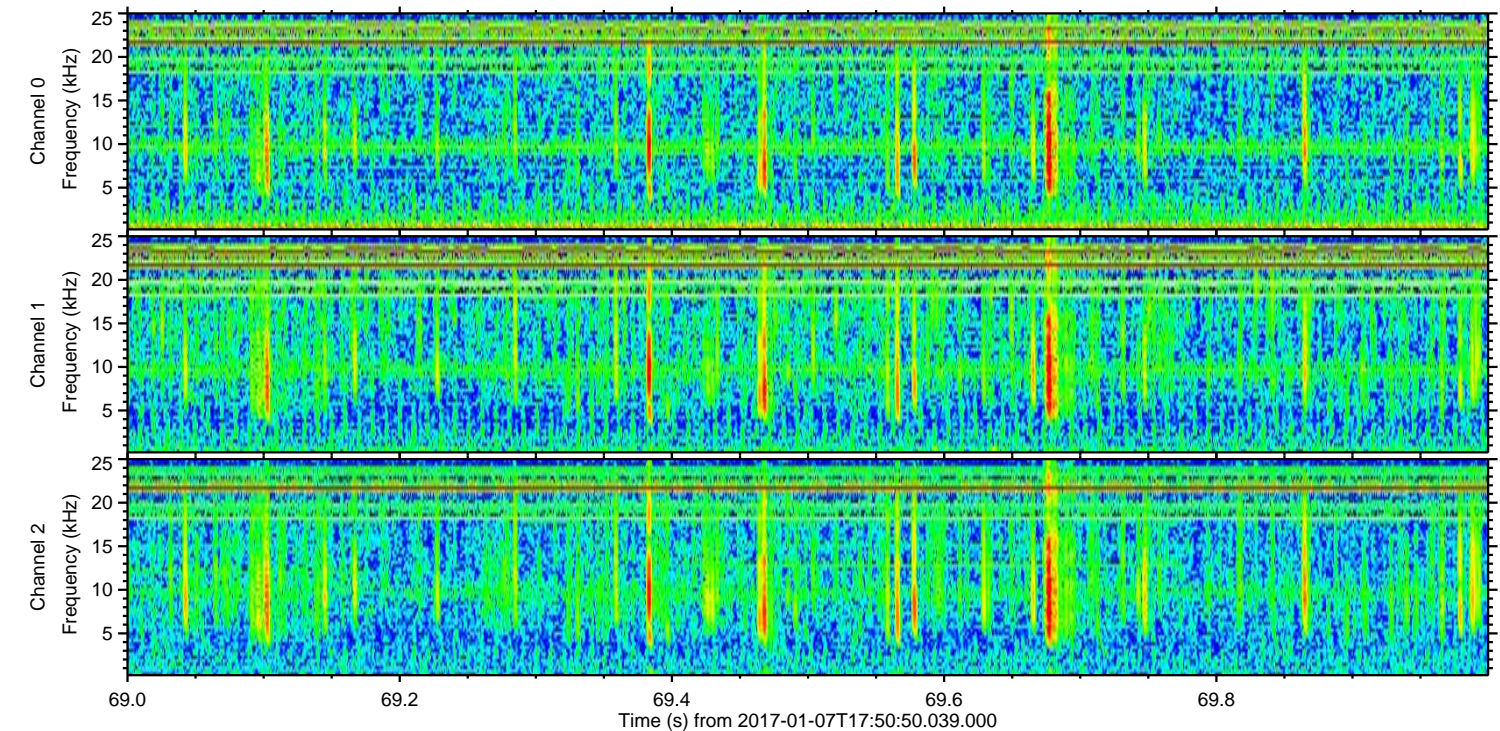
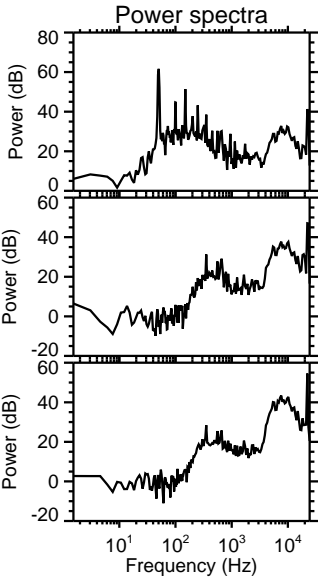
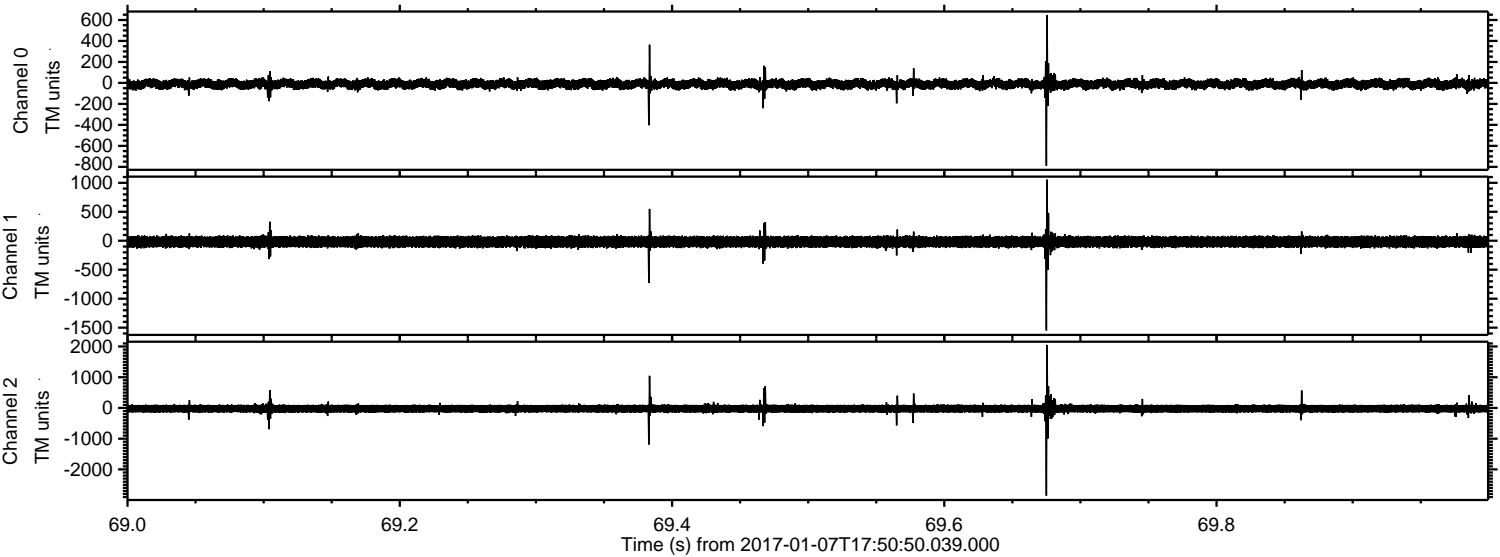

Processed Sat Jan 7 18:59:13 2017 by ELM ver.2012-10-06 from 001__elm20170107_175049__dat00.bin

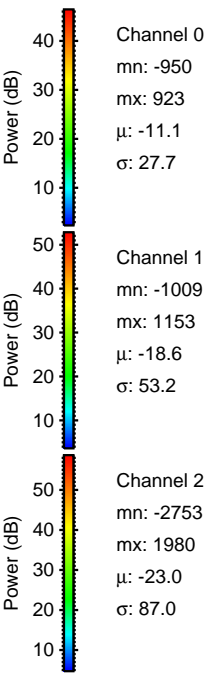
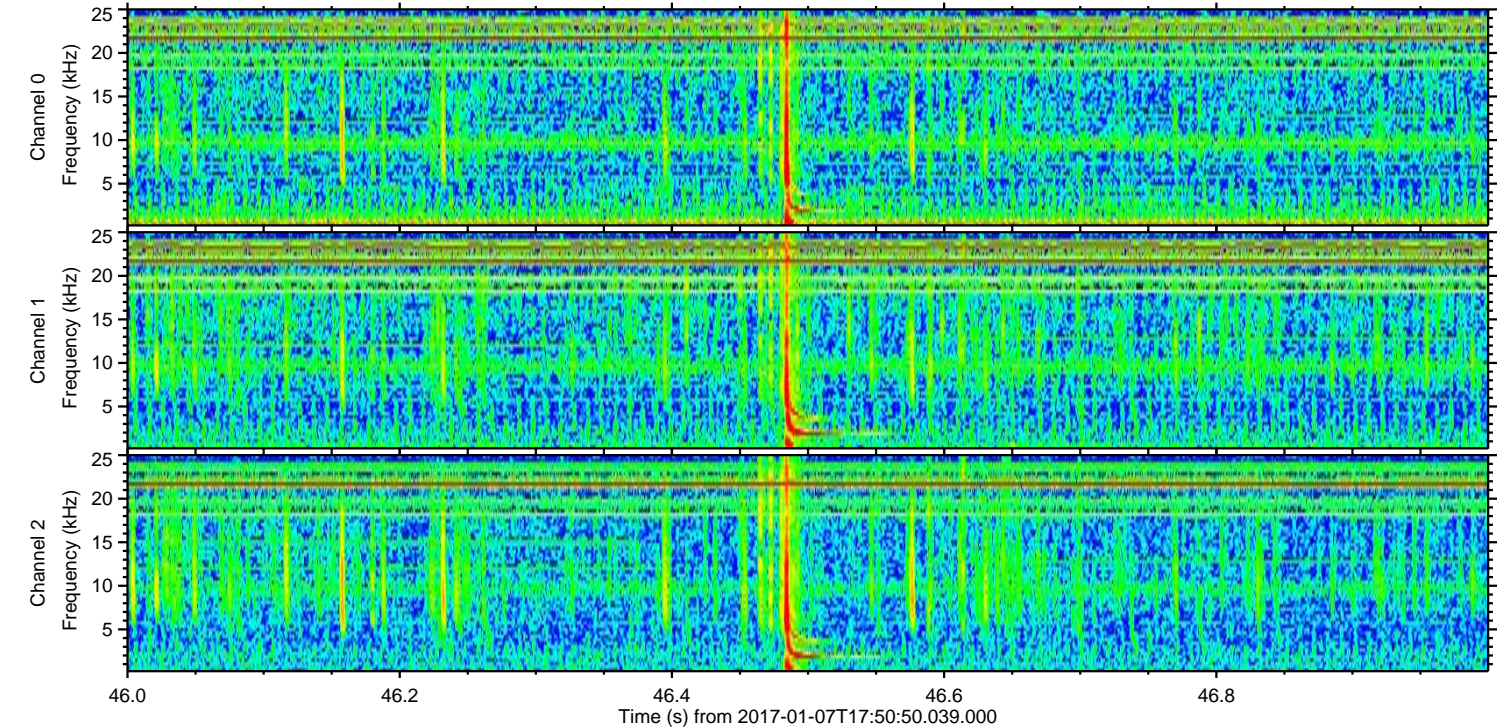
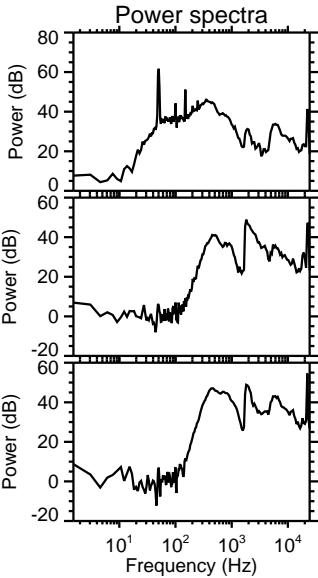
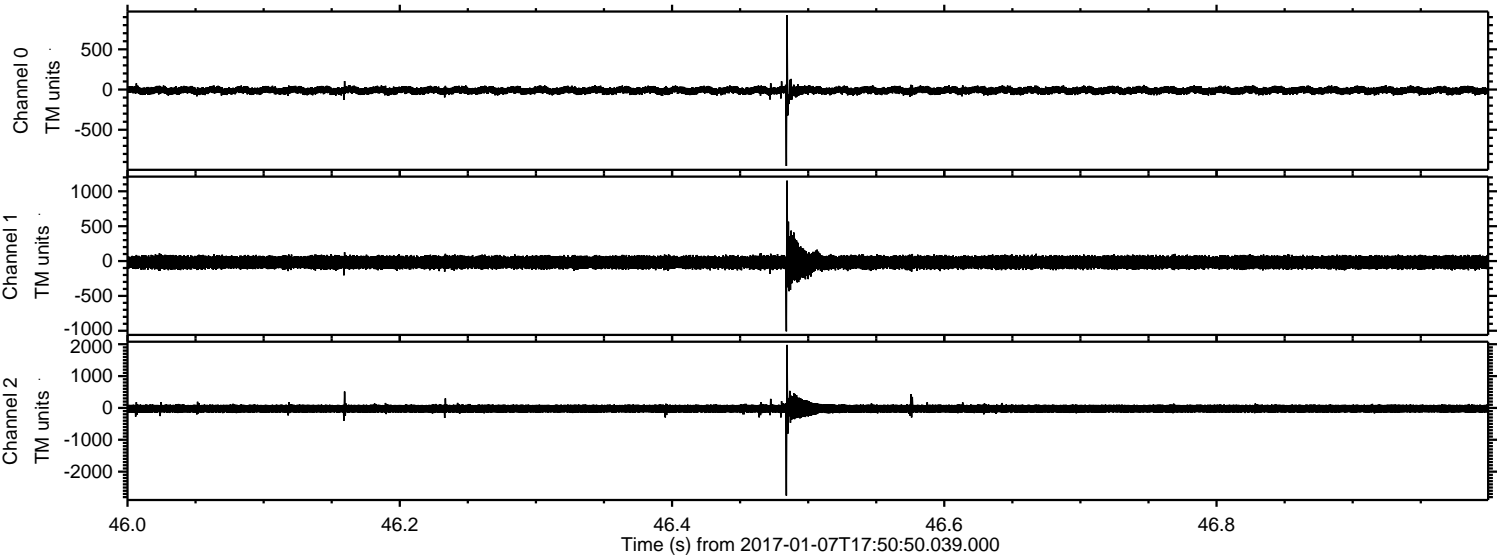

ELMAVAN 3D WAVEFORMS (Measured data sampled at 50 kHz) 51000 packets of 144 samples from 2017-01-07T17:50:50.039.000. Part 127/147

Processed Sat Jan 7 18:59:14 2017 by ELM ver.2012-10-06 from 001__elm20170107_175049__dat00.bin

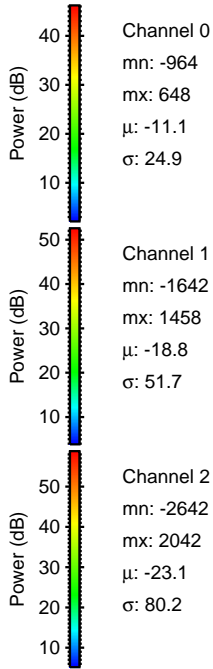
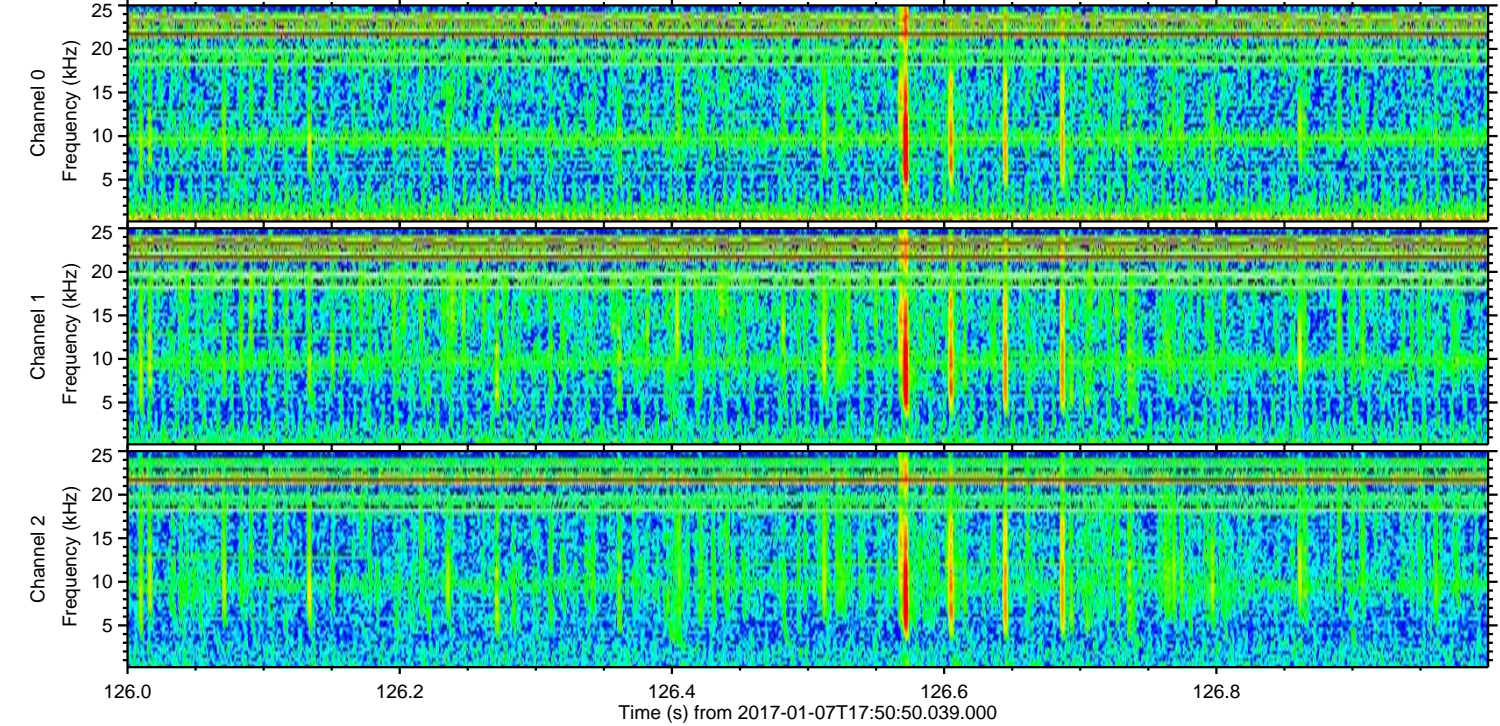
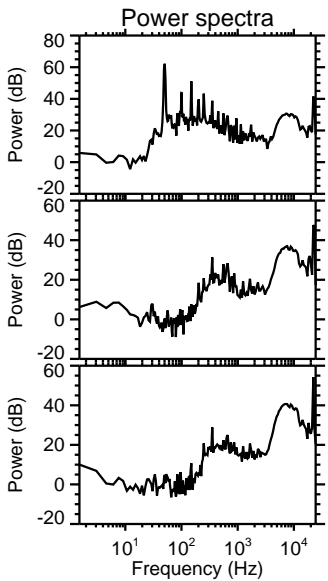
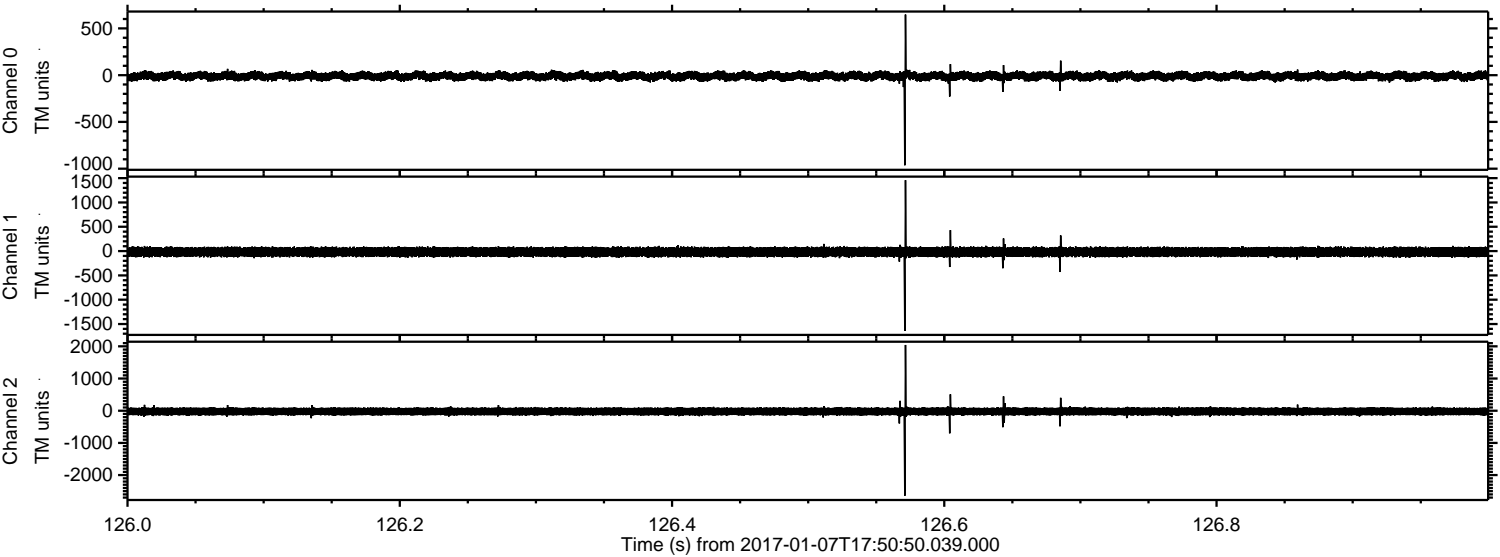

Channel 0
mn: -964
mx: 648
 μ : -11.1
 σ : 24.9

Channel 1
mn: -1642
mx: 1458
 μ : -18.8
 σ : 51.7

Channel 2
mn: -2642
mx: 2042
 μ : -23.1
 σ : 80.2

ELMAVAN 3D WAVEFORMS (Measured data sampled at 50 kHz) 51000 packets of 144 samples from 2017-01-07T17:50:50.039.000. Part 121/147

Processed Sat Jan 7 18:59:15 2017 by ELM ver.2012-10-06 from 001__elm20170107_175049__dat00.bin

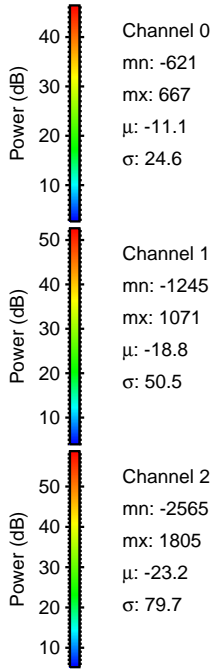
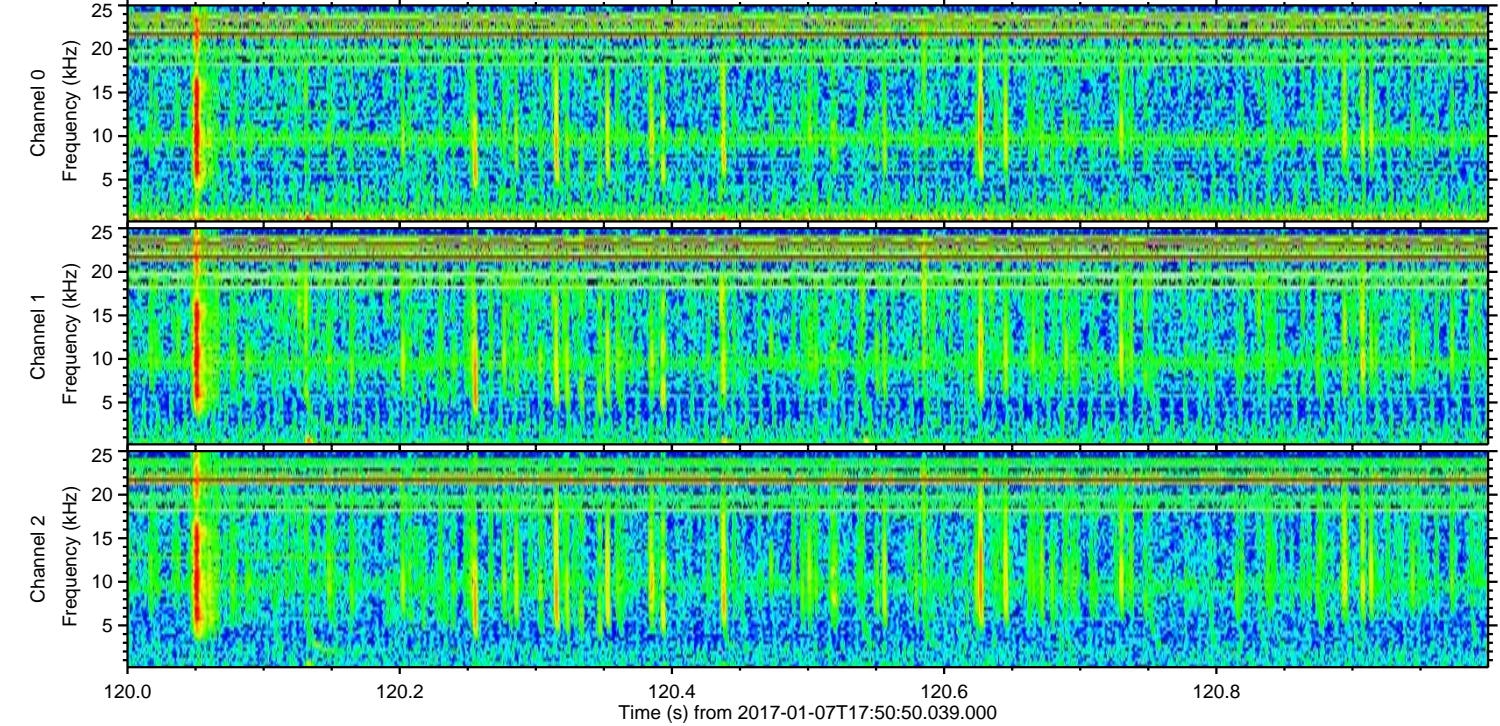
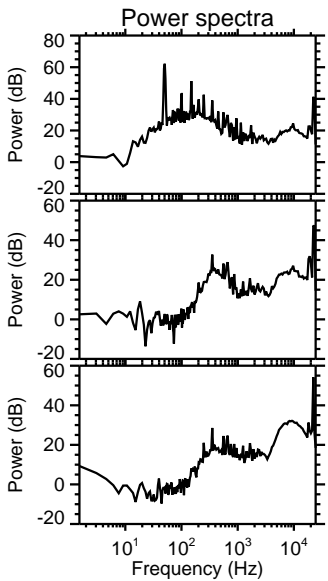
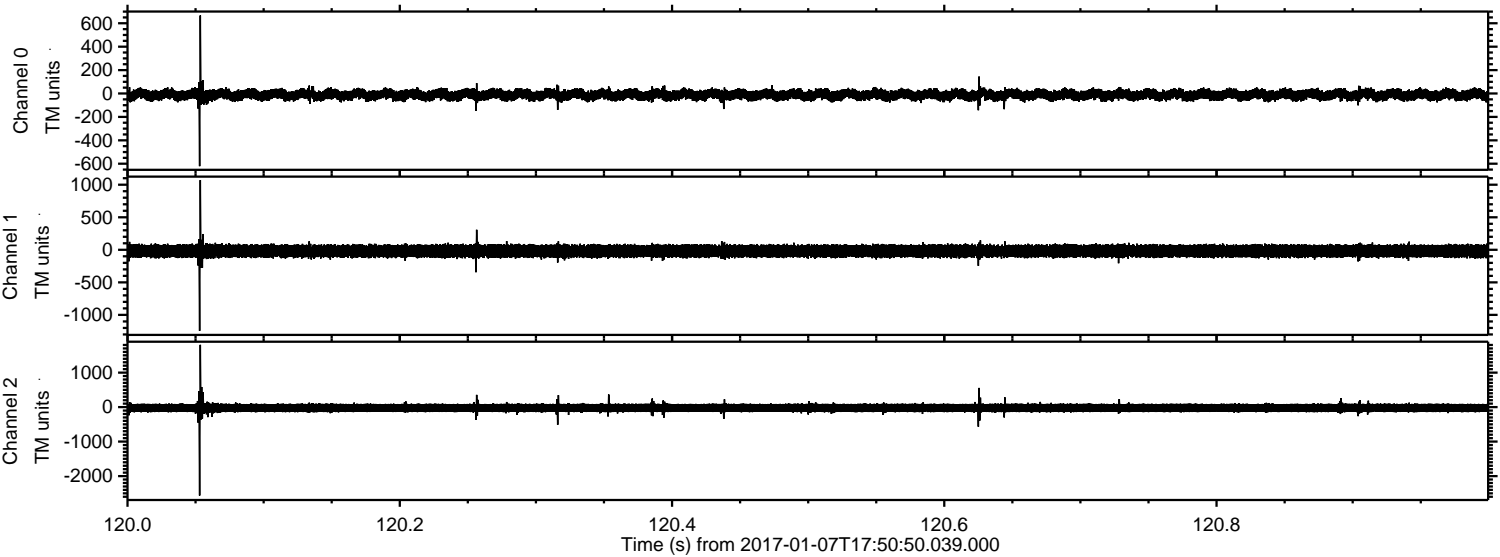

Channel 0
mn: -621
mx: 667
 μ : -11.1
 σ : 24.6

Channel 1
mn: -1245
mx: 1071
 μ : -18.8
 σ : 50.5

Channel 2
mn: -2565
mx: 1805
 μ : -23.2
 σ : 79.7

Processed Sat Jan 7 18:59:15 2017 by ELM ver.2012-10-06 from 001__elm20170107_175049__dat00.bin

