

ELMAVAN 3D WAVEFORMS (Measured data sampled at 50 kHz) 51000 packets of 144 samples from 2017-01-07T15:45:44.585.999.

Processed Sat Jan 7 16:54:00 2017 by ELM ver.2012-10-06 from 001__elm20170107_154543__dat00.bin

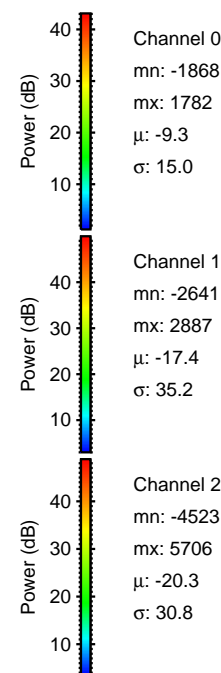

Processed Sat Jan 7 16:54:12 2017 by ELM ver.2012-10-06 from 001__elm20170107_154543__dat00.bin

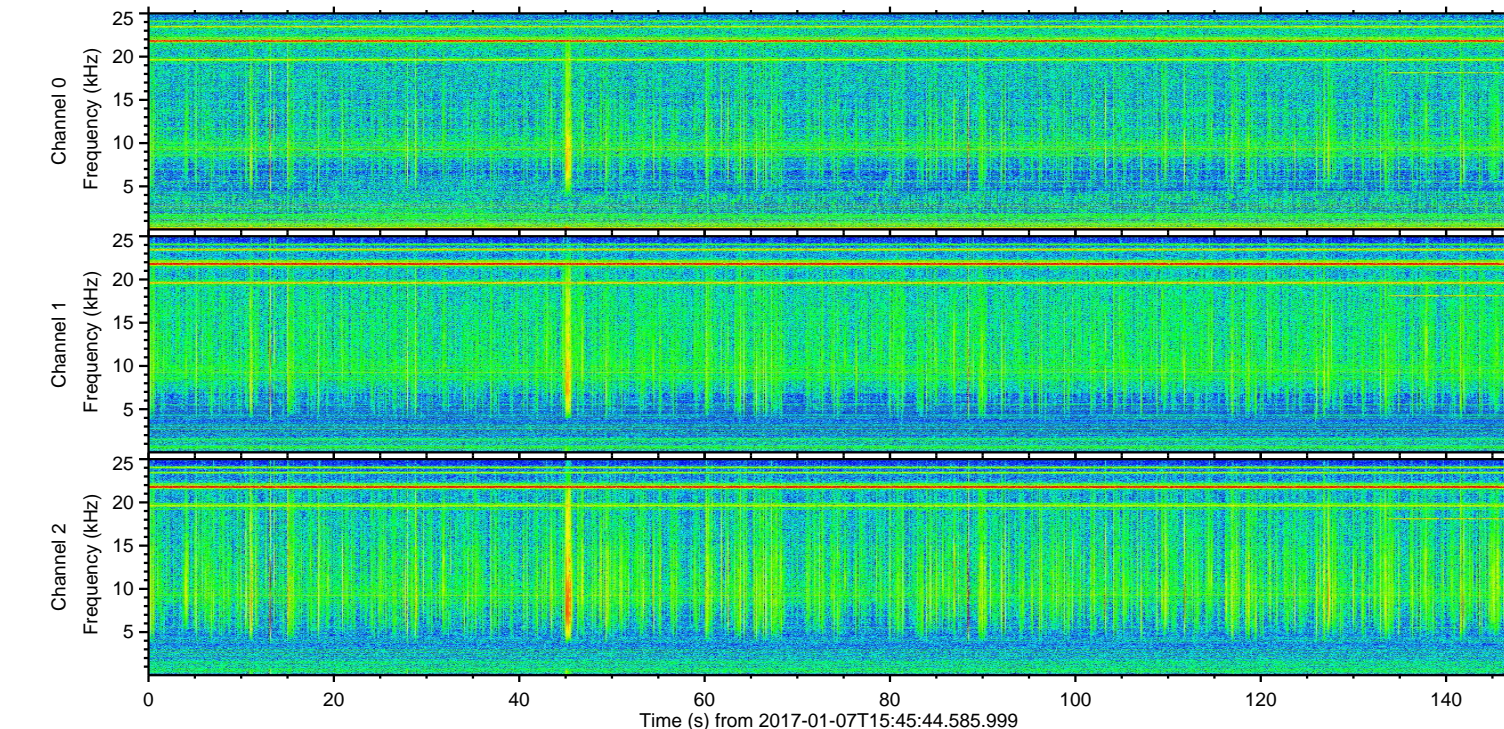
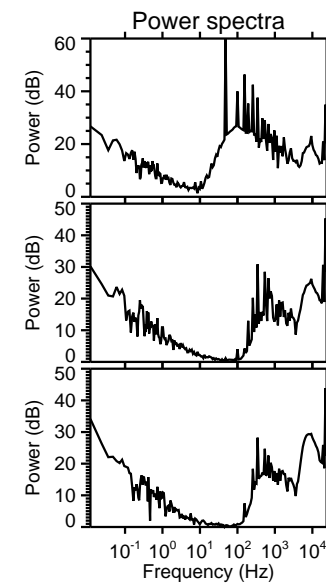
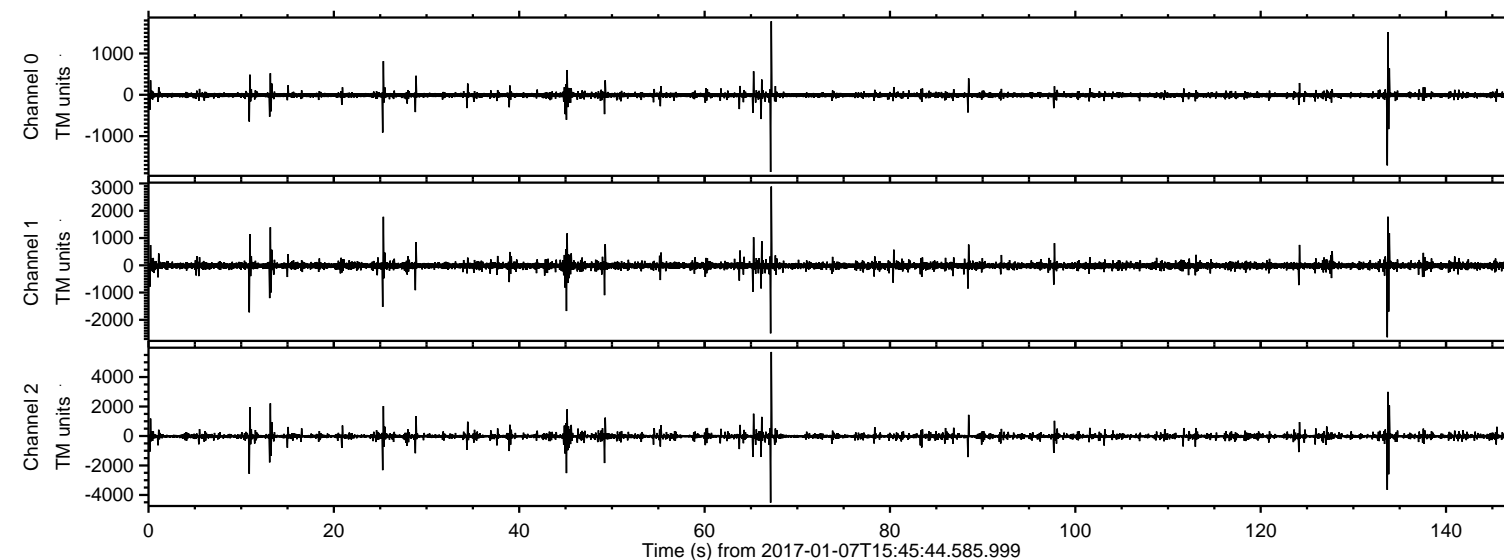
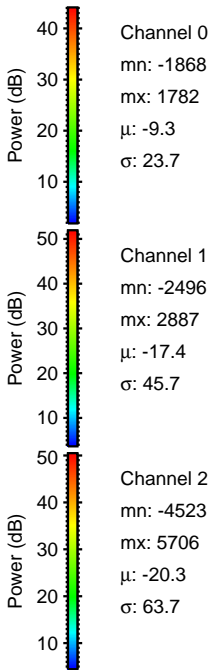
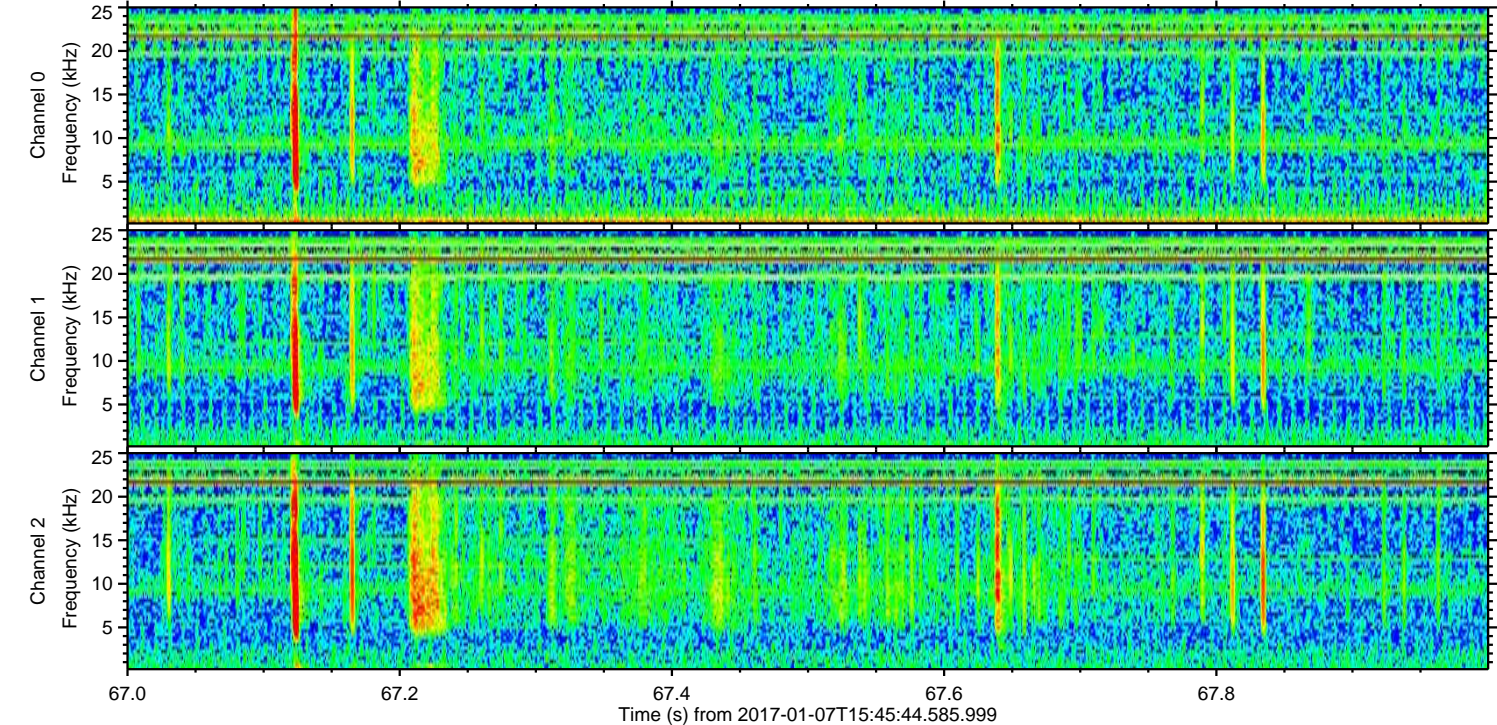
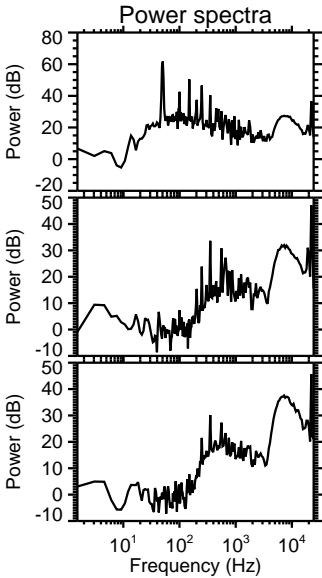
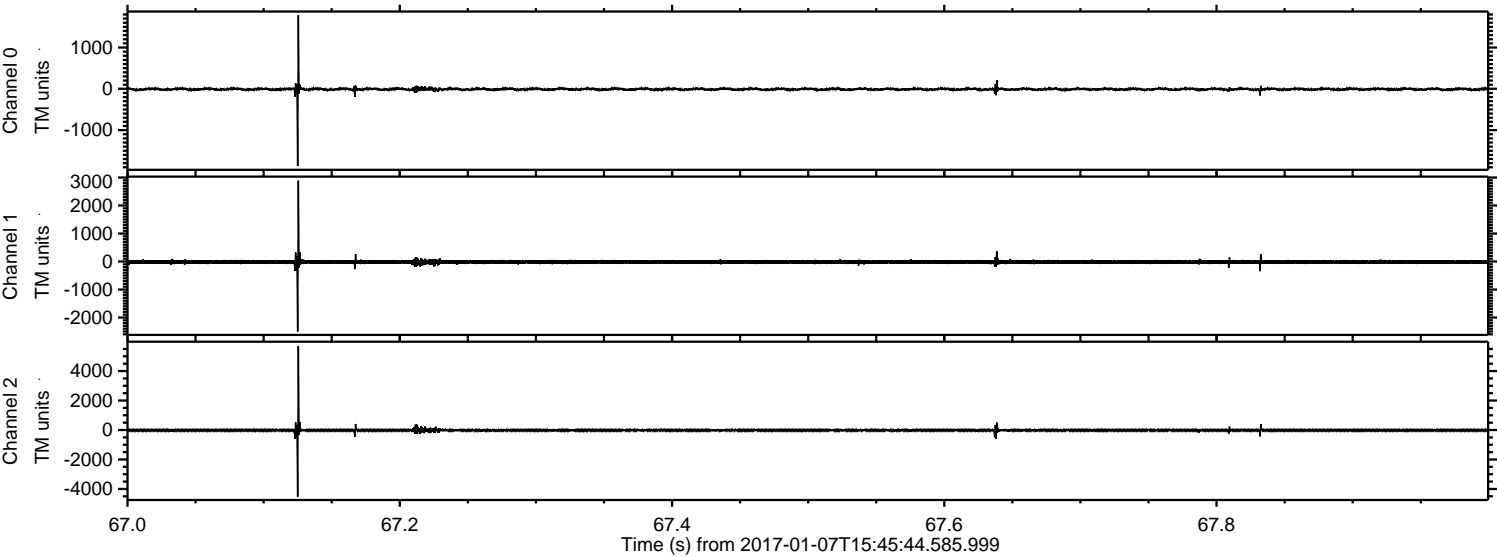

ELMAVAN 3D WAVEFORMS (Measured data sampled at 50 kHz) 51000 packets of 144 samples from 2017-01-07T15:45:44.585.999. Part 134/147

Processed Sat Jan 7 16:54:13 2017 by ELM ver.2012-10-06 from 001__elm20170107_154543__dat00.bin

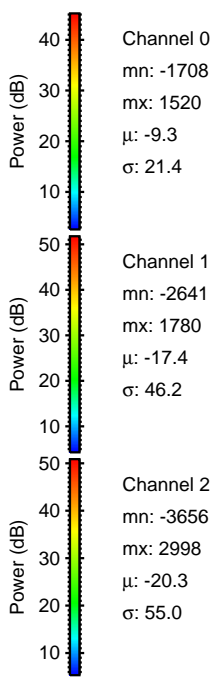
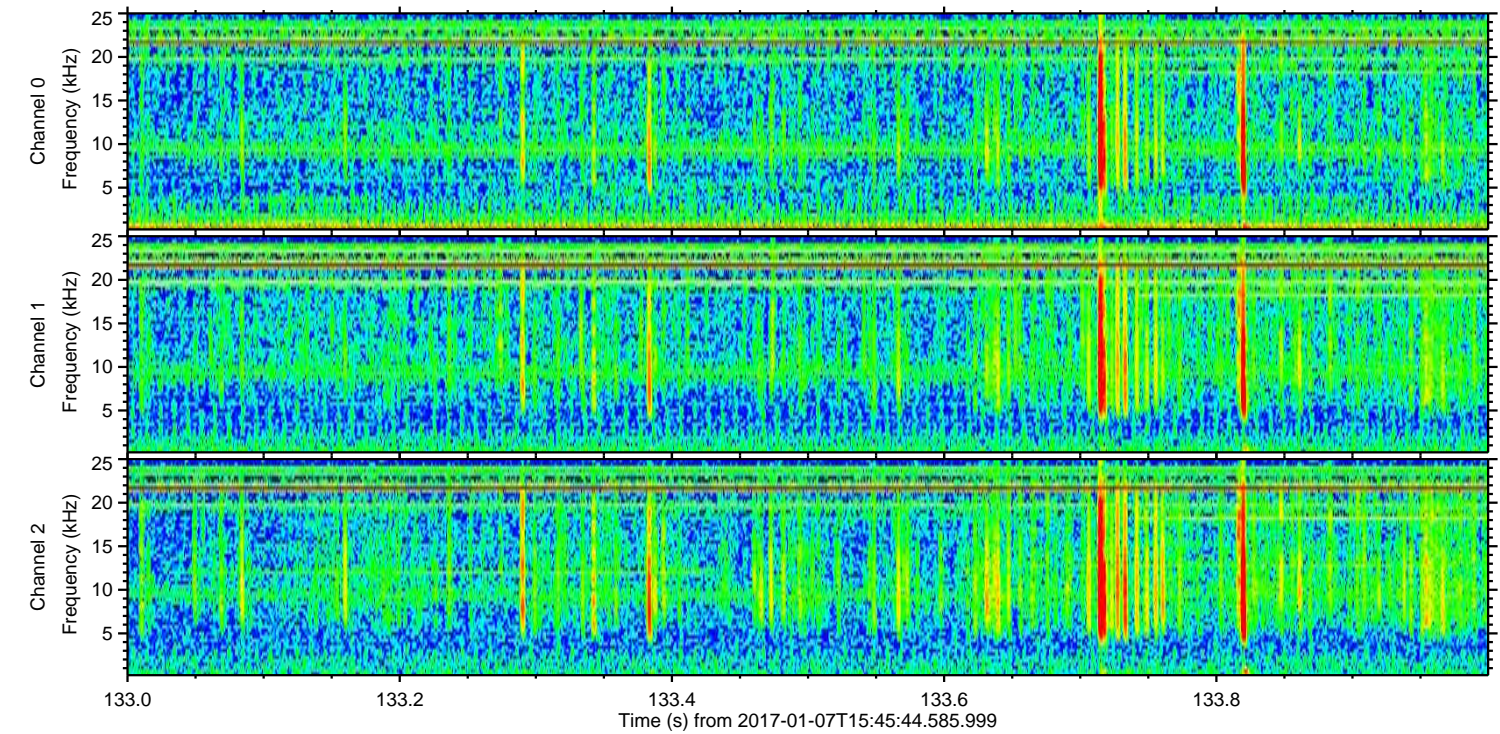
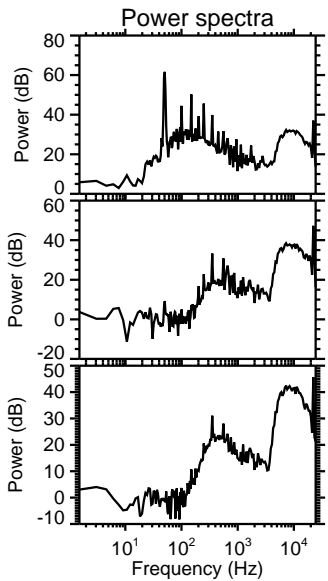
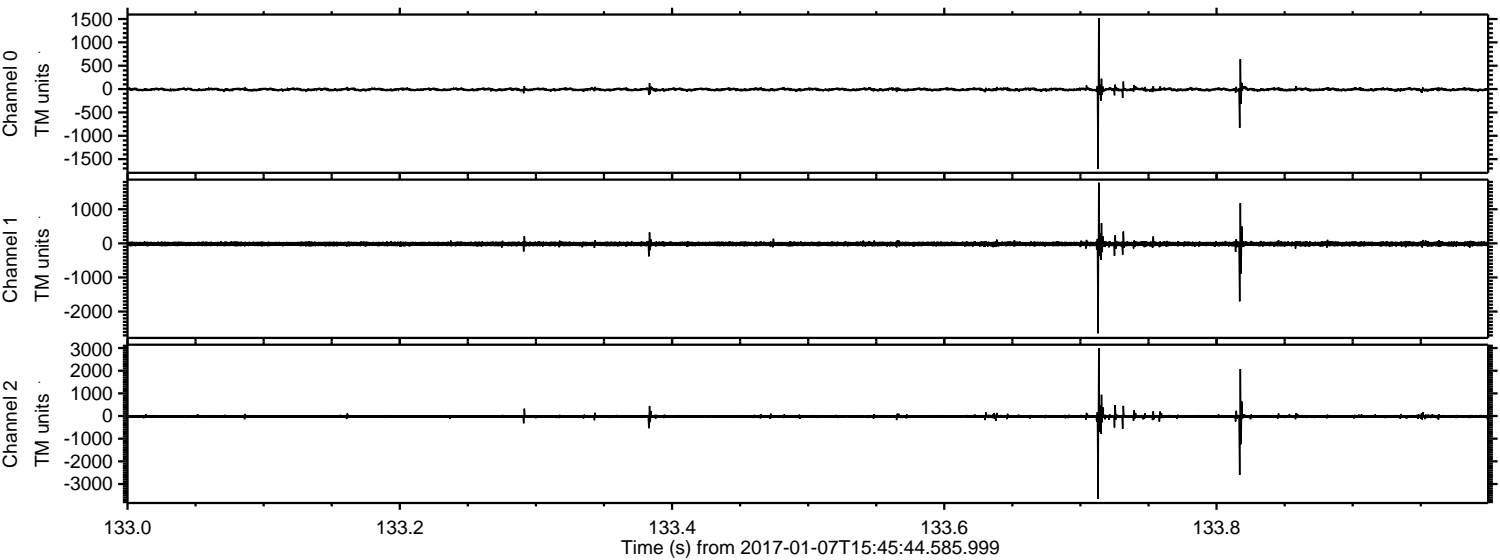

Channel 0
mn: -1708
mx: 1520
 μ : -9.3
 σ : 21.4

Channel 1
mn: -2641
mx: 1780
 μ : -17.4
 σ : 46.2

Channel 2
mn: -3656
mx: 2998
 μ : -20.3
 σ : 55.0

Processed Sat Jan 7 16:54:14 2017 by ELM ver.2012-10-06 from 001__elm20170107_154543__dat00.bin

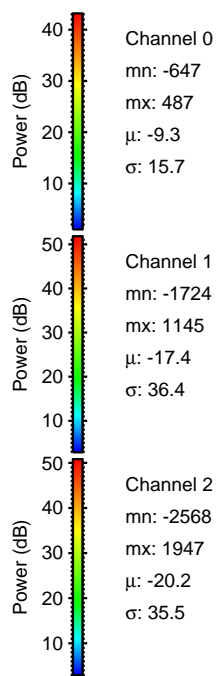
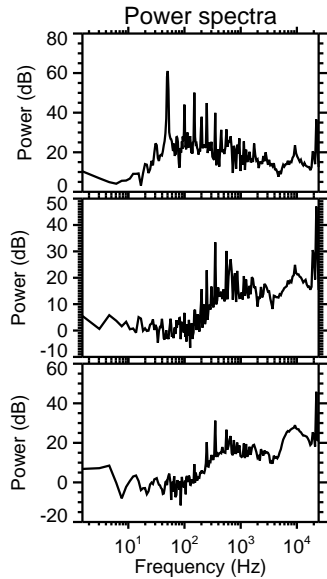
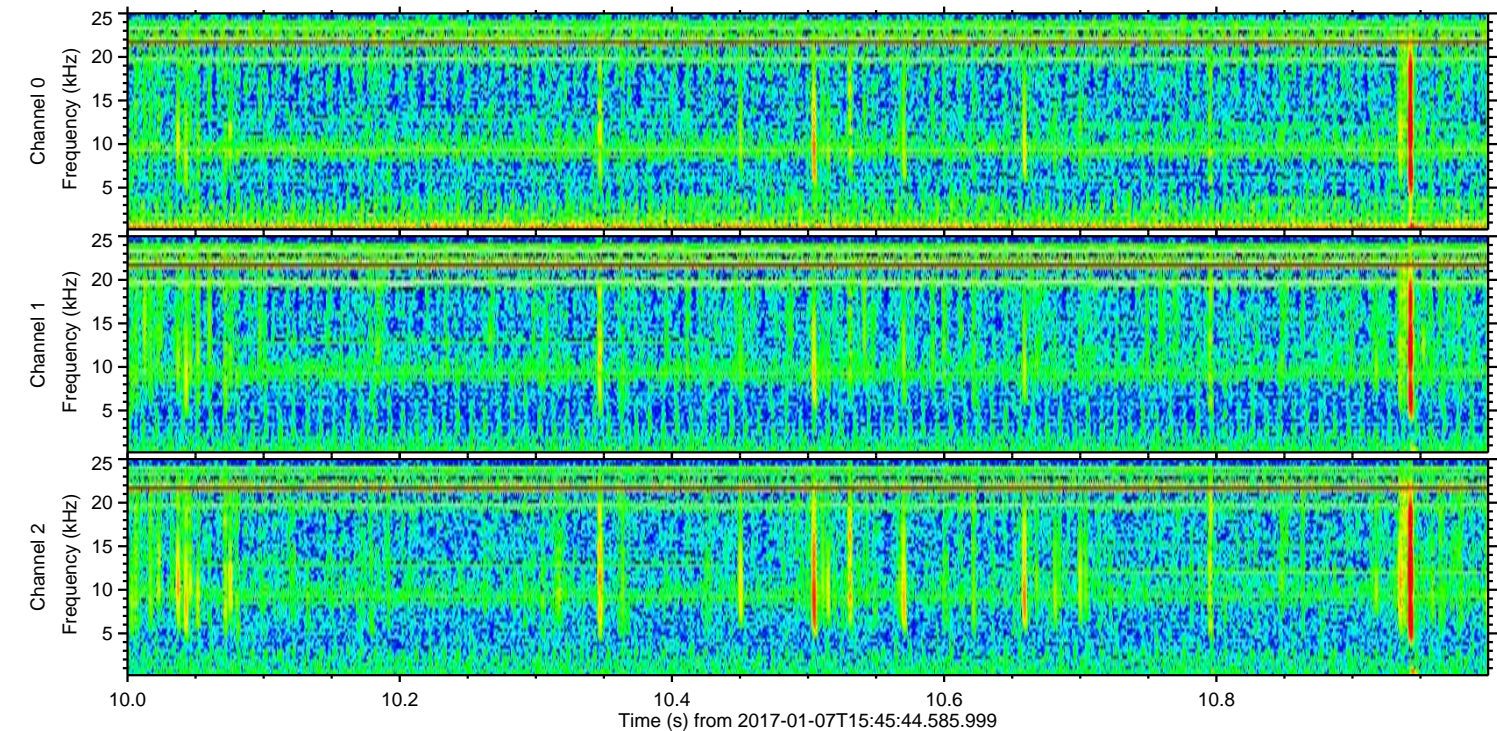
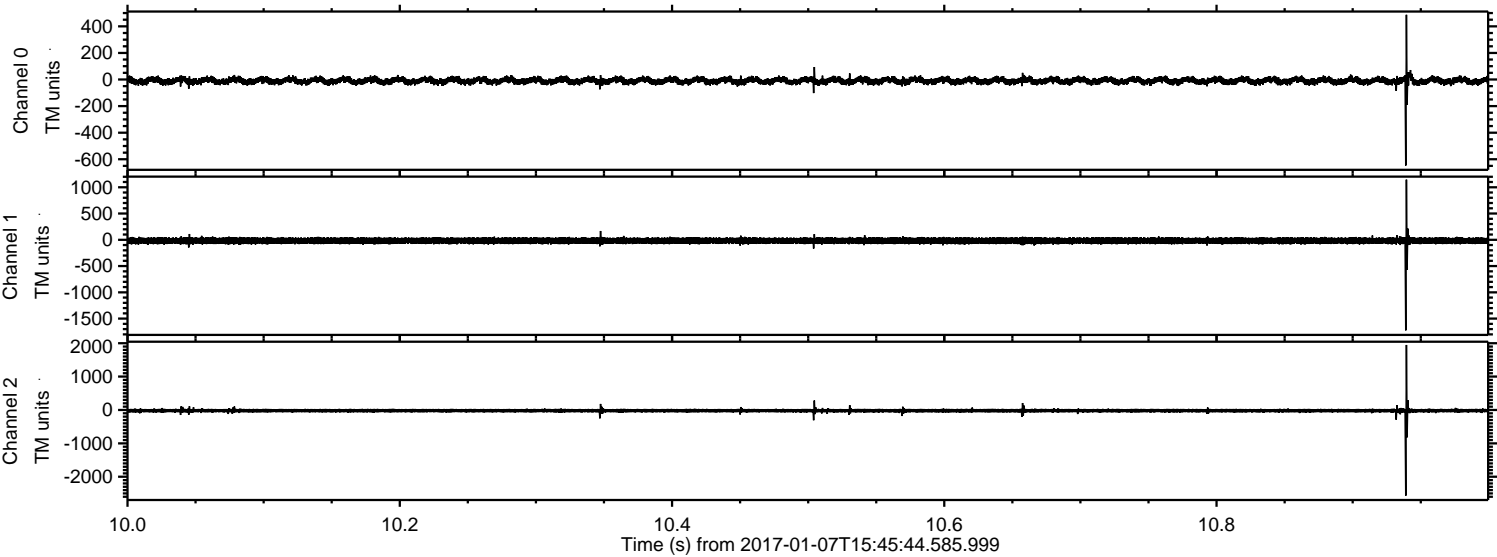

Channel 0
mn: -647
mx: 487
 μ : -9.3
 σ : 15.7

Channel 1
mn: -1724
mx: 1145
 μ : -17.4
 σ : 36.4

Channel 2
mn: -2568
mx: 1947
 μ : -20.2
 σ : 35.5

ELMAVAN 3D WAVEFORMS (Measured data sampled at 50 kHz) 51000 packets of 144 samples from 2017-01-07T15:45:44.585.999. Part 46/147

Processed Sat Jan 7 16:54:15 2017 by ELM ver.2012-10-06 from 001__elm20170107_154543__dat00.bin

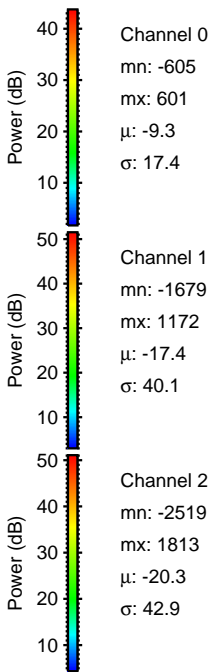
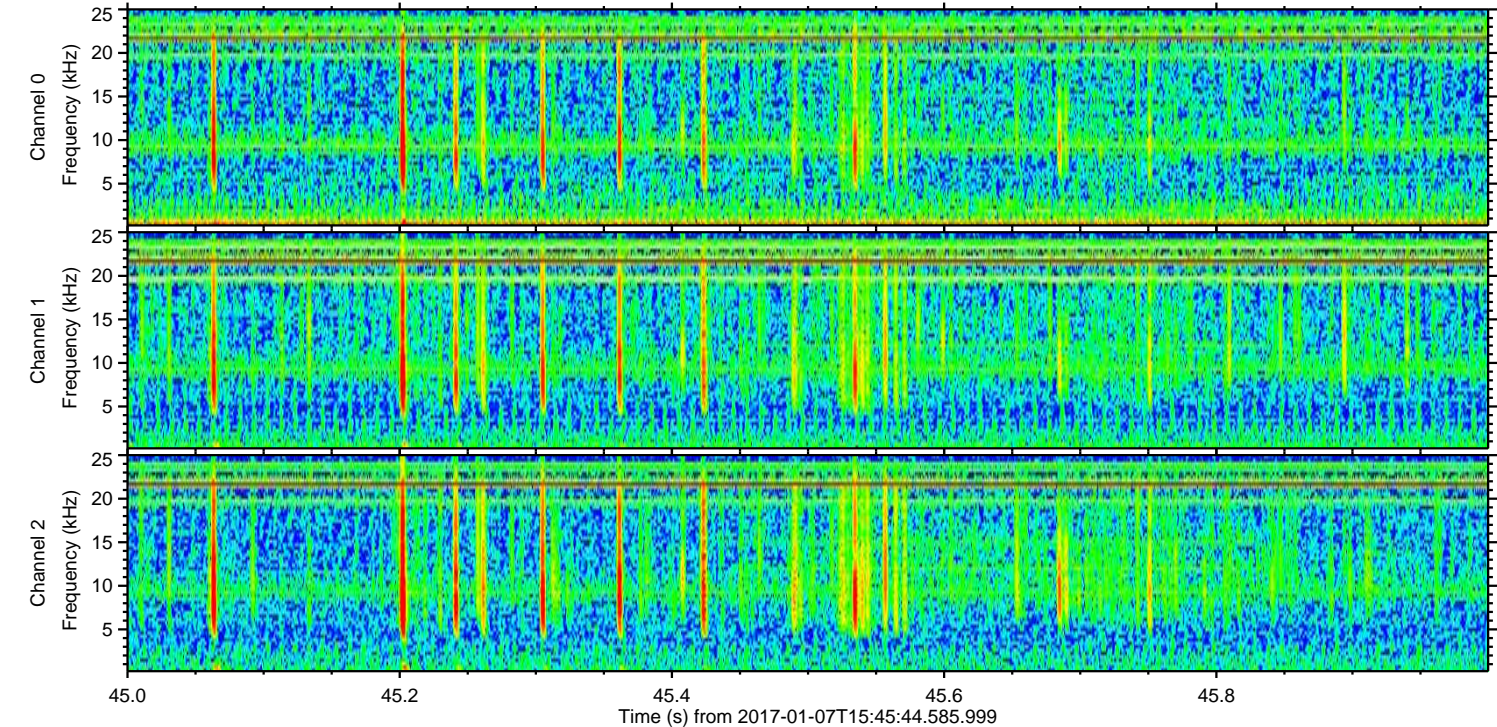
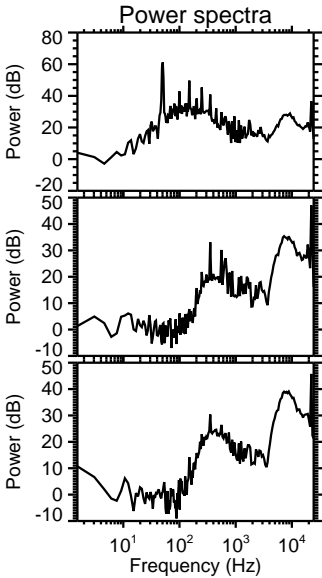
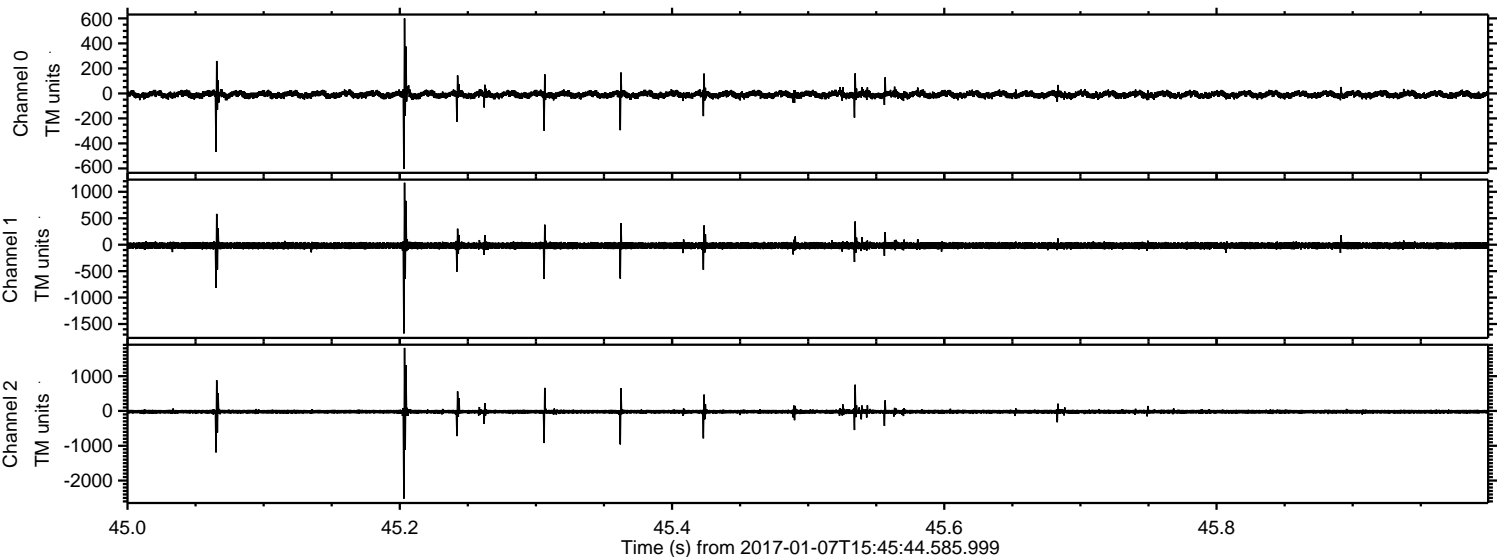

ELMAVAN 3D WAVEFORMS (Measured data sampled at 50 kHz) 51000 packets of 144 samples from 2017-01-07T15:45:44.585.999. Part 26/147

Processed Sat Jan 7 16:54:16 2017 by ELM ver.2012-10-06 from 001__elm20170107_154543__dat00.bin

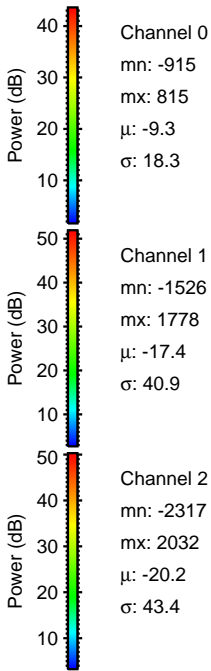
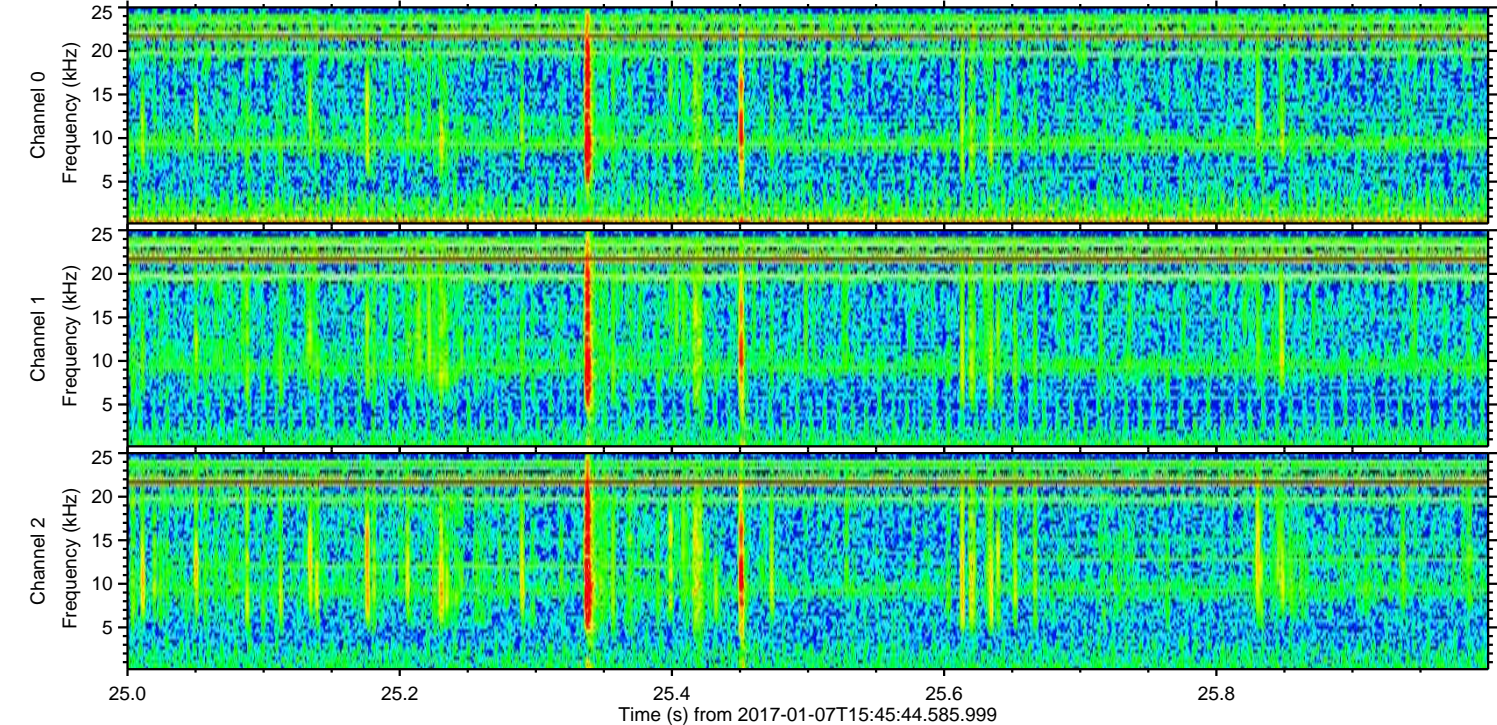
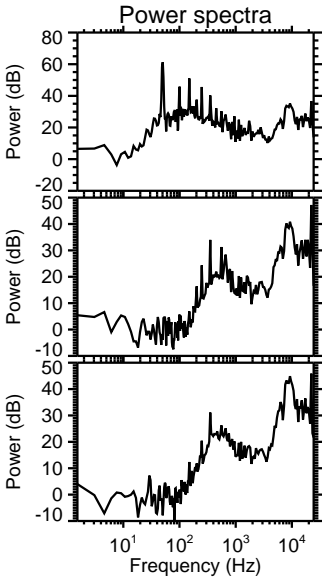
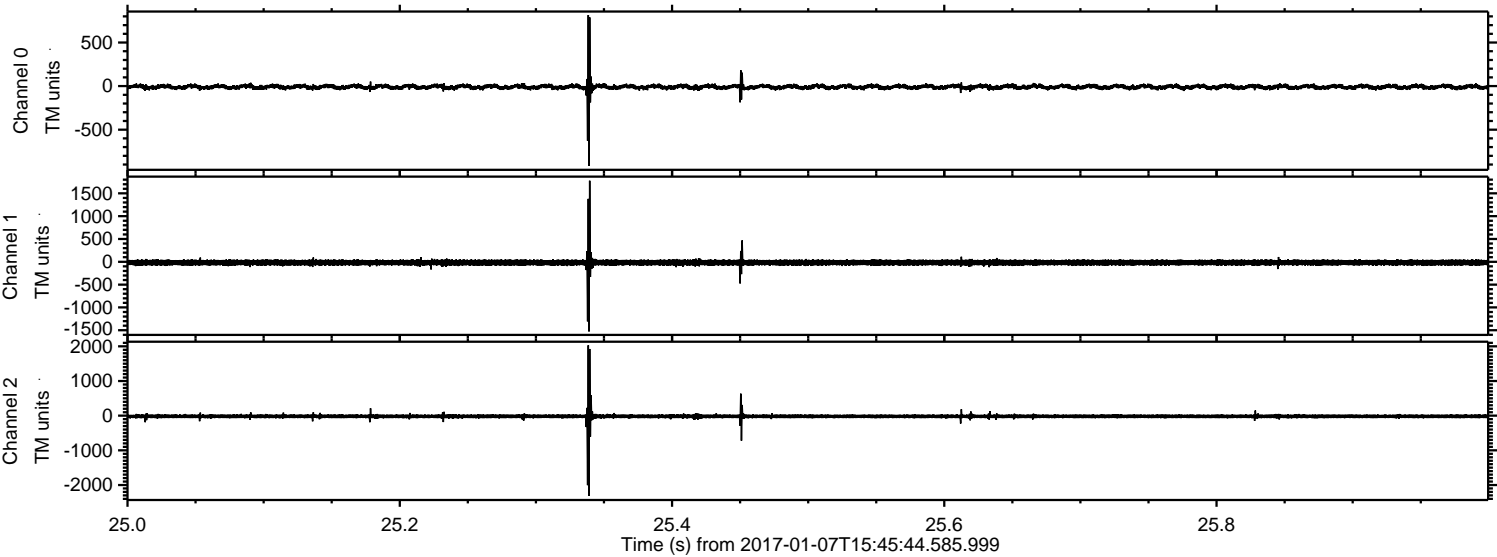

ELMAVAN 3D WAVEFORMS (Measured data sampled at 50 kHz) 51000 packets of 144 samples from 2017-01-07T15:45:44.585.999. Part 14/147

Processed Sat Jan 7 16:54:17 2017 by ELM ver.2012-10-06 from 001__elm20170107_154543__dat00.bin

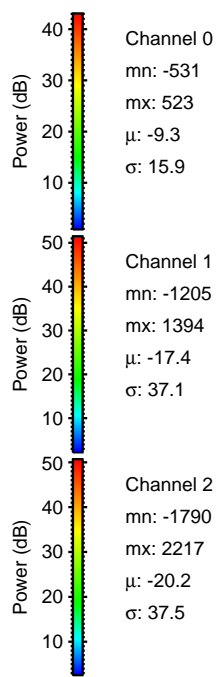
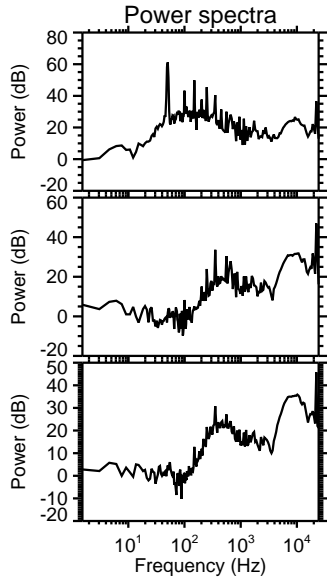
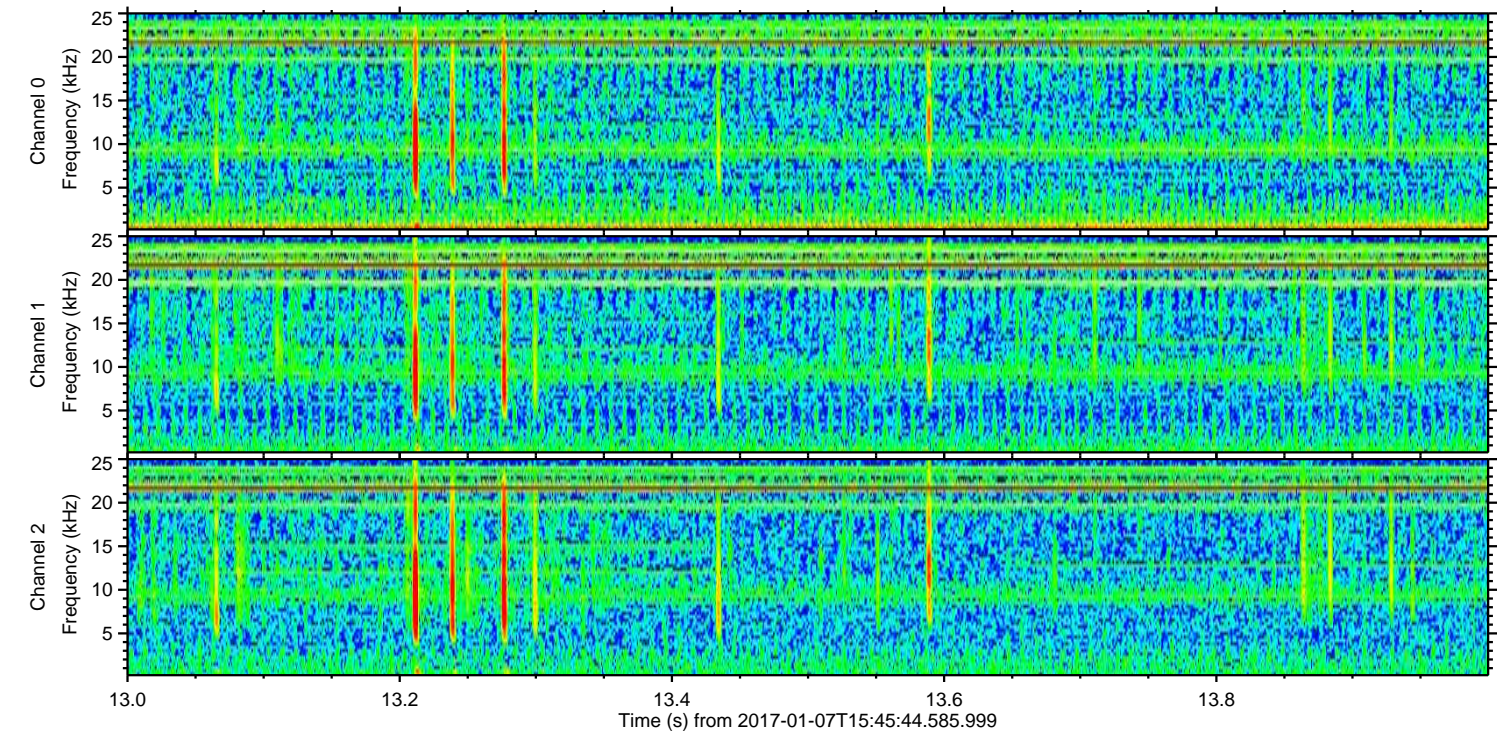
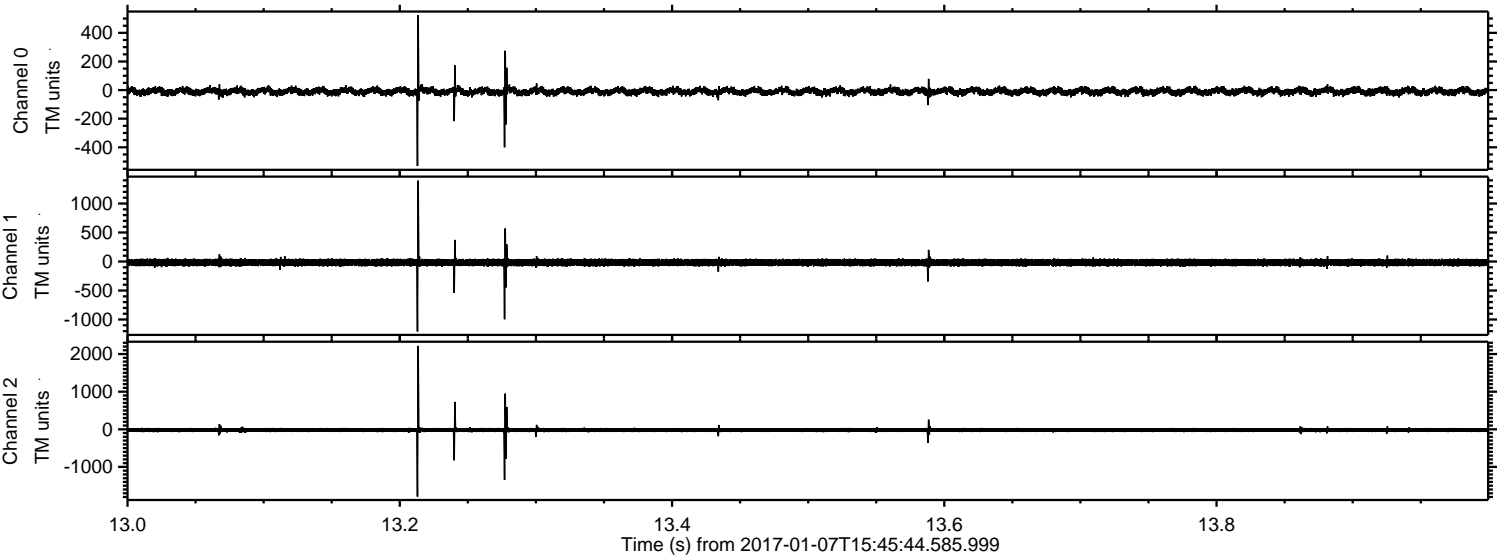

Channel 0
mn: -531
mx: 523
 μ : -9.3
 σ : 15.9

Channel 1
mn: -1205
mx: 1394
 μ : -17.4
 σ : 37.1

Channel 2
mn: -1790
mx: 2217
 μ : -20.2
 σ : 37.5

Processed Sat Jan 7 16:54:17 2017 by ELM ver.2012-10-06 from 001__elm20170107_154543__dat00.bin

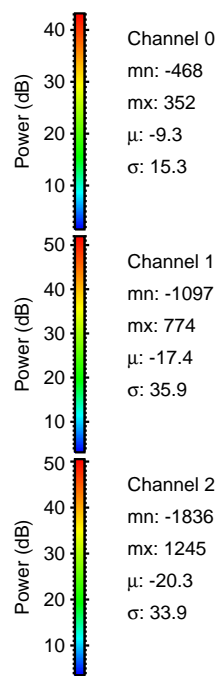
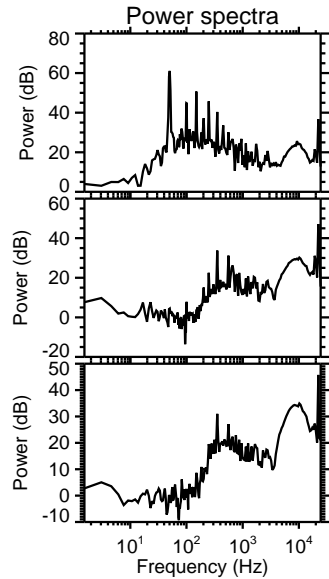
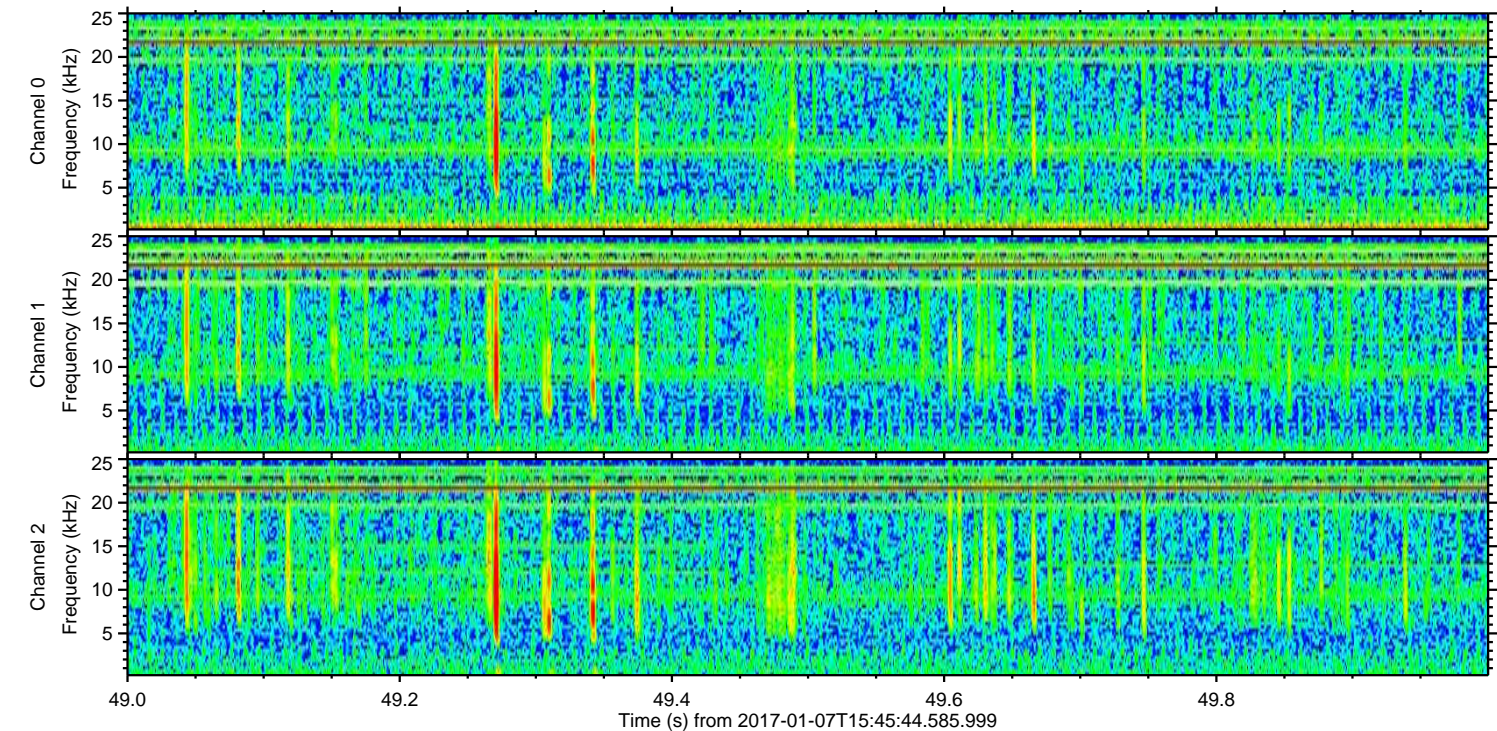
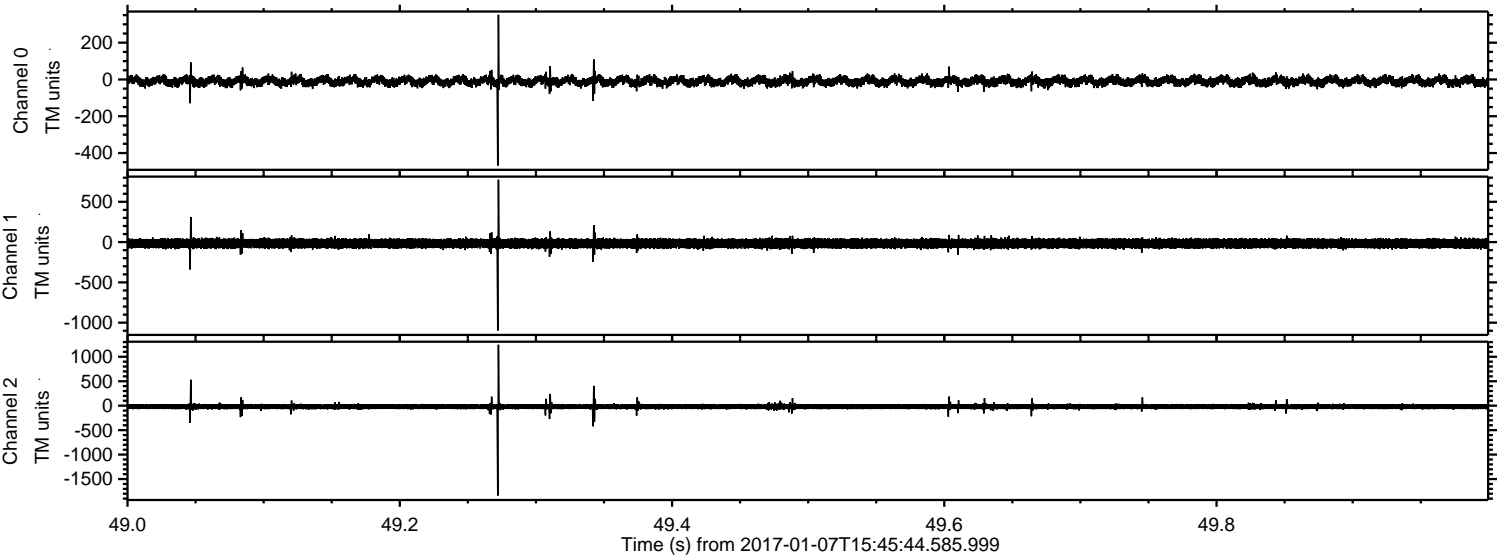

Power spectra

Channel 0
mn: -468
mx: 352
 μ : -9.3
 σ : 15.3

Channel 1
mn: -1097
mx: 774
 μ : -17.4
 σ : 35.9

Channel 2
mn: -1836
mx: 1245
 μ : -20.3
 σ : 33.9

Processed Sat Jan 7 16:54:18 2017 by ELM ver.2012-10-06 from 001__elm20170107_154543__dat00.bin

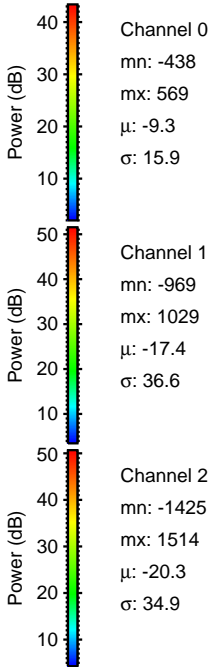
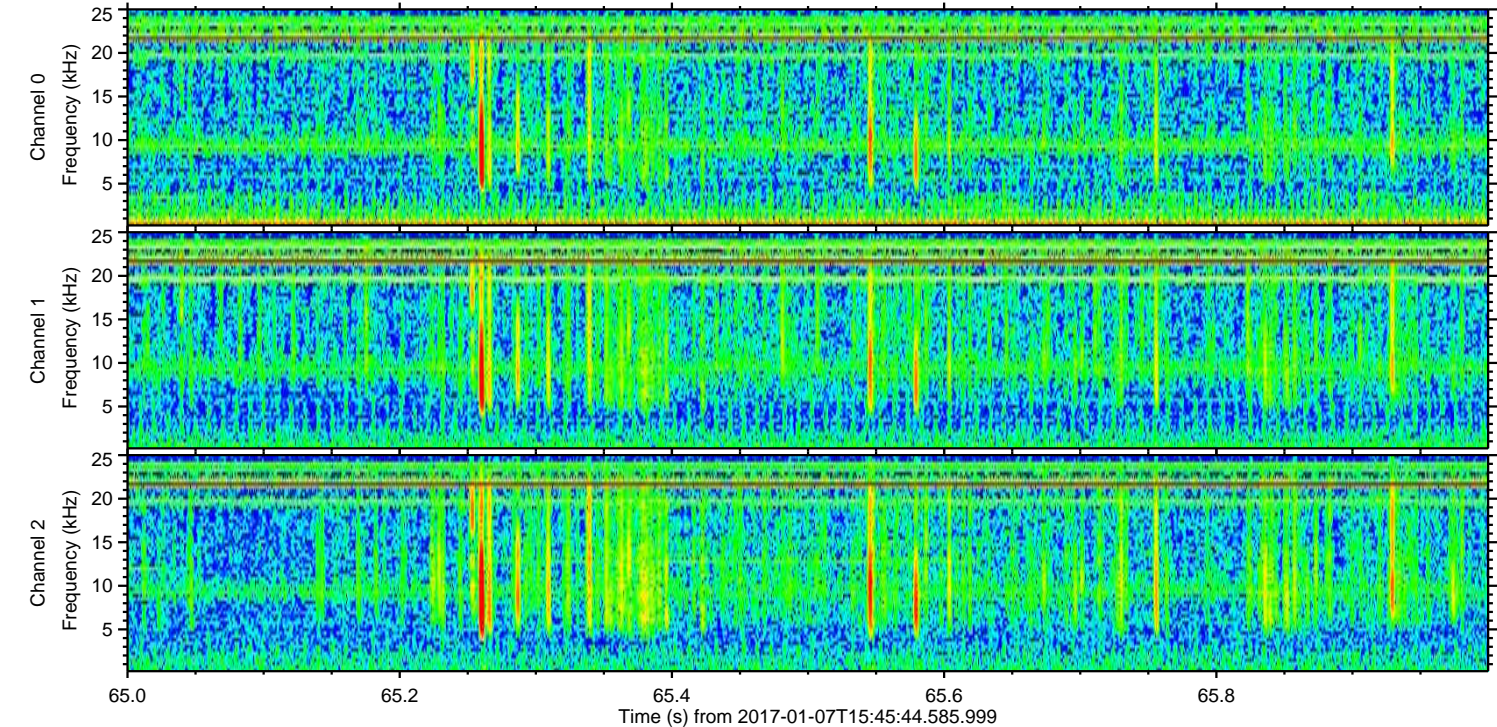
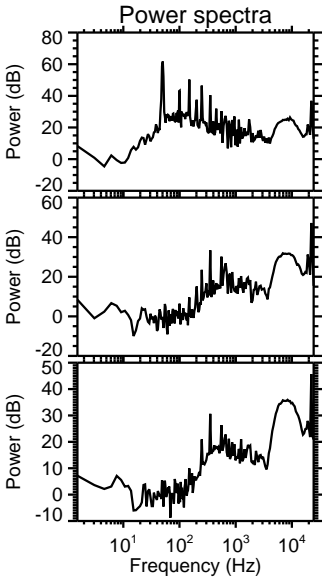
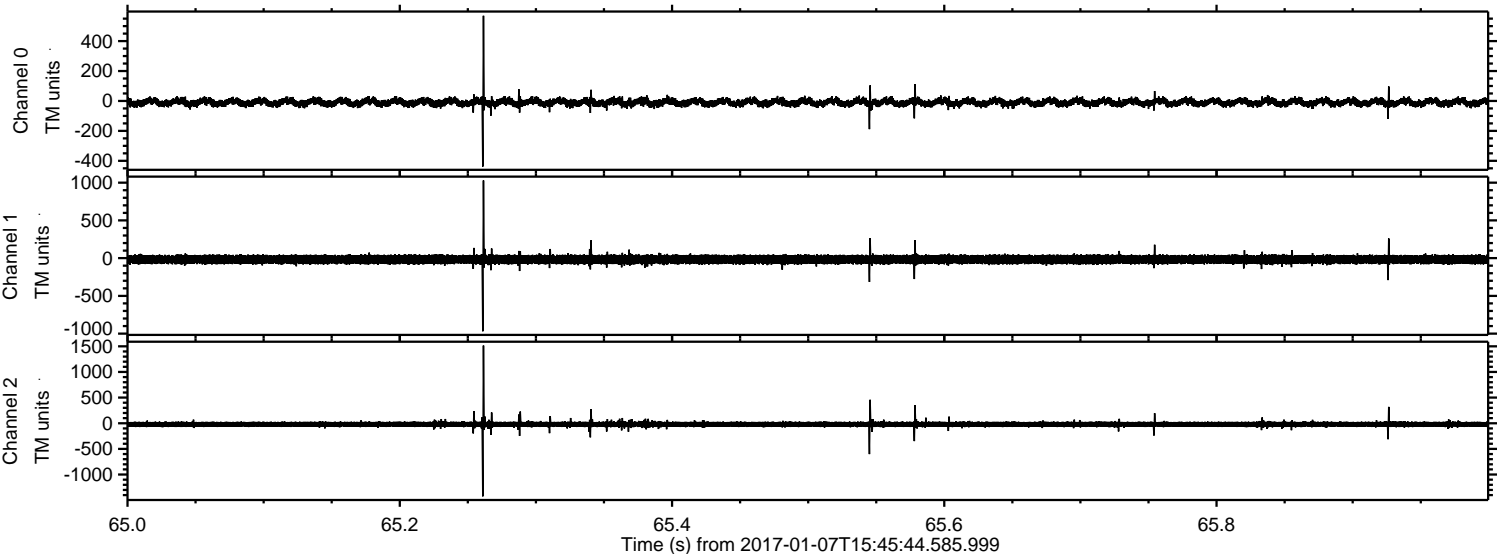

Processed Sat Jan 7 16:54:19 2017 by ELM ver.2012-10-06 from 001__elm20170107_154543__dat00.bin

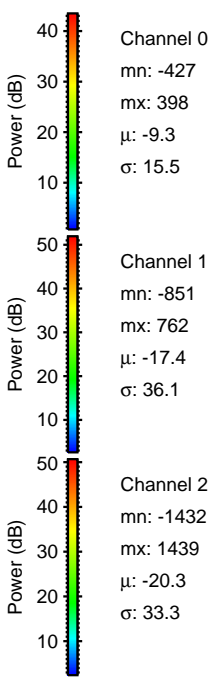
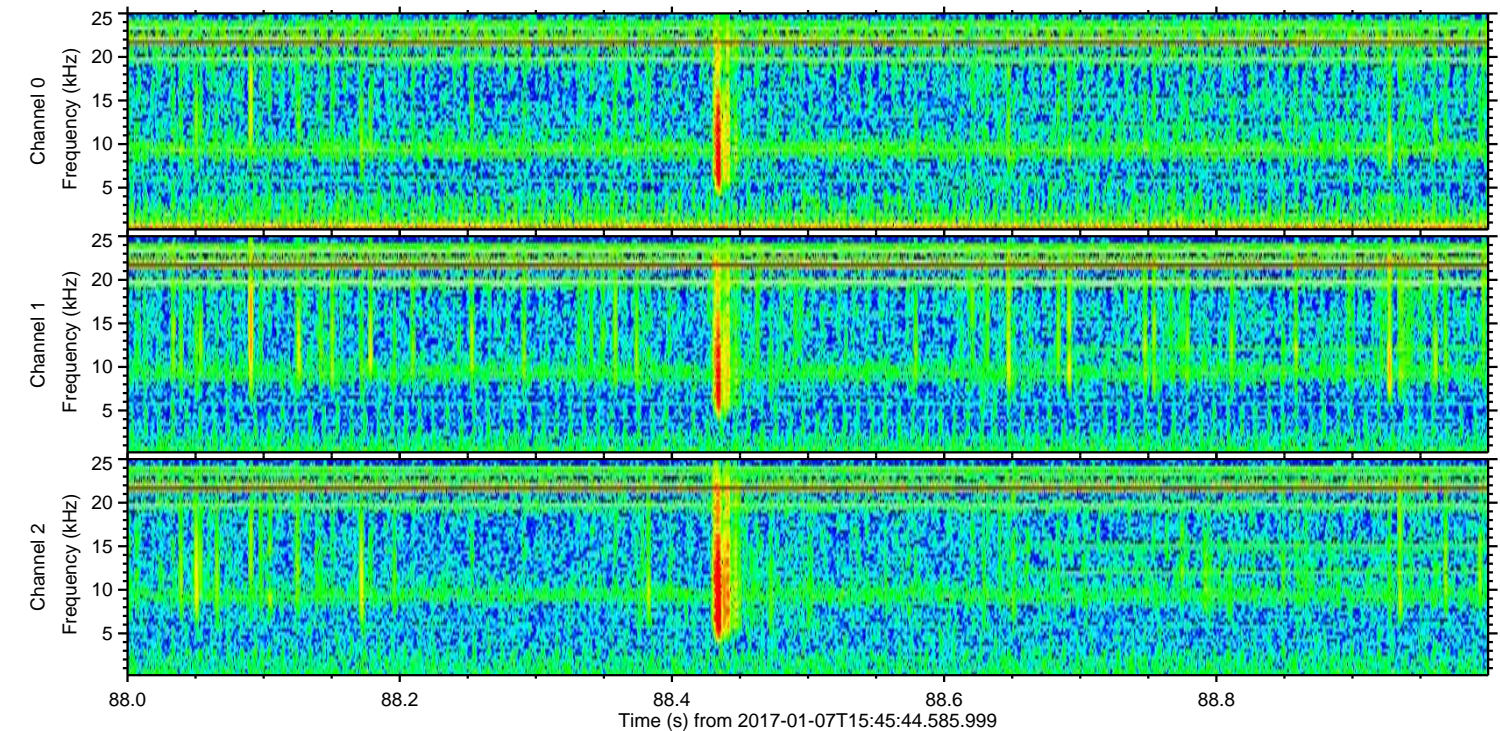
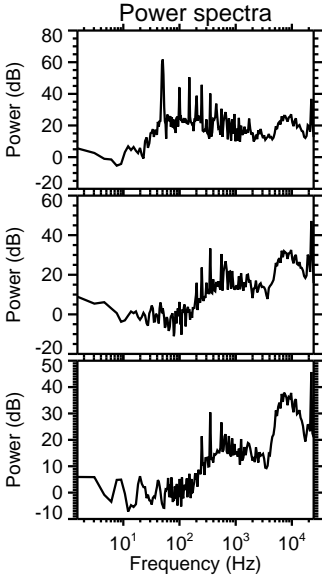
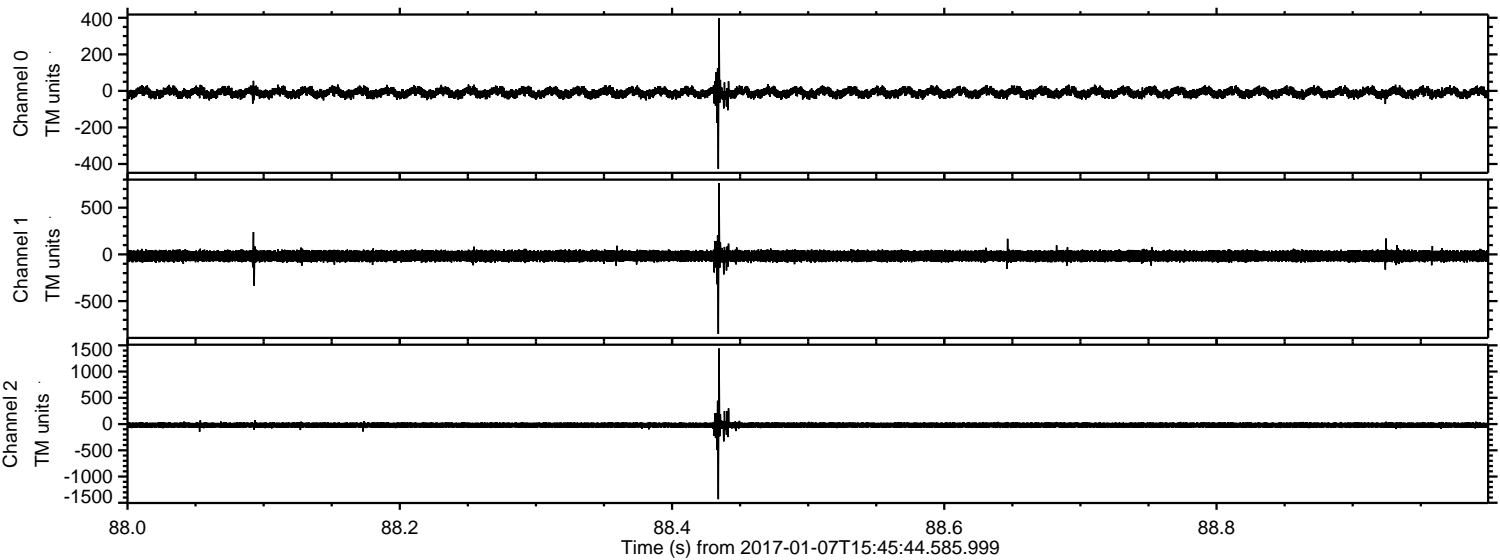

Channel 0
mn: -427
mx: 398
 μ : -9.3
 σ : 15.5

Channel 1
mn: -851
mx: 762
 μ : -17.4
 σ : 36.1

Channel 2
mn: -1432
mx: 1439
 μ : -20.3
 σ : 33.3

Processed Sat Jan 7 16:54:20 2017 by ELM ver.2012-10-06 from 001__elm20170107_154543__dat00.bin

