

# ELMAVAN 3D WAVEFORMS (Measured data sampled at 50 kHz) 51000 packets of 144 samples from 2017-01-07T12:40:36.611.000.

Processed Sat Jan 7 13:48:02 2017 by ELM ver.2012-10-06 from 001\_\_elm20170107\_124035\_\_dat00.bin

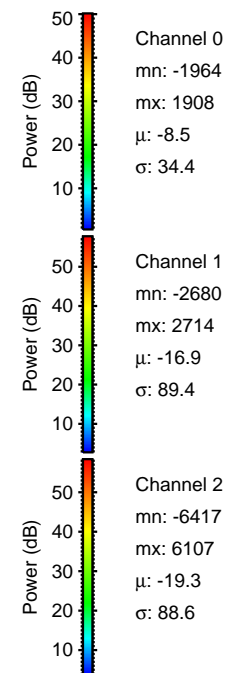

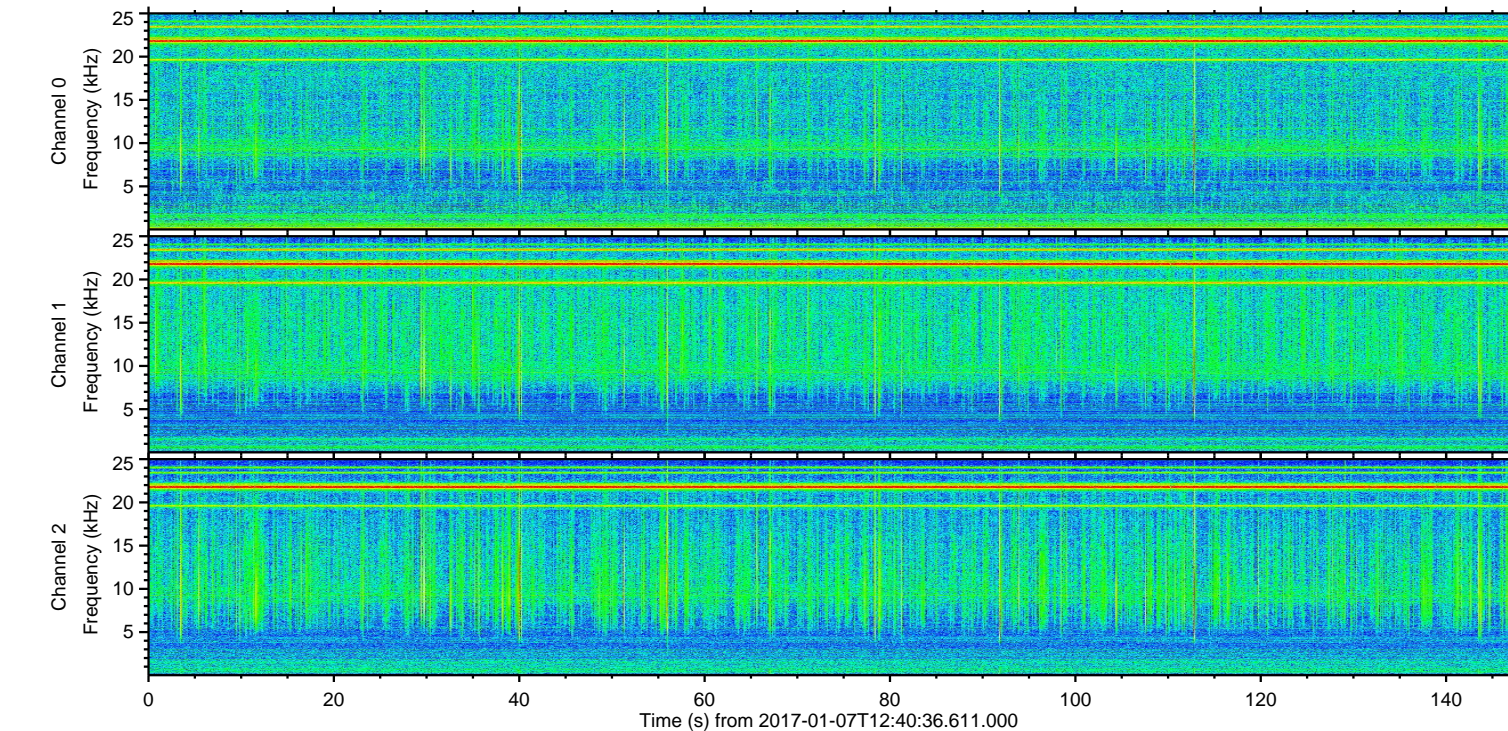
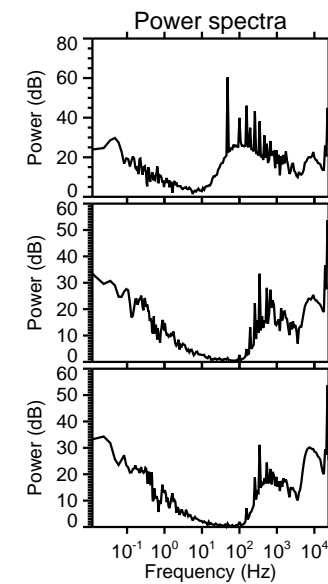
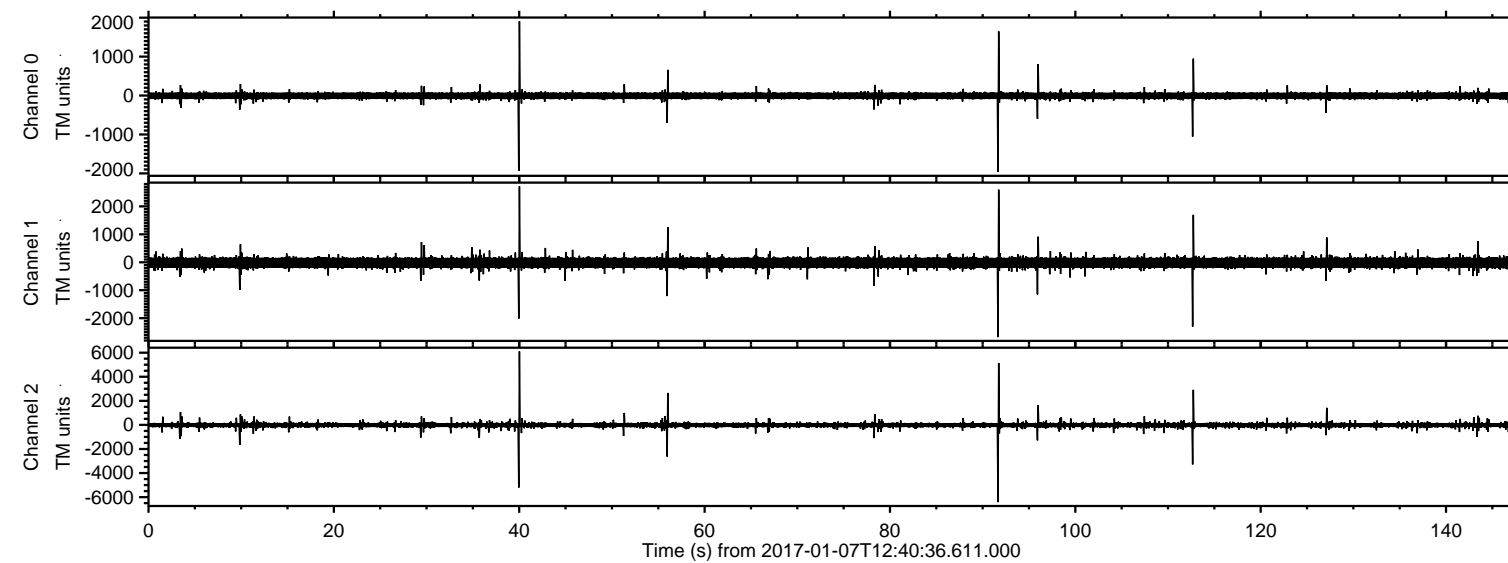

Processed Sat Jan 7 13:48:13 2017 by ELM ver.2012-10-06 from 001\_\_elm20170107\_124035\_\_dat00.bin

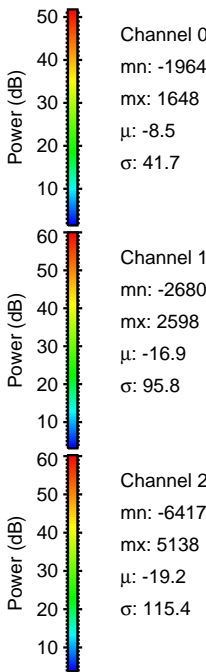
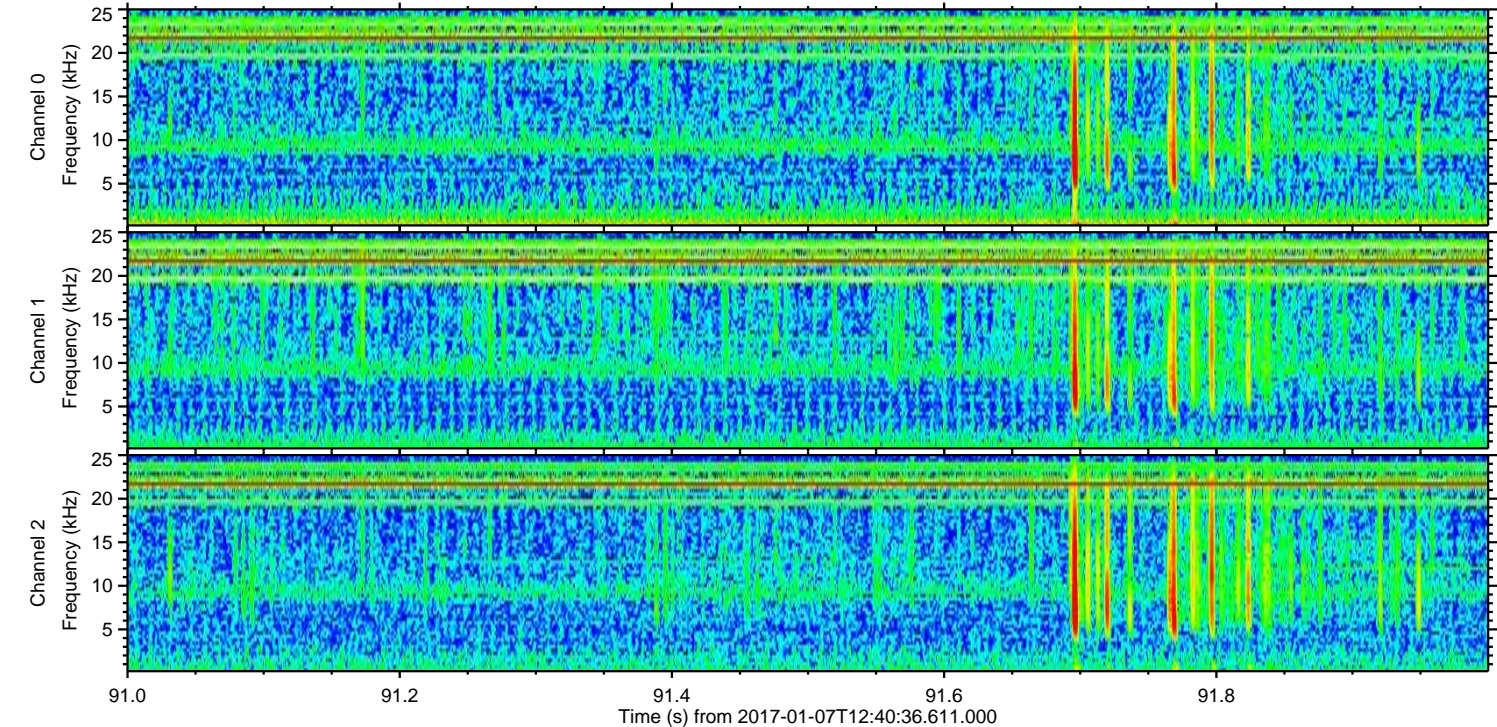
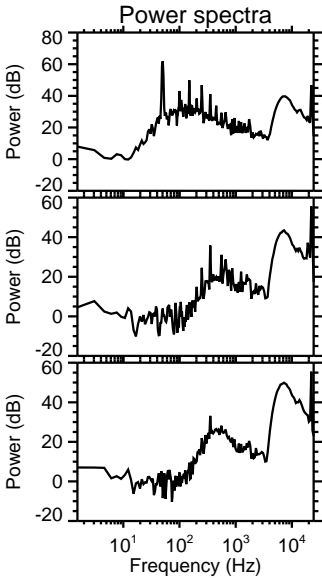
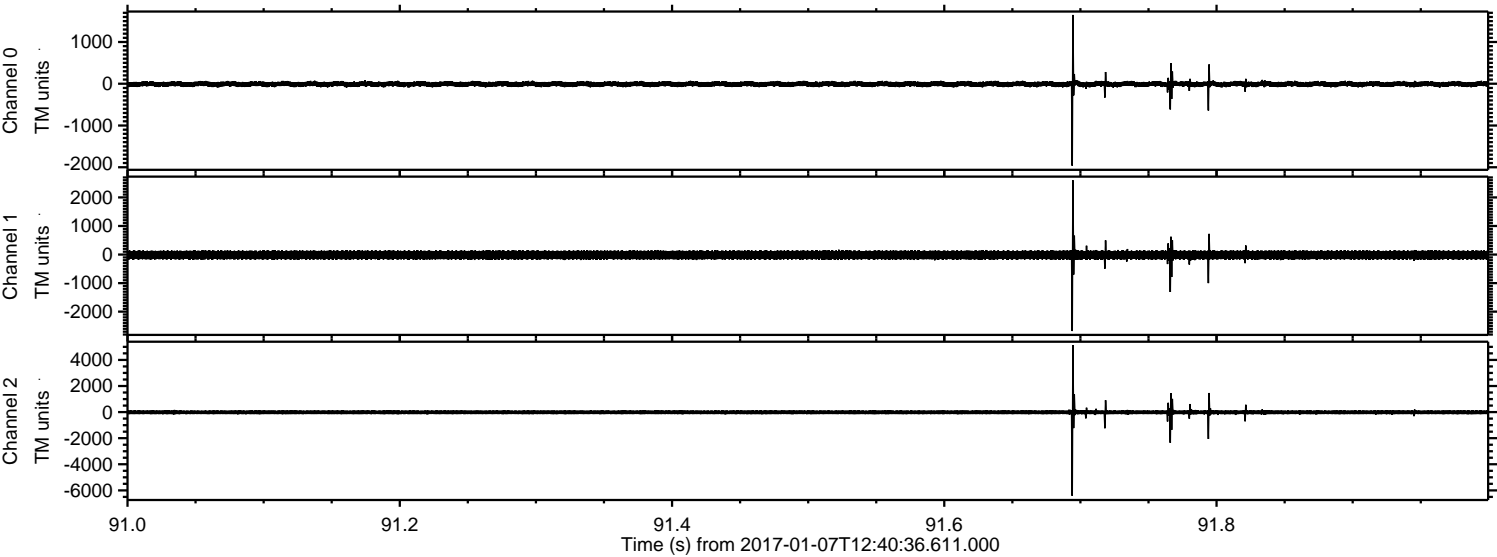



Processed Sat Jan 7 13:48:14 2017 by ELM ver.2012-10-06 from 001\_\_elm20170107\_124035\_\_dat00.bin

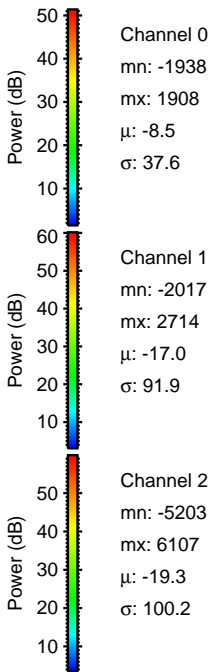
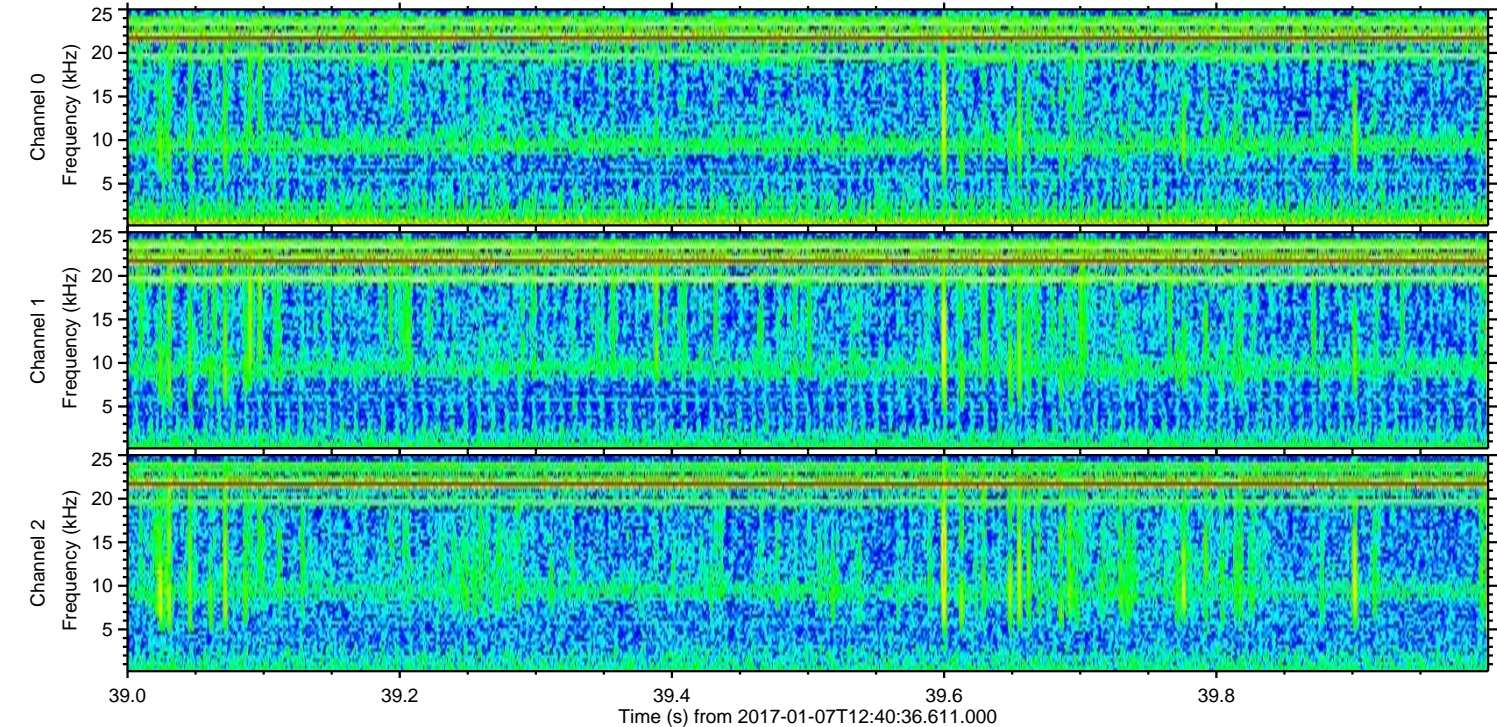
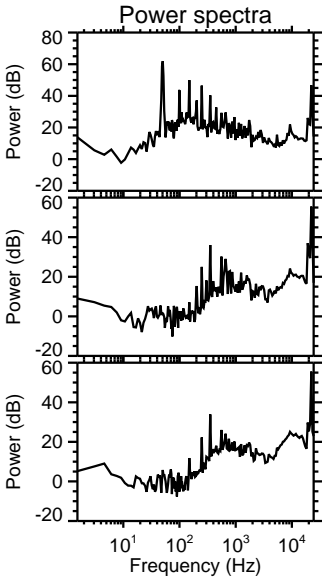
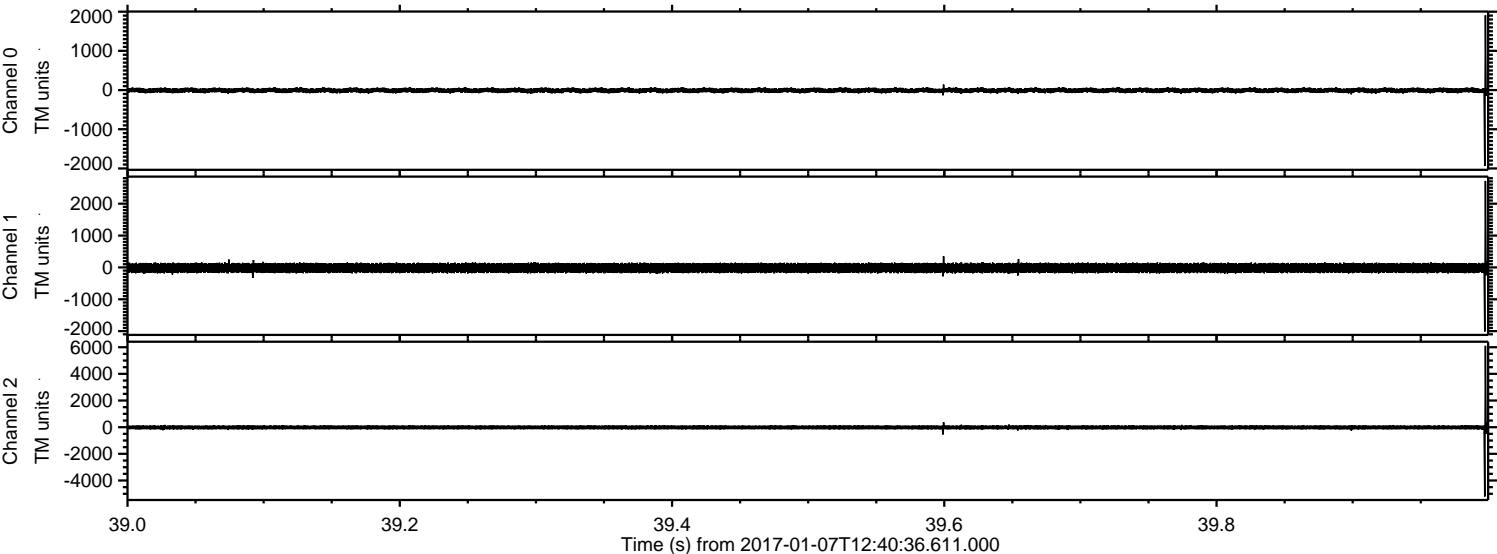



ELMAVAN 3D WAVEFORMS (Measured data sampled at 50 kHz) 51000 packets of 144 samples from 2017-01-07T12:40:36.611.000. Part 113/147

Processed Sat Jan 7 13:48:15 2017 by ELM ver.2012-10-06 from 001\_\_elm20170107\_124035\_\_dat00.bin

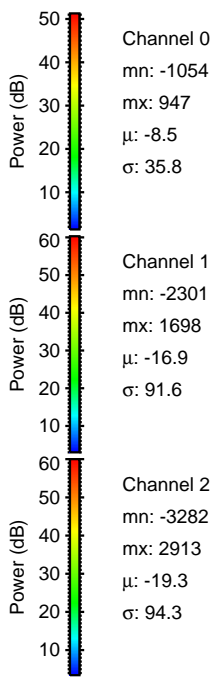
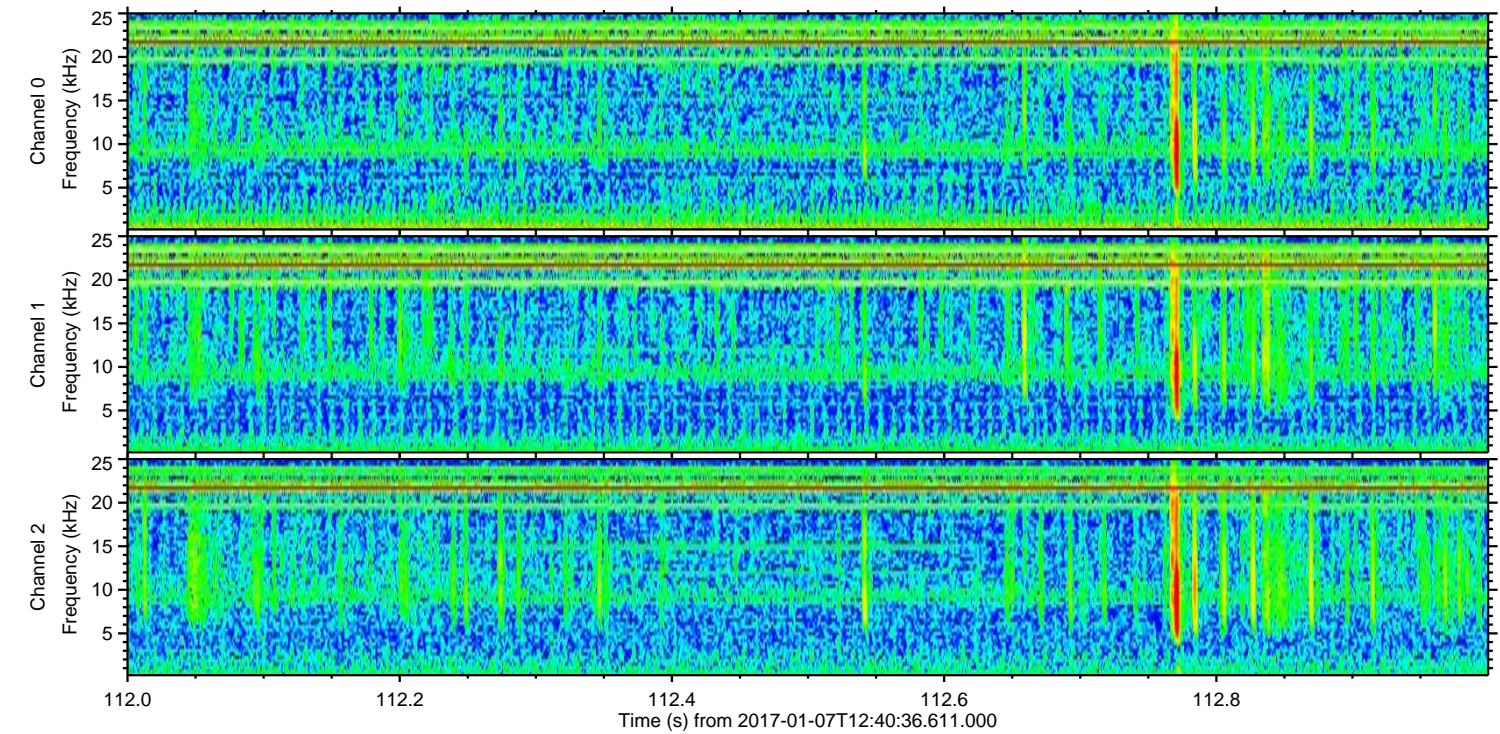
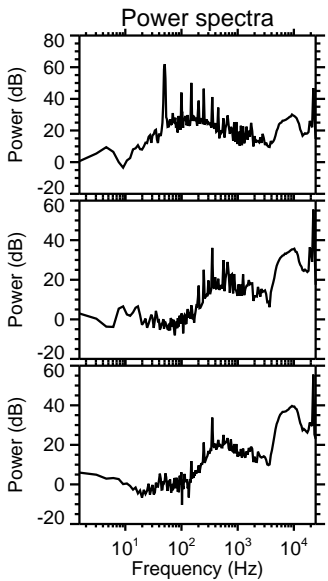
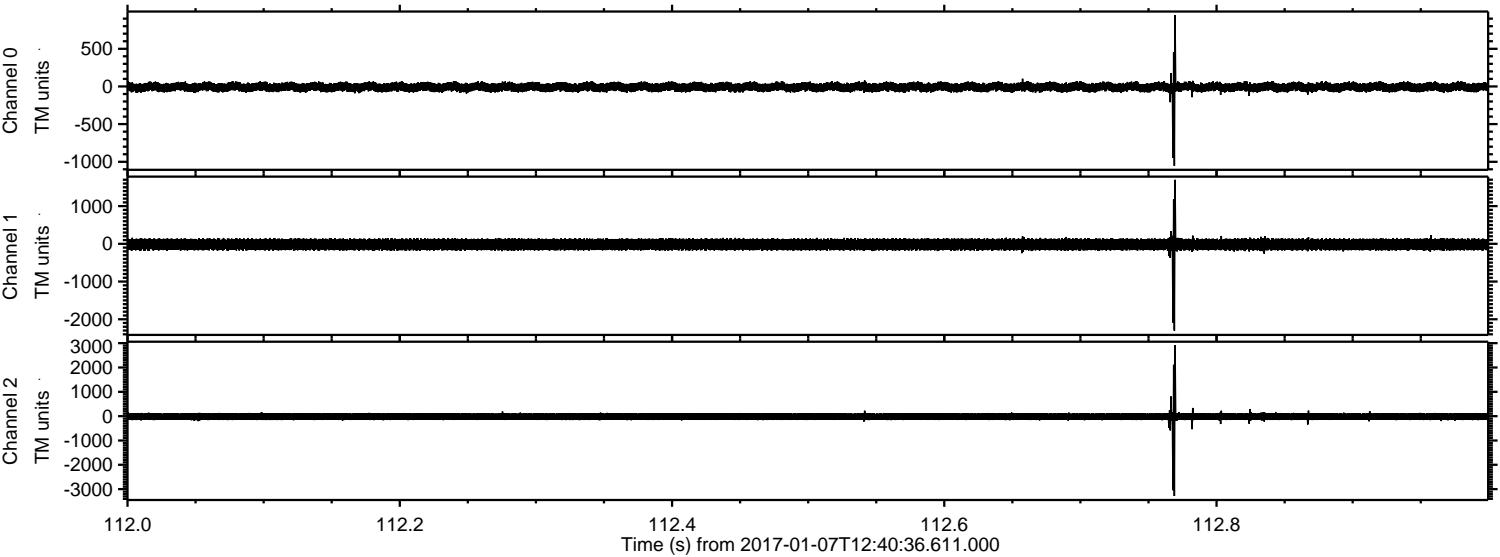



Processed Sat Jan 7 13:48:16 2017 by ELM ver.2012-10-06 from 001\_\_elm20170107\_124035\_\_dat00.bin

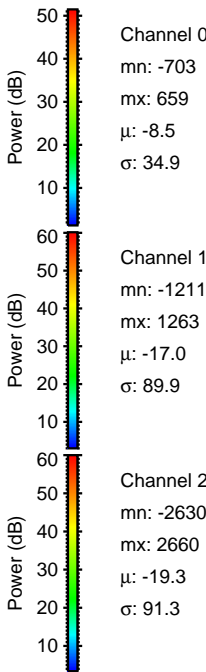
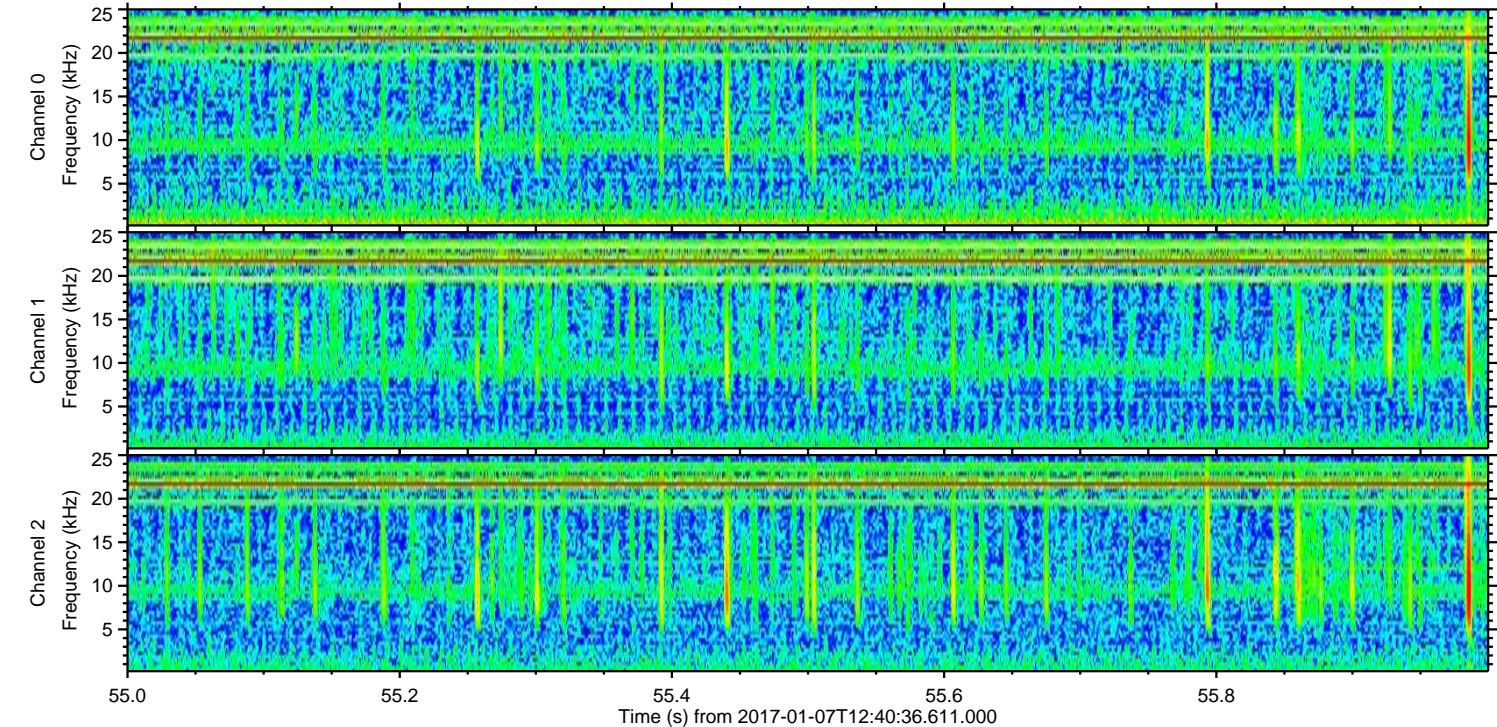
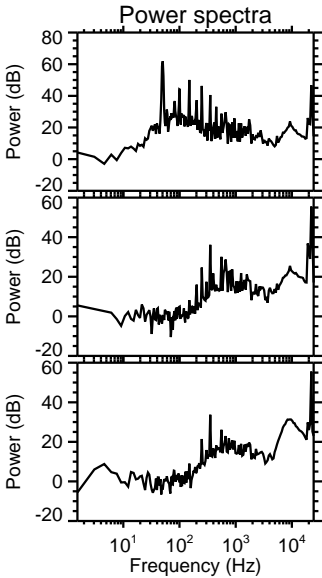
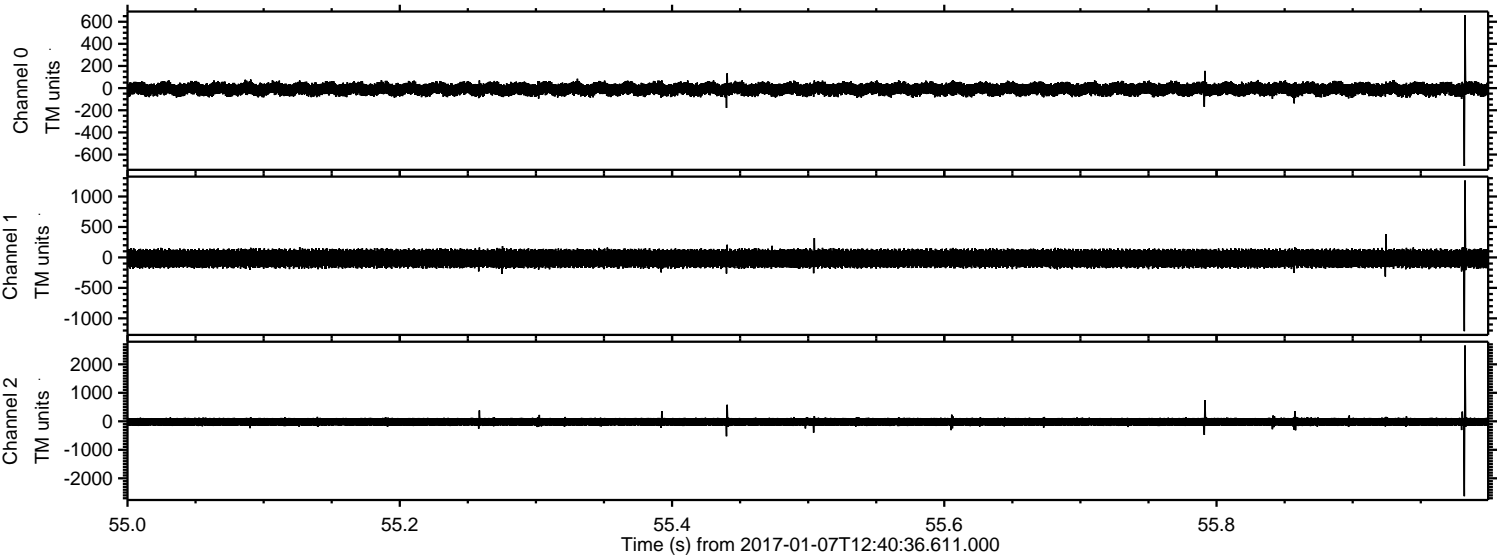



Processed Sat Jan 7 13:48:17 2017 by ELM ver.2012-10-06 from 001\_\_elm20170107\_124035\_\_dat00.bin

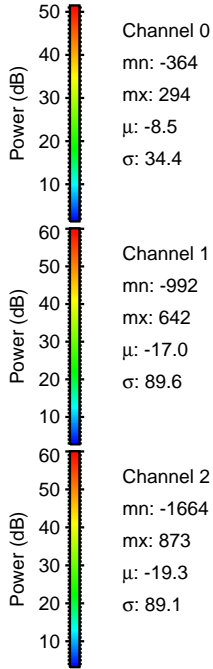
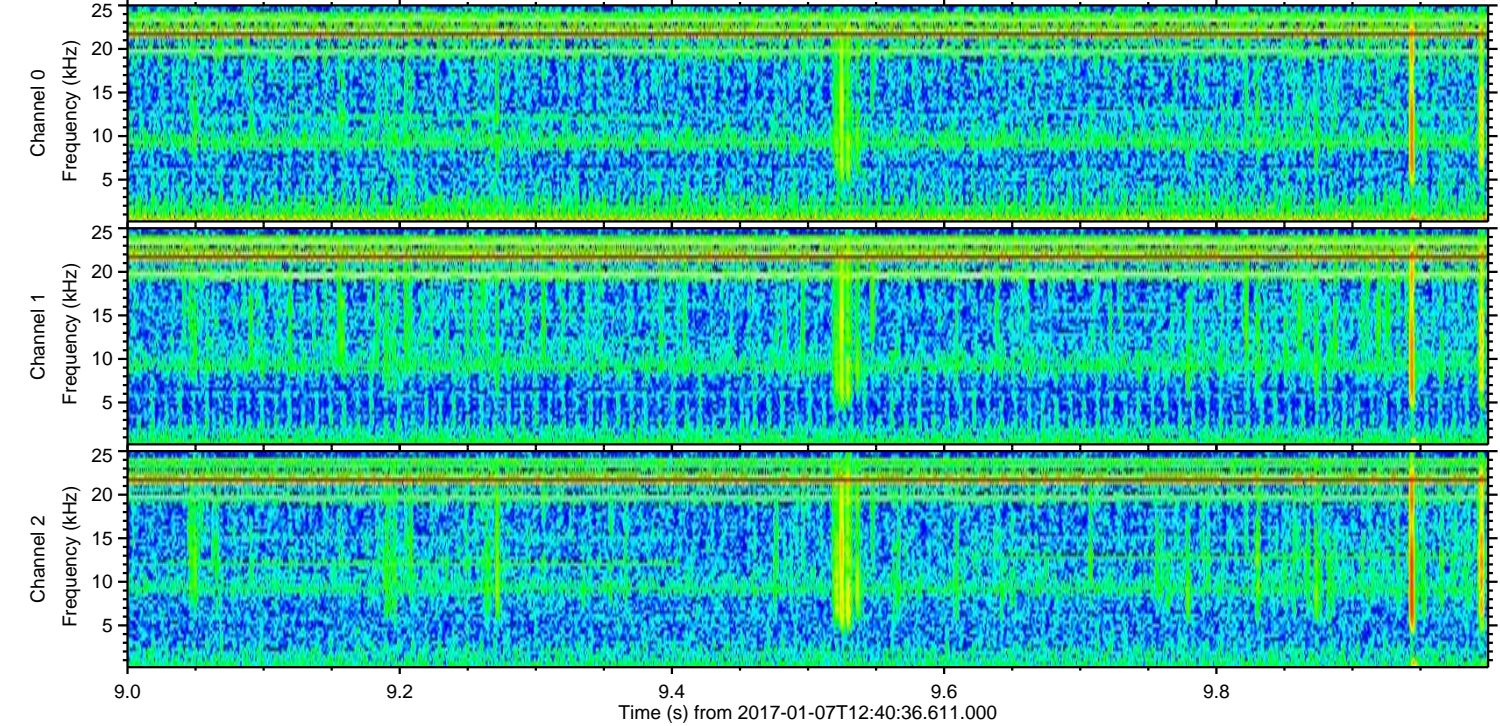
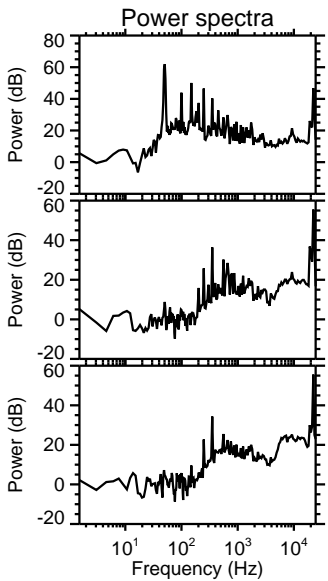
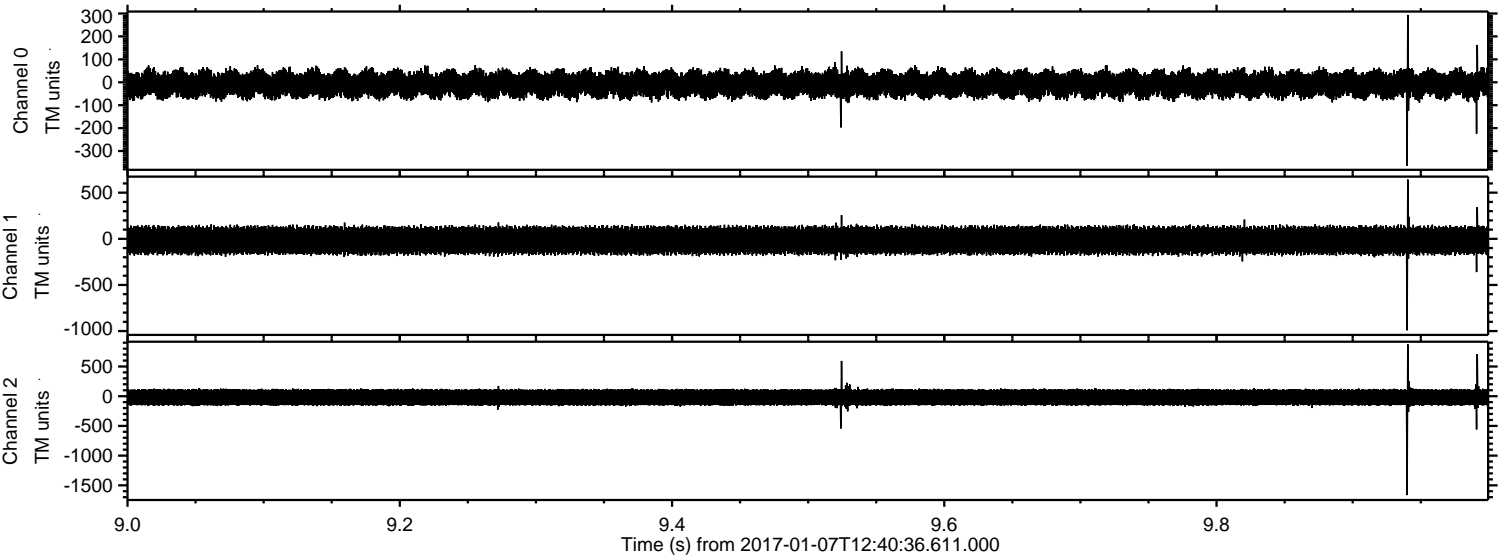



Processed Sat Jan 7 13:48:18 2017 by ELM ver.2012-10-06 from 001\_\_elm20170107\_124035\_\_dat00.bin

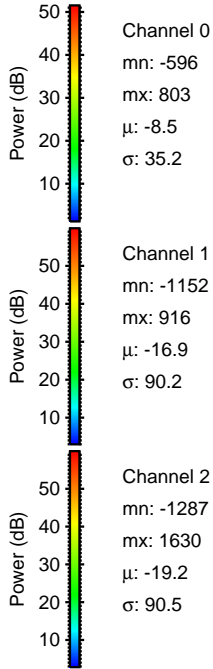
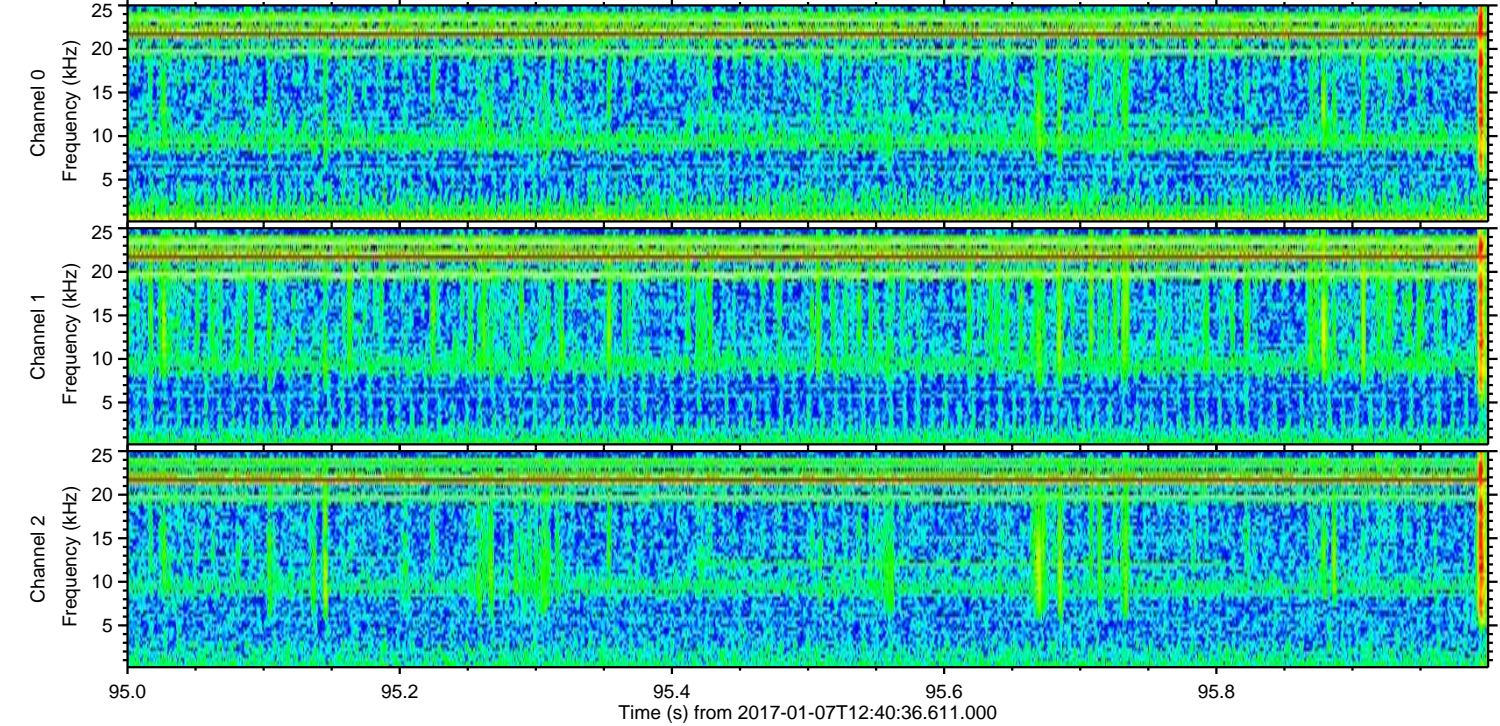
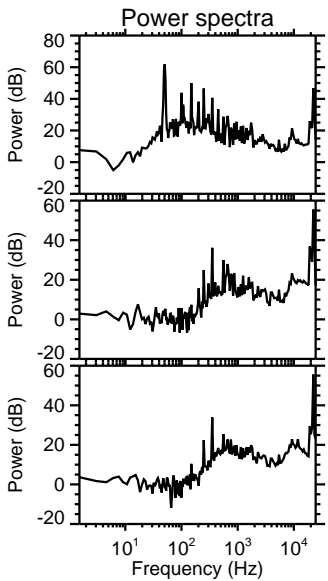
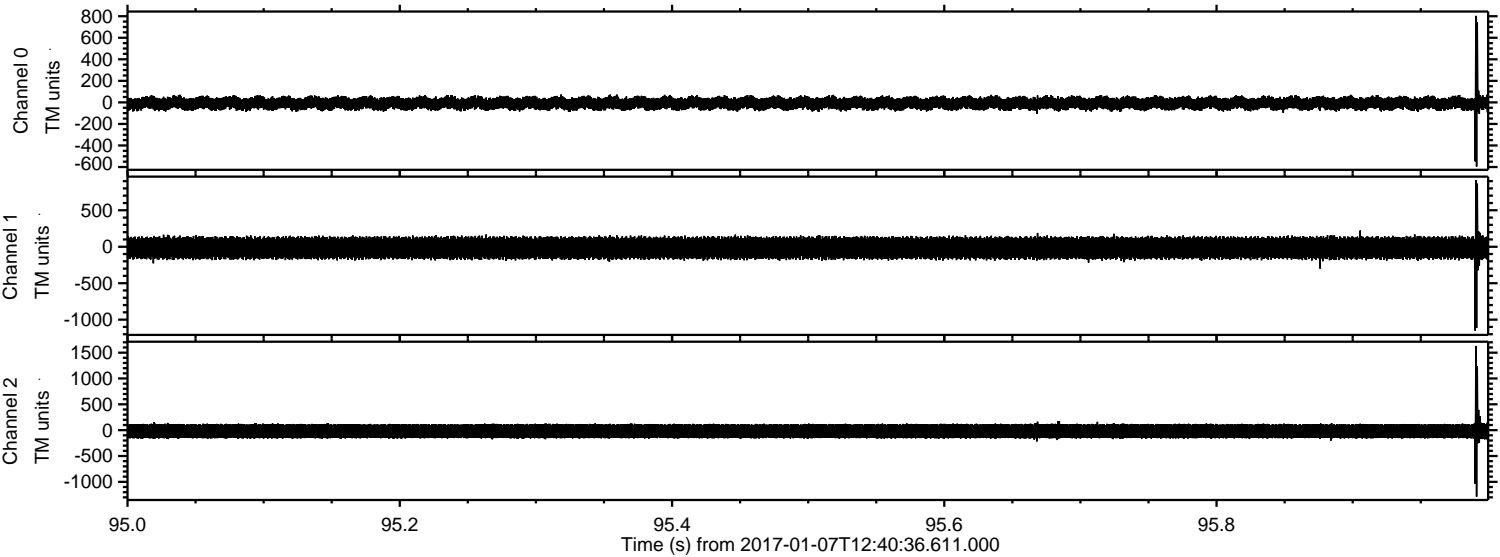



ELMAVAN 3D WAVEFORMS (Measured data sampled at 50 kHz) 51000 packets of 144 samples from 2017-01-07T12:40:36.611.000. Part 128/147

Processed Sat Jan 7 13:48:19 2017 by ELM ver.2012-10-06 from 001\_\_elm20170107\_124035\_\_dat00.bin

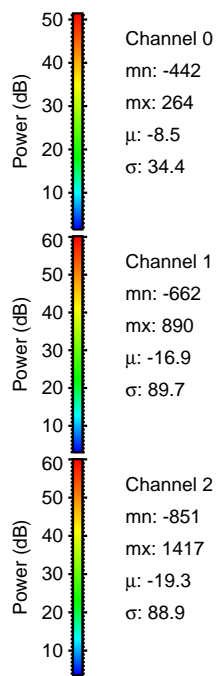
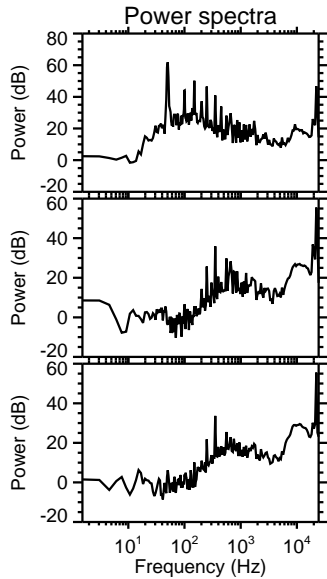
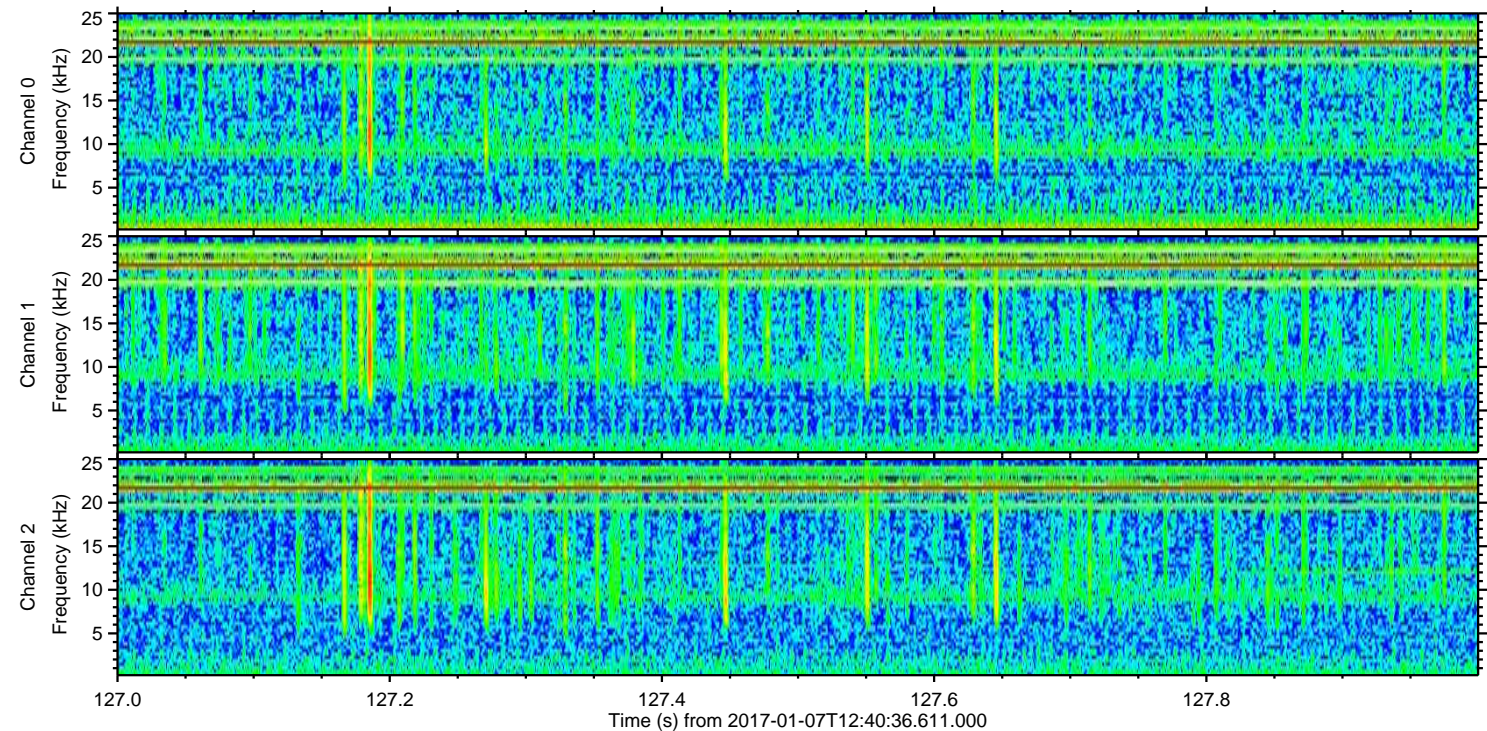
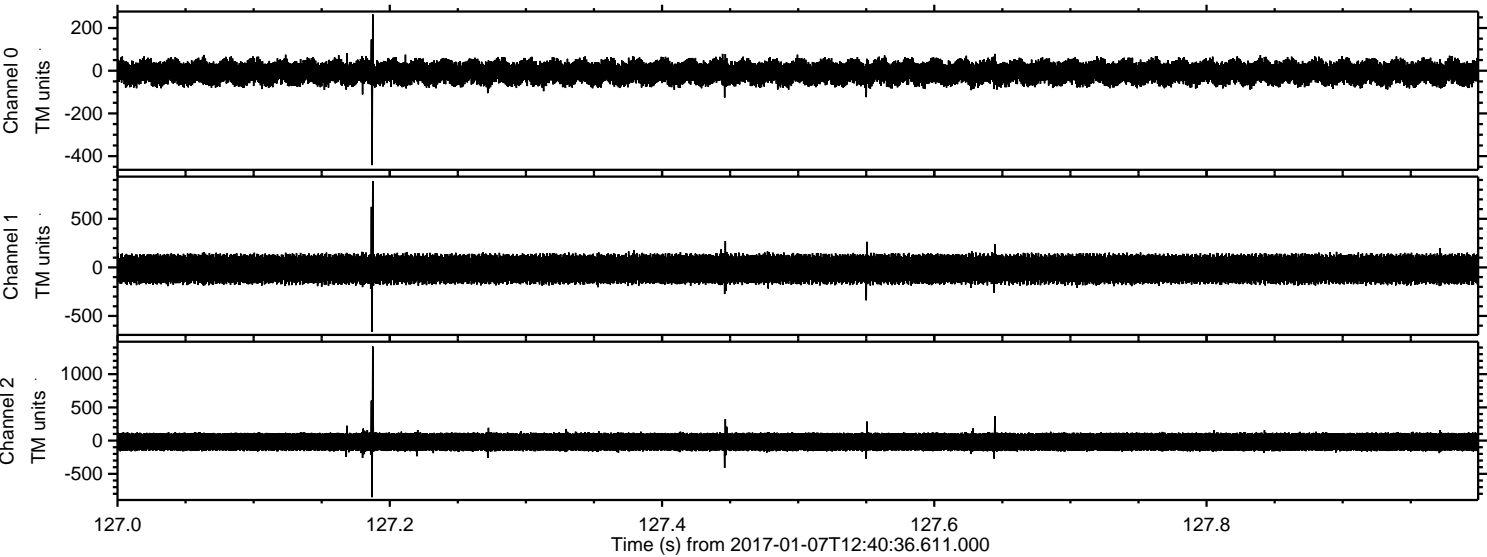



Processed Sat Jan 7 13:48:20 2017 by ELM ver.2012-10-06 from 001\_\_elm20170107\_124035\_\_dat00.bin

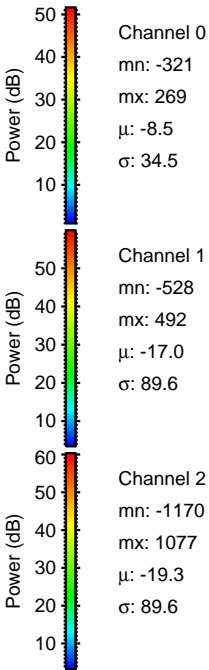
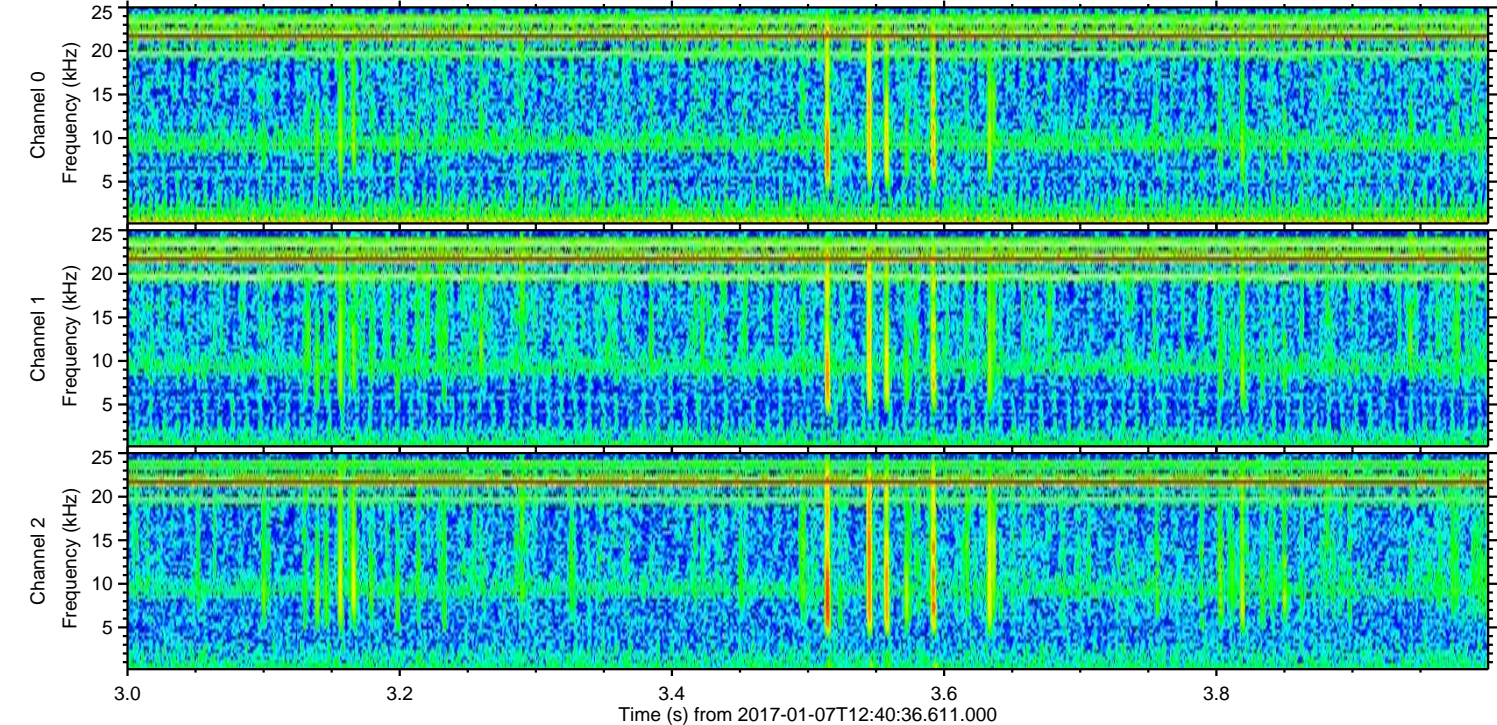
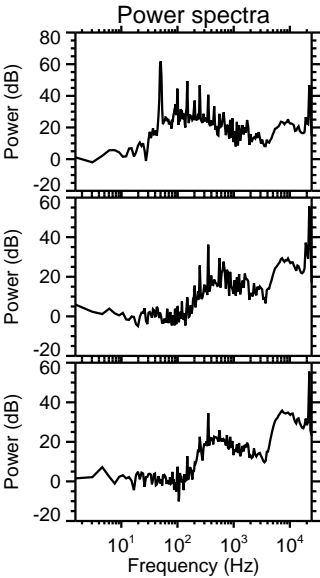
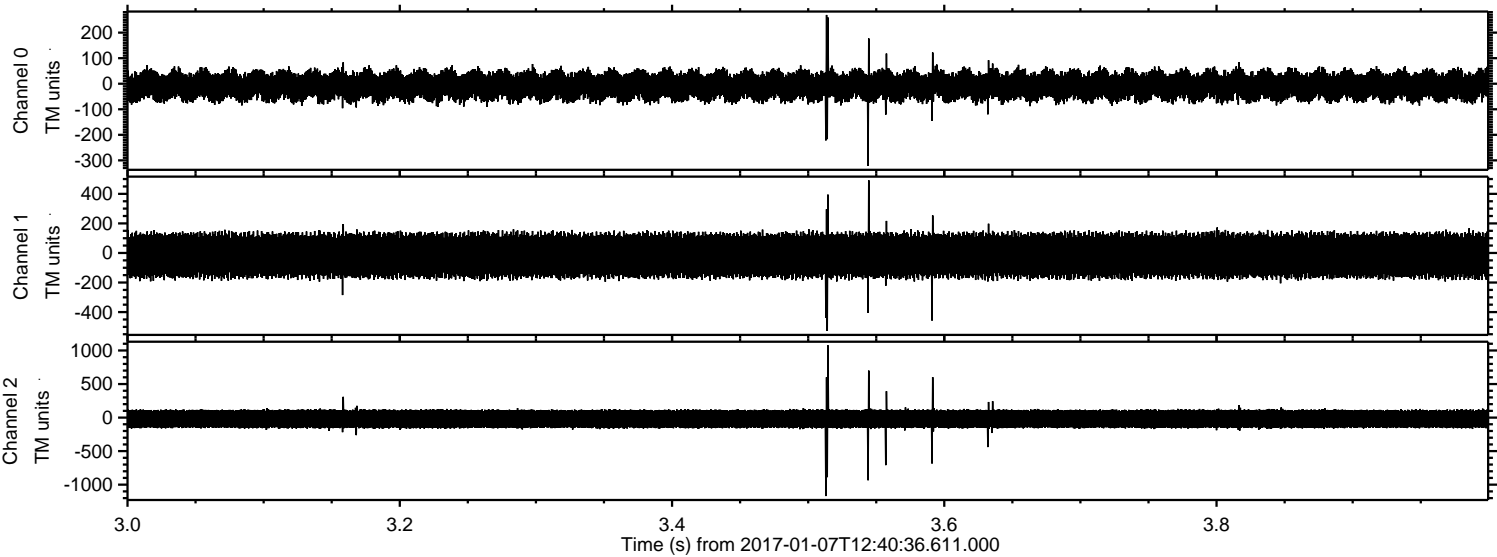



Processed Sat Jan 7 13:48:21 2017 by ELM ver.2012-10-06 from 001\_\_elm20170107\_124035\_\_dat00.bin

