

ELMAVAN 3D WAVEFORMS (Measured data sampled at 50 kHz) 51000 packets of 144 samples from 2017-01-07T10:55:32.072.999.

Processed Sat Jan 7 12:03:00 2017 by ELM ver.2012-10-06 from 001\_\_elm20170107\_105531\_\_dat00.bin

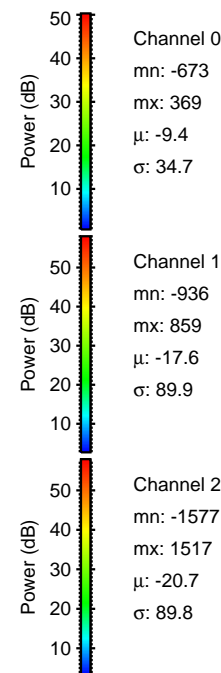

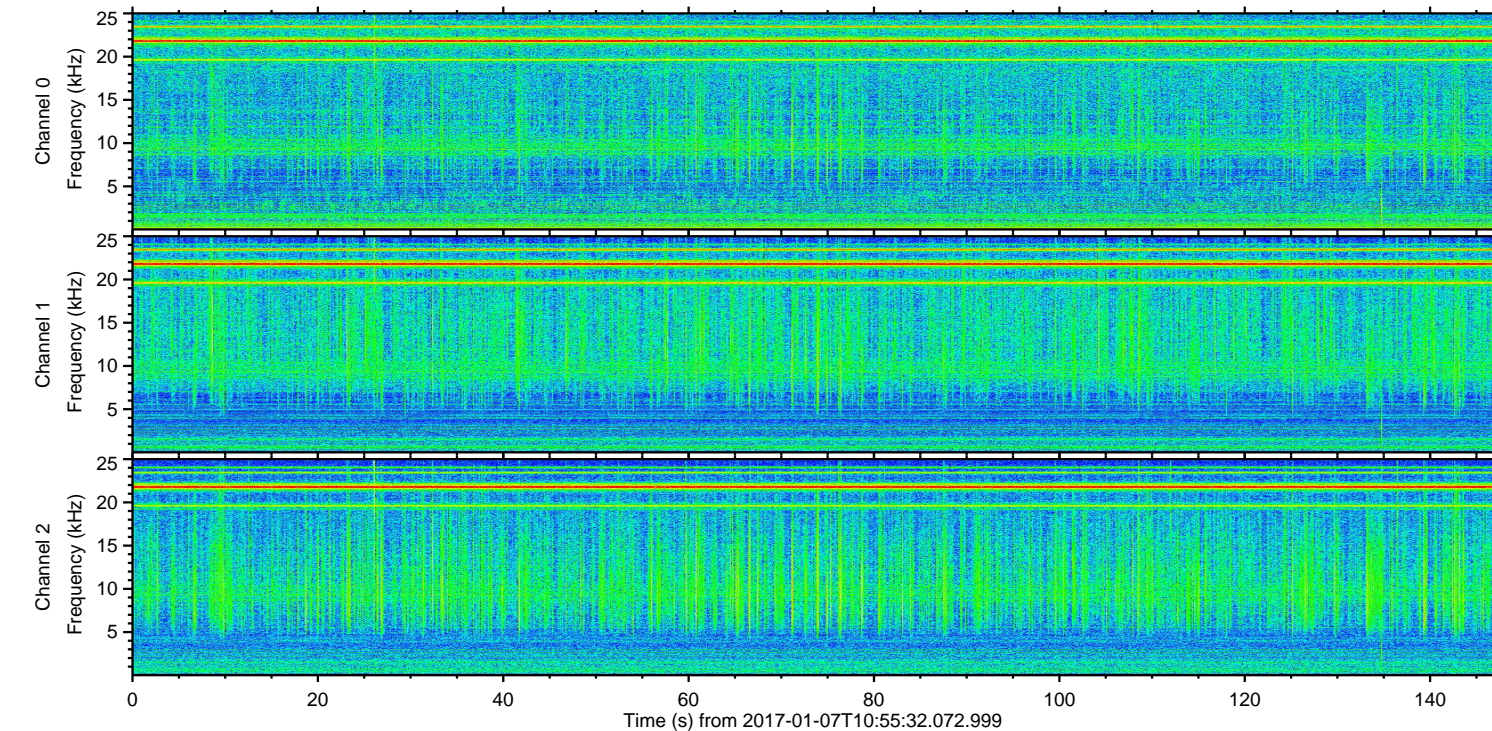
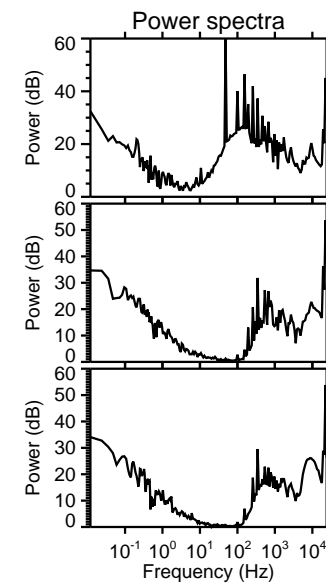
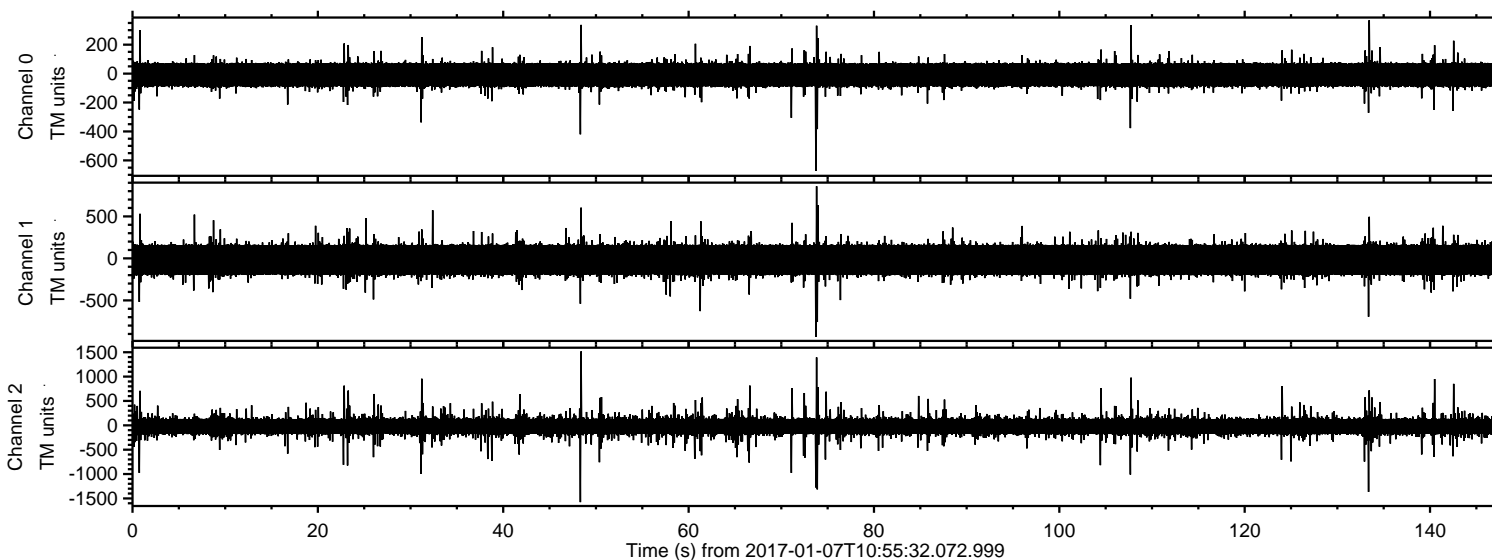

Processed Sat Jan 7 12:03:11 2017 by ELM ver.2012-10-06 from 001\_\_elm20170107\_105531\_\_dat00.bin

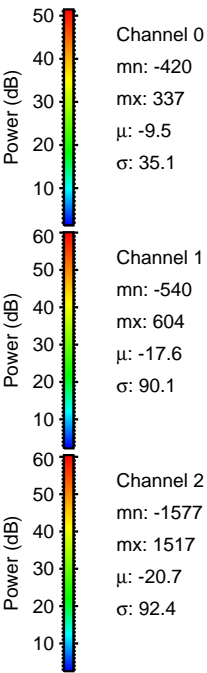
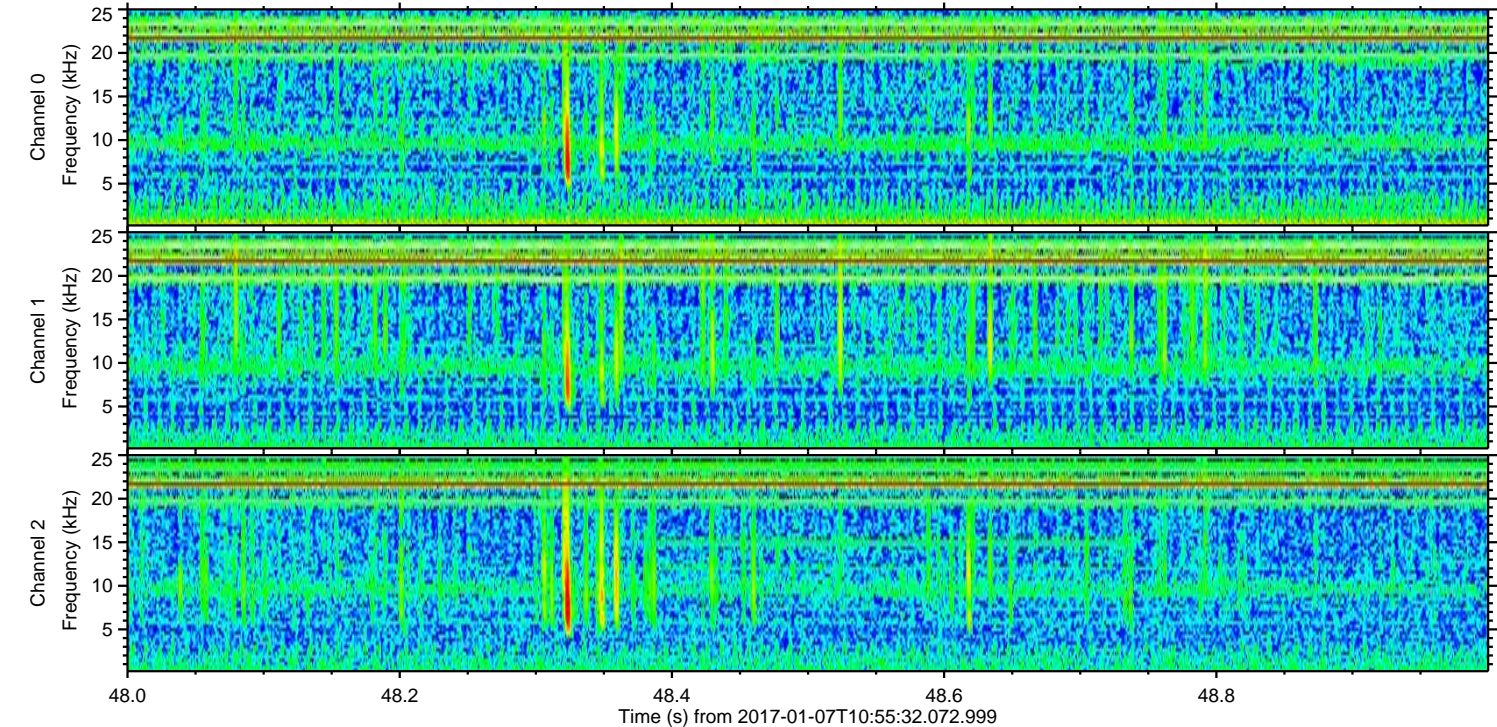
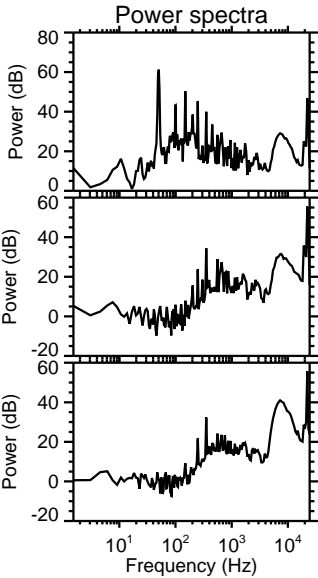
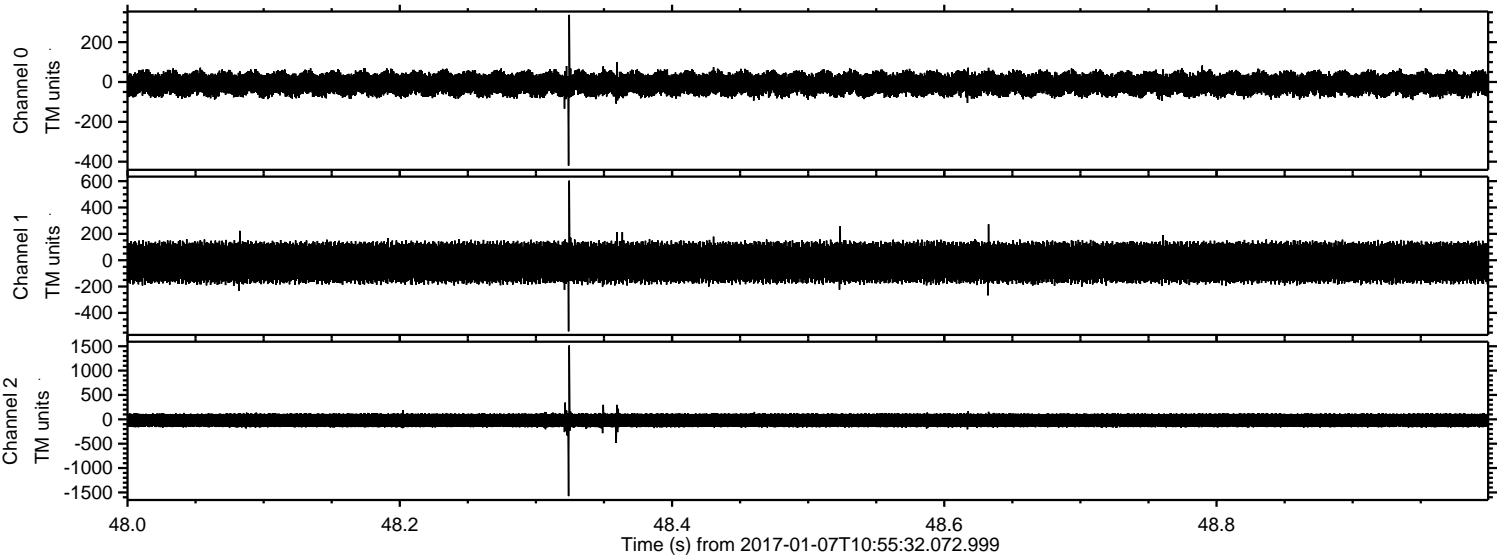

Channel 0  
mn: -420  
mx: 337  
 $\mu$ : -9.5  
 $\sigma$ : 35.1

Channel 1  
mn: -540  
mx: 604  
 $\mu$ : -17.6  
 $\sigma$ : 90.1

Channel 2  
mn: -1577  
mx: 1517  
 $\mu$ : -20.7  
 $\sigma$ : 92.4



ELMAVAN 3D WAVEFORMS (Measured data sampled at 50 kHz) 51000 packets of 144 samples from 2017-01-07T10:55:32.072.999. Part 74/147

Processed Sat Jan 7 12:03:12 2017 by ELM ver.2012-10-06 from 001\_\_elm20170107\_105531\_\_dat00.bin

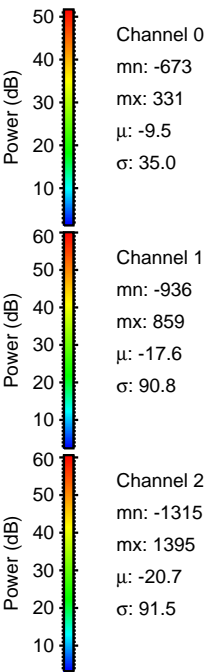
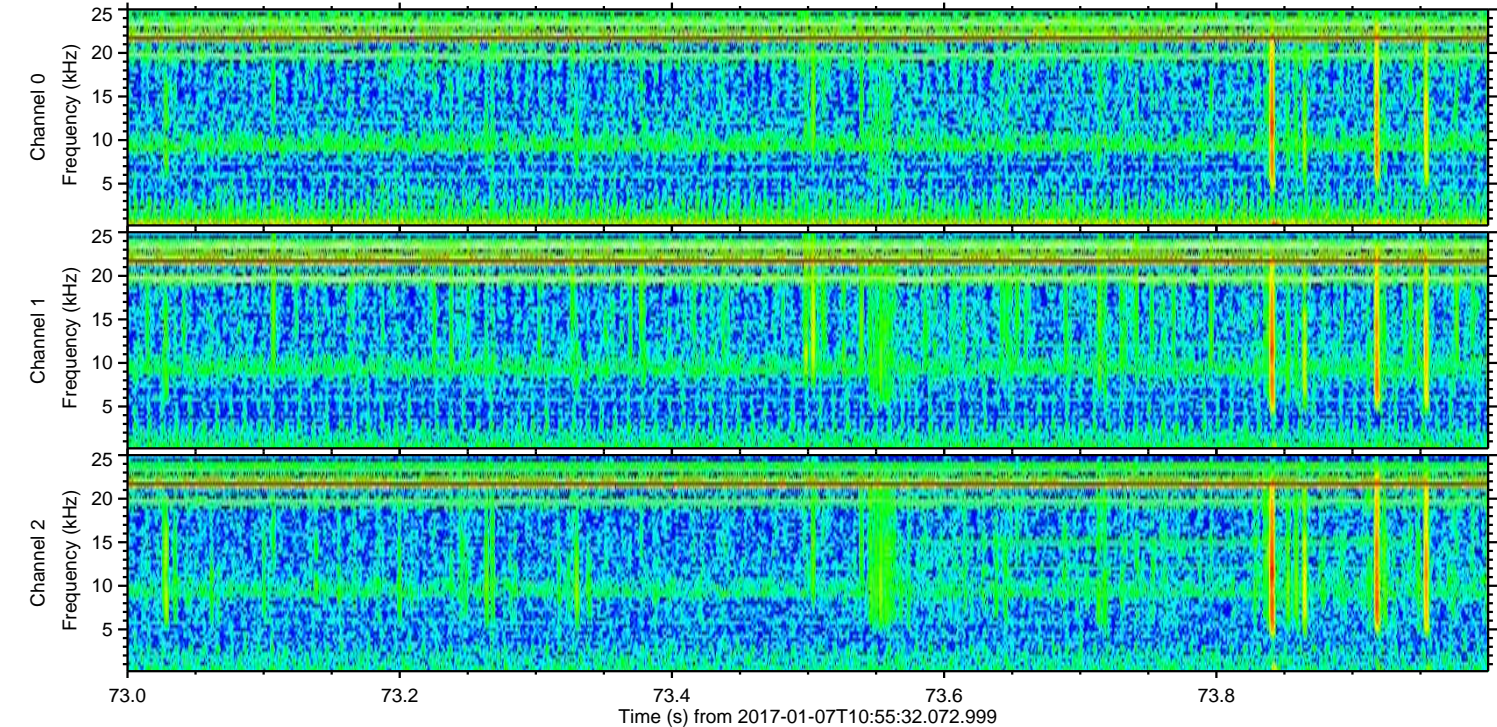
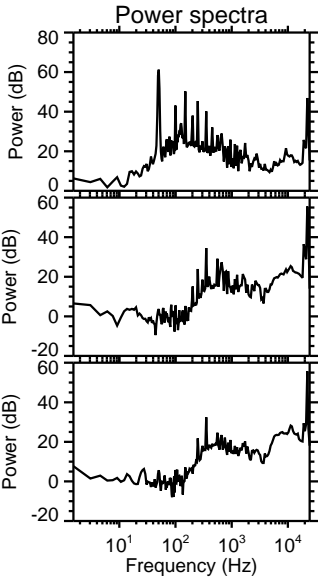
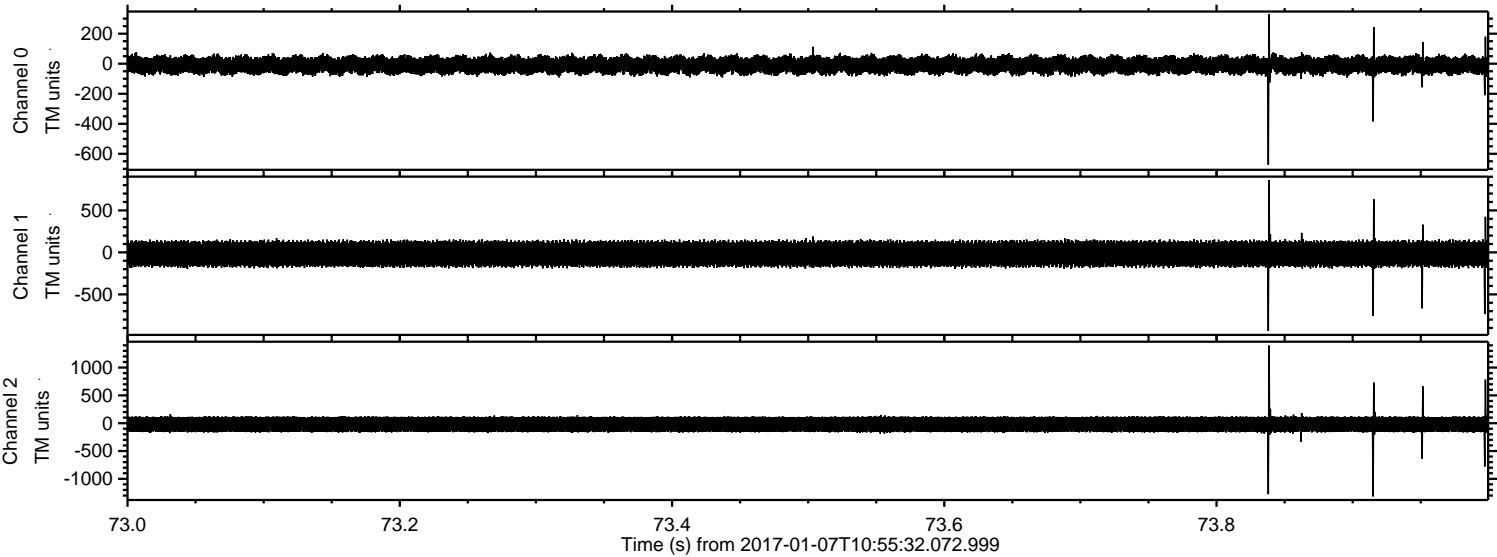



ELMAVAN 3D WAVEFORMS (Measured data sampled at 50 kHz) 51000 packets of 144 samples from 2017-01-07T10:55:32.072.999. Part 134/147

Processed Sat Jan 7 12:03:13 2017 by ELM ver.2012-10-06 from 001\_\_elm20170107\_105531\_\_dat00.bin

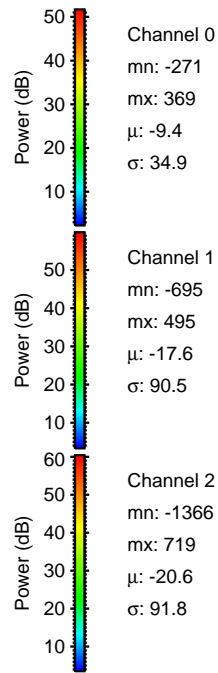
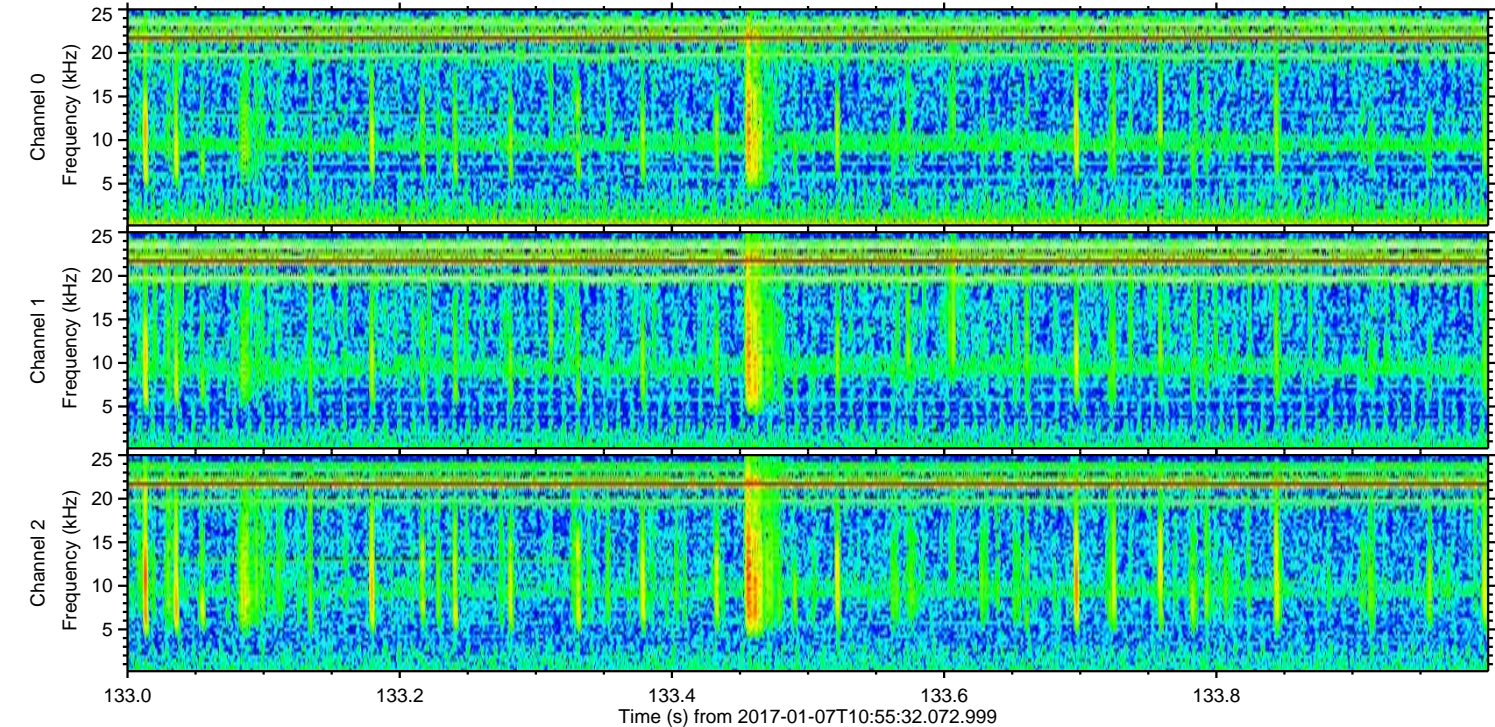
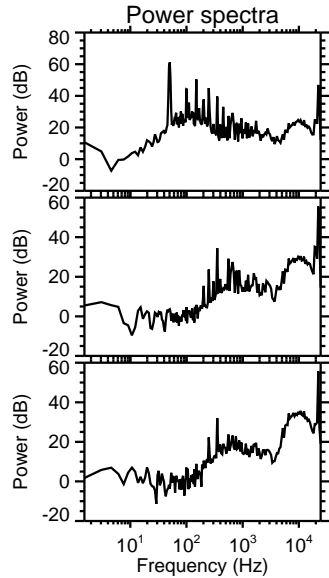
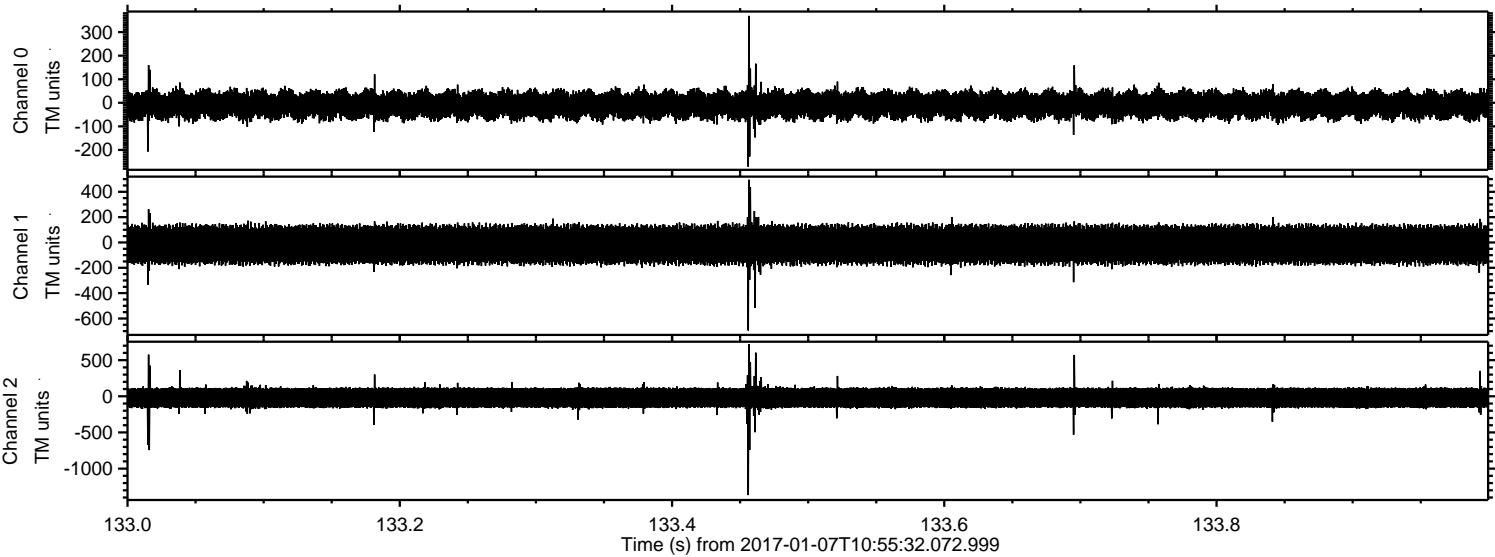

Channel 0  
mn: -271  
mx: 369  
 $\mu$ : -9.4  
 $\sigma$ : 34.9

Channel 1  
mn: -695  
mx: 495  
 $\mu$ : -17.6  
 $\sigma$ : 90.5

Channel 2  
mn: -1366  
mx: 719  
 $\mu$ : -20.6  
 $\sigma$ : 91.8



ELMAVAN 3D WAVEFORMS (Measured data sampled at 50 kHz) 51000 packets of 144 samples from 2017-01-07T10:55:32.072.999. Part 108/147

Processed Sat Jan 7 12:03:14 2017 by ELM ver.2012-10-06 from 001\_\_elm20170107\_105531\_\_dat00.bin

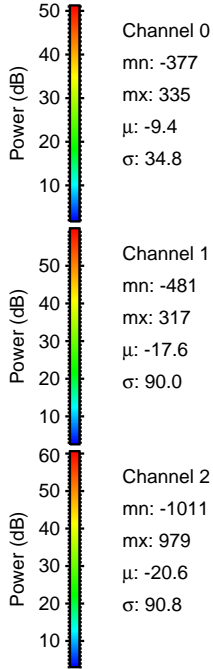
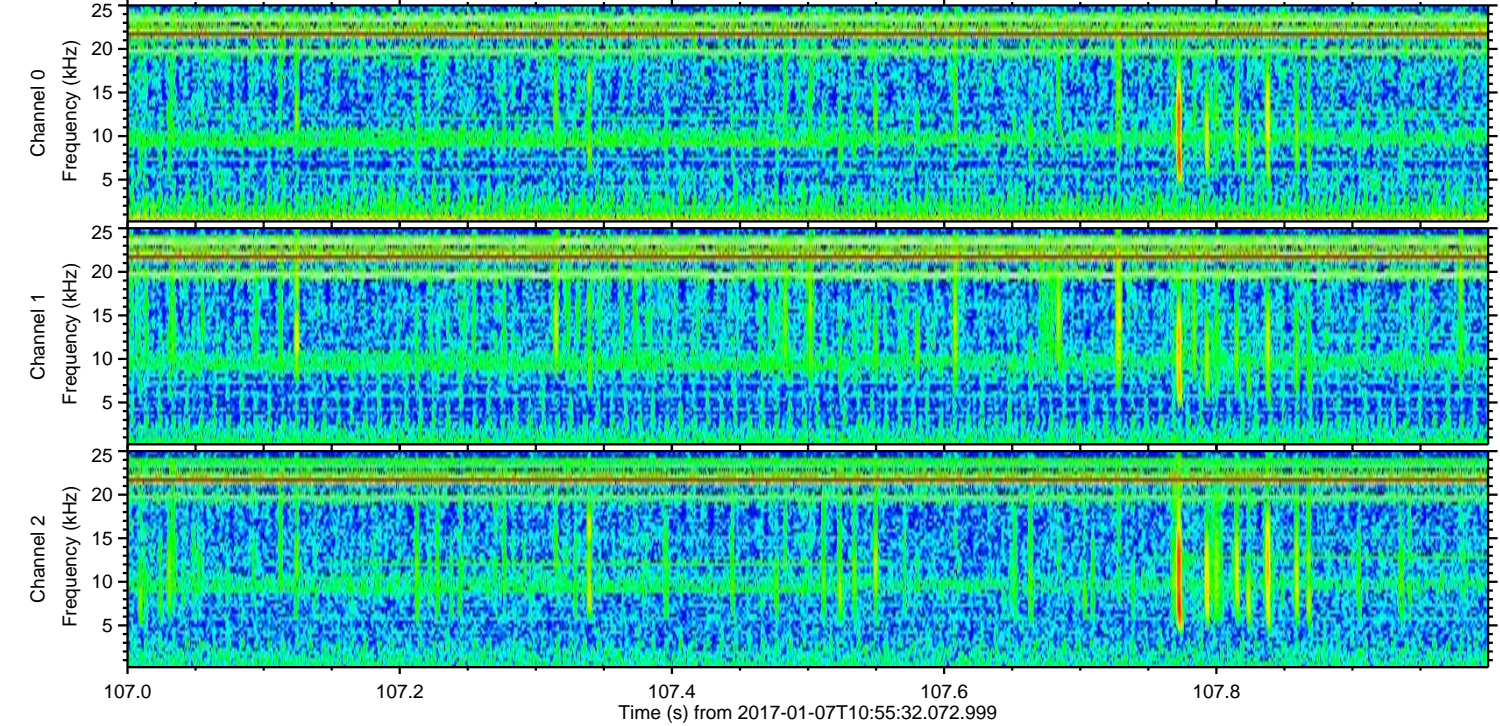
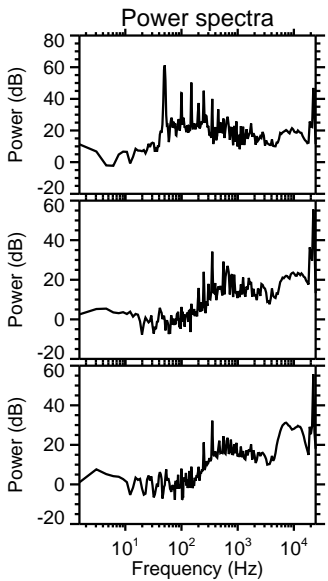
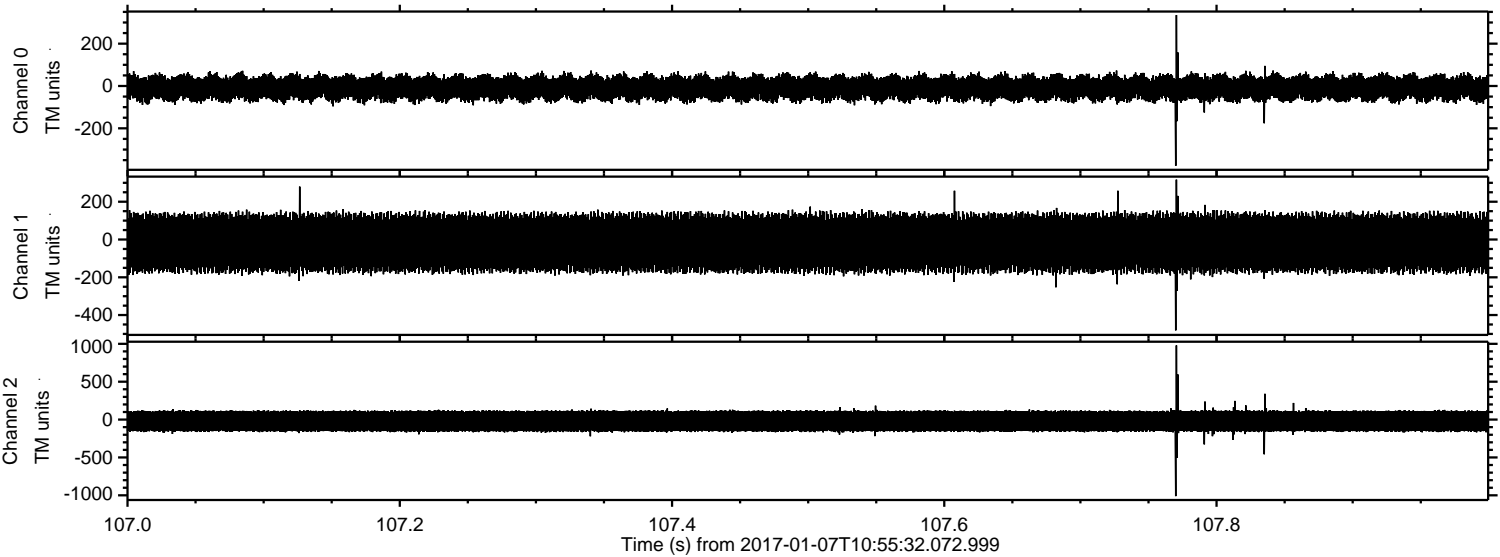



Processed Sat Jan 7 12:03:15 2017 by ELM ver.2012-10-06 from 001\_\_elm20170107\_105531\_\_dat00.bin

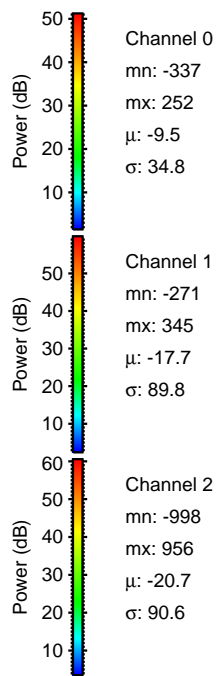
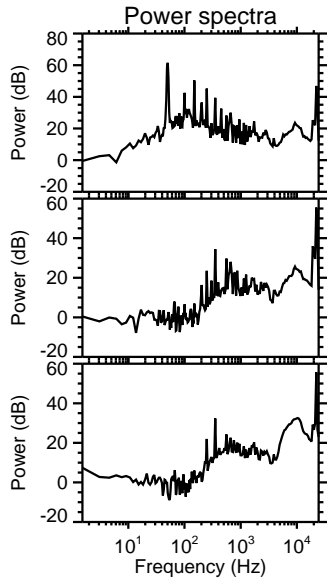
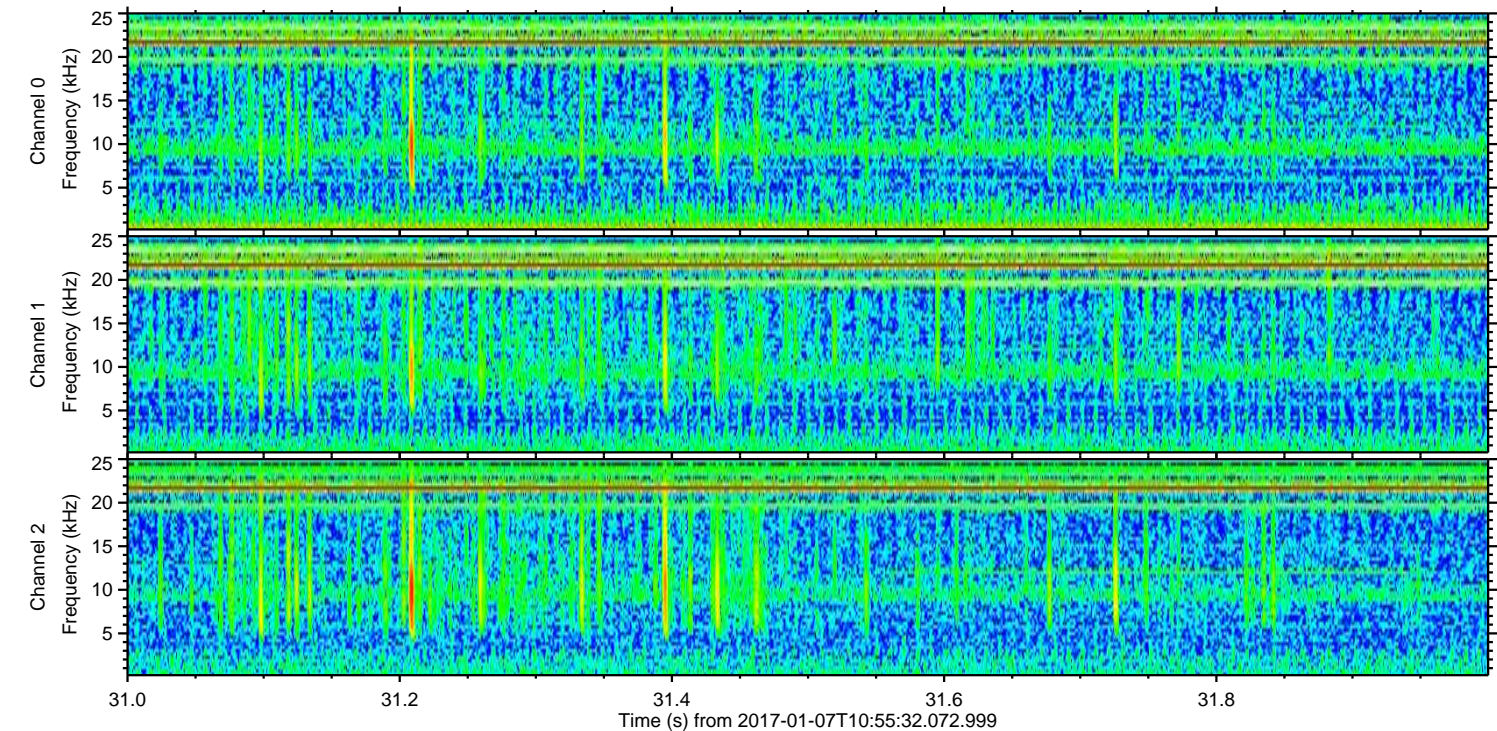
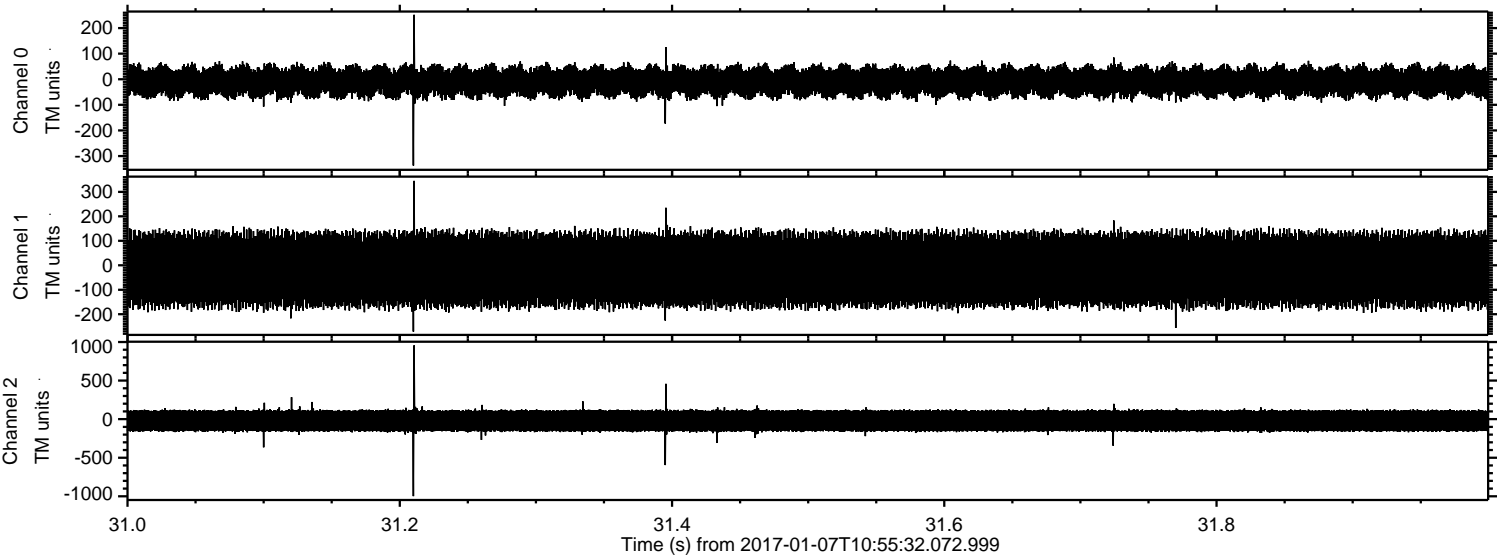

Channel 0  
mn: -337  
mx: 252  
 $\mu$ : -9.5  
 $\sigma$ : 34.8

Channel 1  
mn: -271  
mx: 345  
 $\mu$ : -17.7  
 $\sigma$ : 89.8

Channel 2  
mn: -998  
mx: 956  
 $\mu$ : -20.7  
 $\sigma$ : 90.6



Processed Sat Jan 7 12:03:16 2017 by ELM ver.2012-10-06 from 001\_\_elm20170107\_105531\_\_dat00.bin

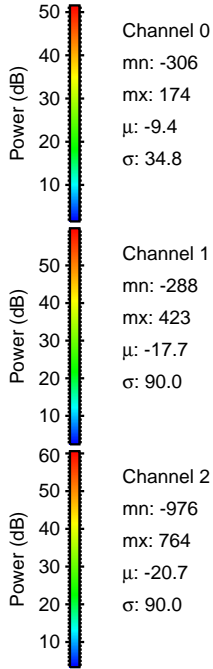
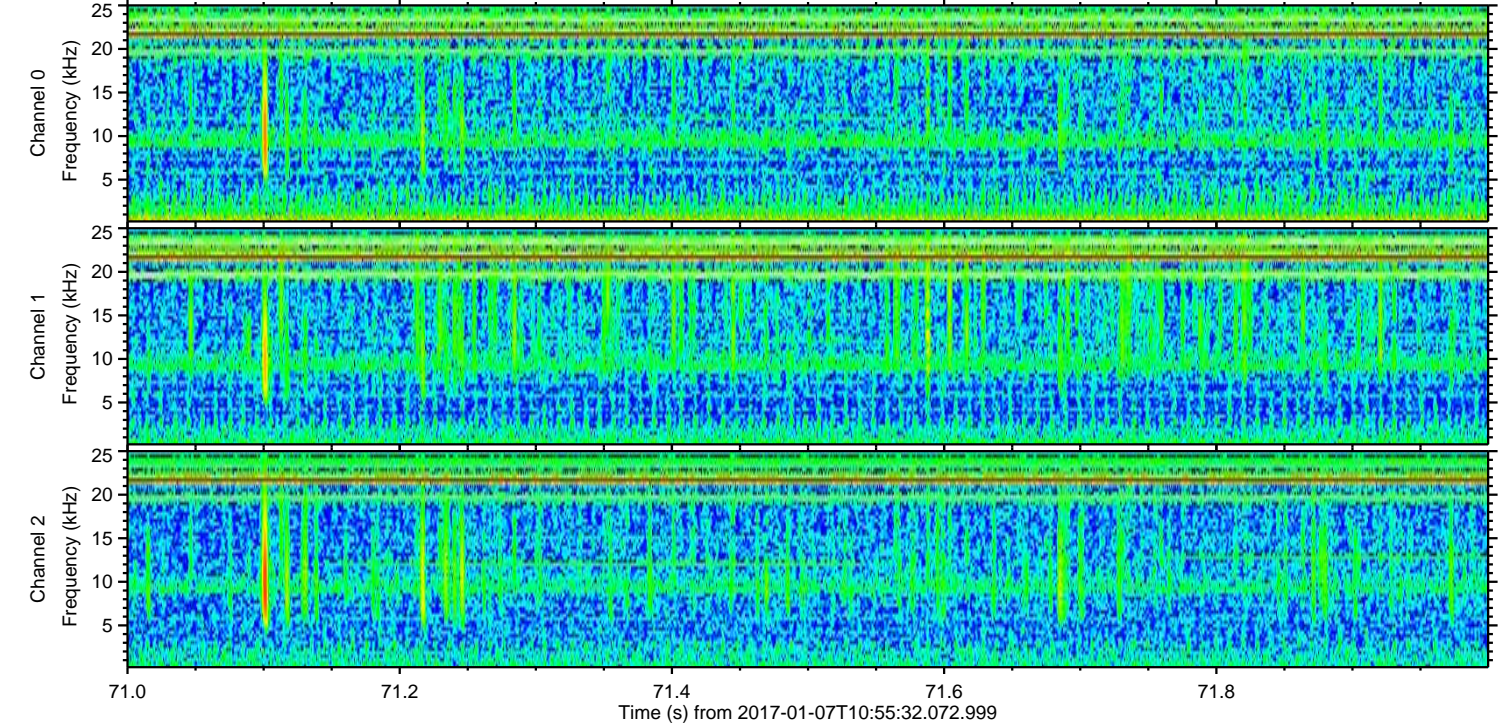
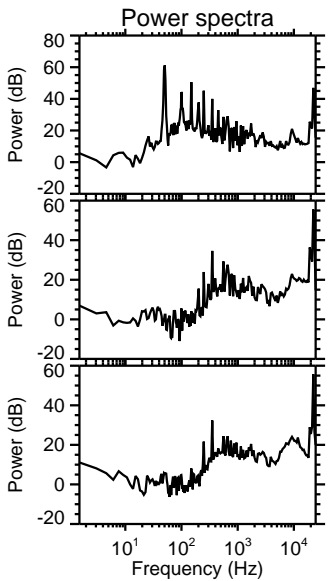
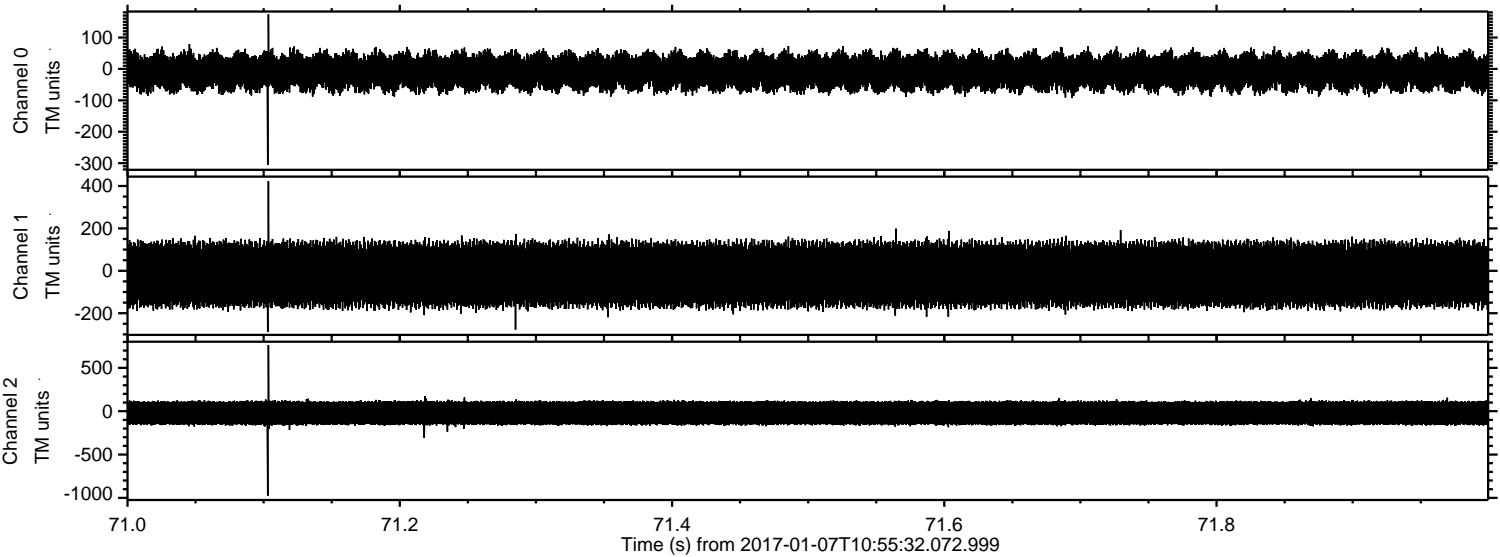



ELMAVAN 3D WAVEFORMS (Measured data sampled at 50 kHz) 51000 packets of 144 samples from 2017-01-07T10:55:32.072.999. Part 1/147

Processed Sat Jan 7 12:03:17 2017 by ELM ver.2012-10-06 from 001\_\_elm20170107\_105531\_\_dat00.bin

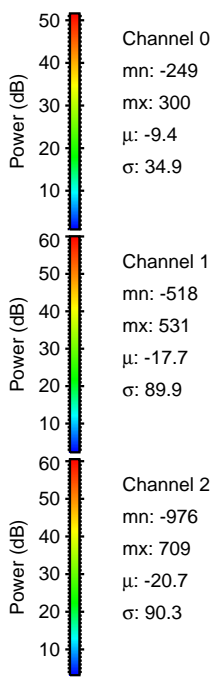
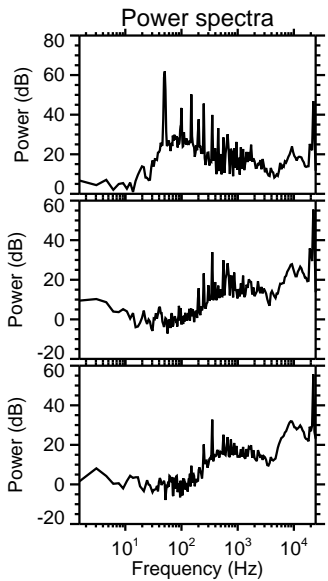
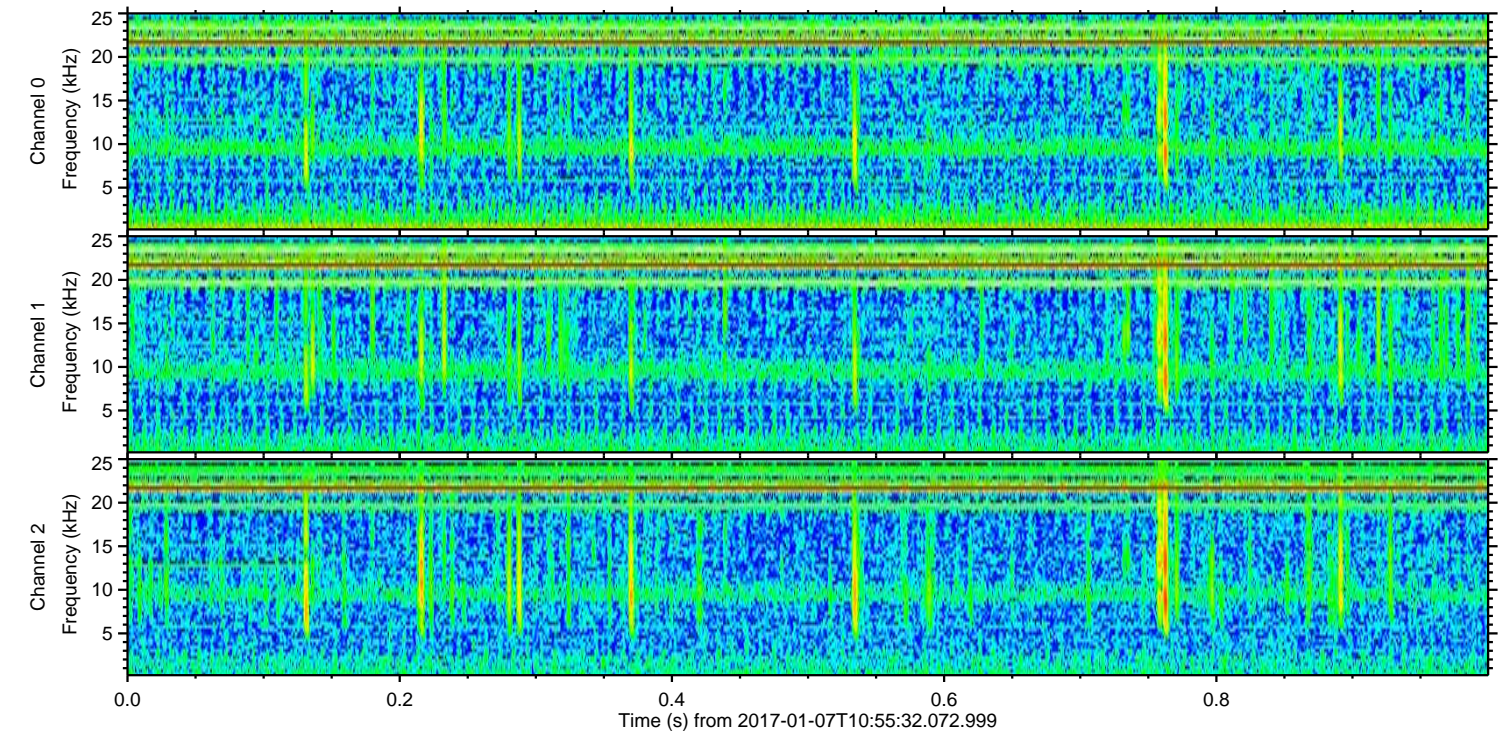
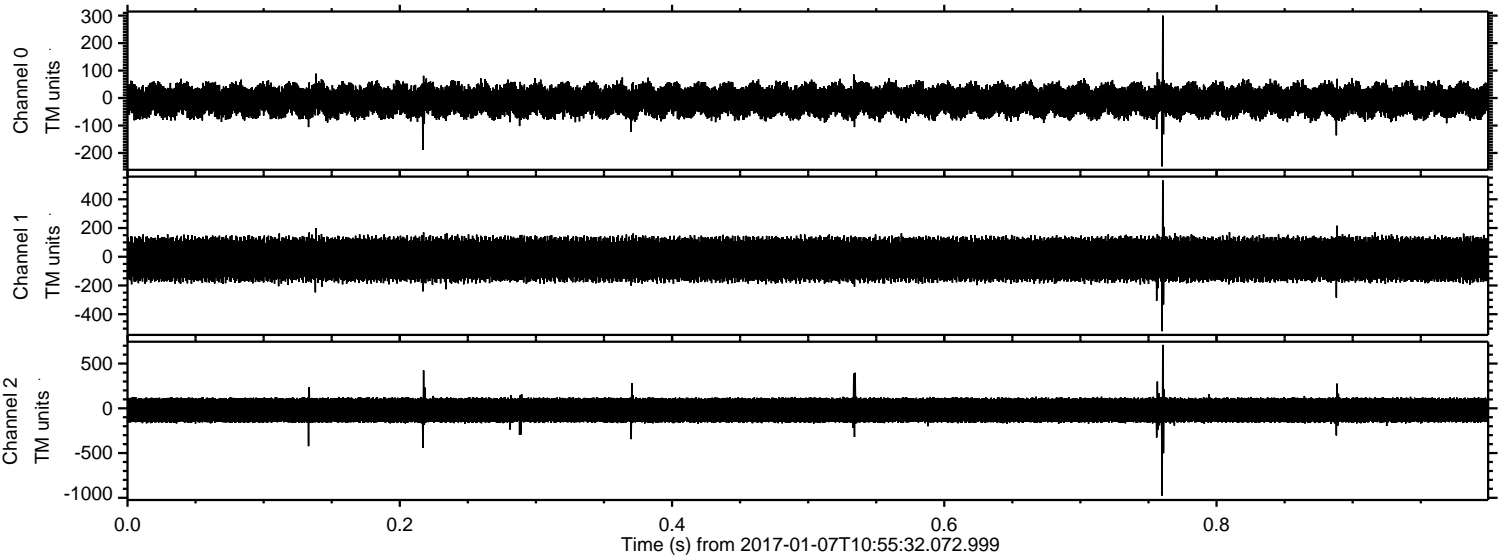



ELMAVAN 3D WAVEFORMS (Measured data sampled at 50 kHz) 51000 packets of 144 samples from 2017-01-07T10:55:32.072.999. Part 141/147

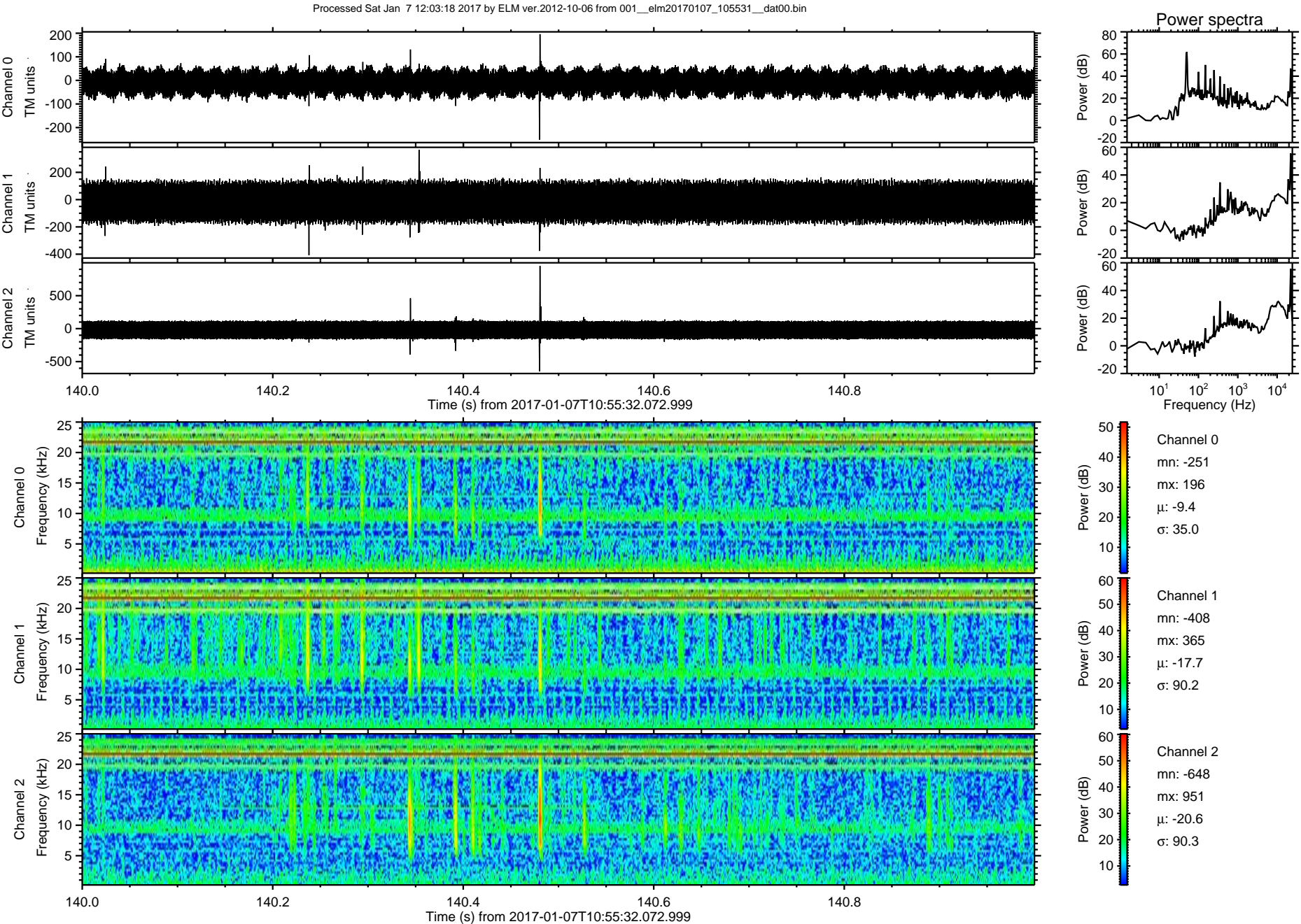



ELMAVAN 3D WAVEFORMS (Measured data sampled at 50 kHz) 51000 packets of 144 samples from 2017-01-07T10:55:32.072.999. Part 143/147

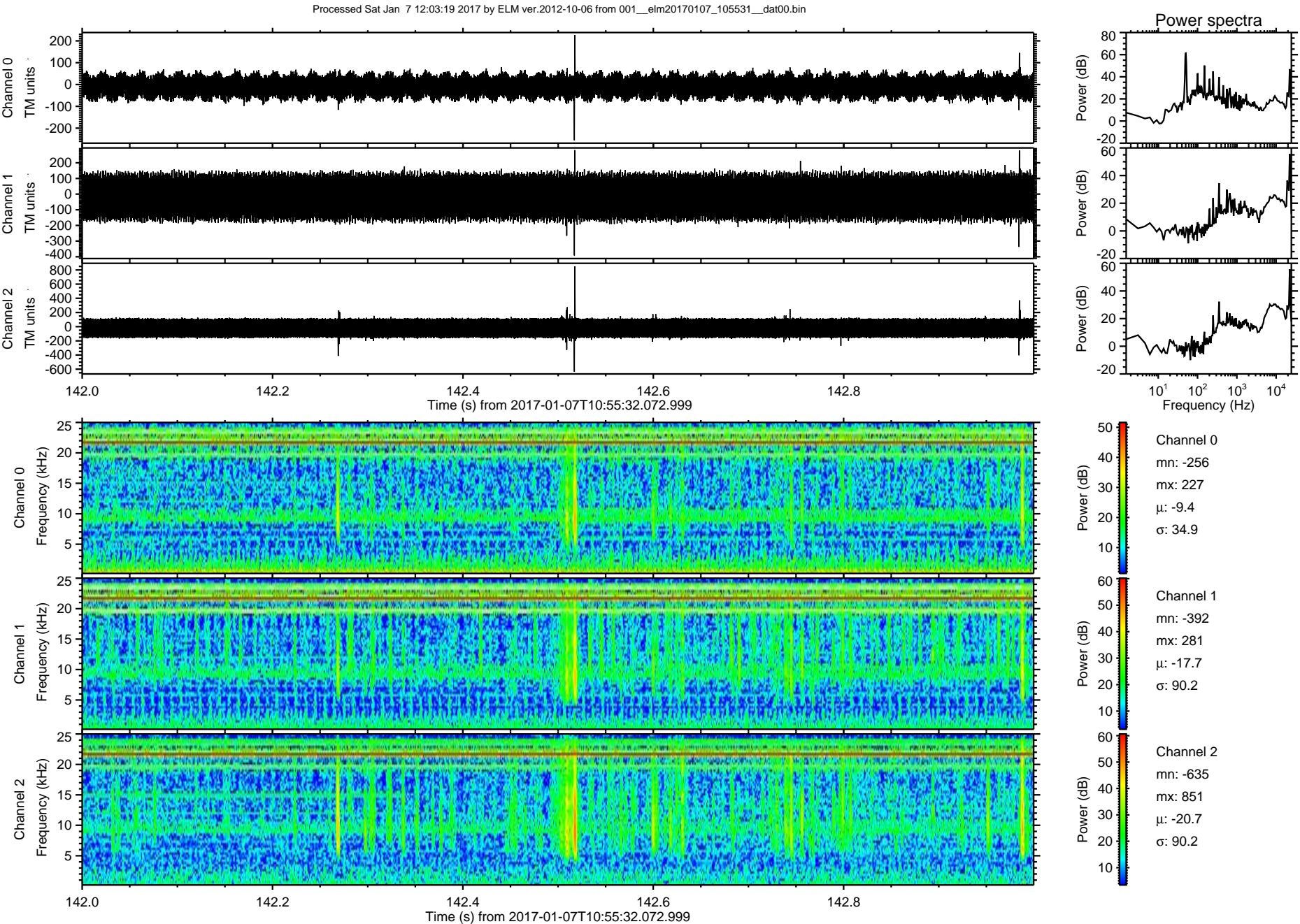



ELMAVAN 3D WAVEFORMS (Measured data sampled at 50 kHz) 51000 packets of 144 samples from 2017-01-07T10:55:32.072.999. Part 132/147

