

ELMAVAN 3D WAVEFORMS (Measured data sampled at 50 kHz) 51000 packets of 144 samples from 2017-01-07T08:00:24.511.000.

Processed Sat Jan 7 09:08:41 2017 by ELM ver.2012-10-06 from 001__elm20170107_080023__dat00.bin

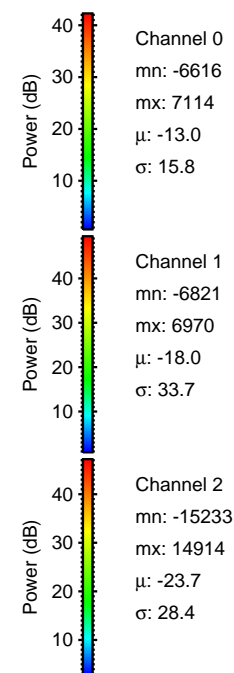

Processed Sat Jan 7 09:08:53 2017 by ELM ver.2012-10-06 from 001__elm20170107_080023__dat00.bin

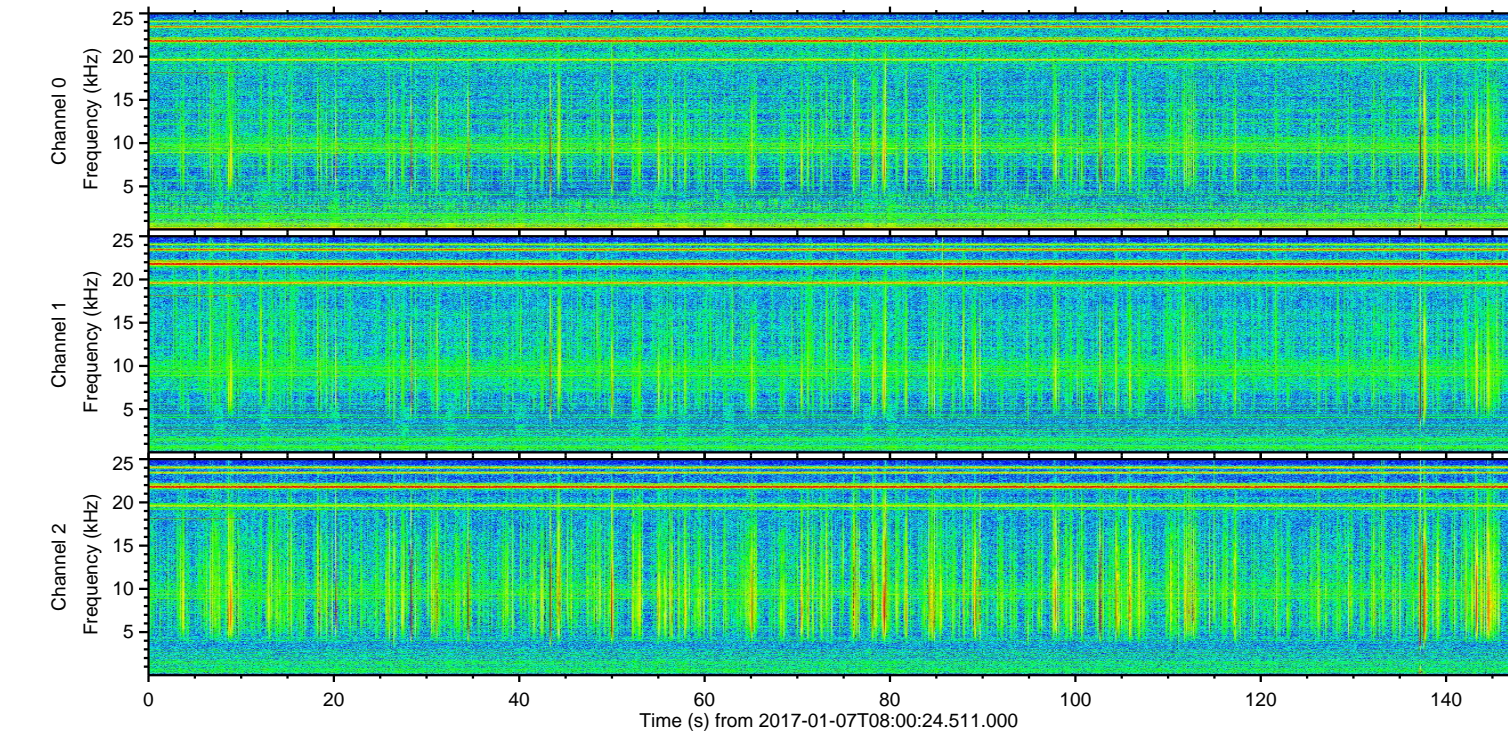
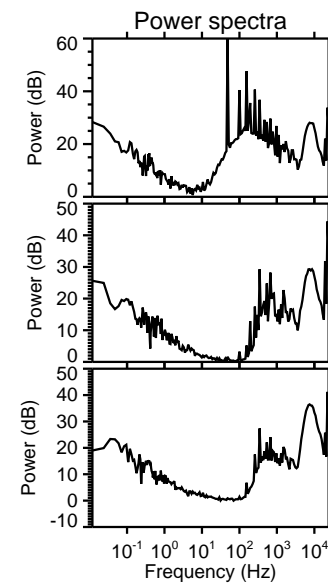
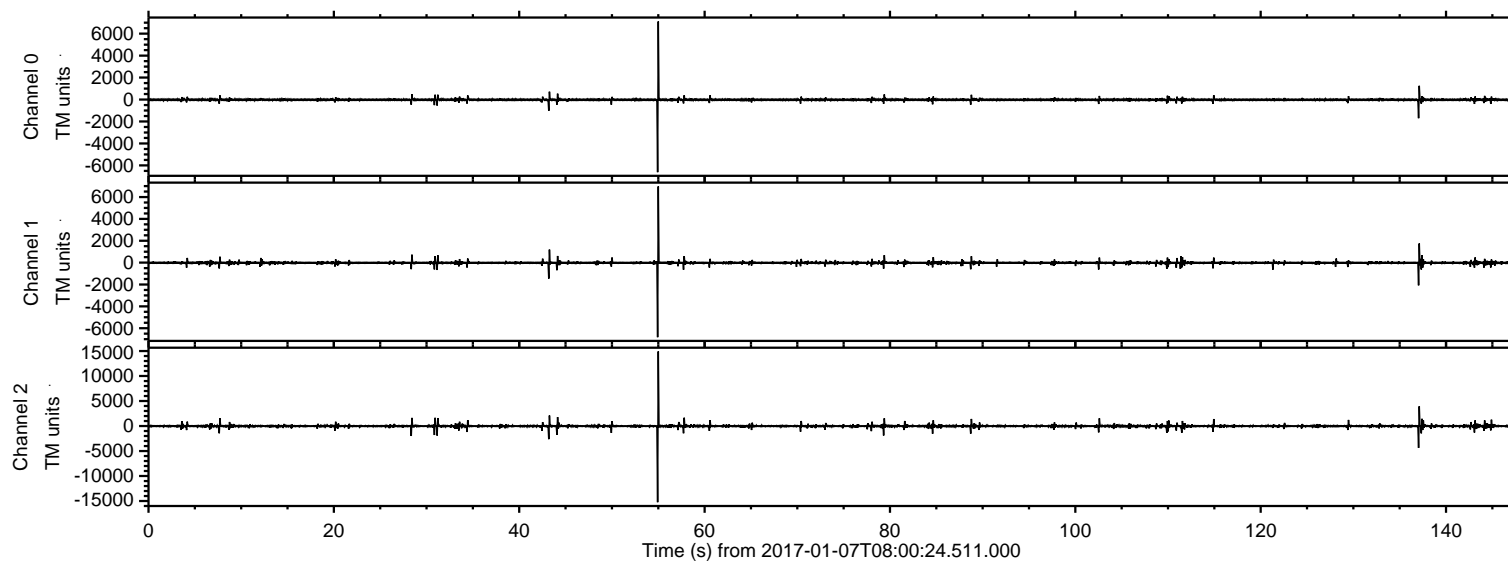
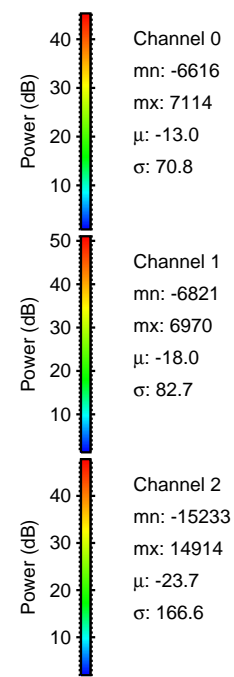
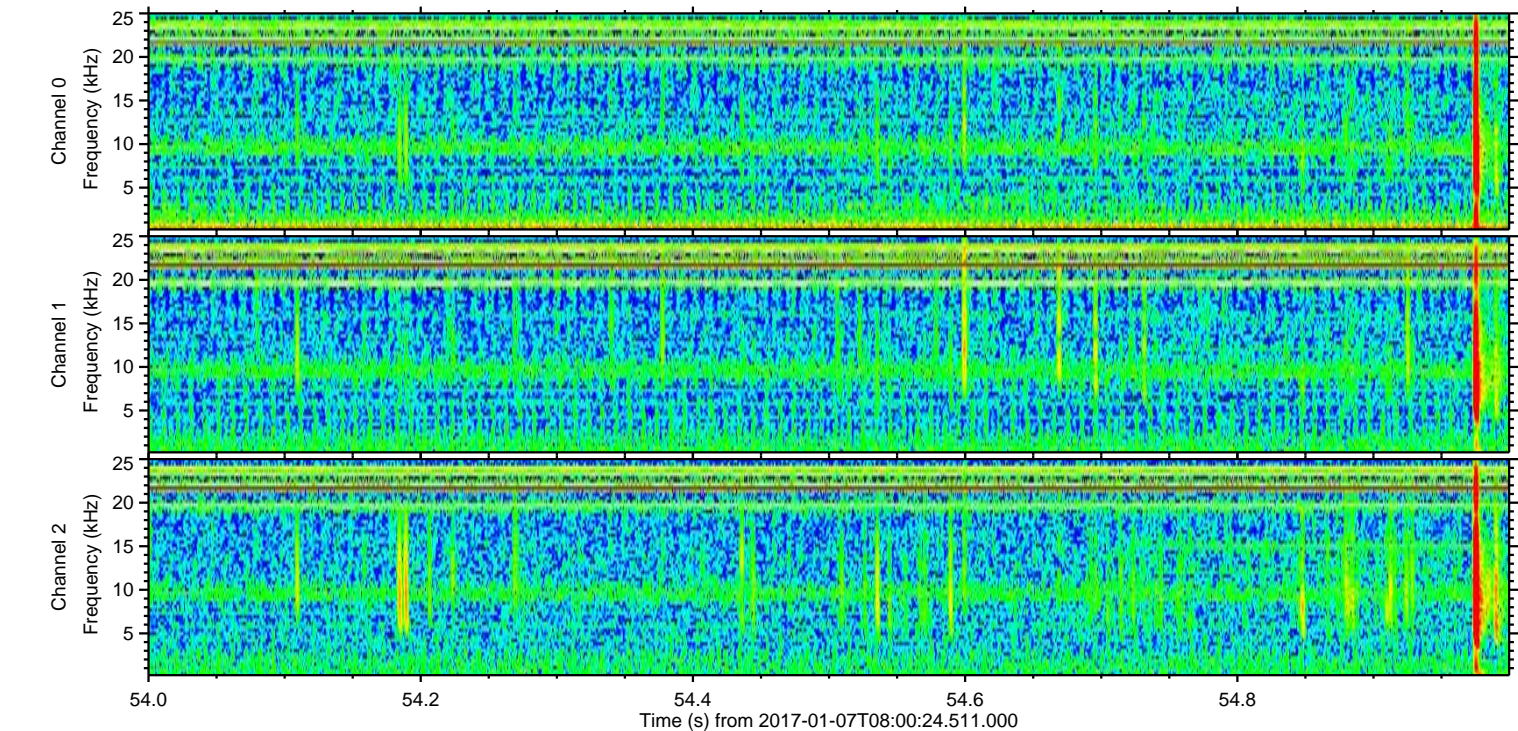
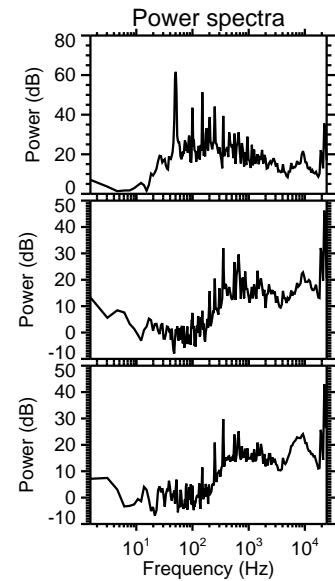
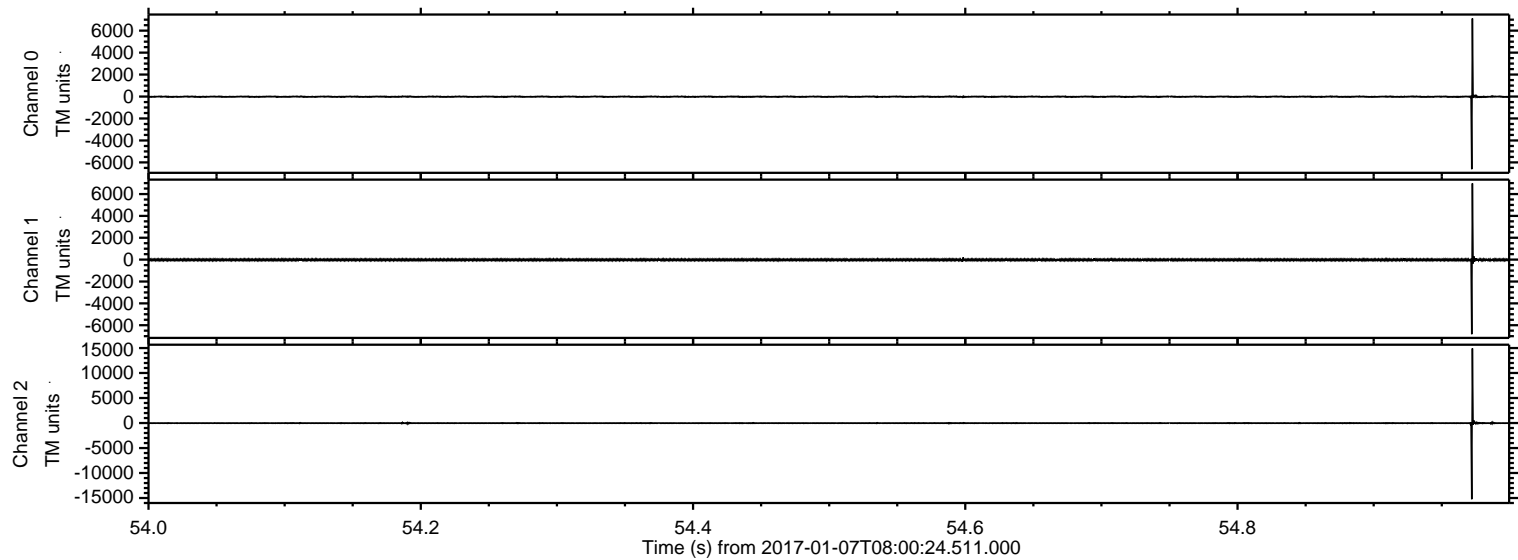

ELMAVAN 3D WAVEFORMS (Measured data sampled at 50 kHz) 51000 packets of 144 samples from 2017-01-07T08:00:24.511.000. Part 138/147

Processed Sat Jan 7 09:08:54 2017 by ELM ver.2012-10-06 from 001__elm20170107_080023__dat00.bin

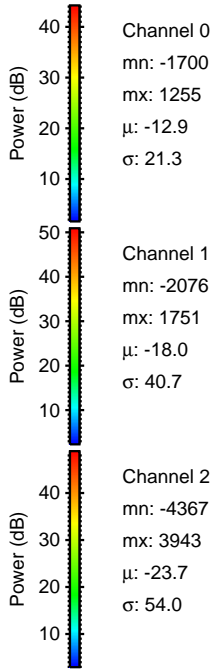
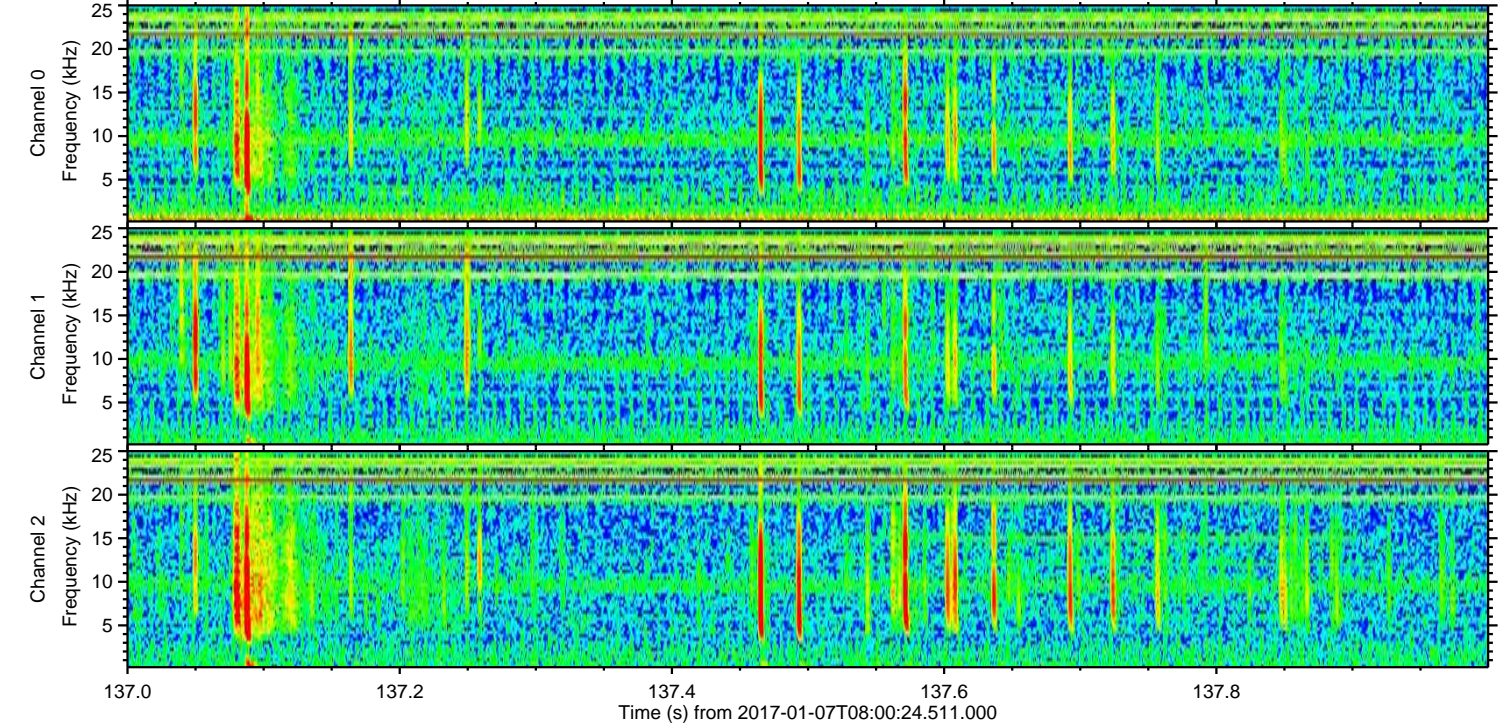
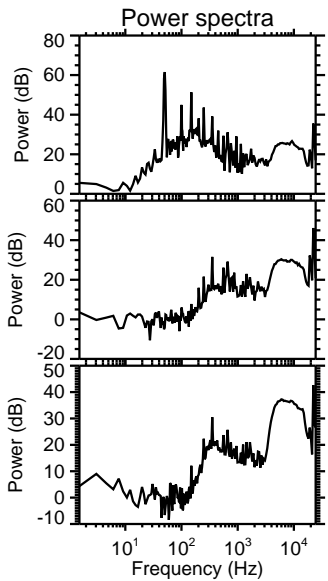
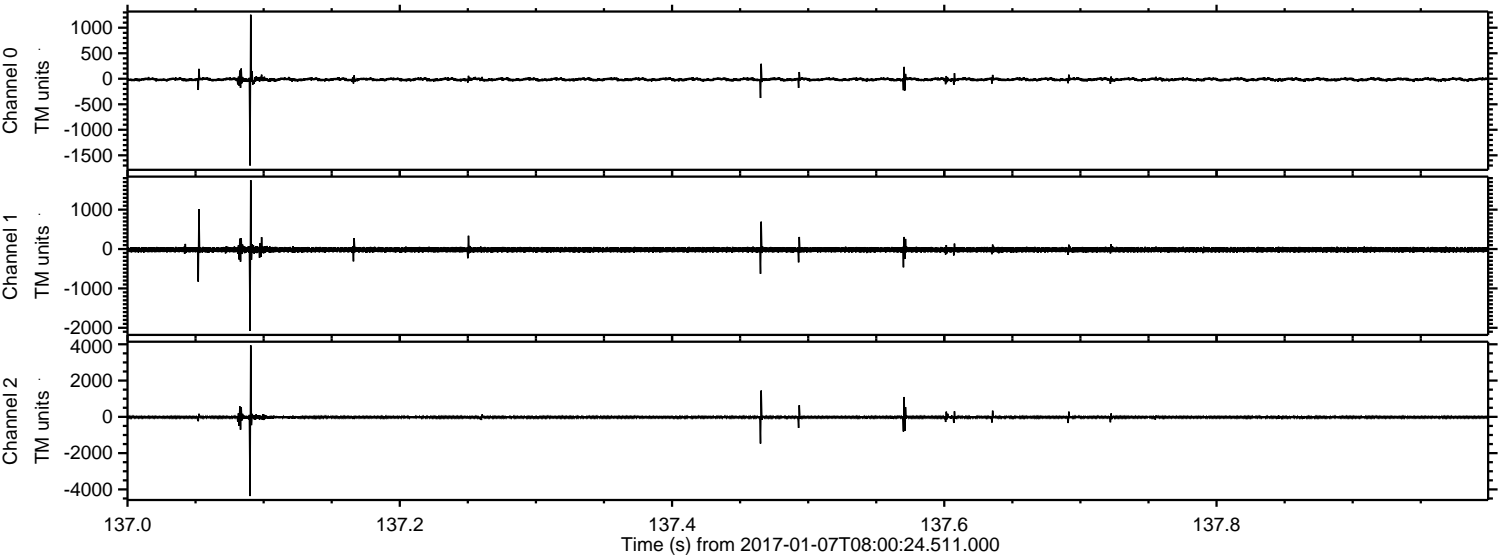

Channel 0
mn: -1700
mx: 1255
 μ : -12.9
 σ : 21.3

Channel 1
mn: -2076
mx: 1751
 μ : -18.0
 σ : 40.7

Channel 2
mn: -4367
mx: 3943
 μ : -23.7
 σ : 54.0

ELMAVAN 3D WAVEFORMS (Measured data sampled at 50 kHz) 51000 packets of 144 samples from 2017-01-07T08:00:24.511.000. Part 44/147

Processed Sat Jan 7 09:08:55 2017 by ELM ver.2012-10-06 from 001__elm20170107_080023__dat00.bin

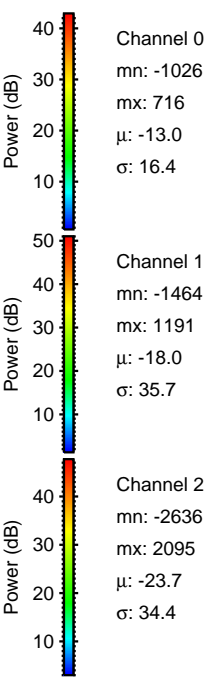
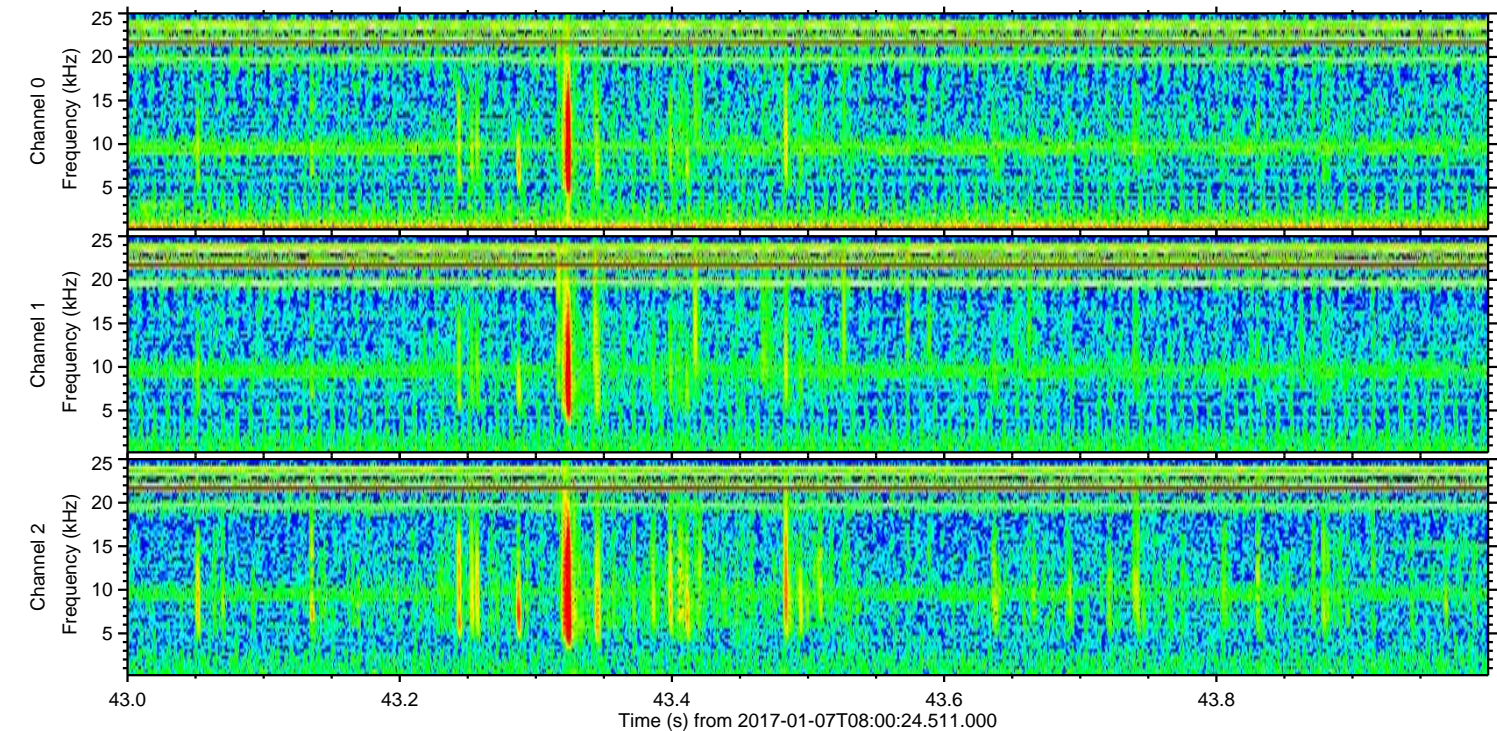
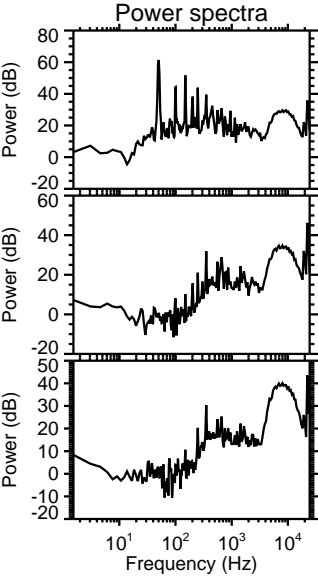
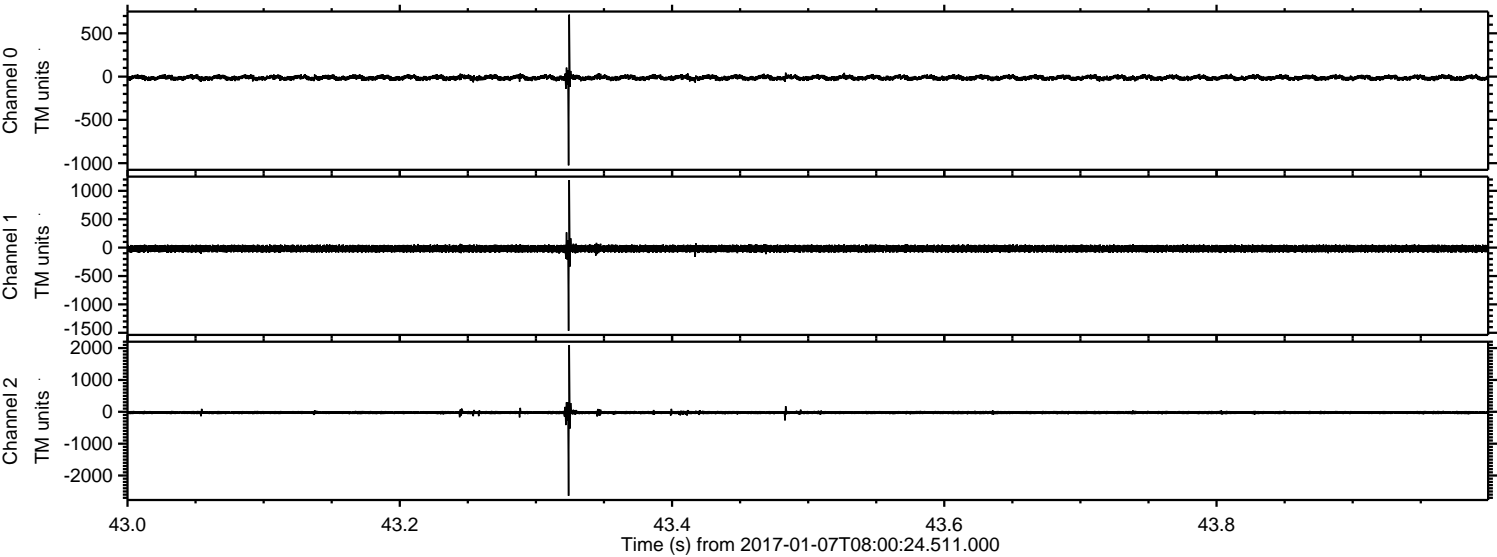

Processed Sat Jan 7 09:08:55 2017 by ELM ver.2012-10-06 from 001__elm20170107_080023__dat00.bin

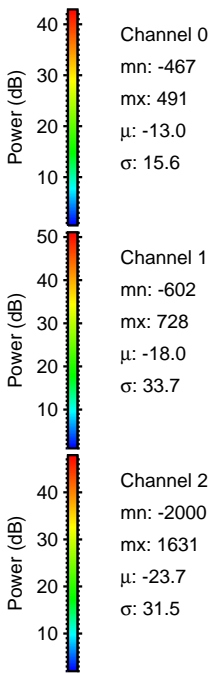
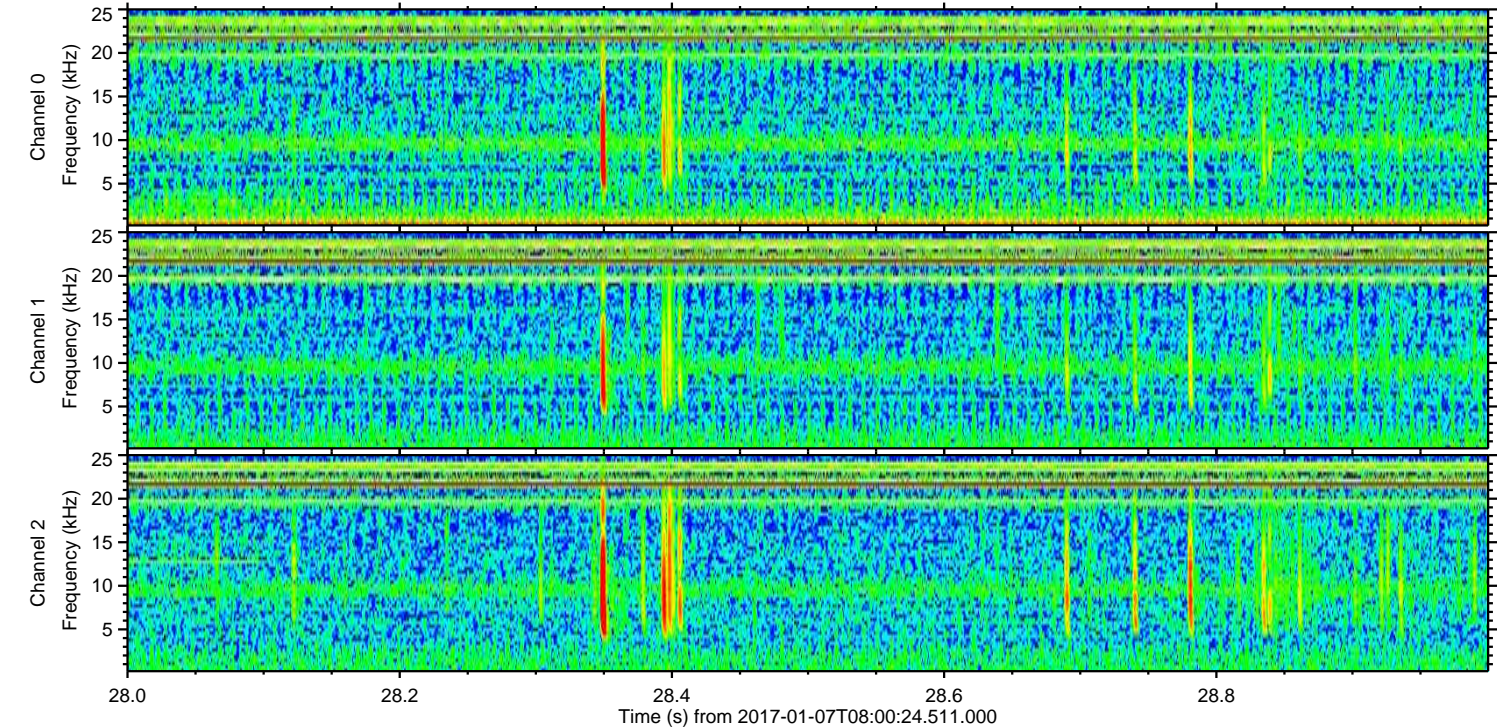
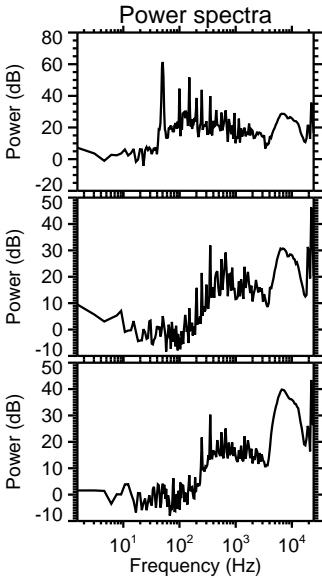
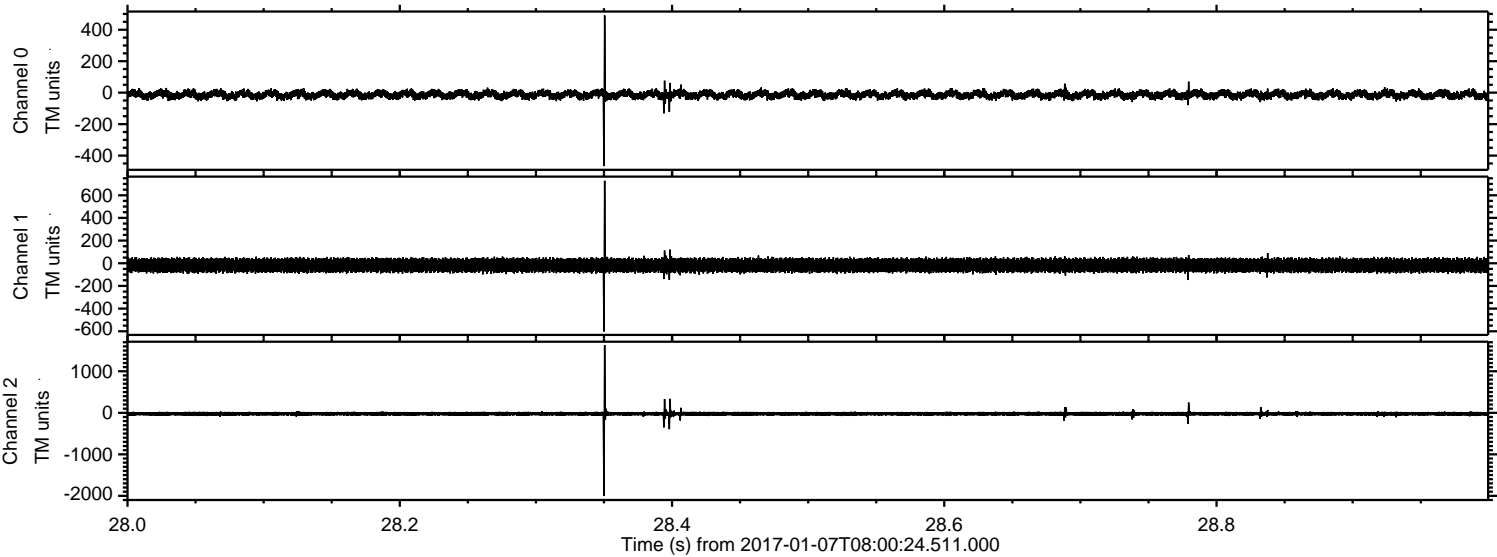

Processed Sat Jan 7 09:08:56 2017 by ELM ver.2012-10-06 from 001__elm20170107_080023__dat00.bin

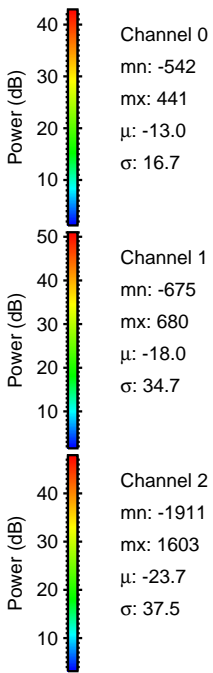
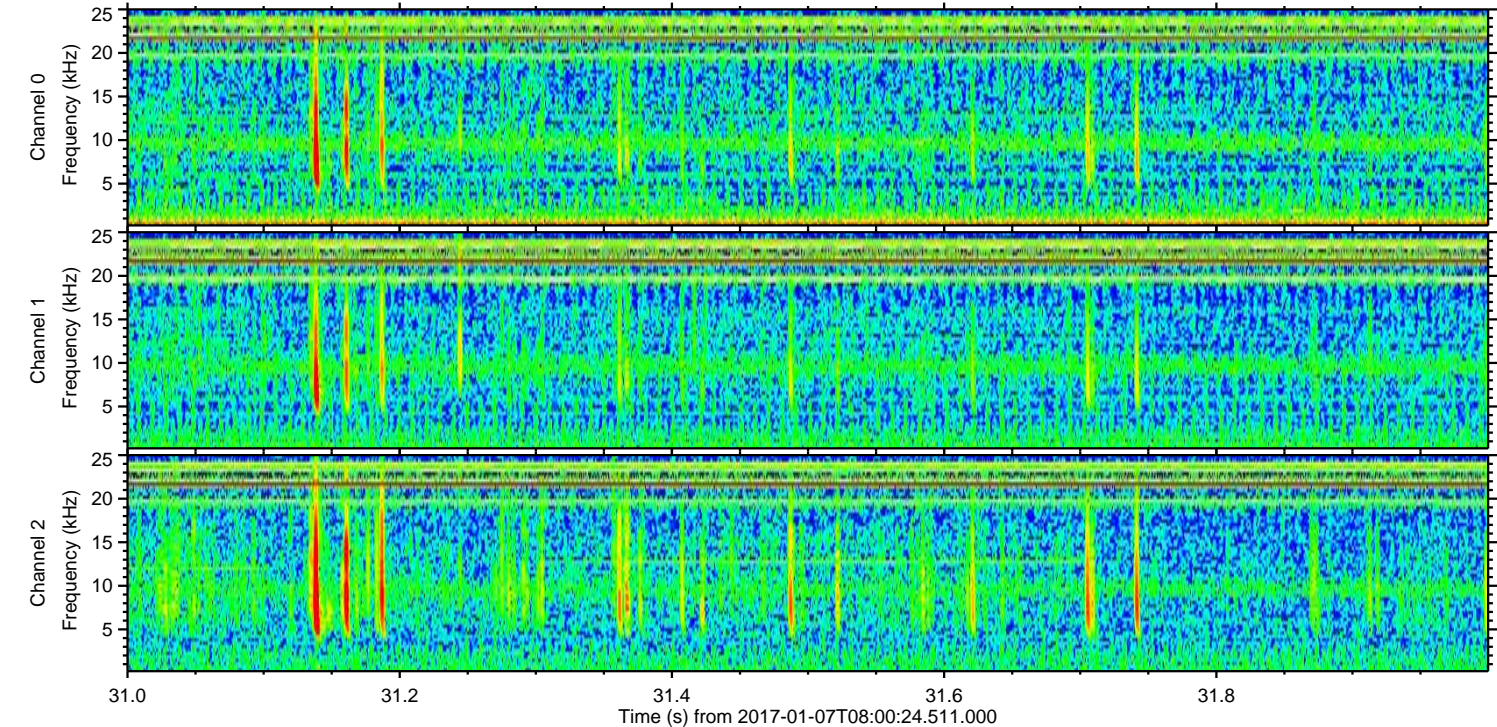
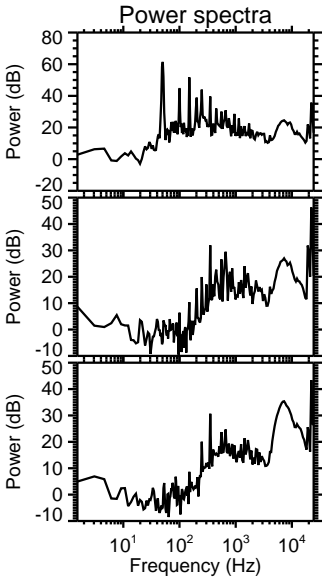
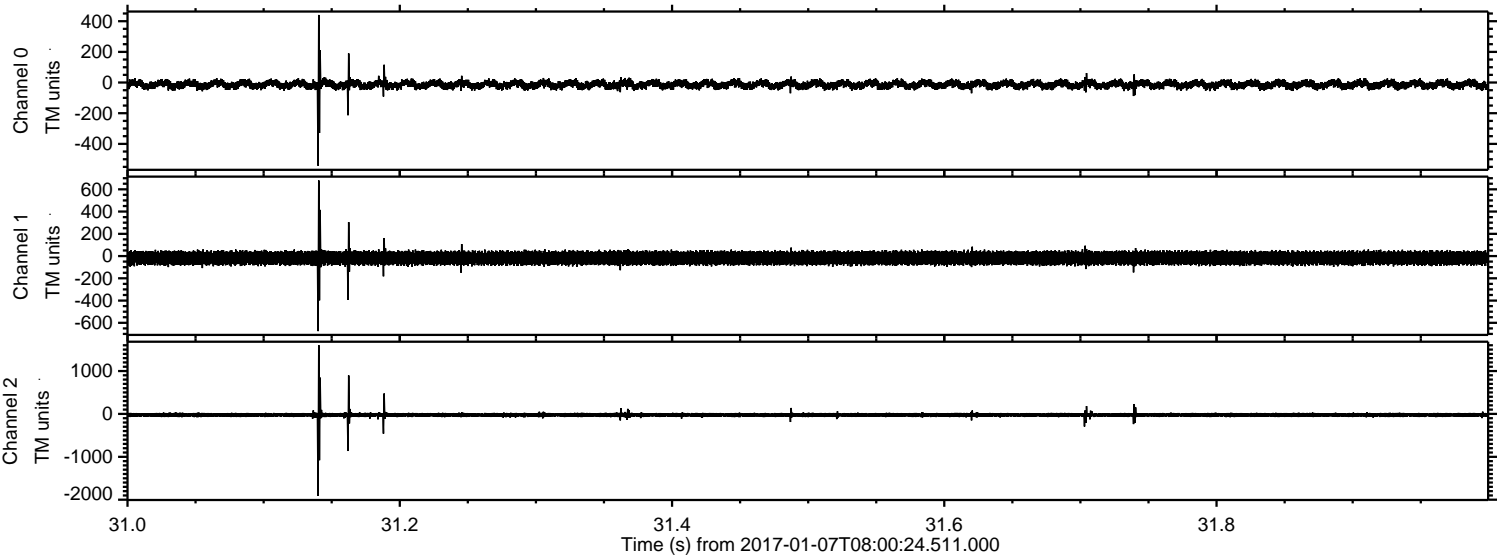

Processed Sat Jan 7 09:08:57 2017 by ELM ver.2012-10-06 from 001__elm20170107_080023__dat00.bin

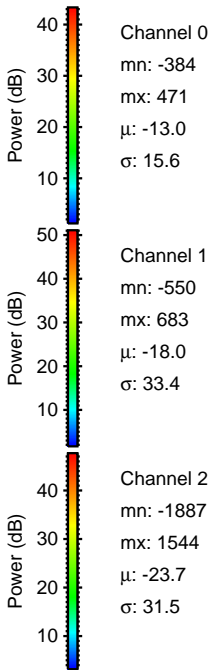
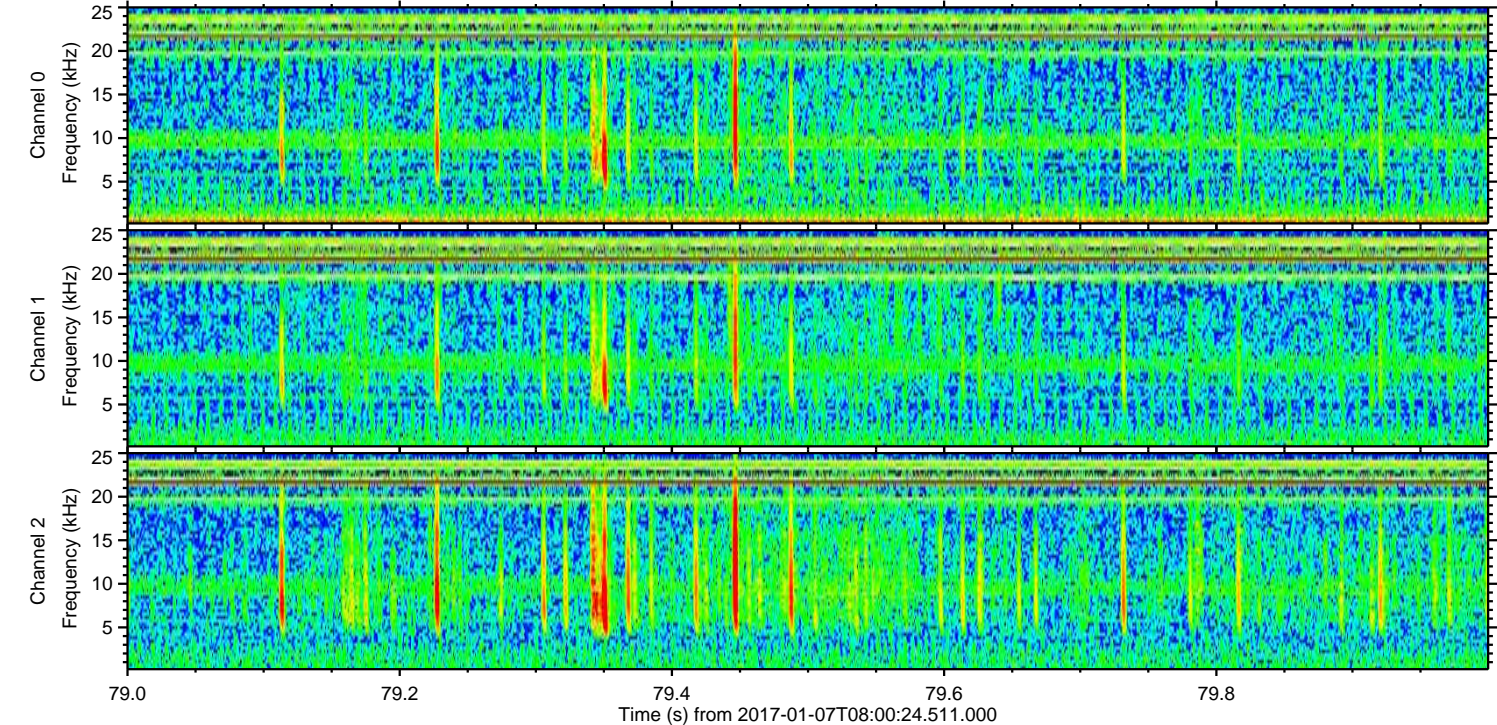
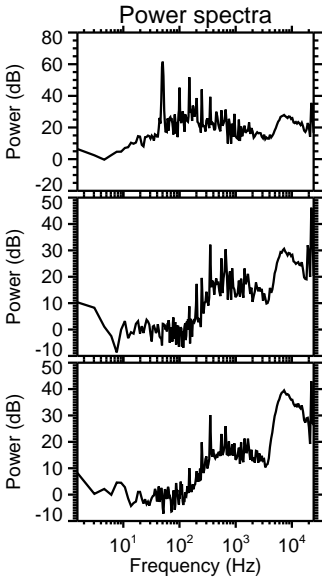
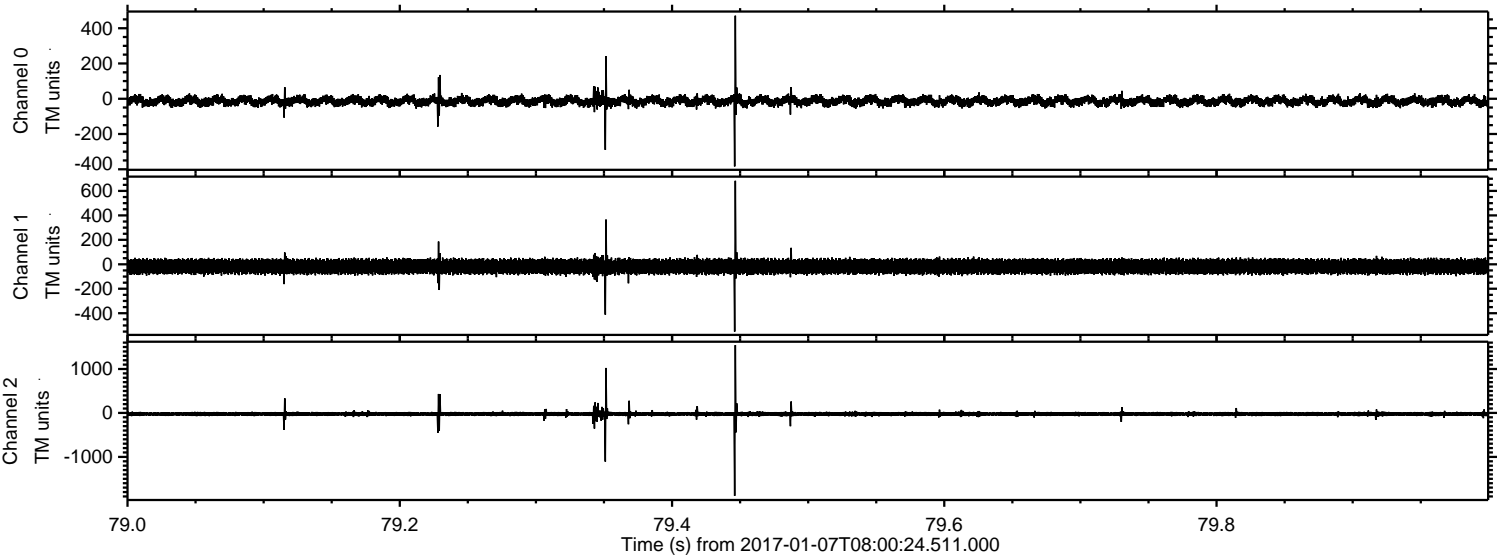

Processed Sat Jan 7 09:08:58 2017 by ELM ver.2012-10-06 from 001__elm20170107_080023__dat00.bin

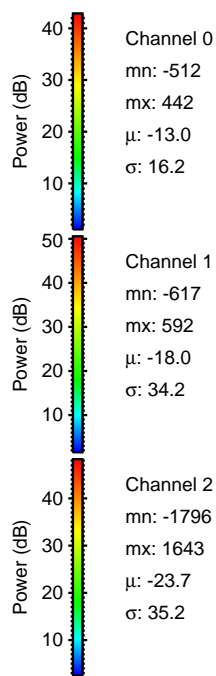
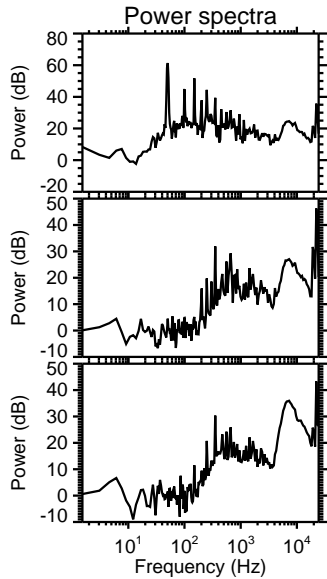
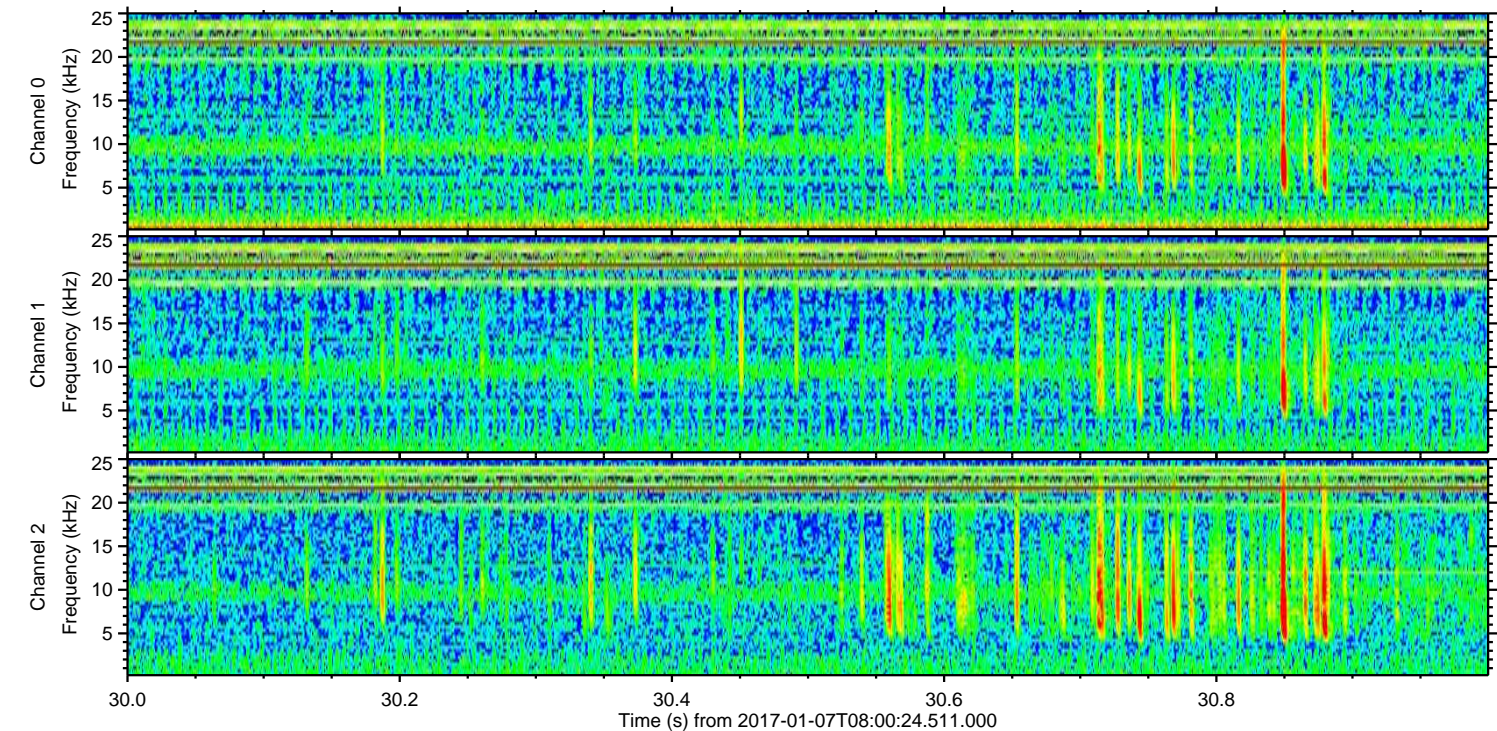
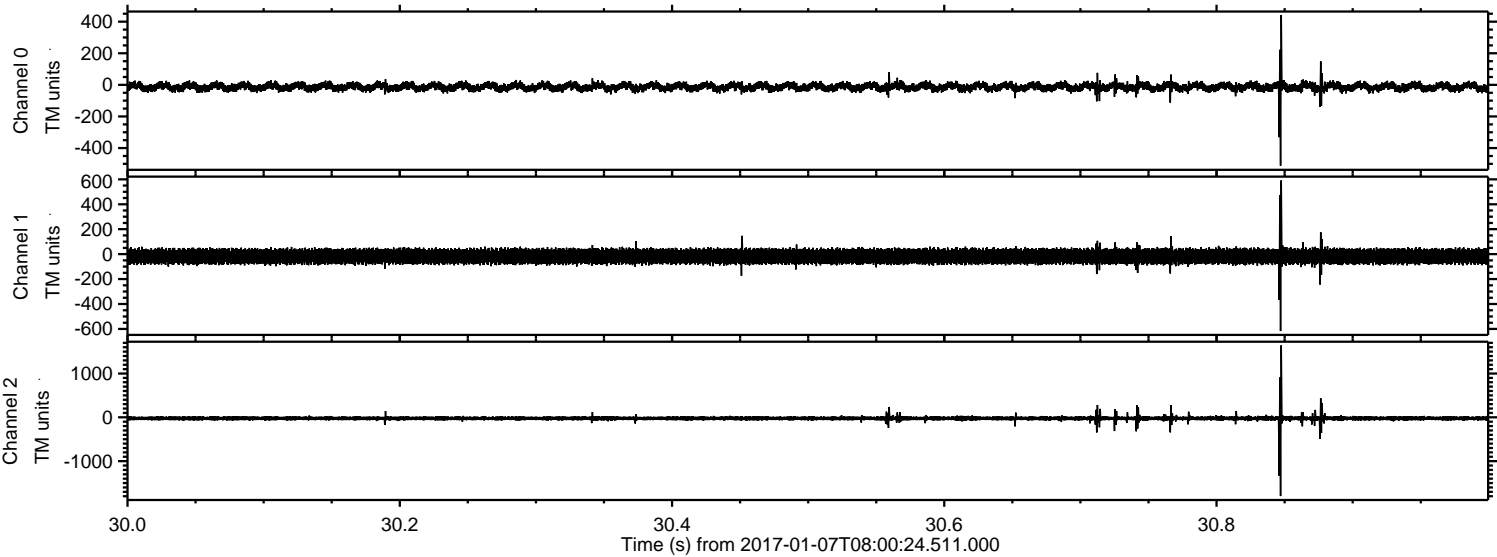

Processed Sat Jan 7 09:08:59 2017 by ELM ver.2012-10-06 from 001__elm20170107_080023__dat00.bin

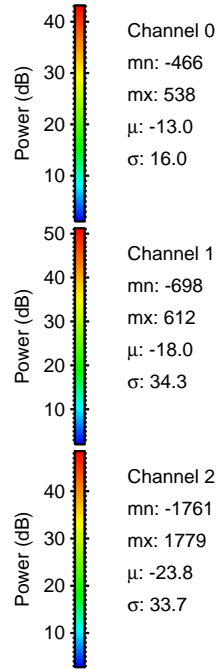
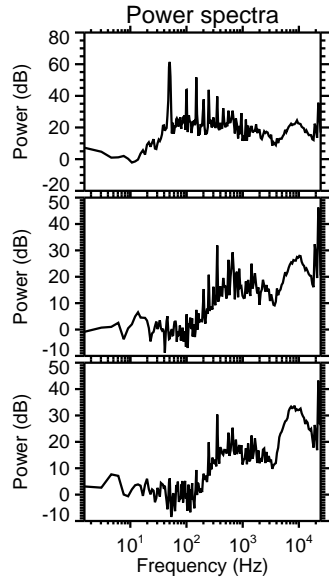
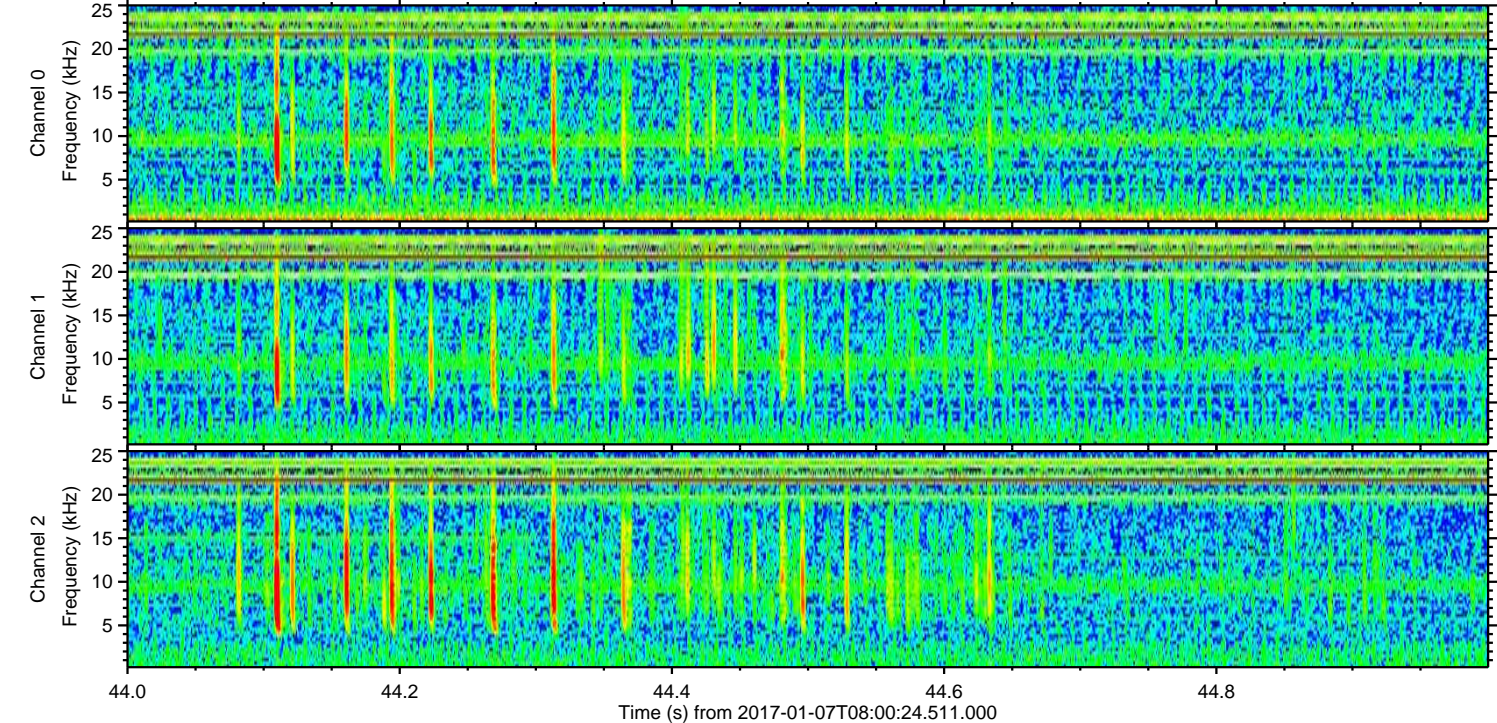
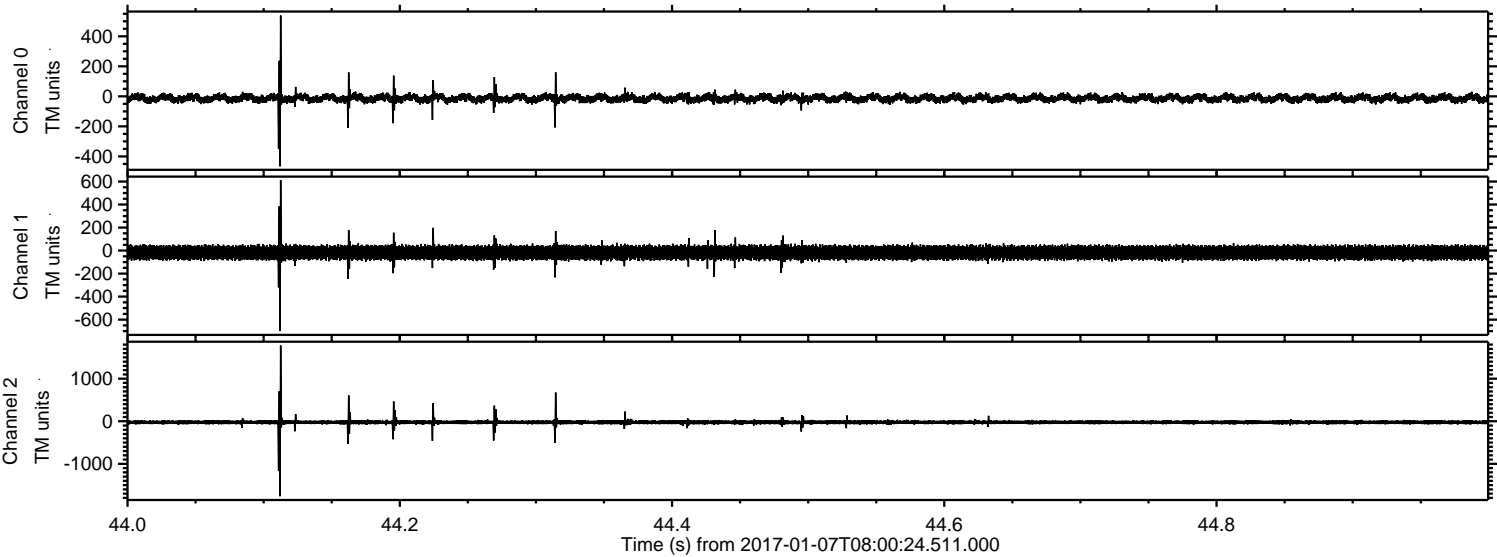

Power spectra

Channel 0
mn: -466
mx: 538
 μ : -13.0
 σ : 16.0

Channel 1
mn: -698
mx: 612
 μ : -18.0
 σ : 34.3

Channel 2
mn: -1761
mx: 1779
 μ : -23.8
 σ : 33.7

Processed Sat Jan 7 09:09:00 2017 by ELM ver.2012-10-06 from 001__elm20170107_080023__dat00.bin

