

# ELMAVAN 3D WAVEFORMS (Measured data sampled at 50 kHz) 51000 packets of 144 samples from 2017-01-07T02:45:10.818.999.

Processed Sat Jan 7 03:52:58 2017 by ELM ver.2012-10-06 from 001\_\_elm20170107\_024509\_\_dat00.bin

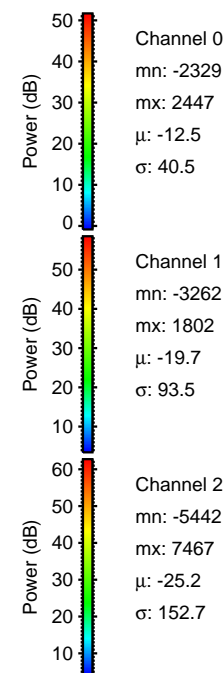

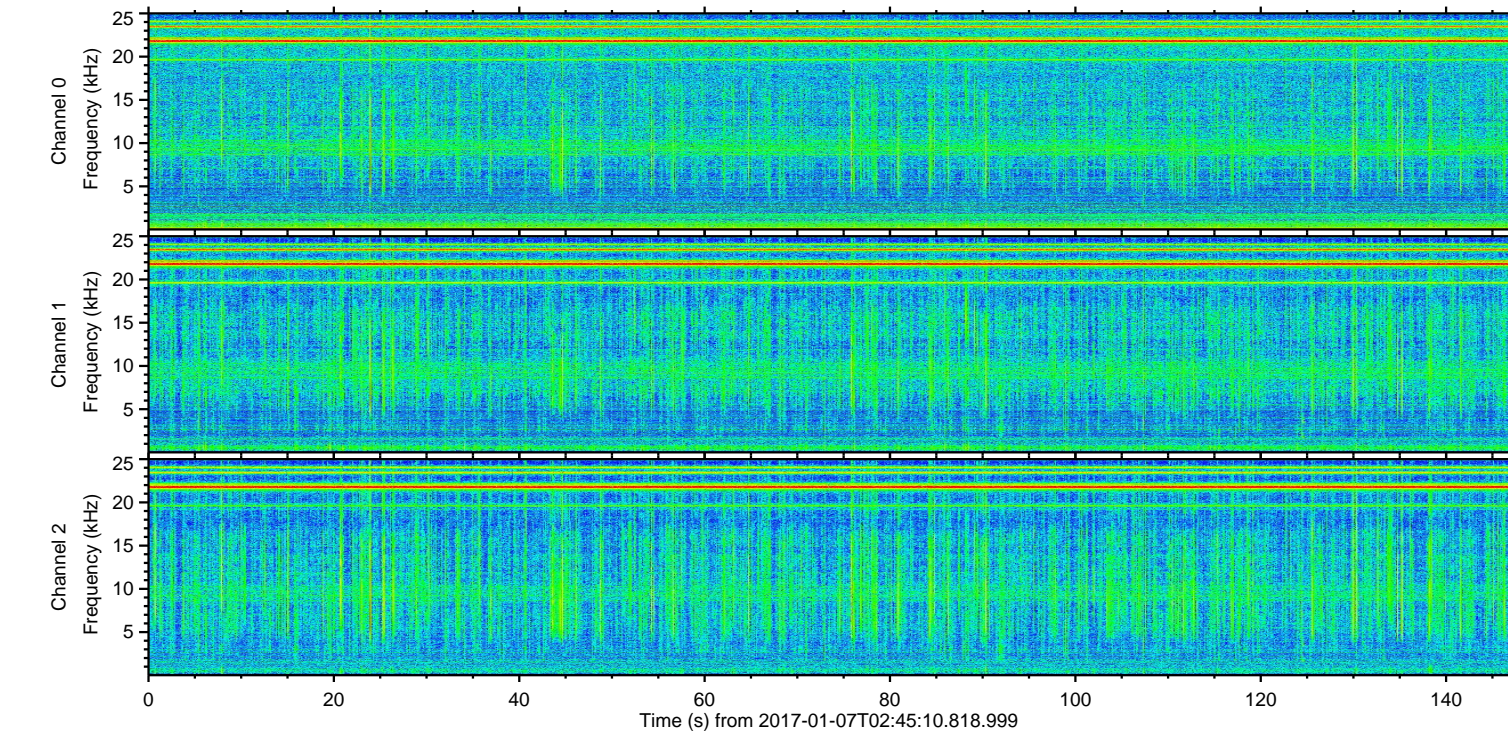
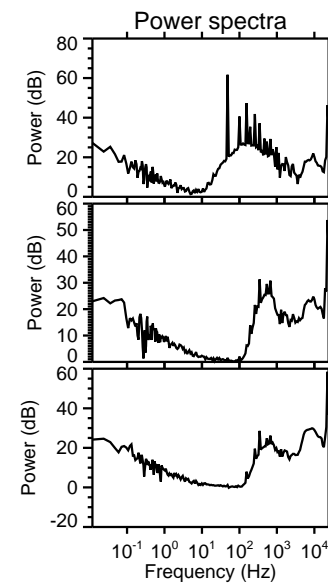
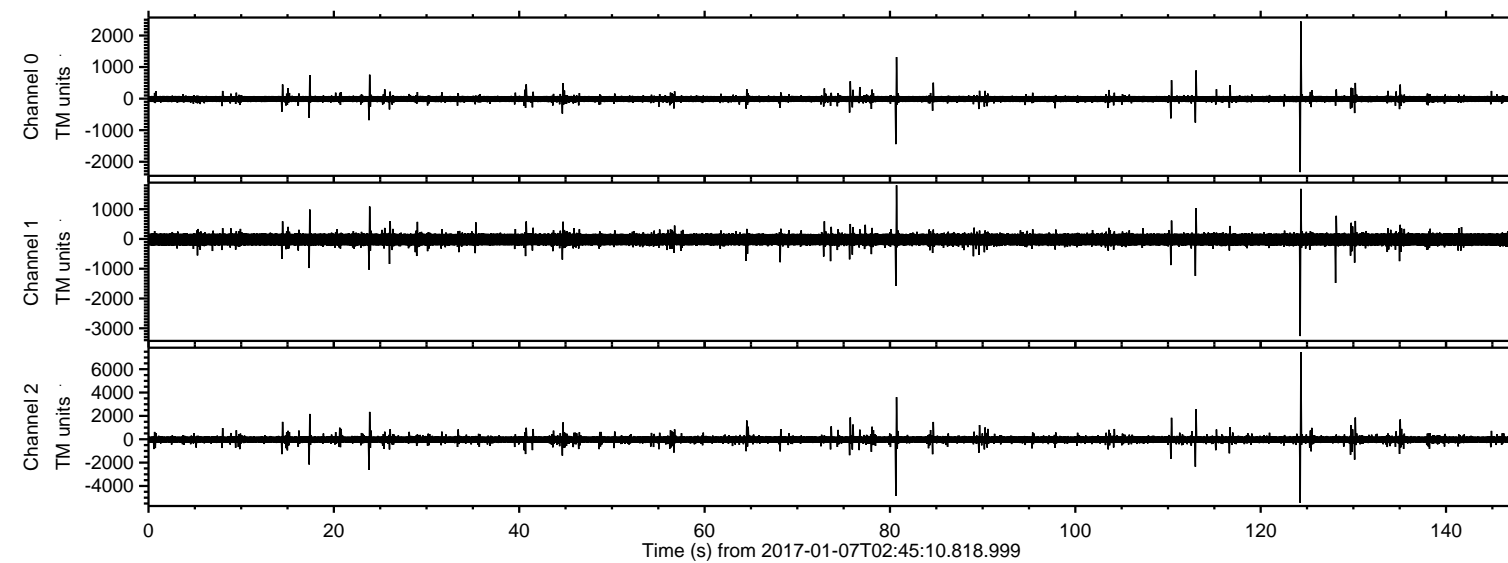

ELMAVAN 3D WAVEFORMS (Measured data sampled at 50 kHz) 51000 packets of 144 samples from 2017-01-07T02:45:10.818.999. Part 125/147

Processed Sat Jan 7 03:53:09 2017 by ELM ver.2012-10-06 from 001\_\_elm20170107\_024509\_\_dat00.bin

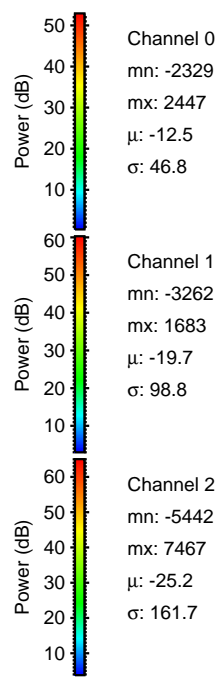
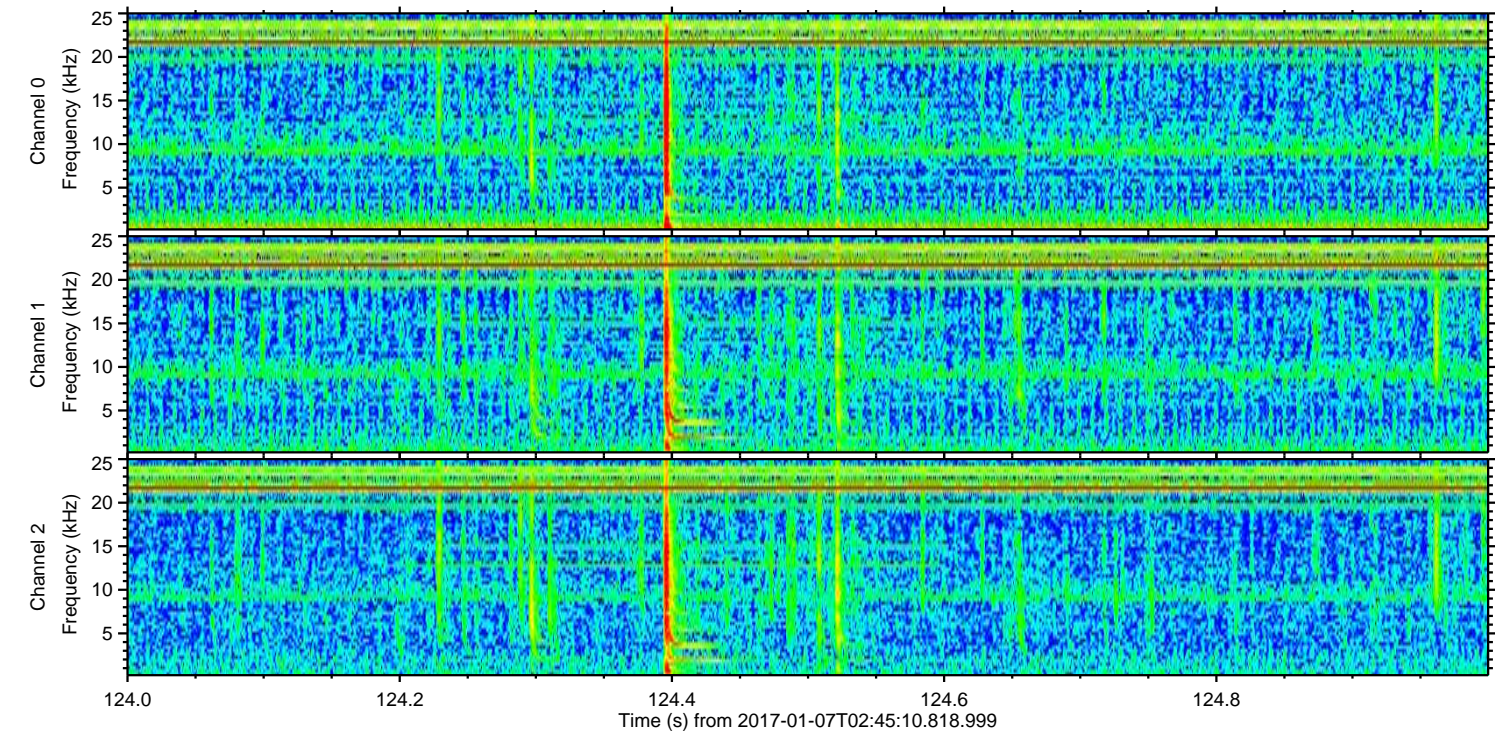
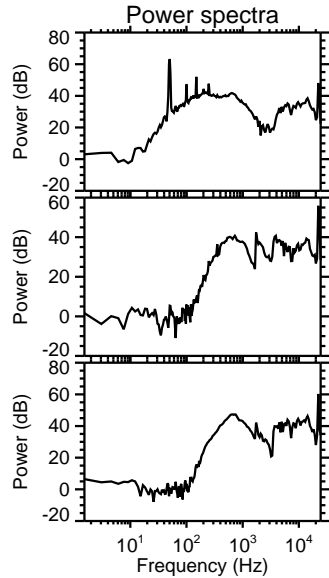
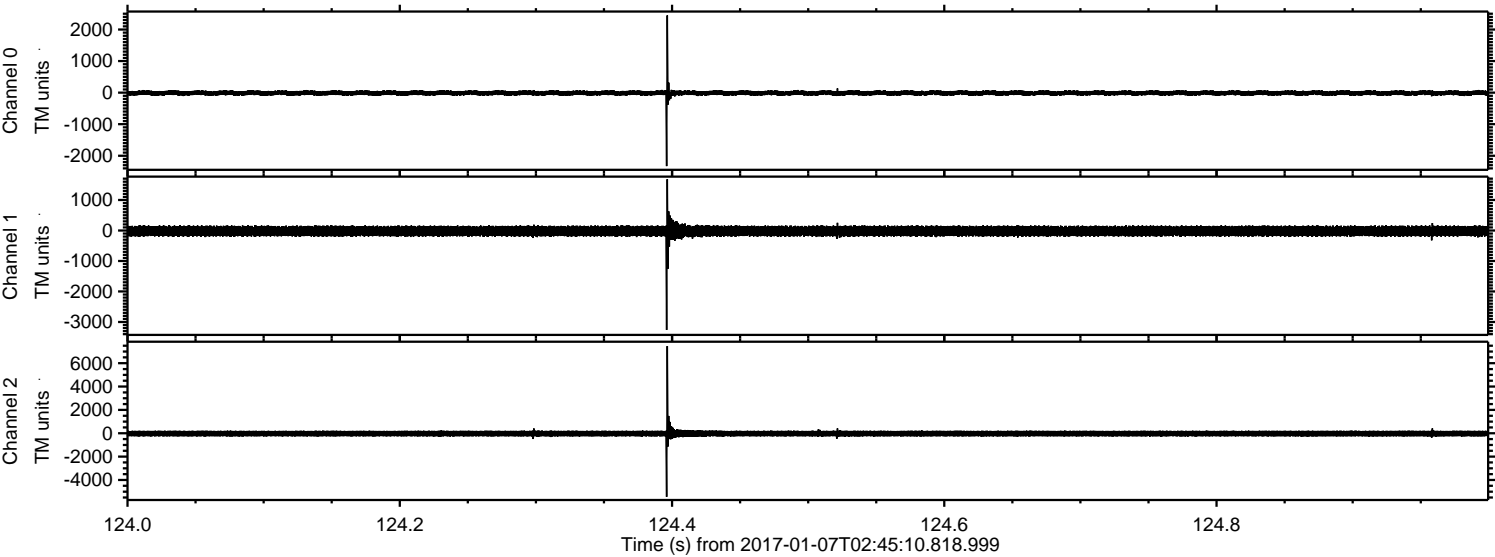



Processed Sat Jan 7 03:53:10 2017 by ELM ver.2012-10-06 from 001\_\_elm20170107\_024509\_\_dat00.bin

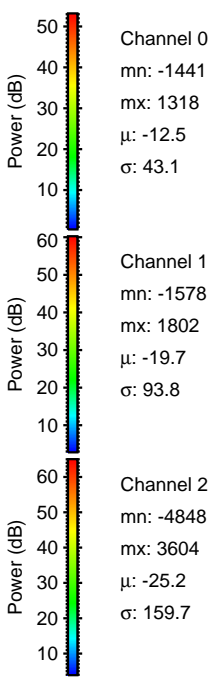
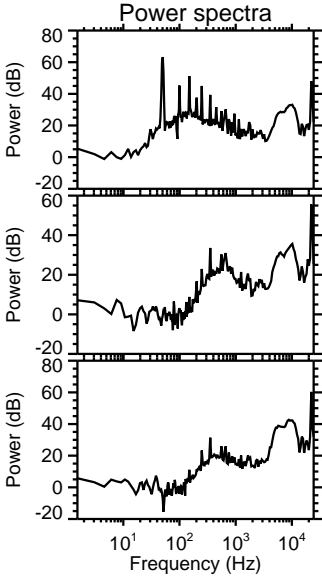
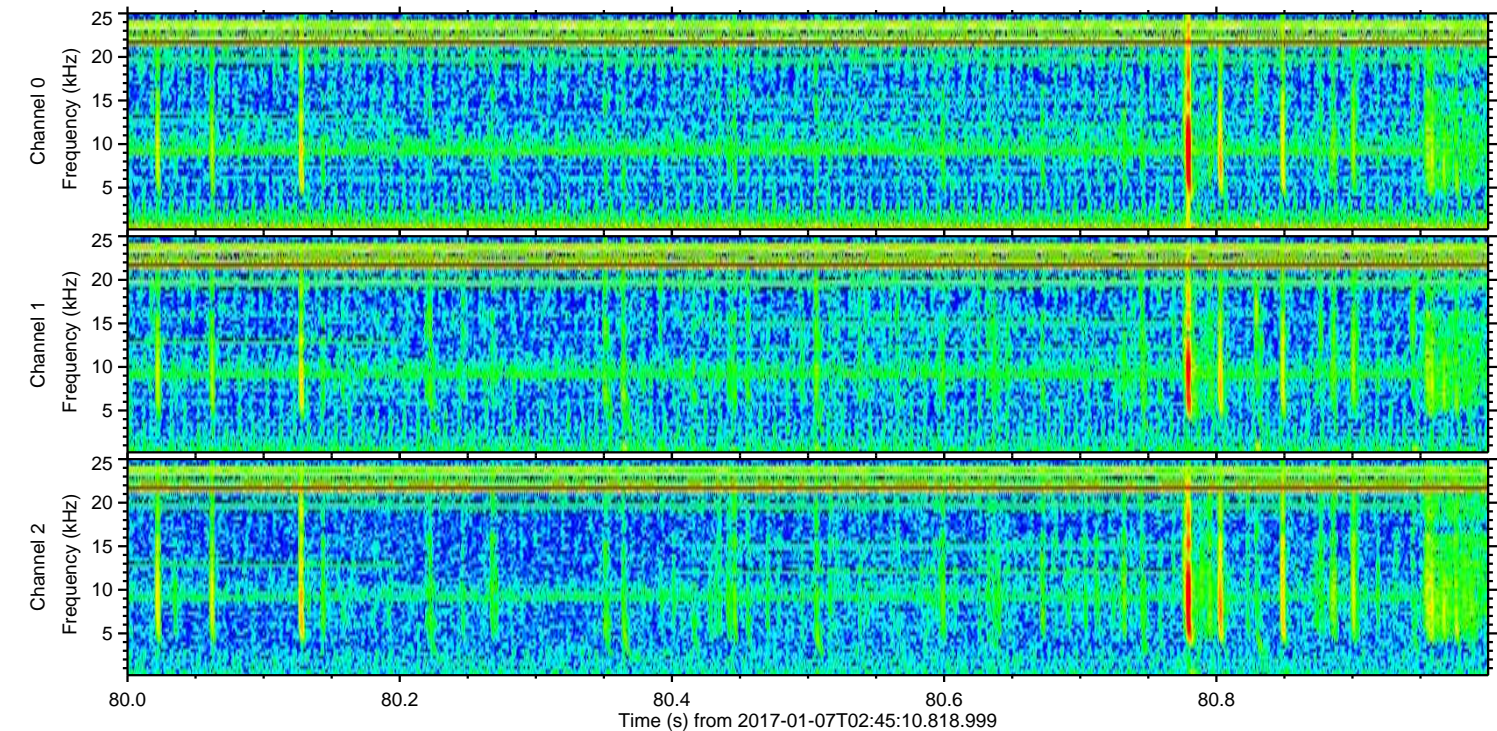
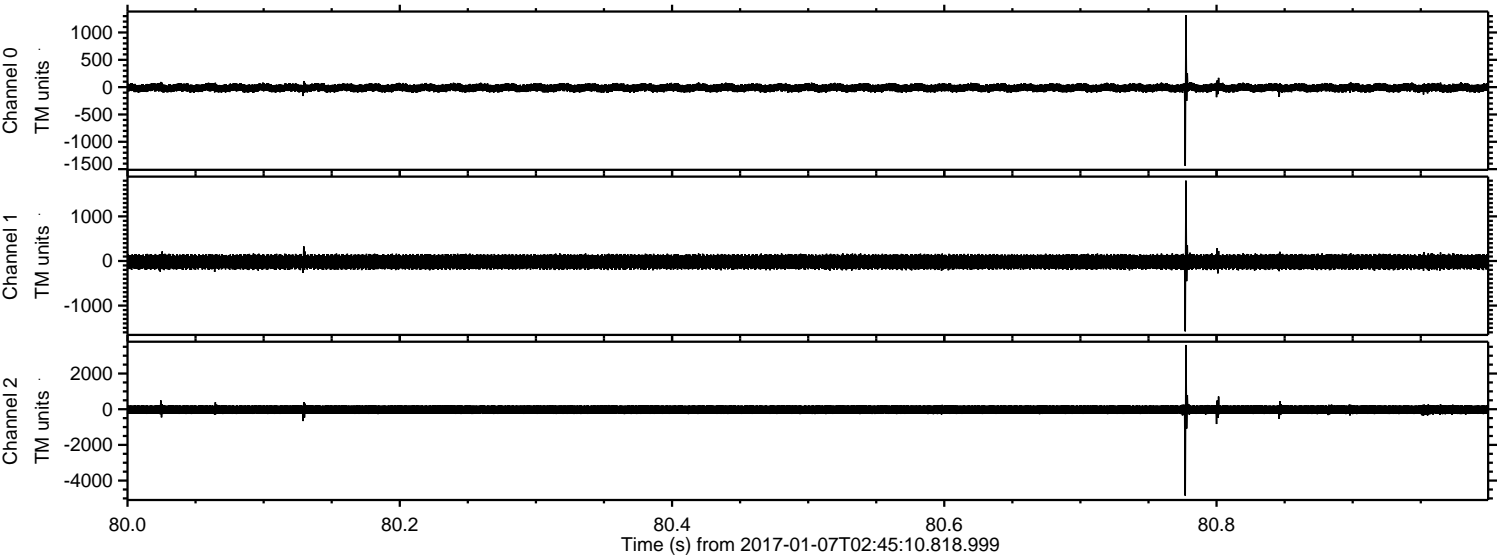

Channel 0  
mn: -1441  
mx: 1318  
 $\mu$ : -12.5  
 $\sigma$ : 43.1

Channel 1  
mn: -1578  
mx: 1802  
 $\mu$ : -19.7  
 $\sigma$ : 93.8

Channel 2  
mn: -4848  
mx: 3604  
 $\mu$ : -25.2  
 $\sigma$ : 159.7



ELMAVAN 3D WAVEFORMS (Measured data sampled at 50 kHz) 51000 packets of 144 samples from 2017-01-07T02:45:10.818.999. Part 24/147

Processed Sat Jan 7 03:53:11 2017 by ELM ver.2012-10-06 from 001\_\_elm20170107\_024509\_\_dat00.bin

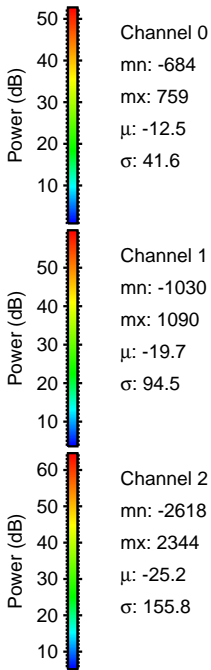
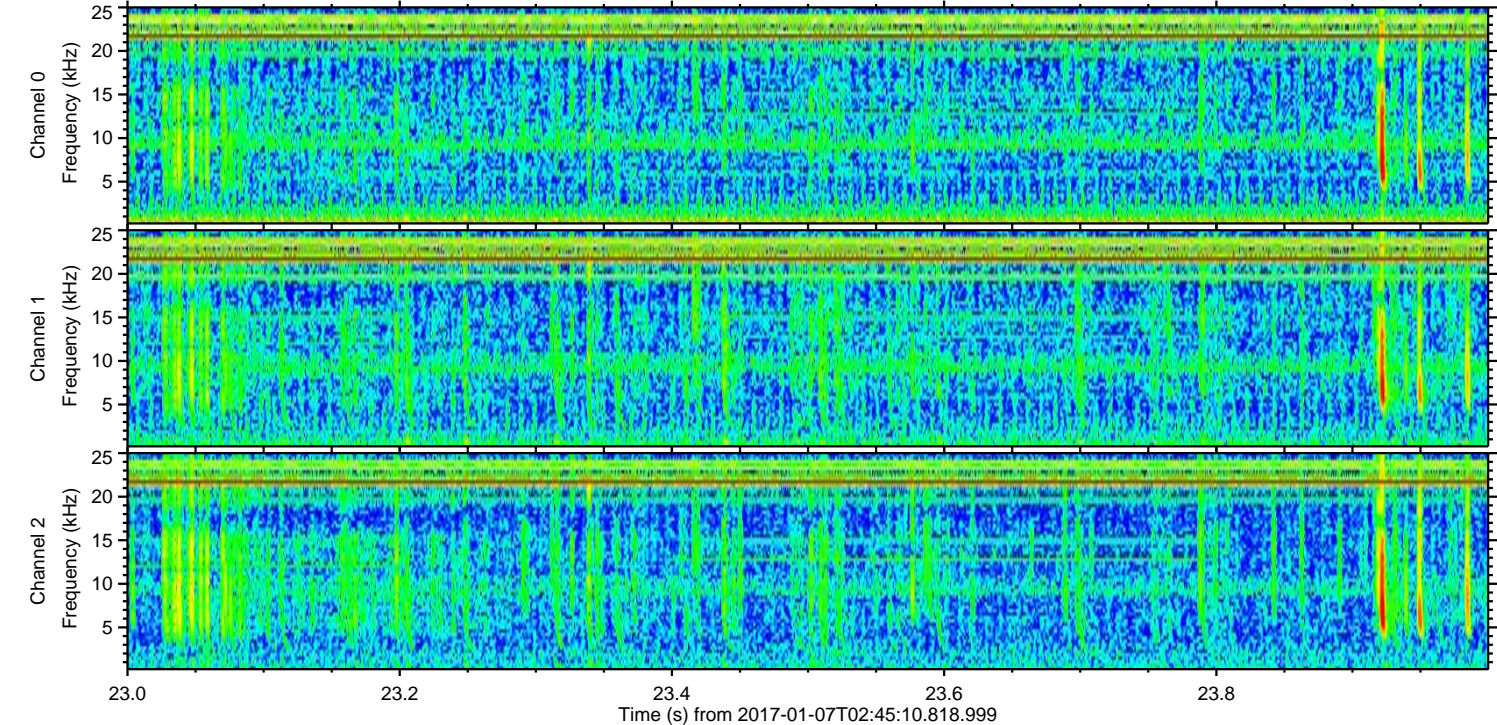
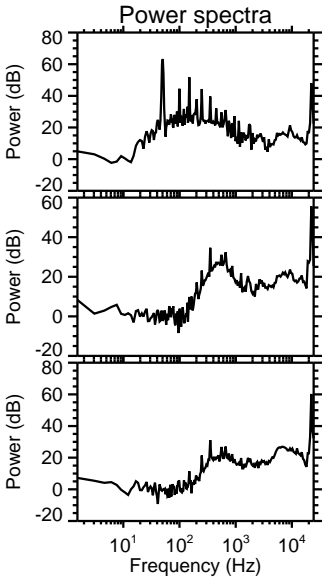
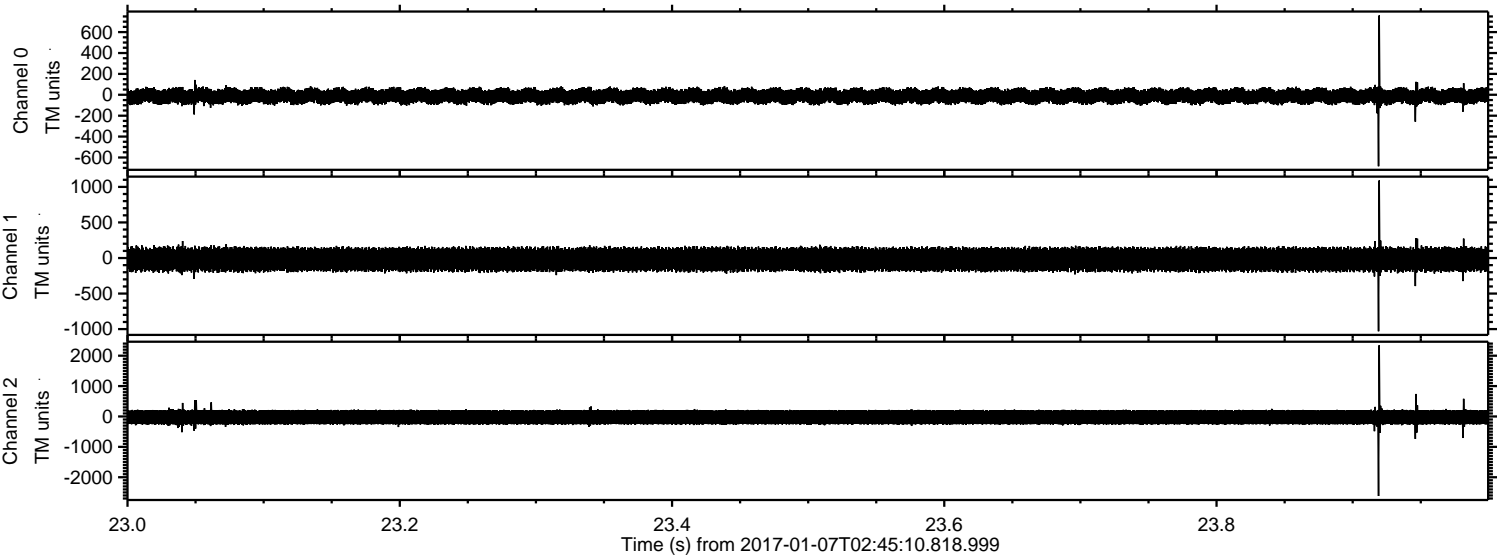



ELMAVAN 3D WAVEFORMS (Measured data sampled at 50 kHz) 51000 packets of 144 samples from 2017-01-07T02:45:10.818.999. Part 114/147

Processed Sat Jan 7 03:53:12 2017 by ELM ver.2012-10-06 from 001\_\_elm20170107\_024509\_\_dat00.bin

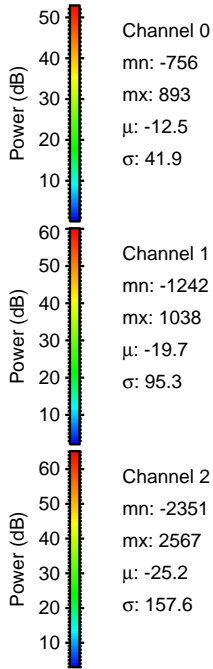
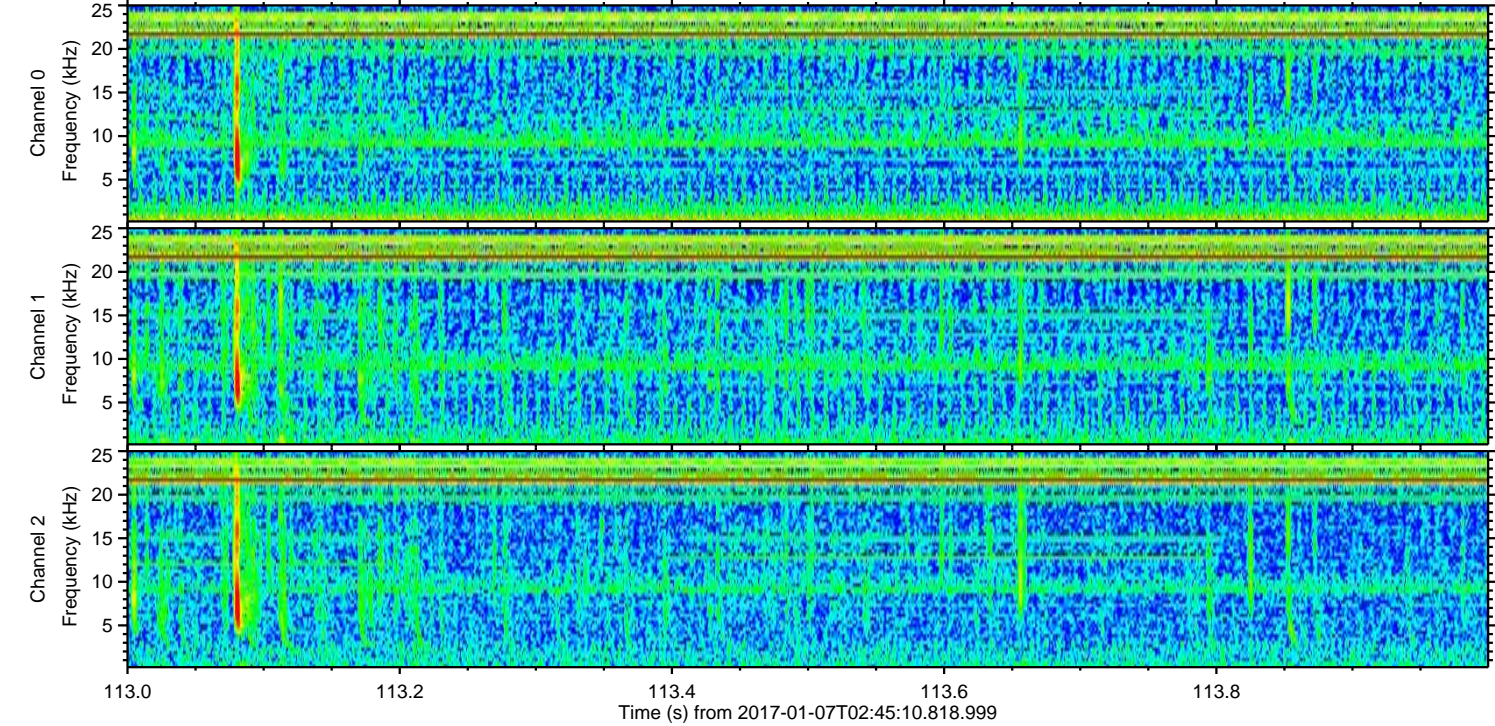
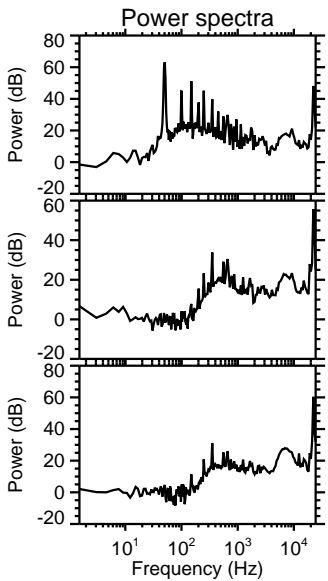
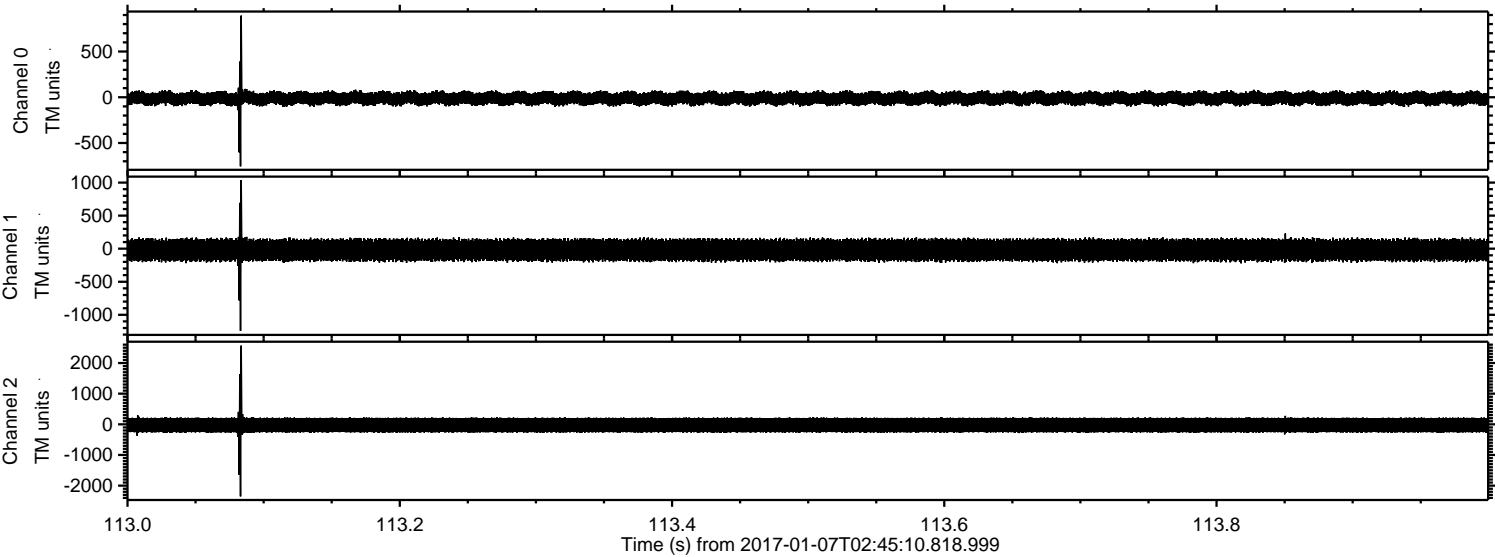



Processed Sat Jan 7 03:53:13 2017 by ELM ver.2012-10-06 from 001\_\_elm20170107\_024509\_\_dat00.bin

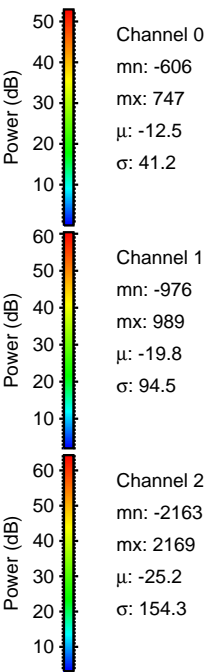
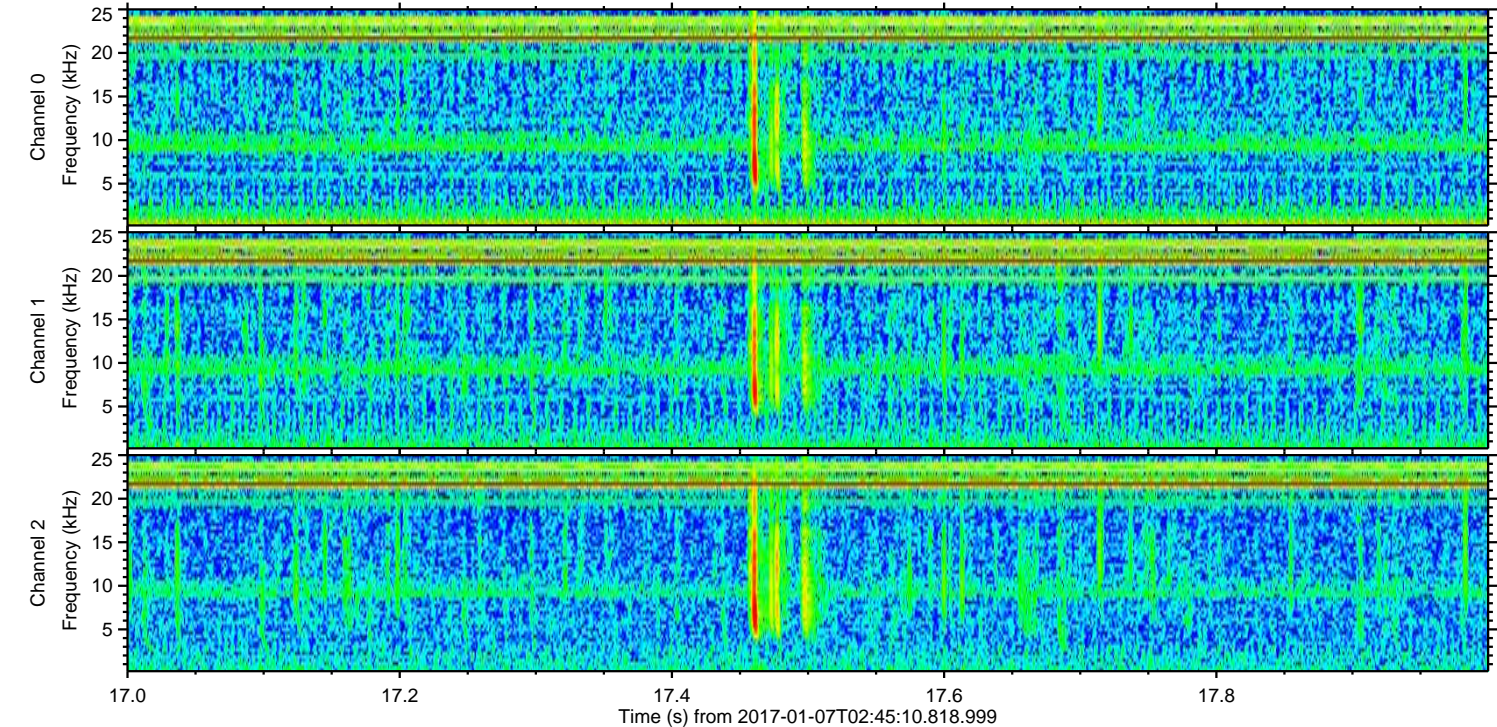
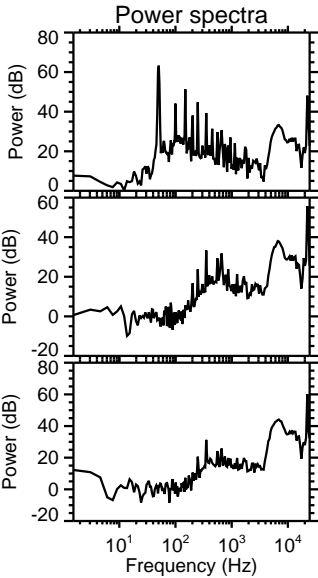
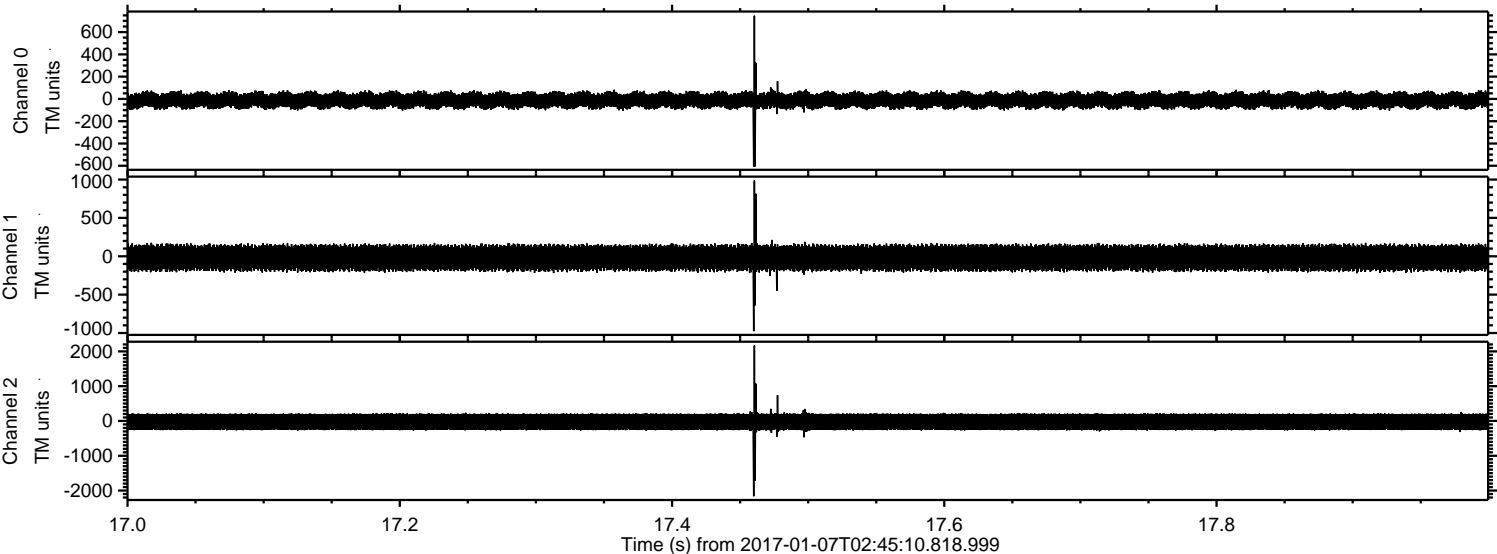



Processed Sat Jan 7 03:53:14 2017 by ELM ver.2012-10-06 from 001\_\_elm20170107\_024509\_\_dat00.bin

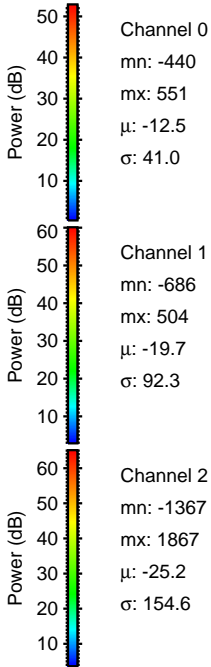
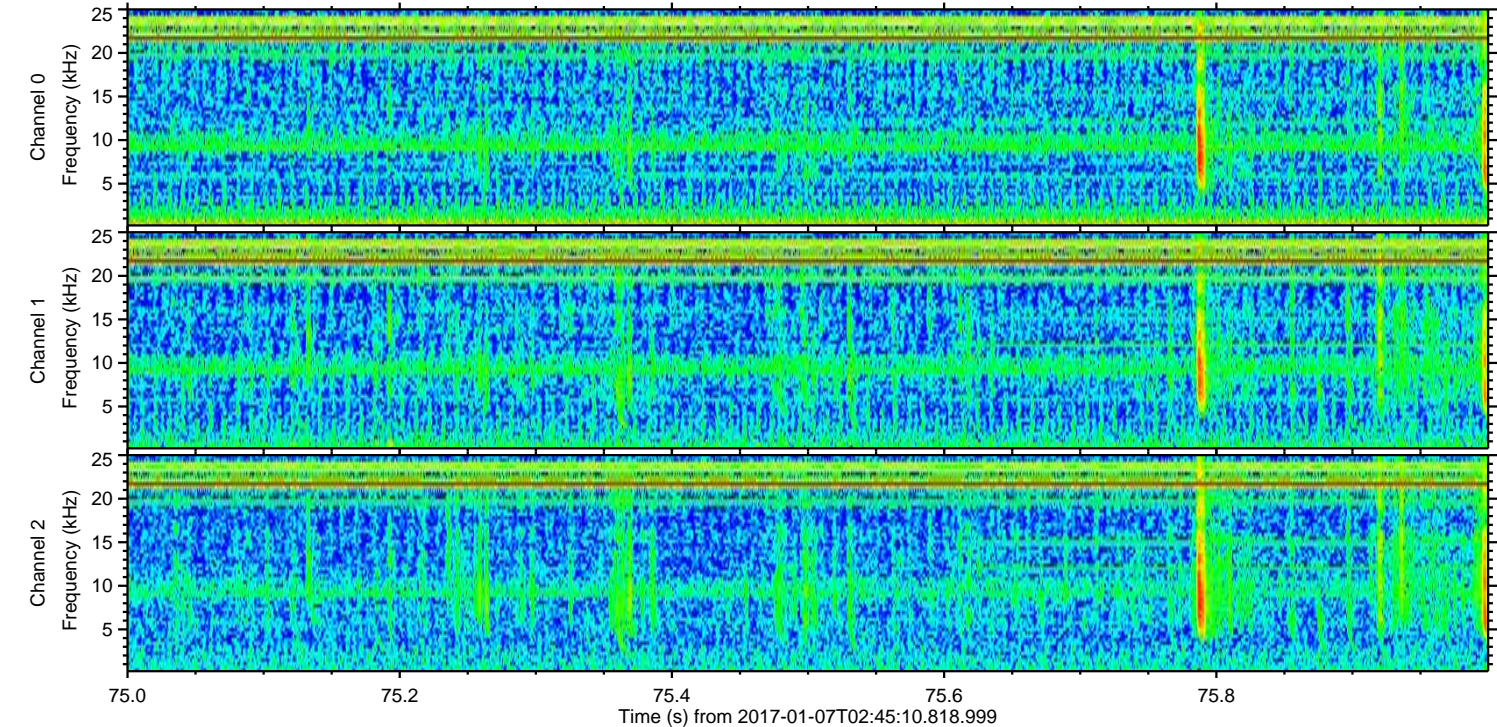
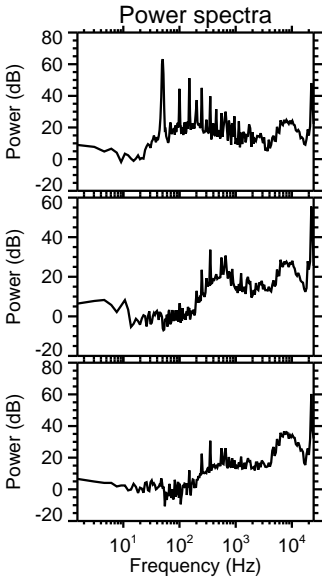
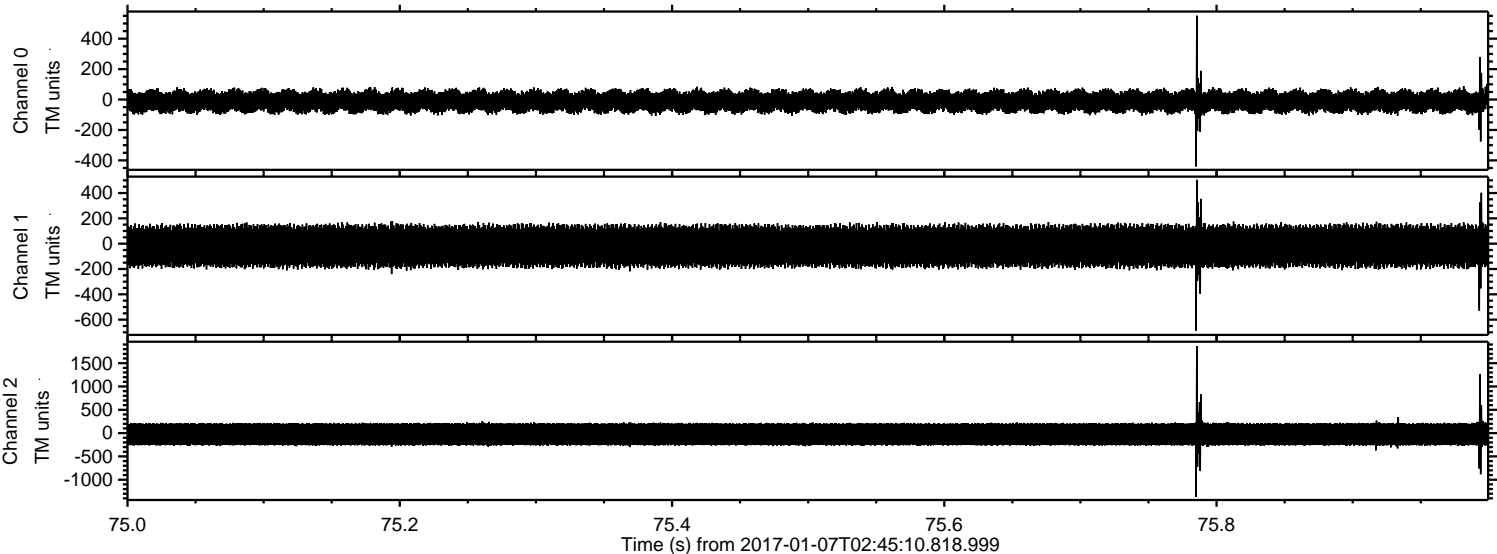



ELMAVAN 3D WAVEFORMS (Measured data sampled at 50 kHz) 51000 packets of 144 samples from 2017-01-07T02:45:10.818.999. Part 131/147

Processed Sat Jan 7 03:53:15 2017 by ELM ver.2012-10-06 from 001\_\_elm20170107\_024509\_\_dat00.bin

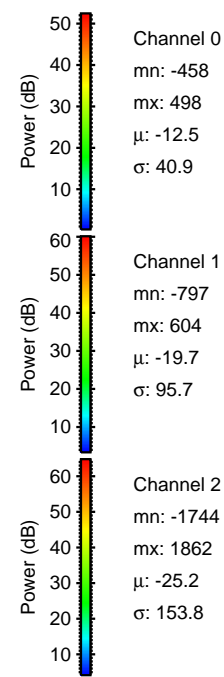
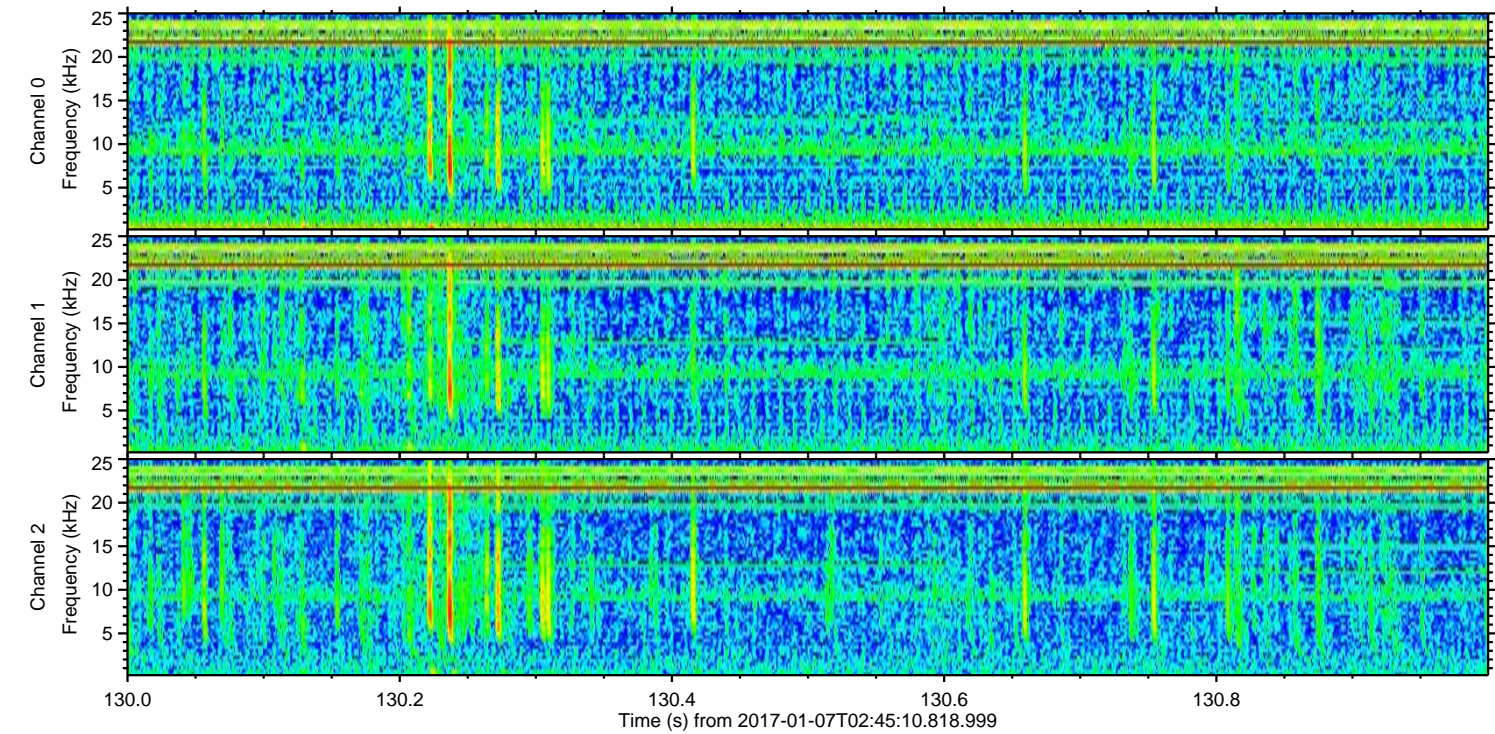
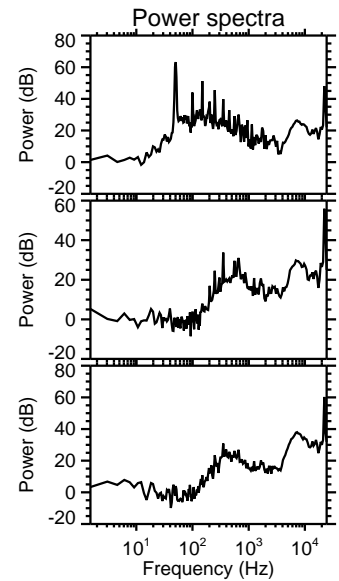
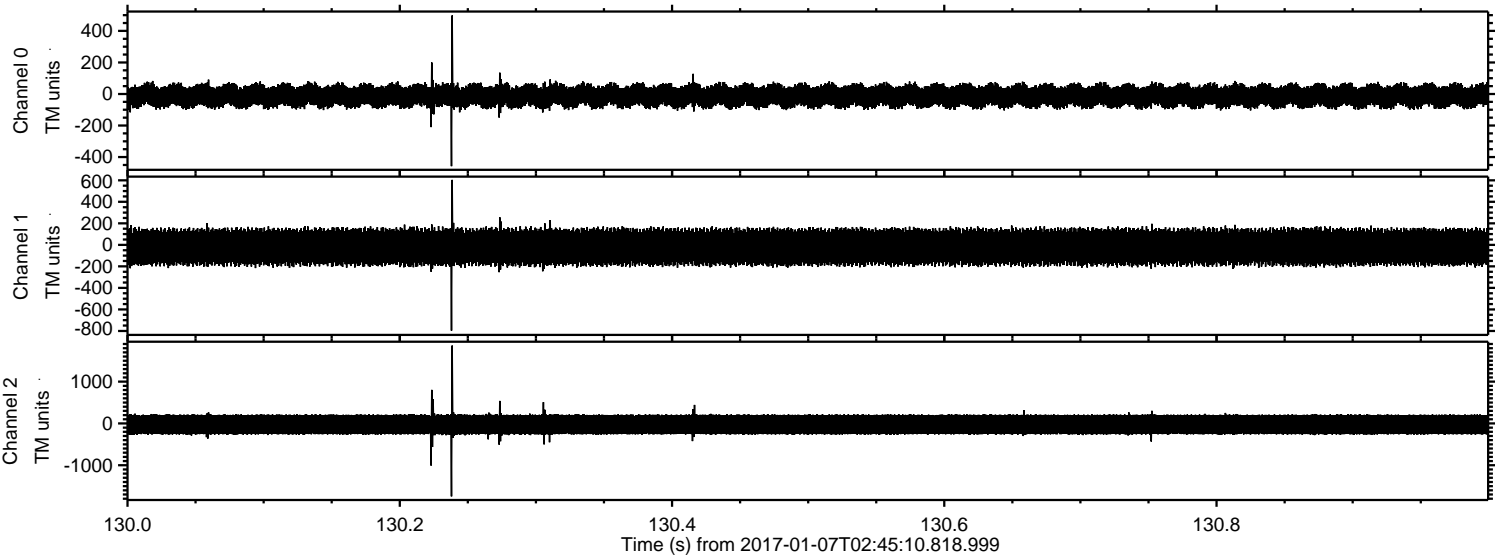

Channel 0  
mn: -458  
mx: 498  
 $\mu$ : -12.5  
 $\sigma$ : 40.9

Channel 1  
mn: -797  
mx: 604  
 $\mu$ : -19.7  
 $\sigma$ : 95.7

Channel 2  
mn: -1744  
mx: 1862  
 $\mu$ : -25.2  
 $\sigma$ : 153.8



ELMAVAN 3D WAVEFORMS (Measured data sampled at 50 kHz) 51000 packets of 144 samples from 2017-01-07T02:45:10.818.999. Part 111/147

Processed Sat Jan 7 03:53:16 2017 by ELM ver.2012-10-06 from 001\_\_elm20170107\_024509\_\_dat00.bin

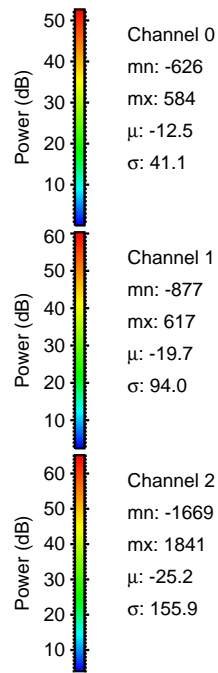
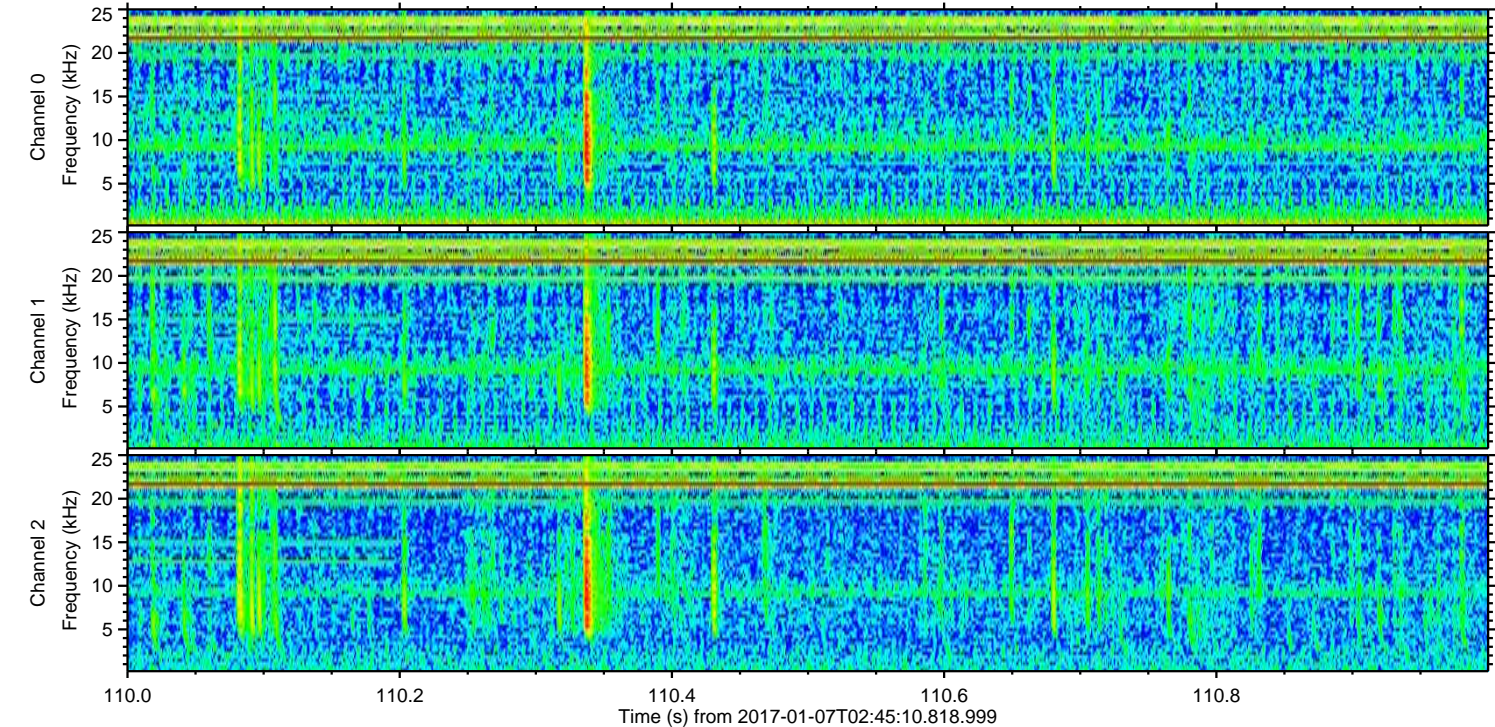
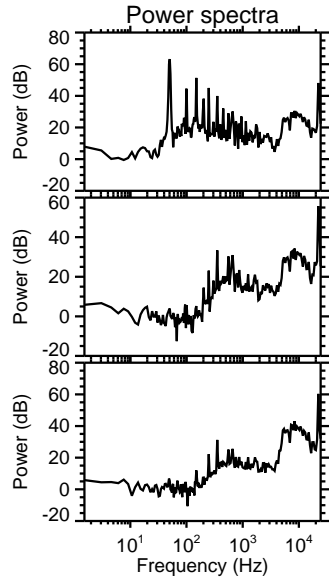
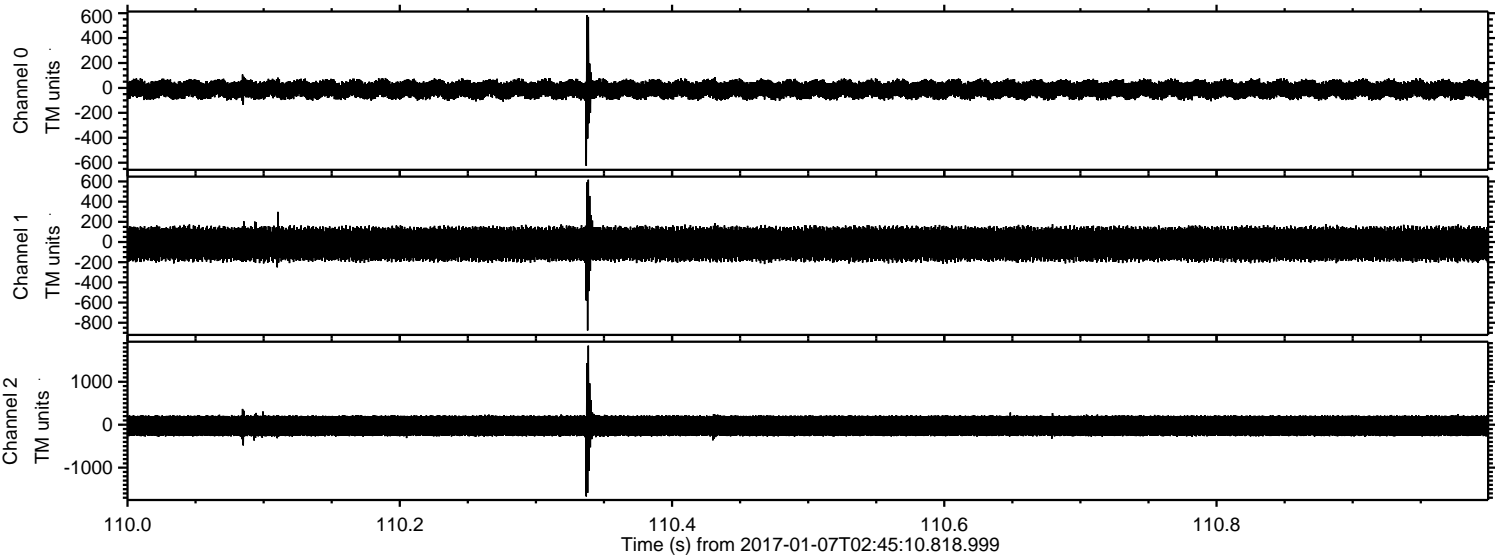



ELMAVAN 3D WAVEFORMS (Measured data sampled at 50 kHz) 51000 packets of 144 samples from 2017-01-07T02:45:10.818.999. Part 136/147

Processed Sat Jan 7 03:53:17 2017 by ELM ver.2012-10-06 from 001\_\_elm20170107\_024509\_\_dat00.bin

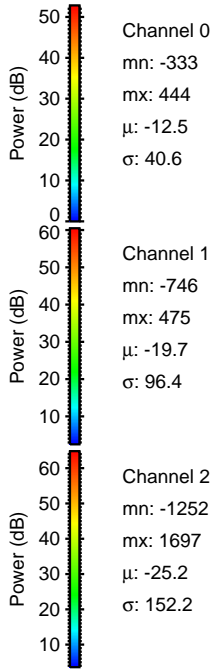
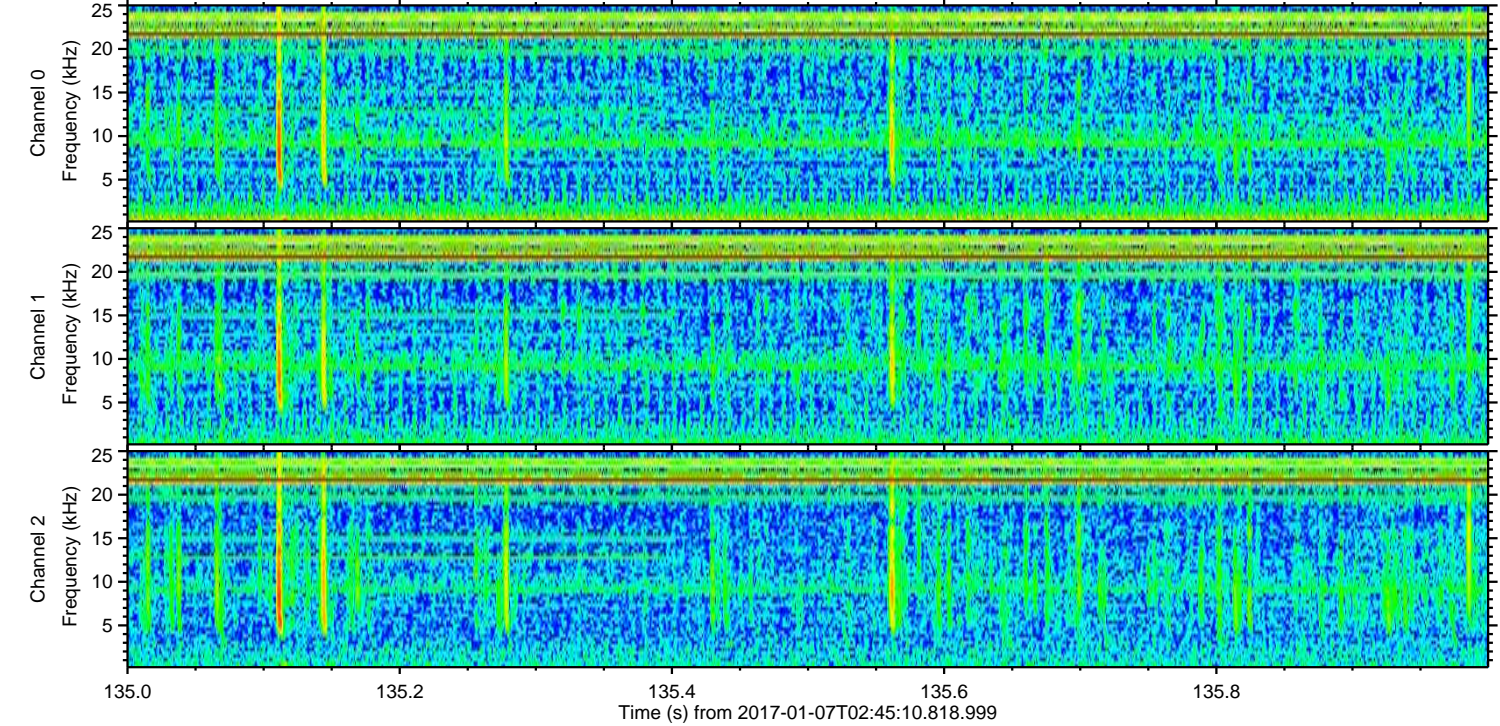
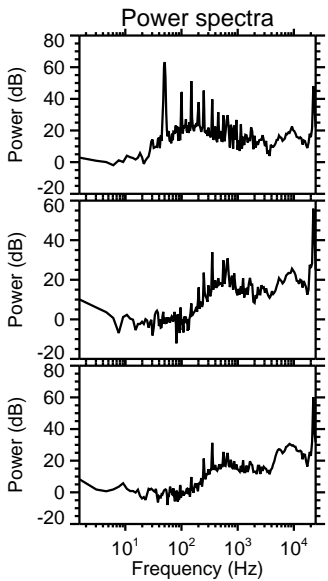
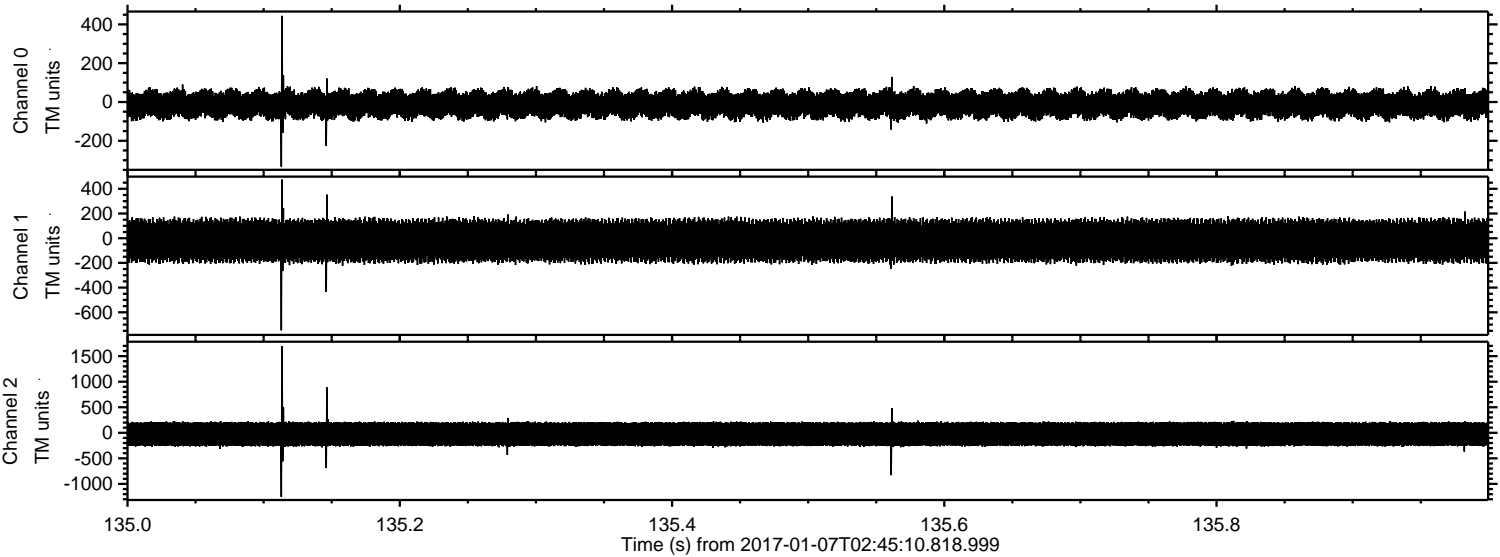

Channel 0  
mn: -333  
mx: 444  
μ: -12.5  
σ: 40.6

Channel 1  
mn: -746  
mx: 475  
μ: -19.7  
σ: 96.4

Channel 2  
mn: -1252  
mx: 1697  
μ: -25.2  
σ: 152.2



ELMAVAN 3D WAVEFORMS (Measured data sampled at 50 kHz) 51000 packets of 144 samples from 2017-01-07T02:45:10.818.999. Part 144/147

