

ELMAVAN 3D WAVEFORMS (Measured data sampled at 50 kHz) 51000 packets of 144 samples from 2017-01-07T00:25:04.729.999.

Processed Sat Jan 7 01:33:11 2017 by ELM ver.2012-10-06 from 001__elm20170107_002503__dat00.bin

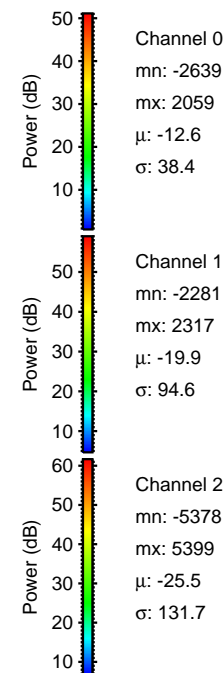

Processed Sat Jan 7 01:33:24 2017 by ELM ver.2012-10-06 from 001__elm20170107_002503__dat00.bin

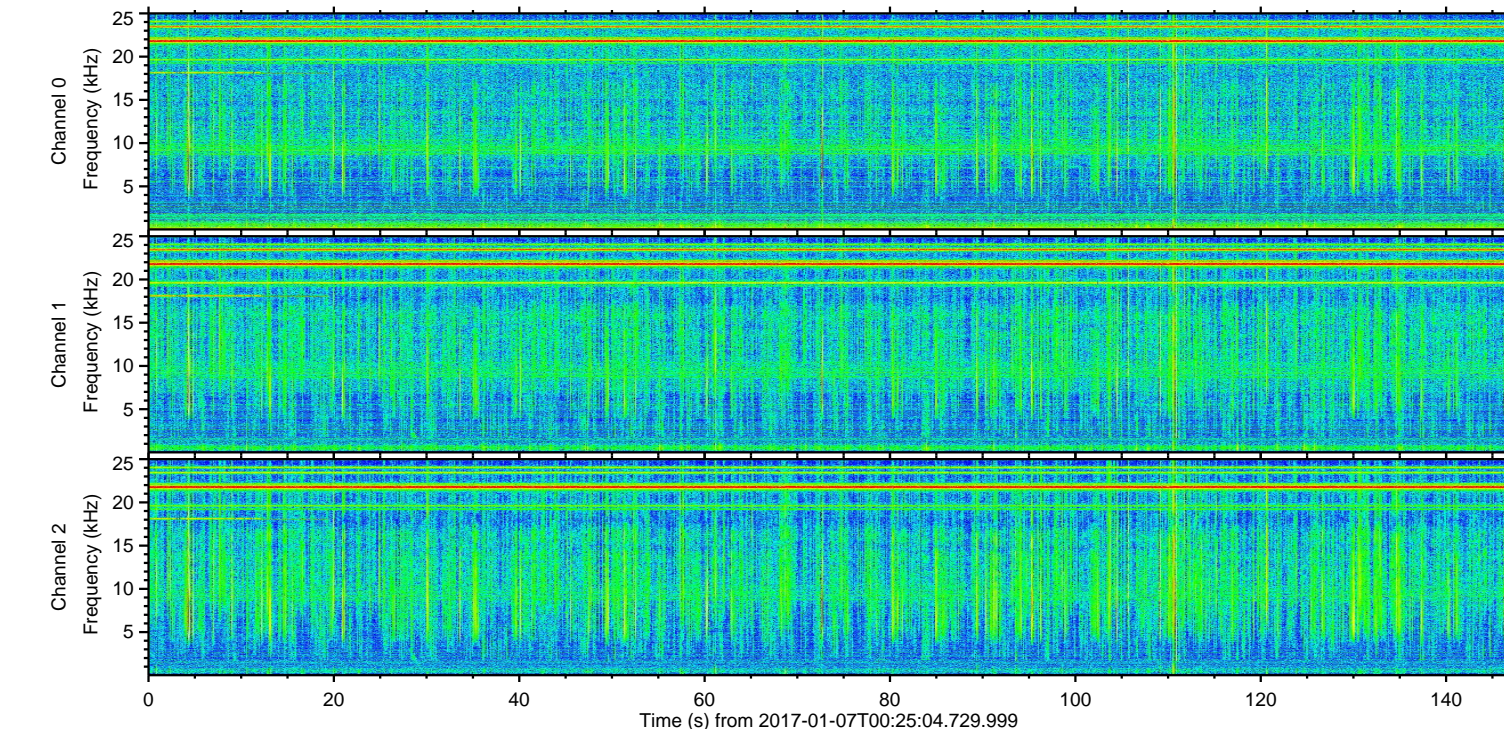
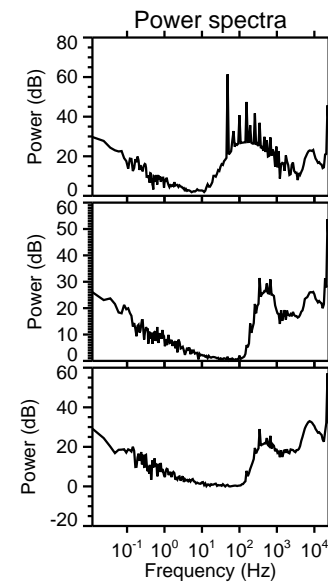
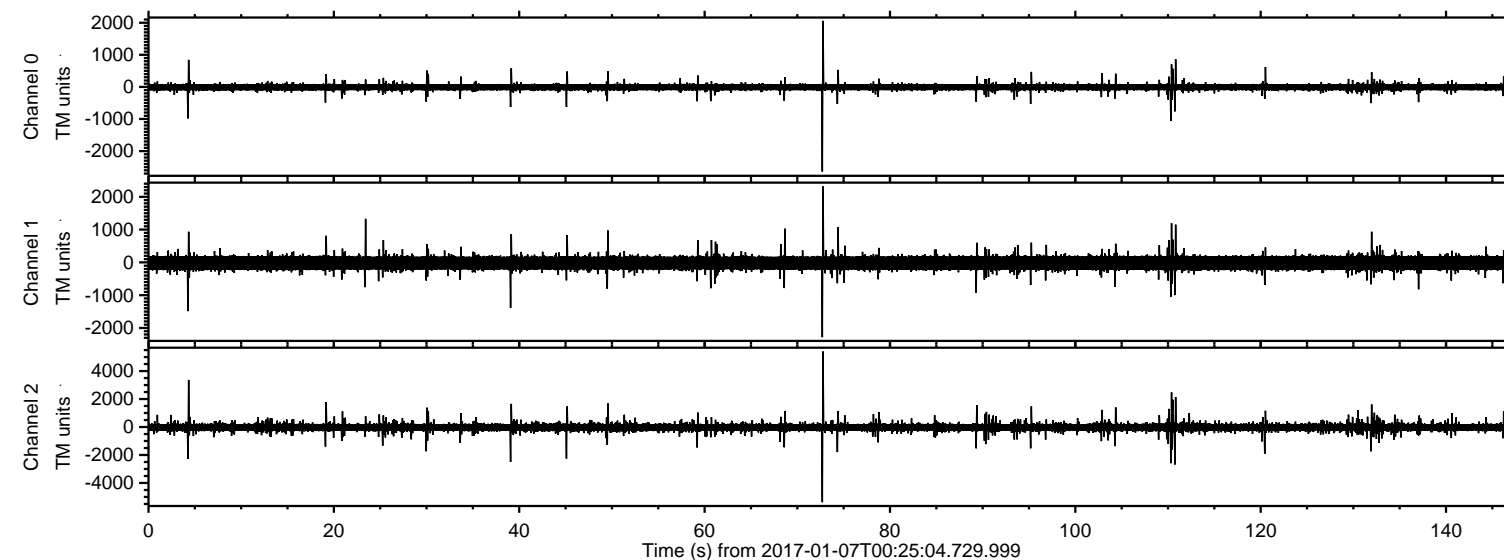
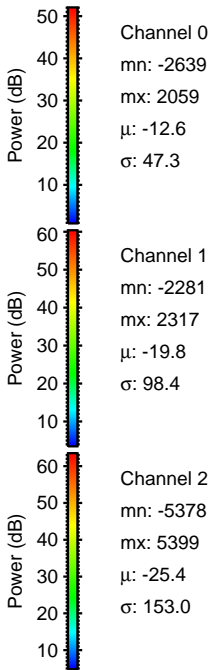
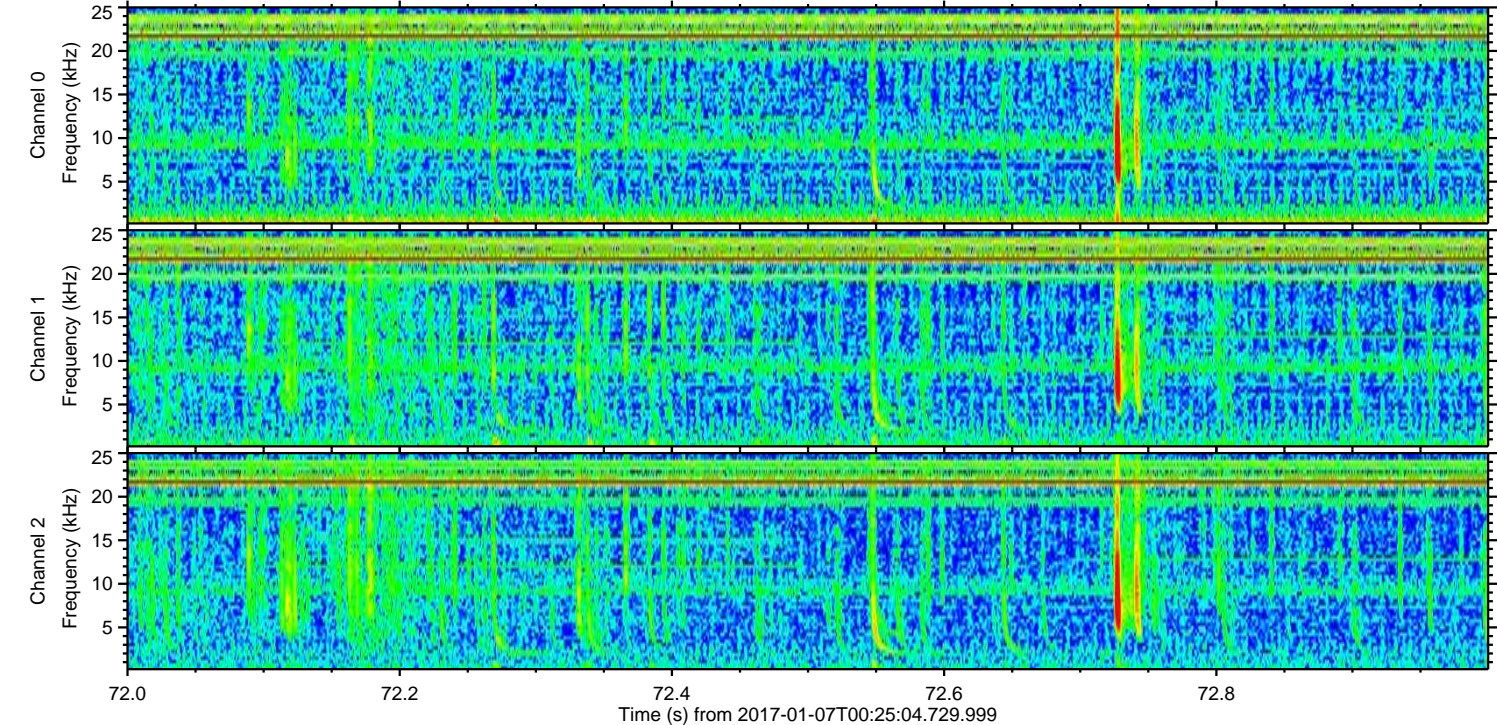
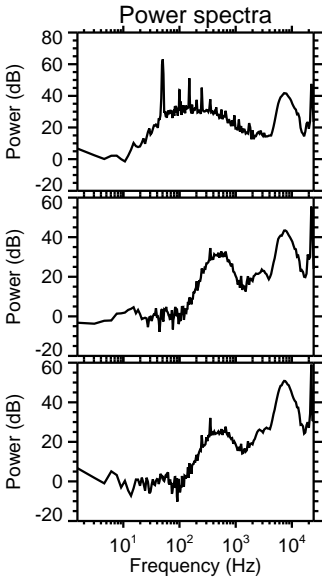
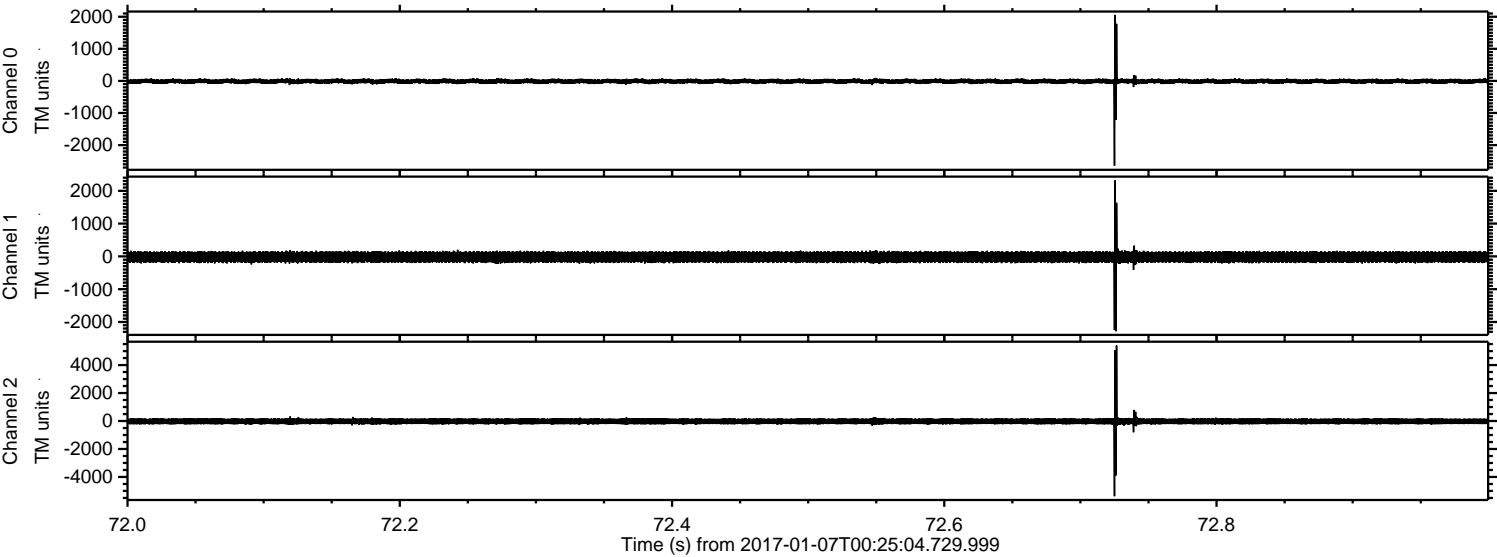

Channel 0
mn: -2639
mx: 2059
 μ : -12.6
 σ : 47.3

Channel 1
mn: -2281
mx: 2317
 μ : -19.8
 σ : 98.4

Channel 2
mn: -5378
mx: 5399
 μ : -25.4
 σ : 153.0

ELMAVAN 3D WAVEFORMS (Measured data sampled at 50 kHz) 51000 packets of 144 samples from 2017-01-07T00:25:04.729.999. Part 5/147

Processed Sat Jan 7 01:33:25 2017 by ELM ver.2012-10-06 from 001__elm20170107_002503__dat00.bin

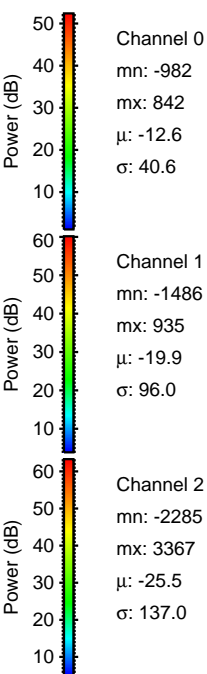
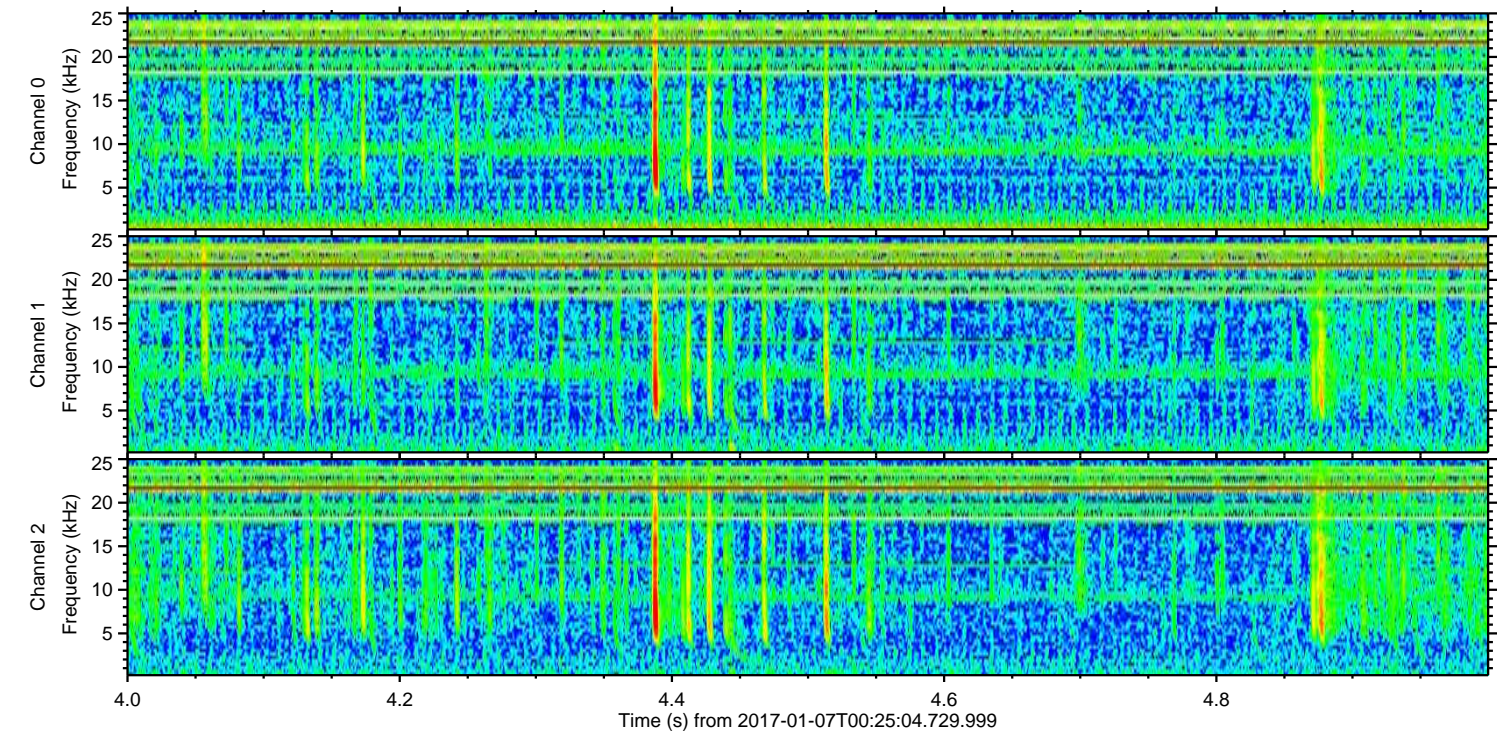
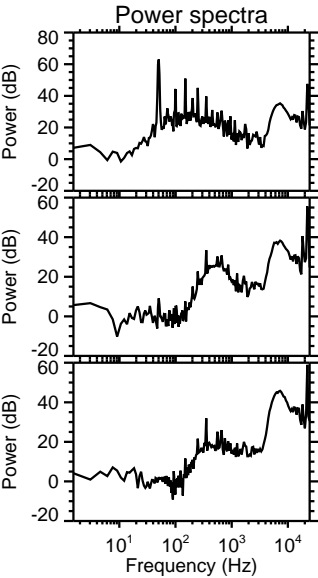
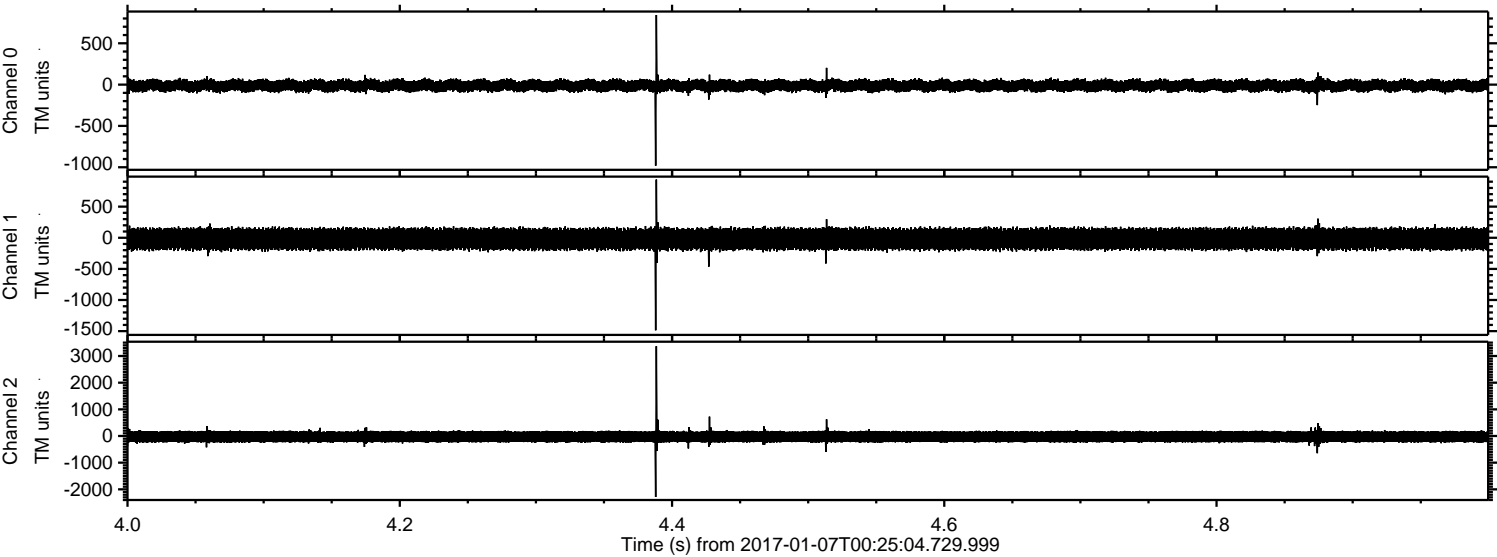

ELMAVAN 3D WAVEFORMS (Measured data sampled at 50 kHz) 51000 packets of 144 samples from 2017-01-07T00:25:04.729.999. Part 111/147

Processed Sat Jan 7 01:33:26 2017 by ELM ver.2012-10-06 from 001__elm20170107_002503__dat00.bin

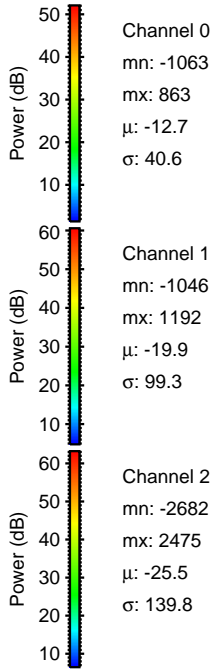
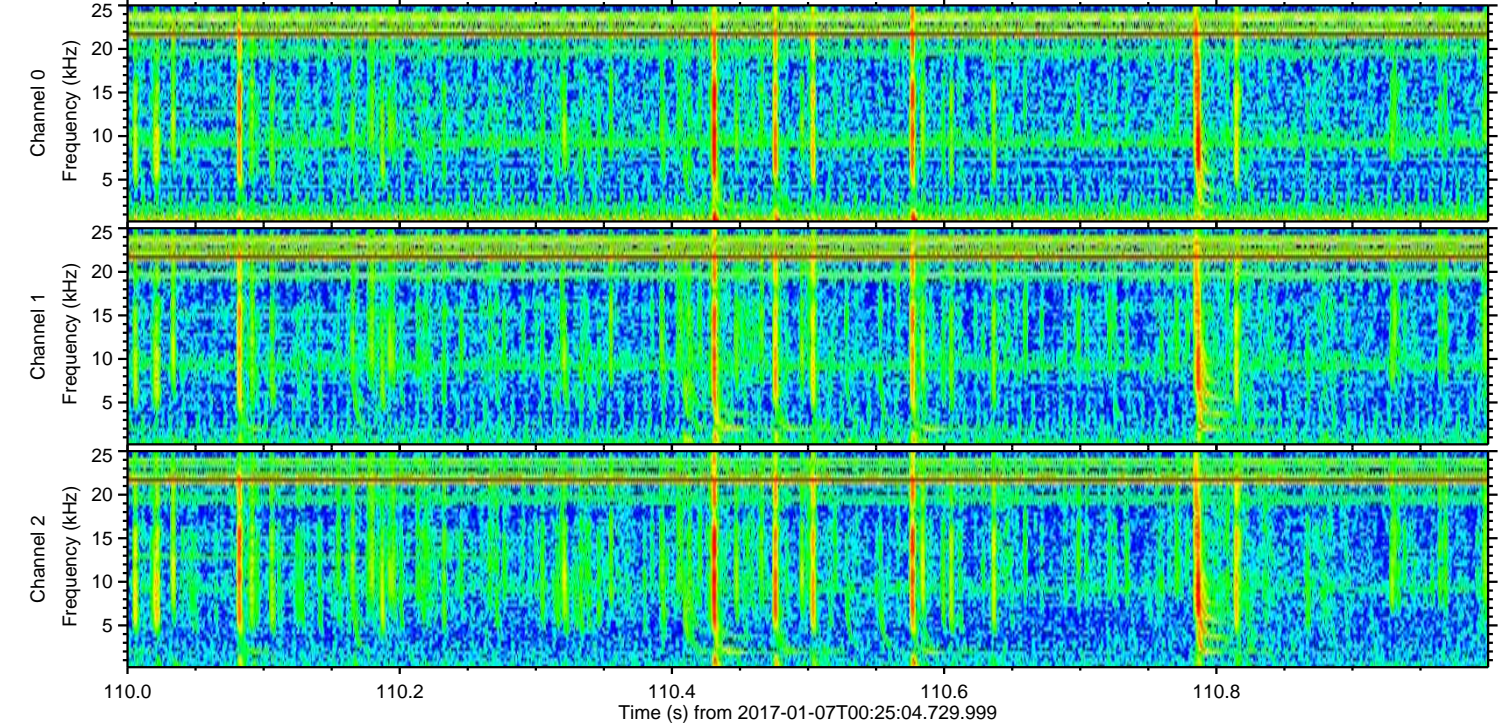
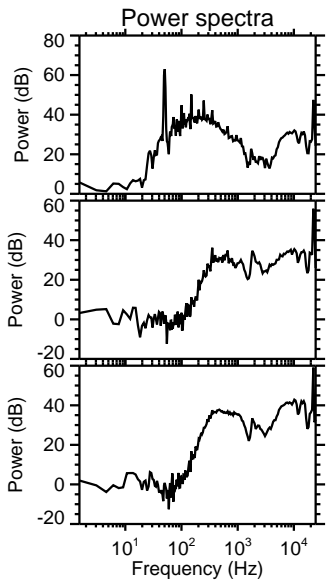
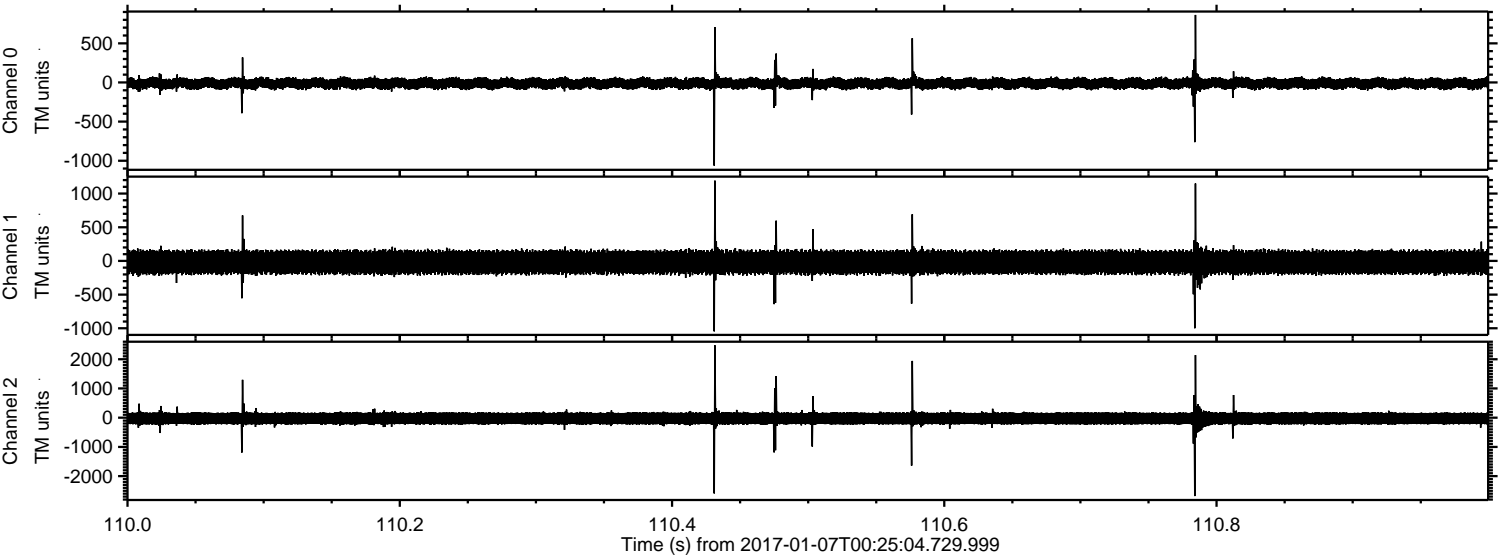

ELMAVAN 3D WAVEFORMS (Measured data sampled at 50 kHz) 51000 packets of 144 samples from 2017-01-07T00:25:04.729.999. Part 40/147

Processed Sat Jan 7 01:33:27 2017 by ELM ver.2012-10-06 from 001__elm20170107_002503__dat00.bin

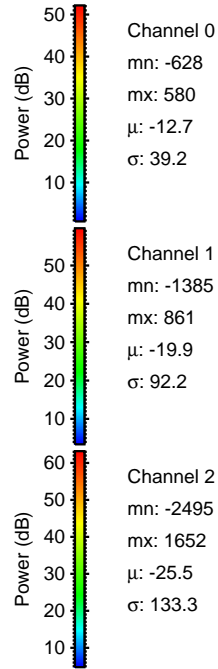
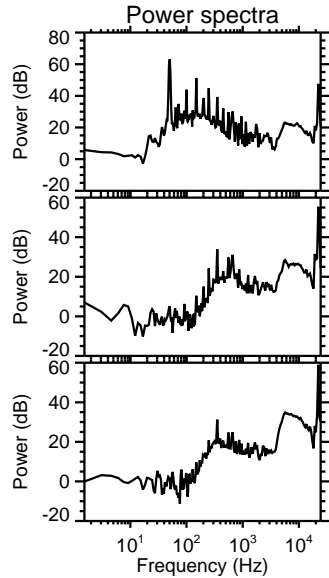
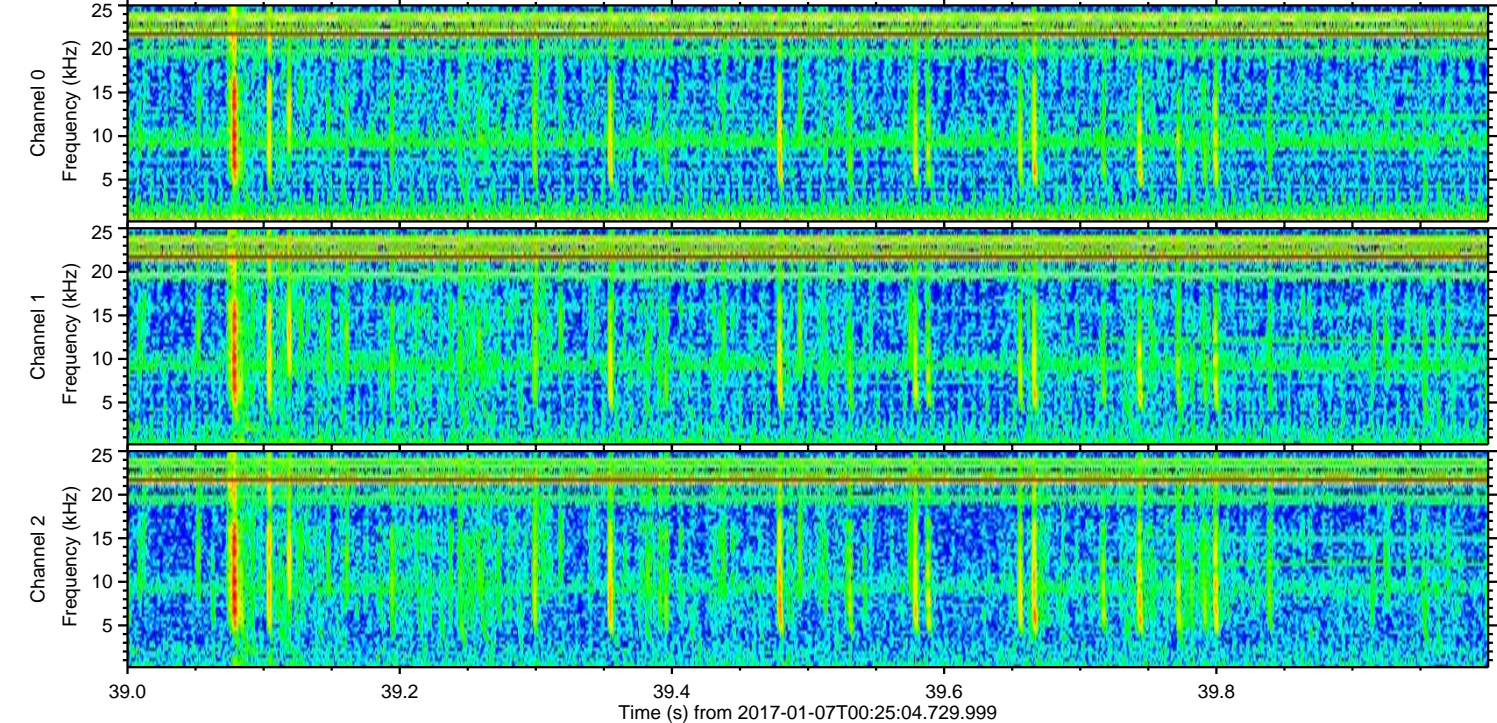
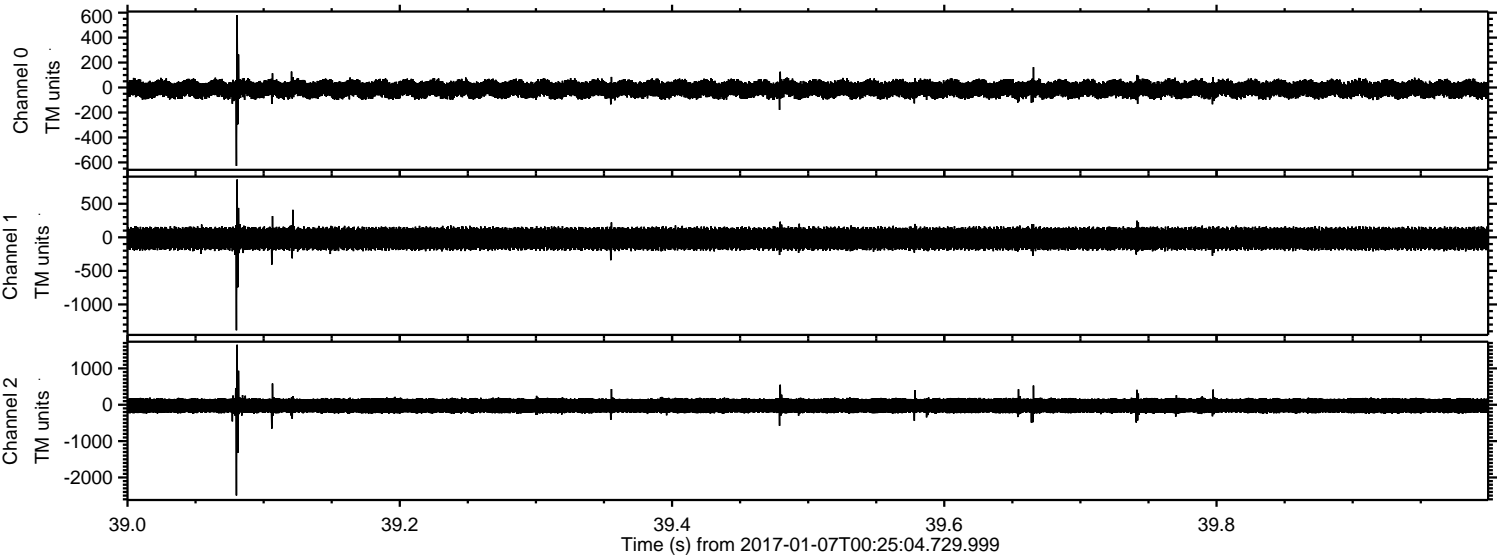

Processed Sat Jan 7 01:33:28 2017 by ELM ver.2012-10-06 from 001__elm20170107_002503__dat00.bin

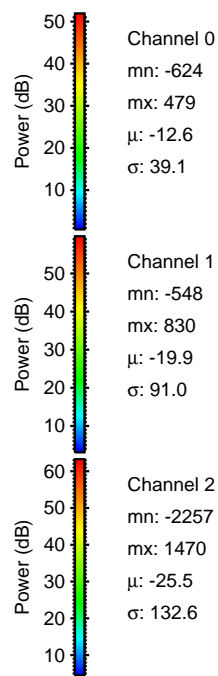
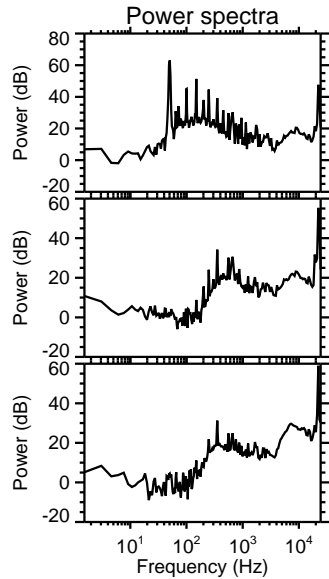
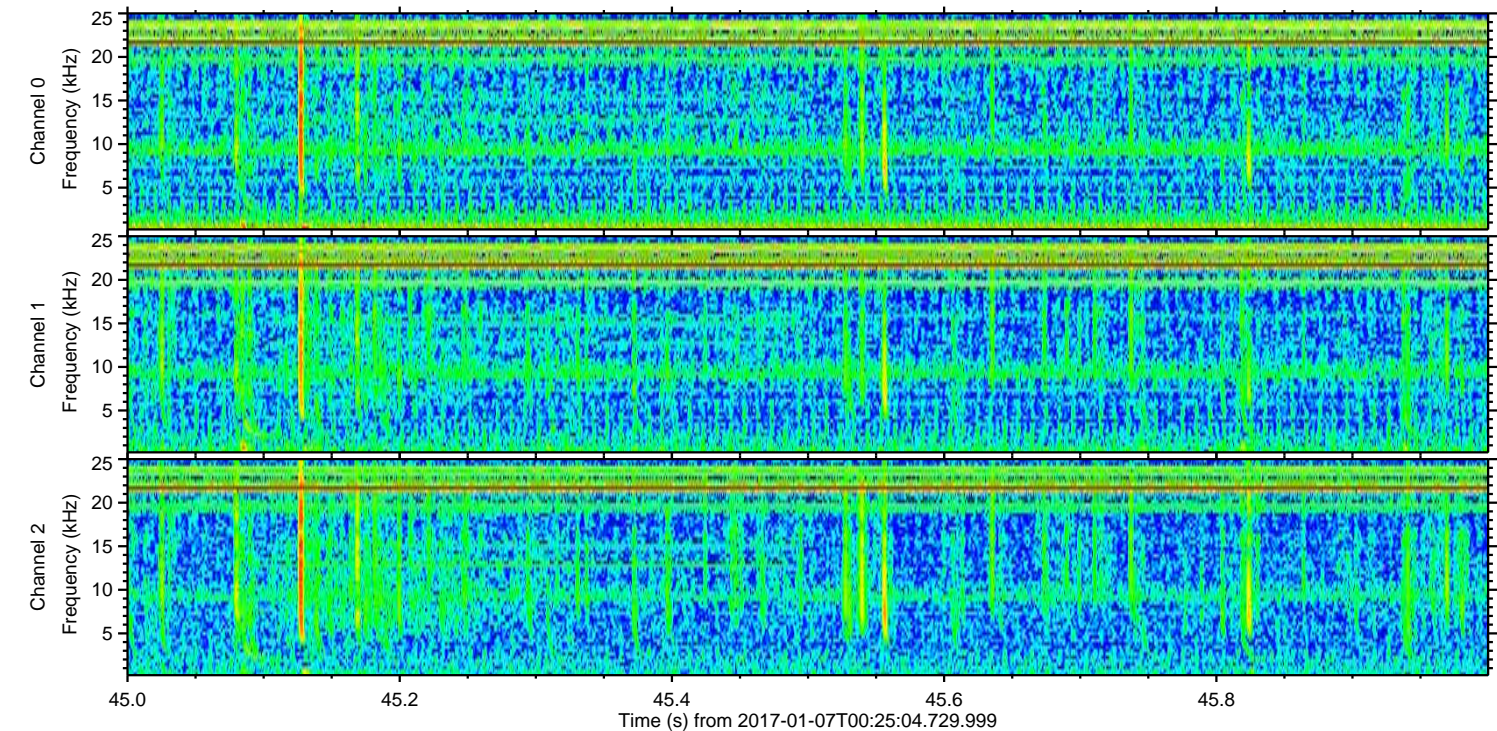
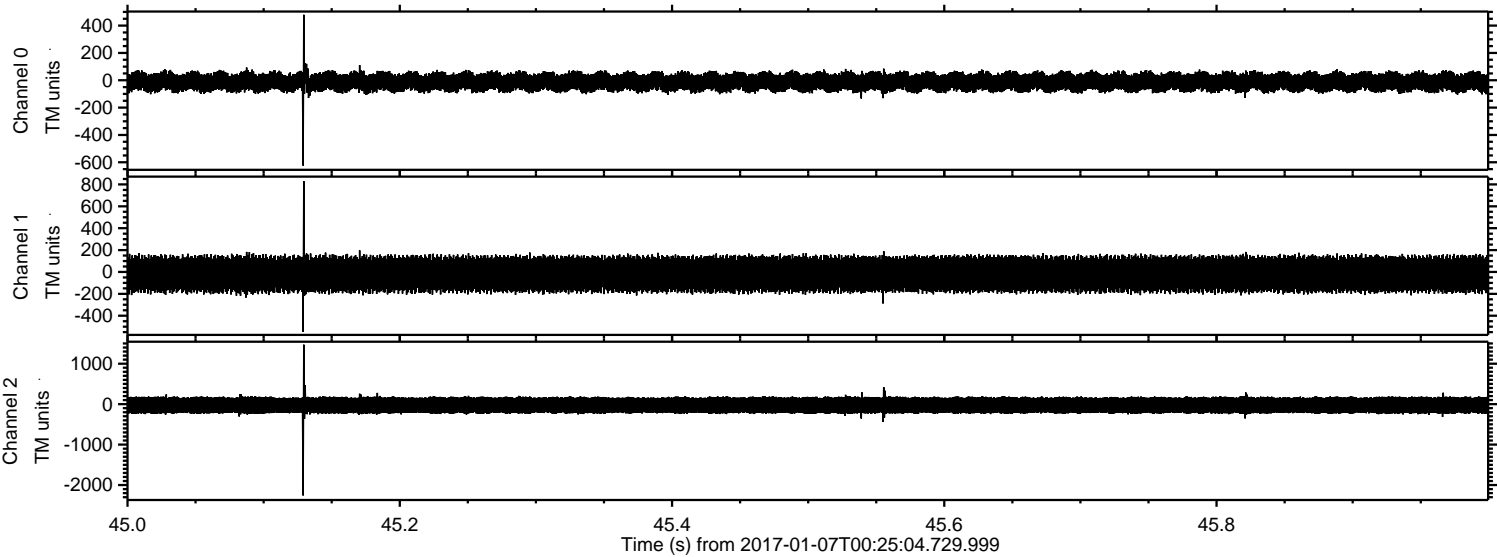

Channel 0
mn: -624
mx: 479
 μ : -12.6
 σ : 39.1

Channel 1
mn: -548
mx: 830
 μ : -19.9
 σ : 91.0

Channel 2
mn: -2257
mx: 1470
 μ : -25.5
 σ : 132.6

ELMAVAN 3D WAVEFORMS (Measured data sampled at 50 kHz) 51000 packets of 144 samples from 2017-01-07T00:25:04.729.999. Part 121/147

Processed Sat Jan 7 01:33:29 2017 by ELM ver.2012-10-06 from 001__elm20170107_002503__dat00.bin

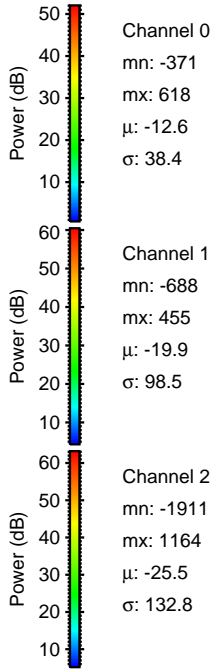
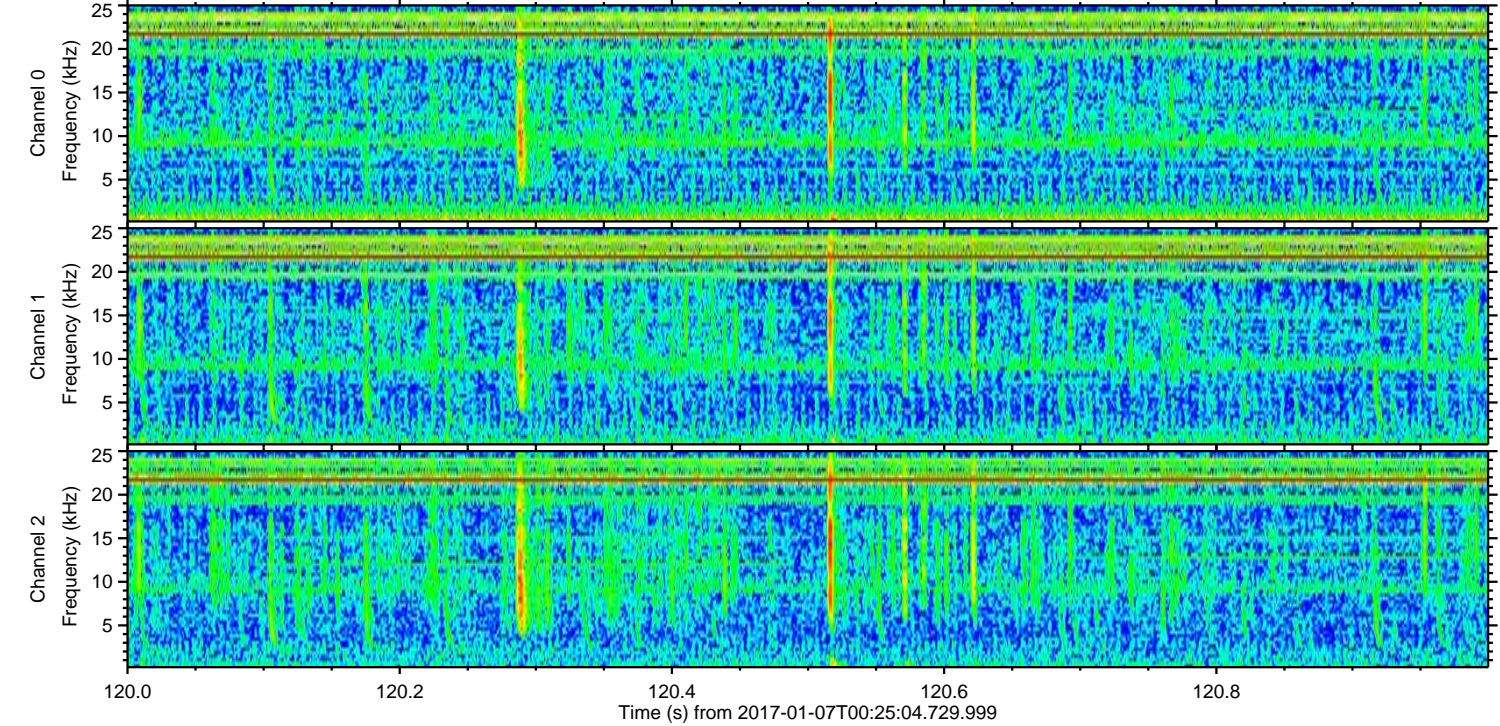
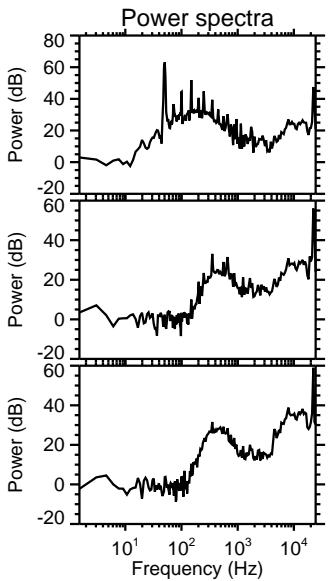
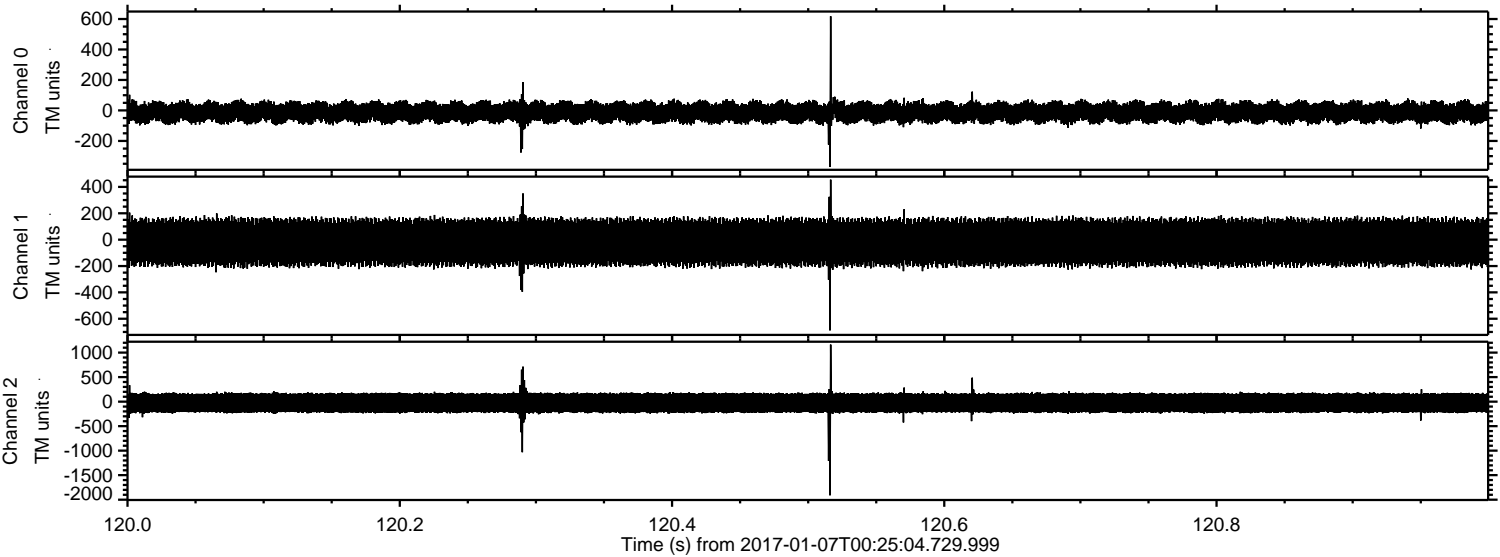

Channel 0
mn: -371
mx: 618
μ: -12.6
σ: 38.4

Channel 1
mn: -688
mx: 455
μ: -19.9
σ: 98.5

Channel 2
mn: -1911
mx: 1164
μ: -25.5
σ: 132.8

Processed Sat Jan 7 01:33:30 2017 by ELM ver.2012-10-06 from 001__elm20170107_002503__dat00.bin

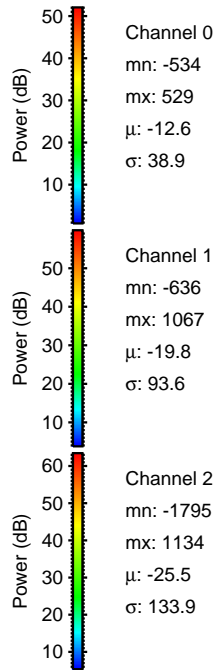
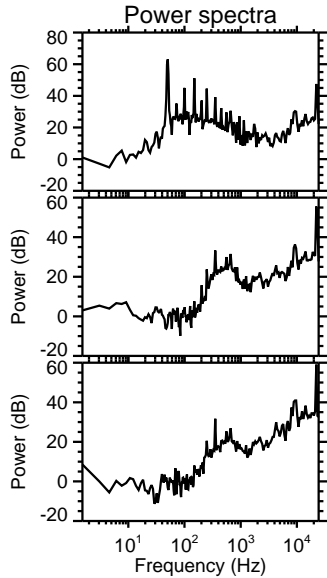
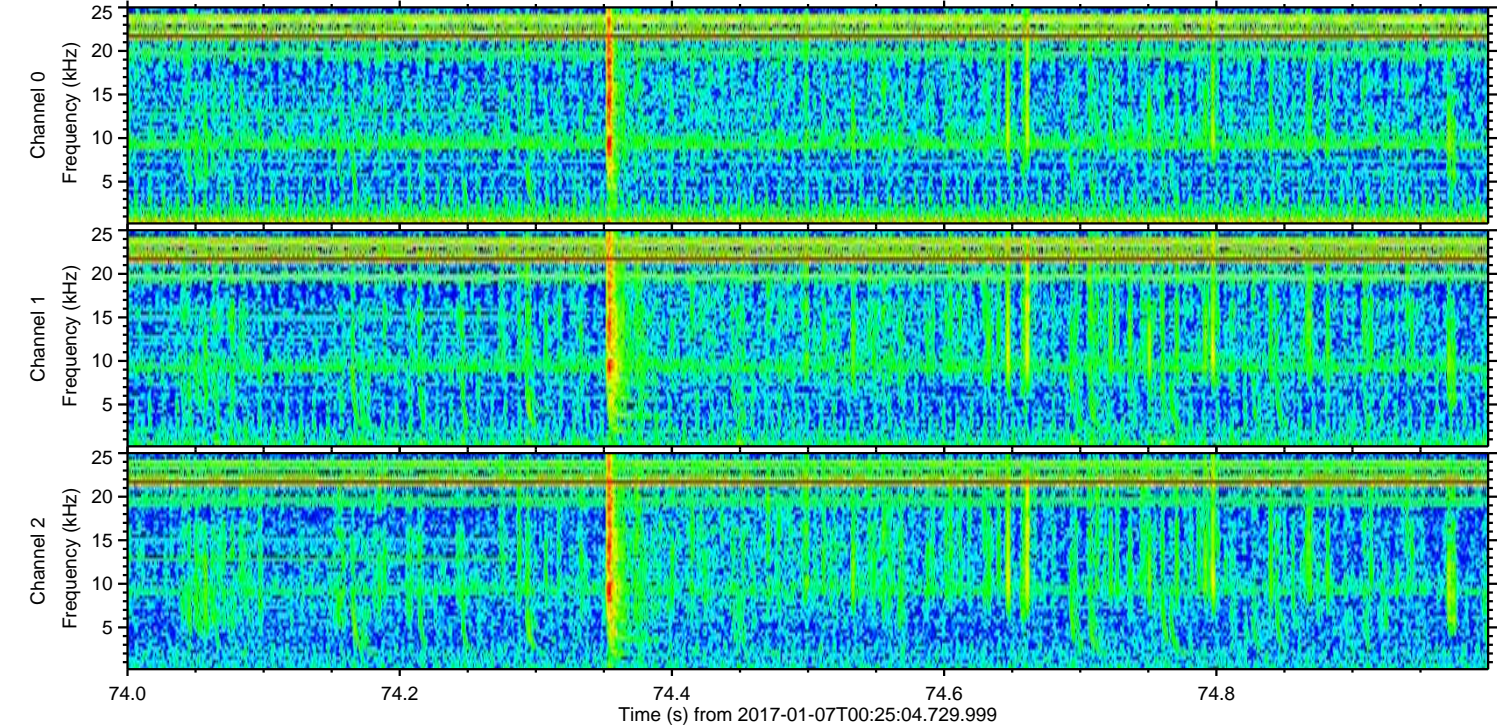
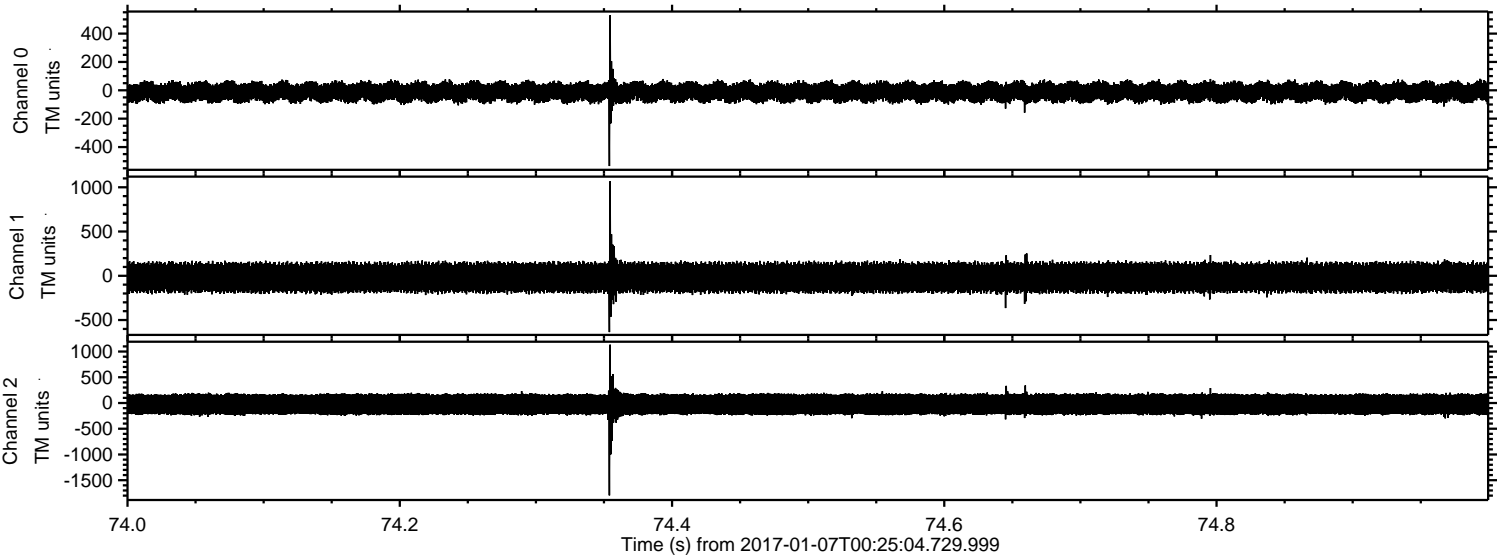

ELMAVAN 3D WAVEFORMS (Measured data sampled at 50 kHz) 51000 packets of 144 samples from 2017-01-07T00:25:04.729.999. Part 20/147

Processed Sat Jan 7 01:33:31 2017 by ELM ver.2012-10-06 from 001__elm20170107_002503__dat00.bin

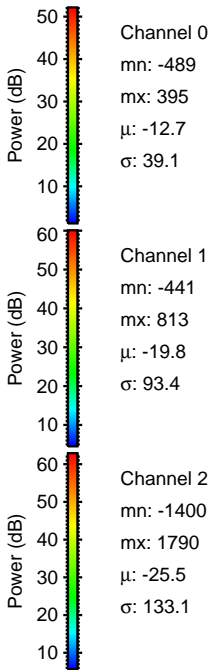
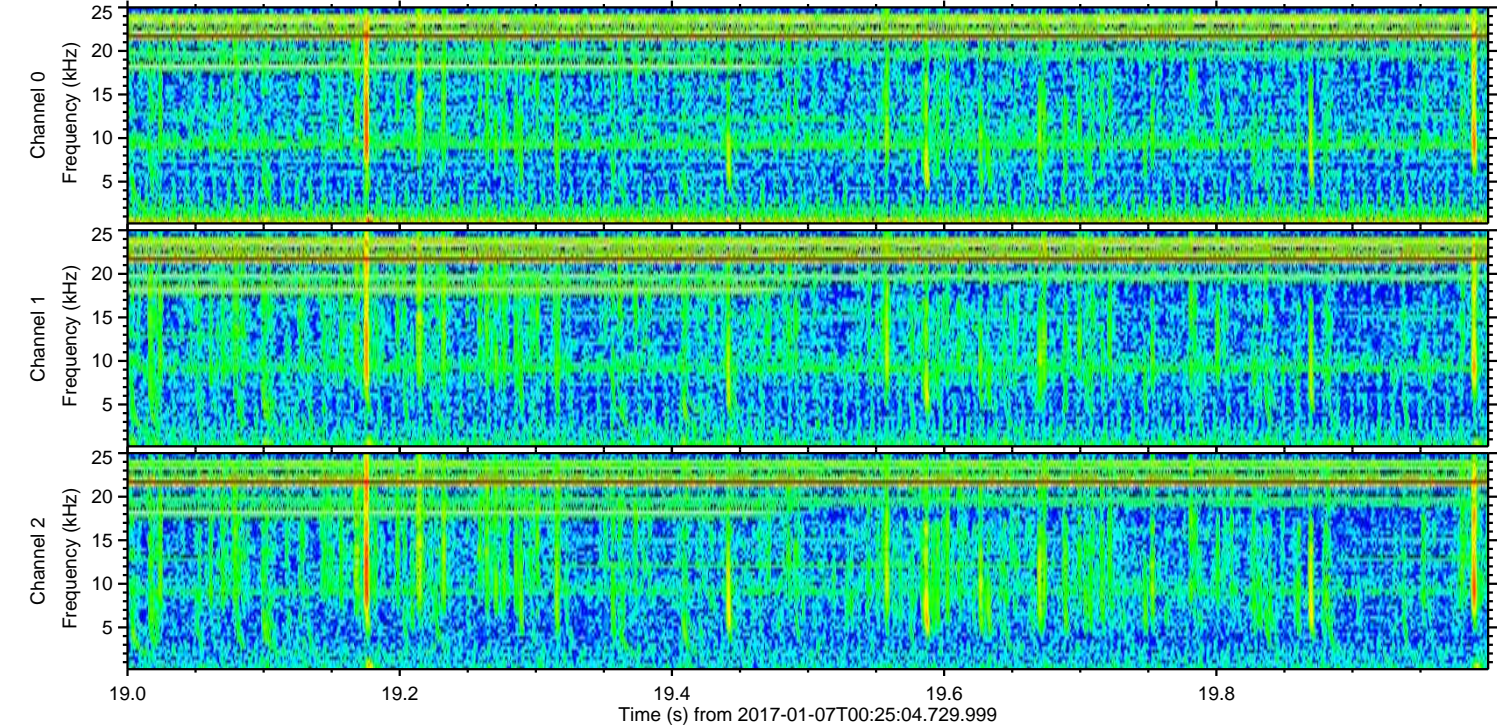
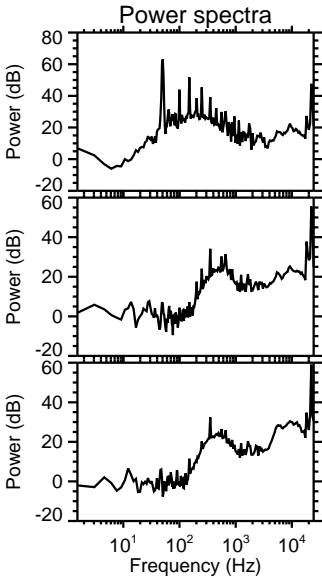
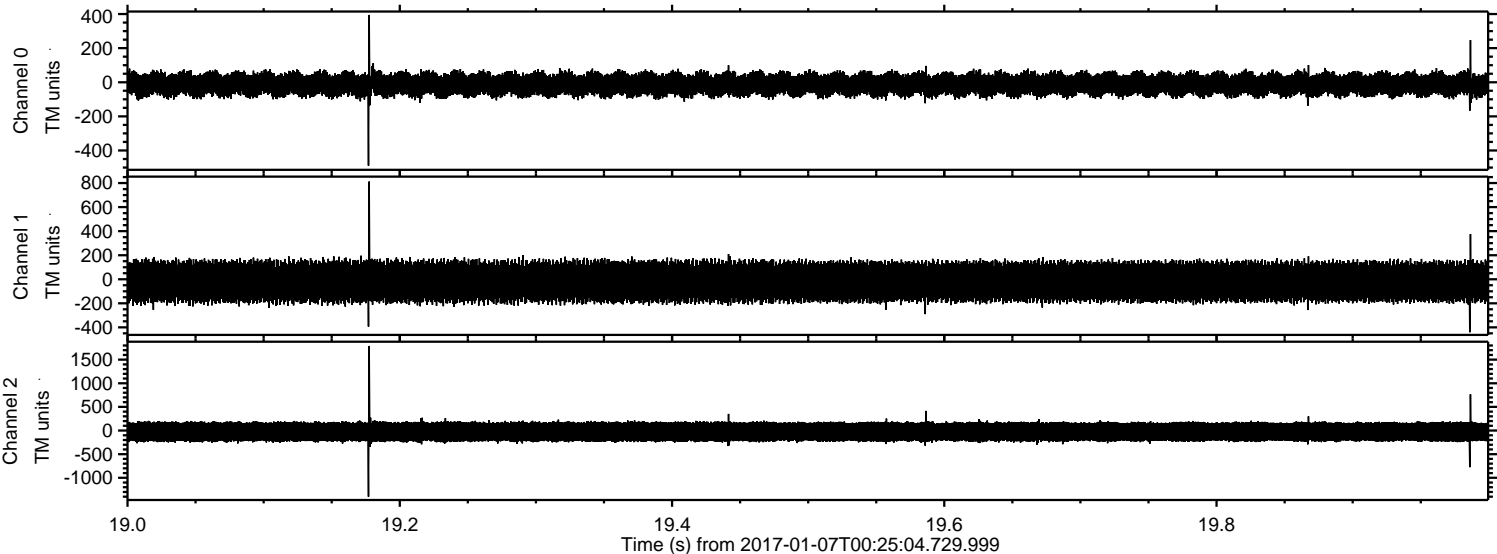

ELMAVAN 3D WAVEFORMS (Measured data sampled at 50 kHz) 51000 packets of 144 samples from 2017-01-07T00:25:04.729.999. Part 133/147

Processed Sat Jan 7 01:33:32 2017 by ELM ver.2012-10-06 from 001__elm20170107_002503__dat00.bin

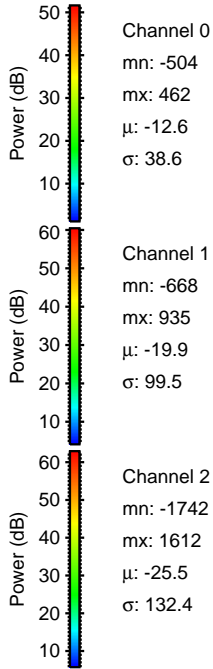
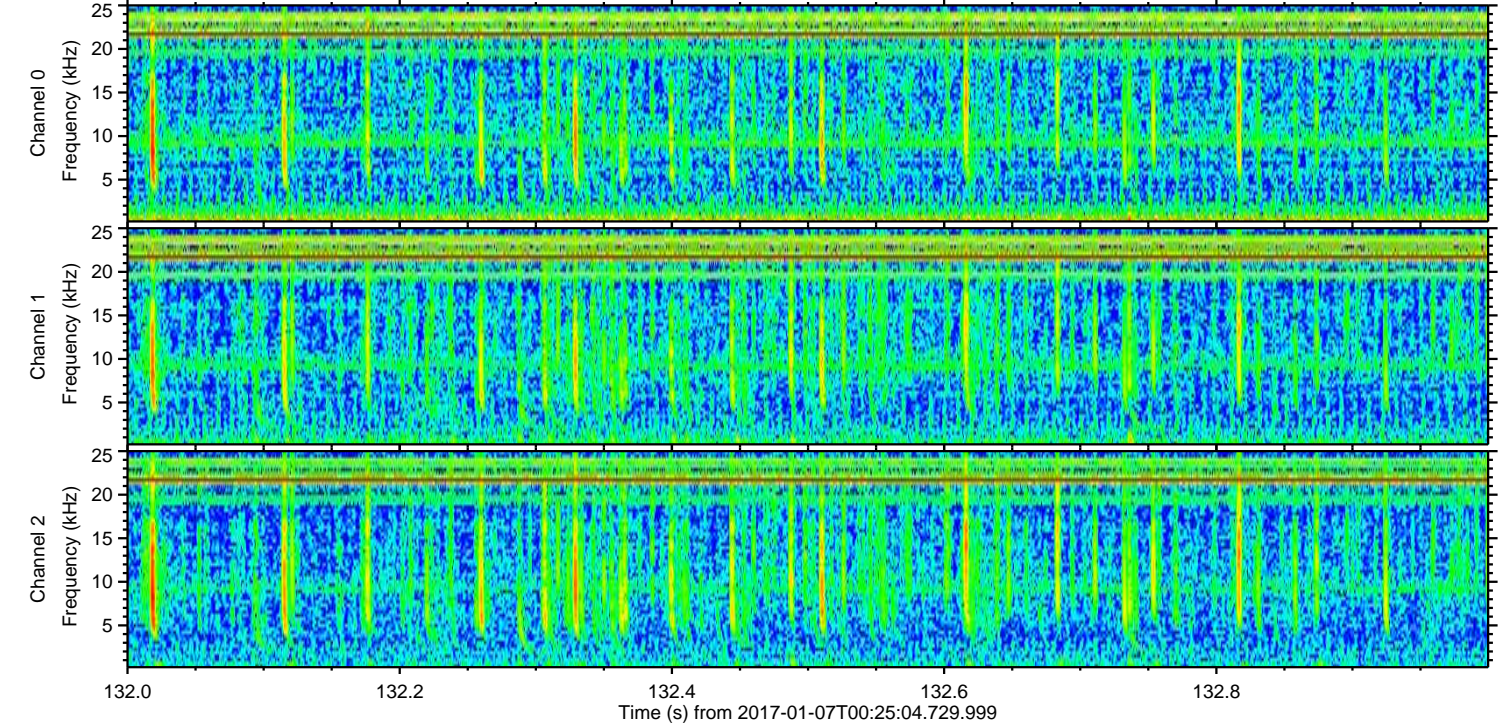
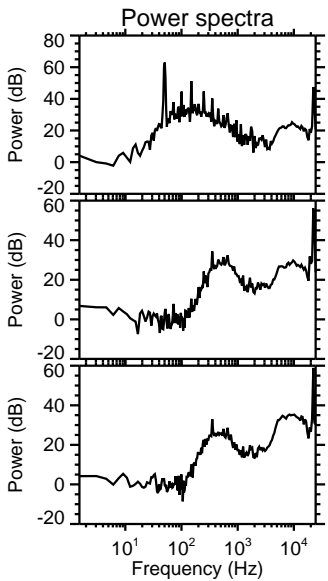
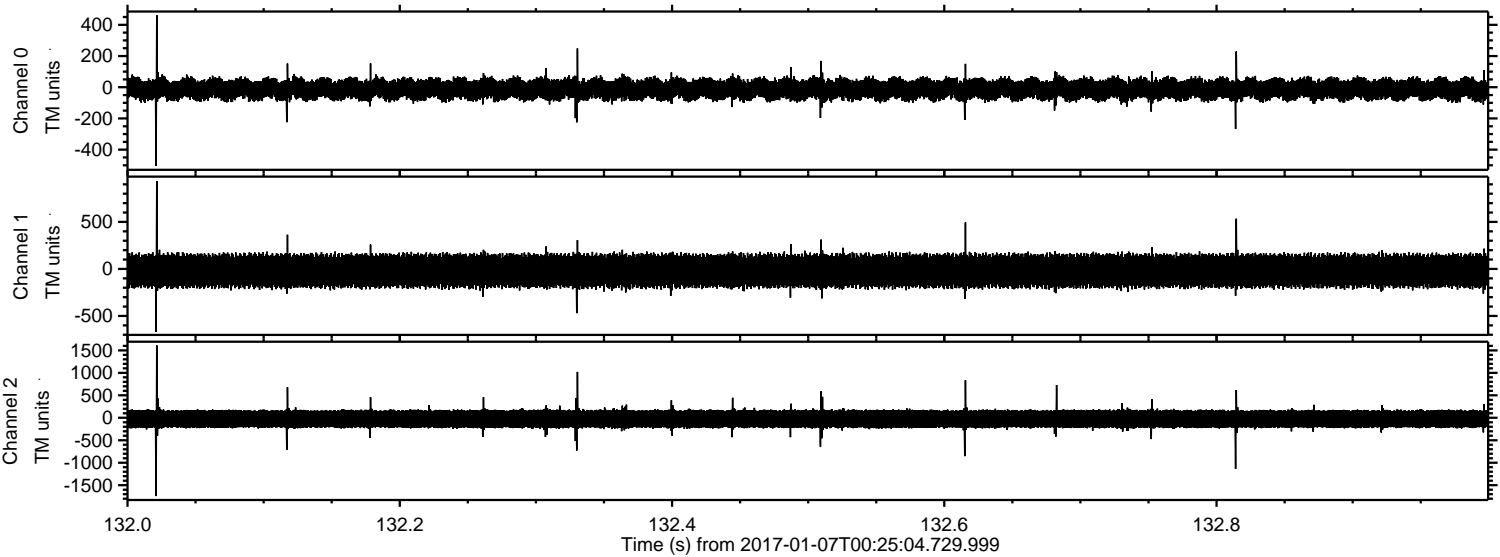

Processed Sat Jan 7 01:33:33 2017 by ELM ver.2012-10-06 from 001__elm20170107_002503__dat00.bin

