

ELMAVAN 3D WAVEFORMS (Measured data sampled at 50 kHz) 51000 packets of 144 samples from 2017-01-06T21:44:57.814.999.

Processed Fri Jan 6 22:52:27 2017 by ELM ver.2012-10-06 from 001__elm20170106_214456__dat00.bin

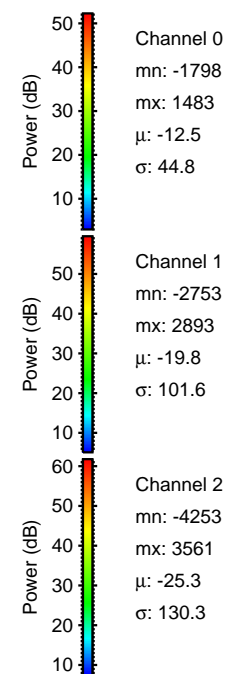
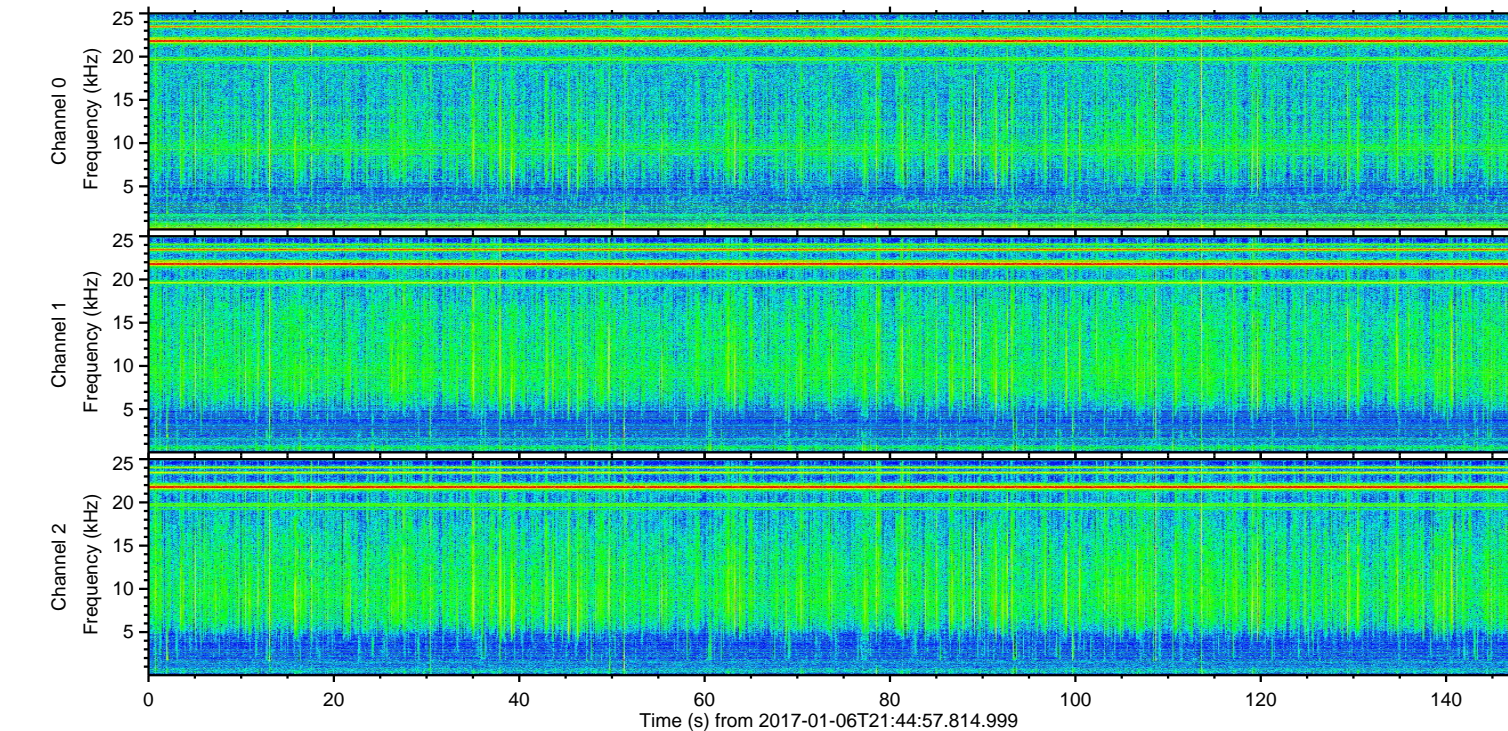
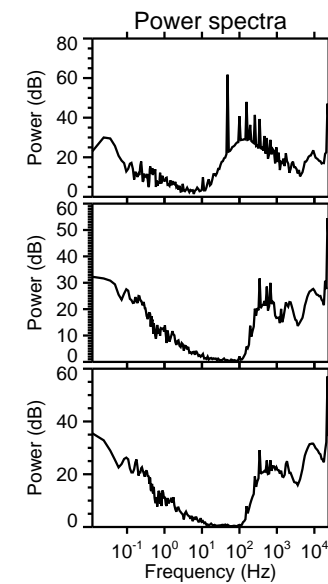
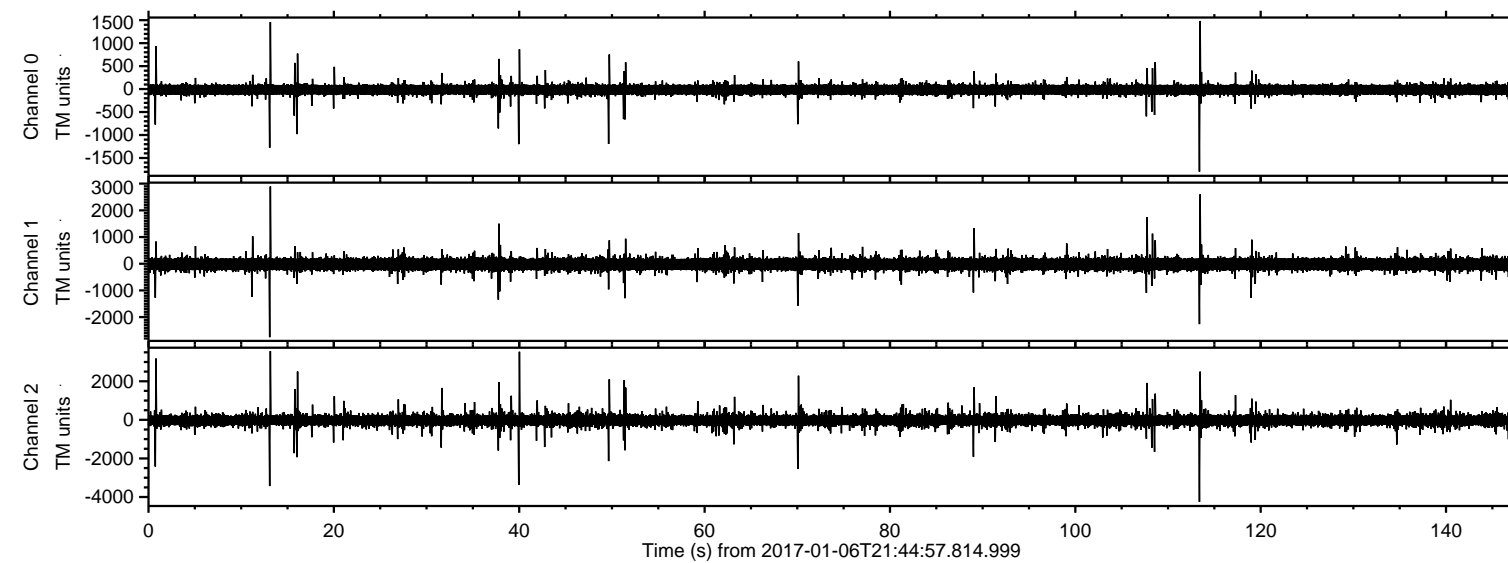

ELMAVAN 3D WAVEFORMS (Measured data sampled at 50 kHz) 51000 packets of 144 samples from 2017-01-06T21:44:57.814.999. Part 114/147

Processed Fri Jan 6 22:52:42 2017 by ELM ver.2012-10-06 from 001__elm20170106_214456__dat00.bin

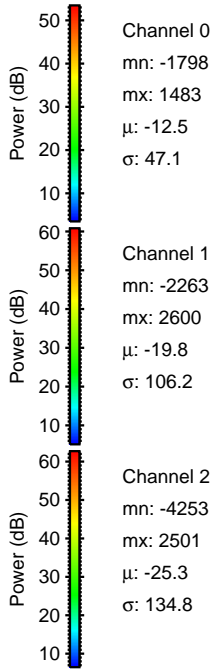
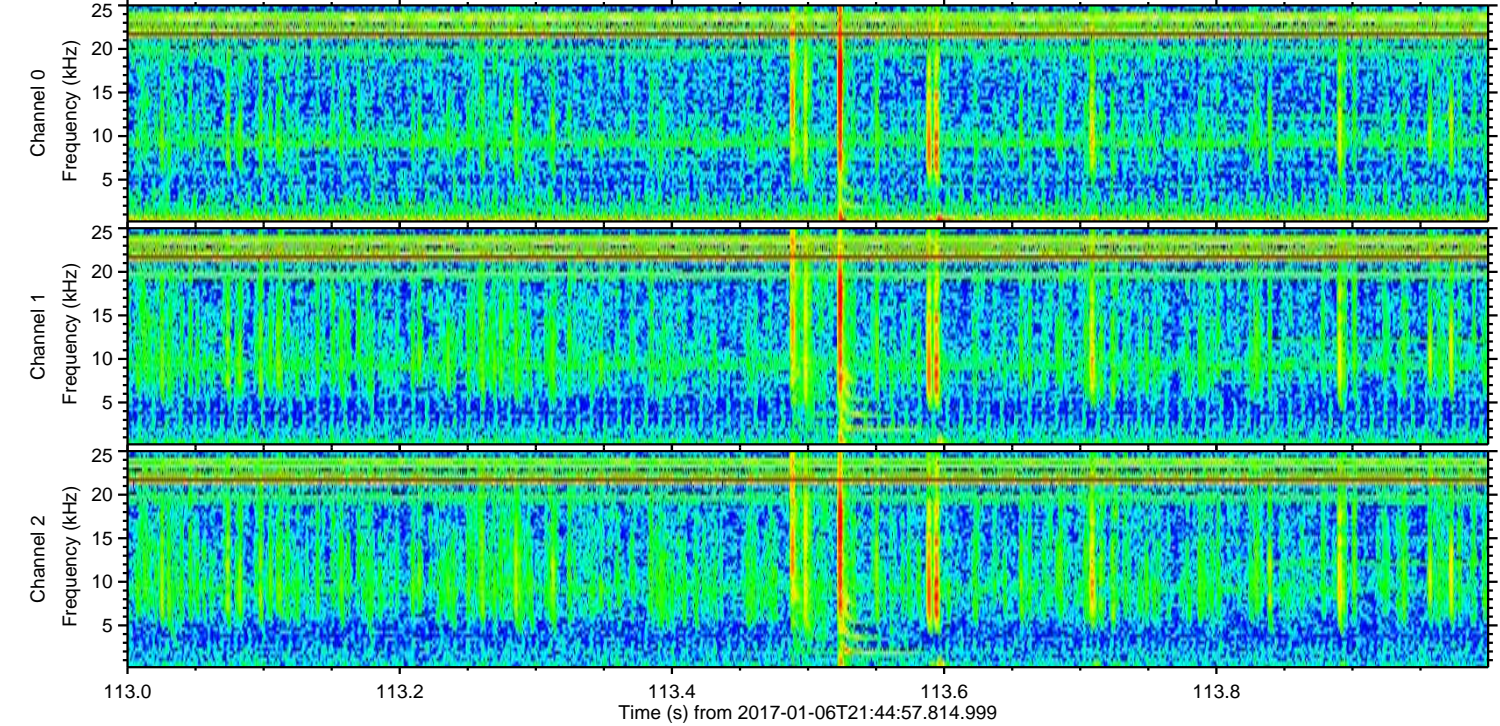
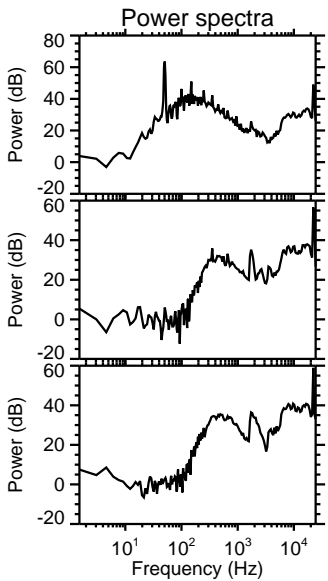
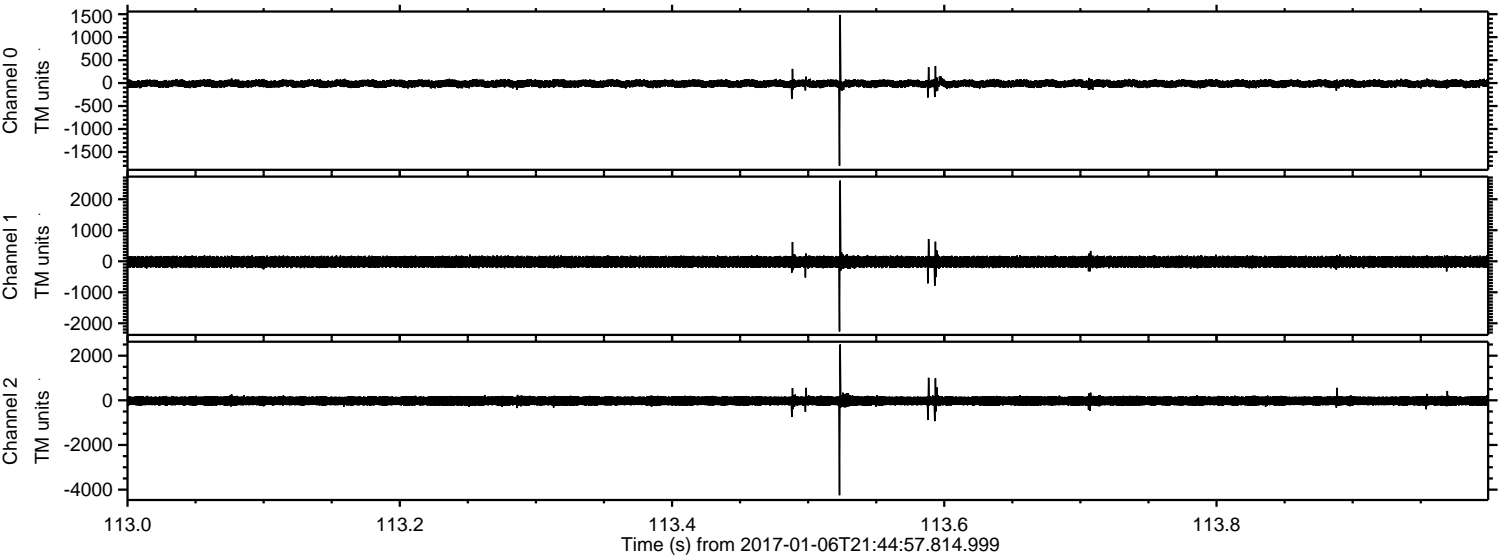

ELMAVAN 3D WAVEFORMS (Measured data sampled at 50 kHz) 51000 packets of 144 samples from 2017-01-06T21:44:57.814.999. Part 14/147

Processed Fri Jan 6 22:52:43 2017 by ELM ver.2012-10-06 from 001__elm20170106_214456__dat00.bin

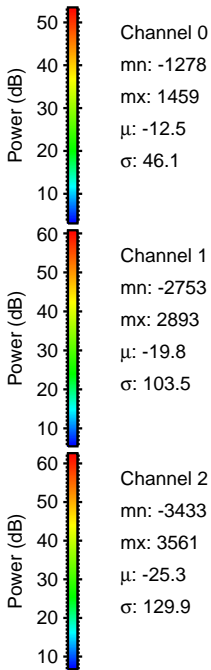
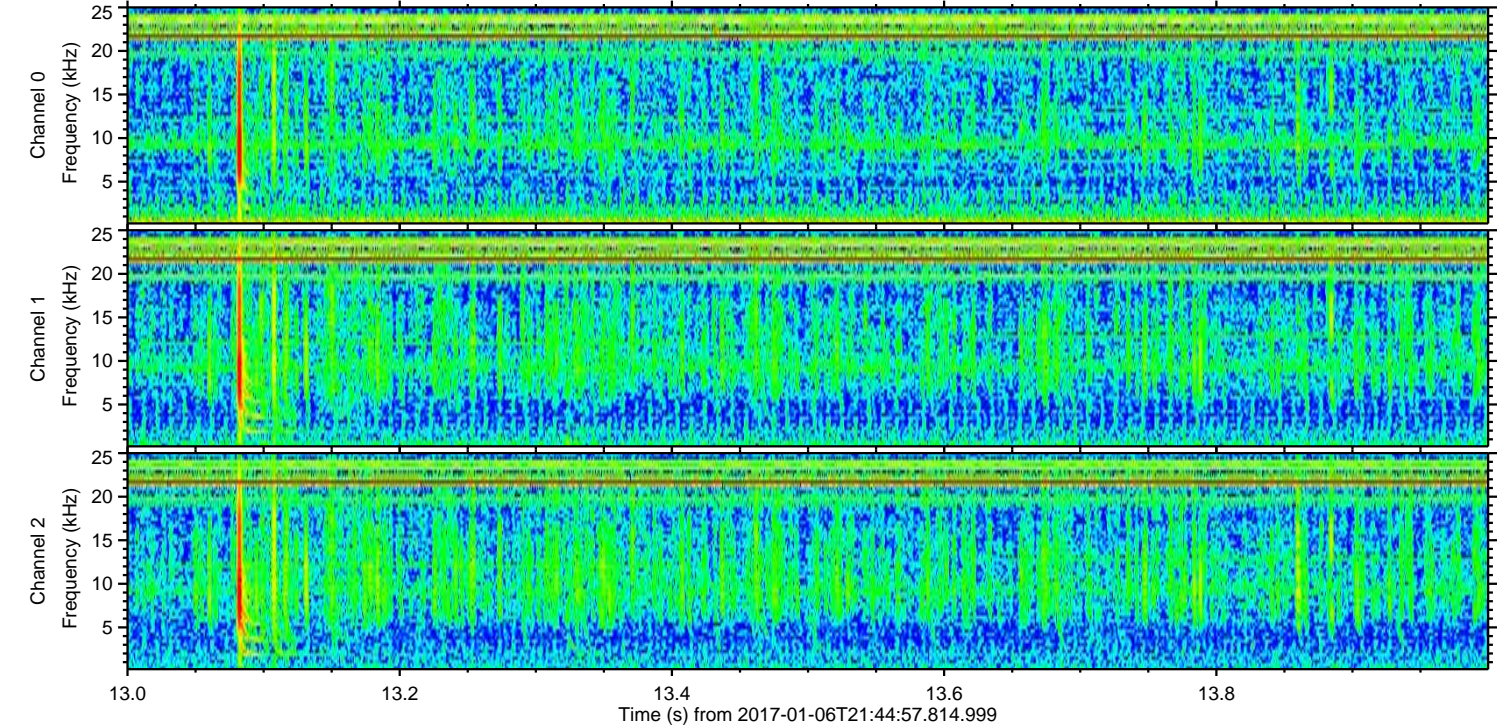
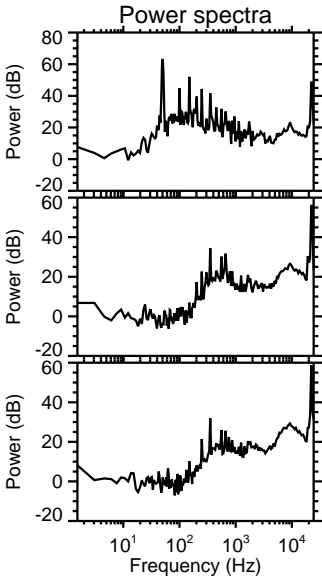
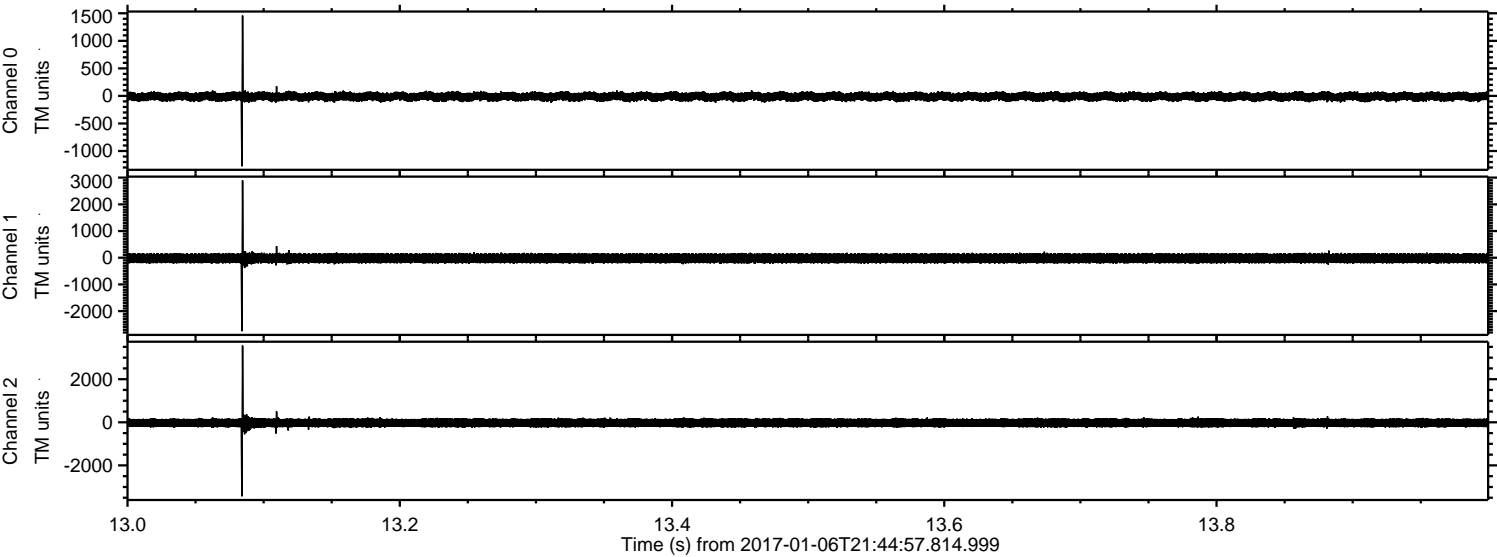

Processed Fri Jan 6 22:52:44 2017 by ELM ver.2012-10-06 from 001__elm20170106_214456__dat00.bin

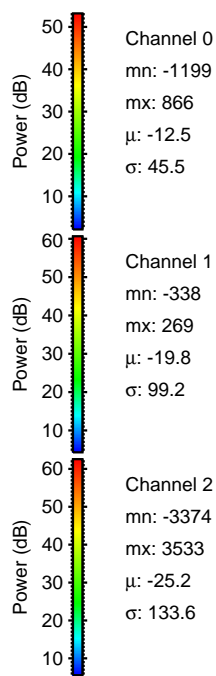
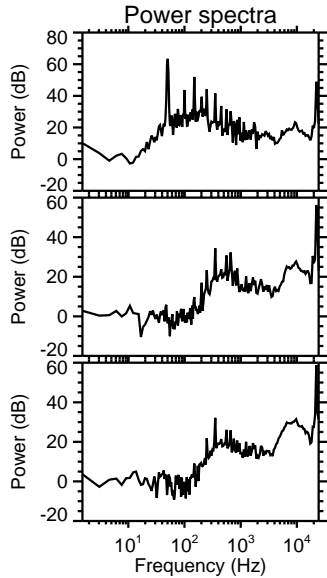
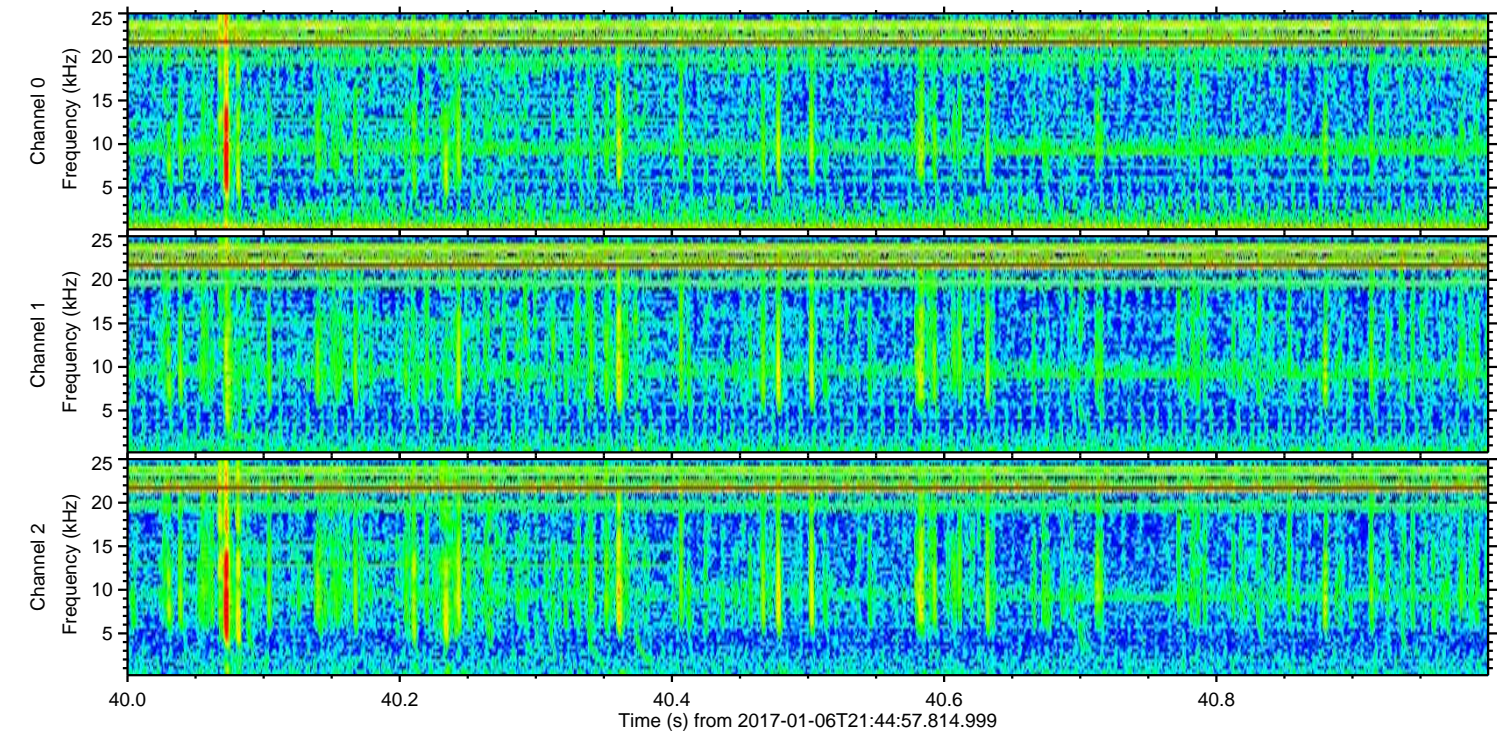
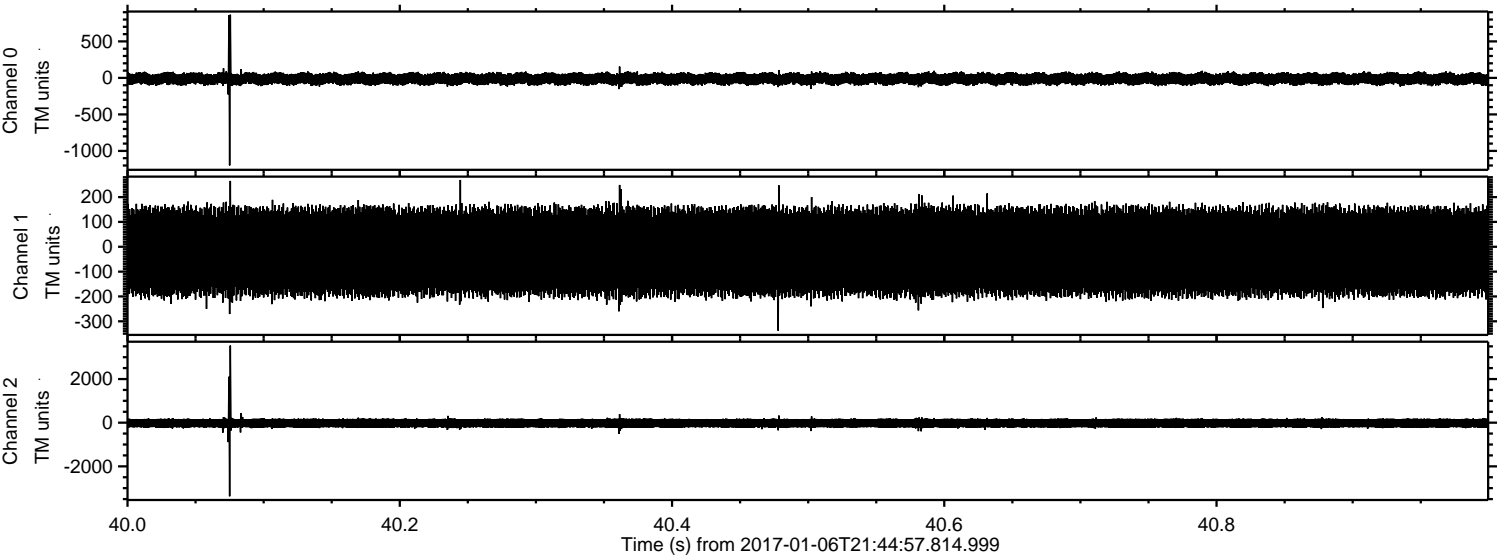

ELMAVAN 3D WAVEFORMS (Measured data sampled at 50 kHz) 51000 packets of 144 samples from 2017-01-06T21:44:57.814.999. Part 1/147

Processed Fri Jan 6 22:52:45 2017 by ELM ver.2012-10-06 from 001__elm20170106_214456__dat00.bin

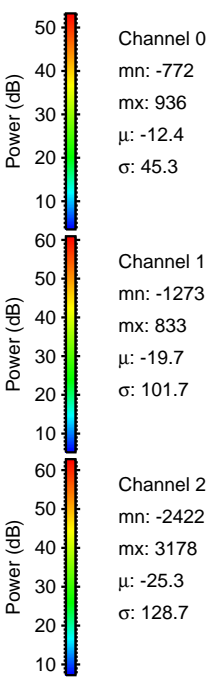
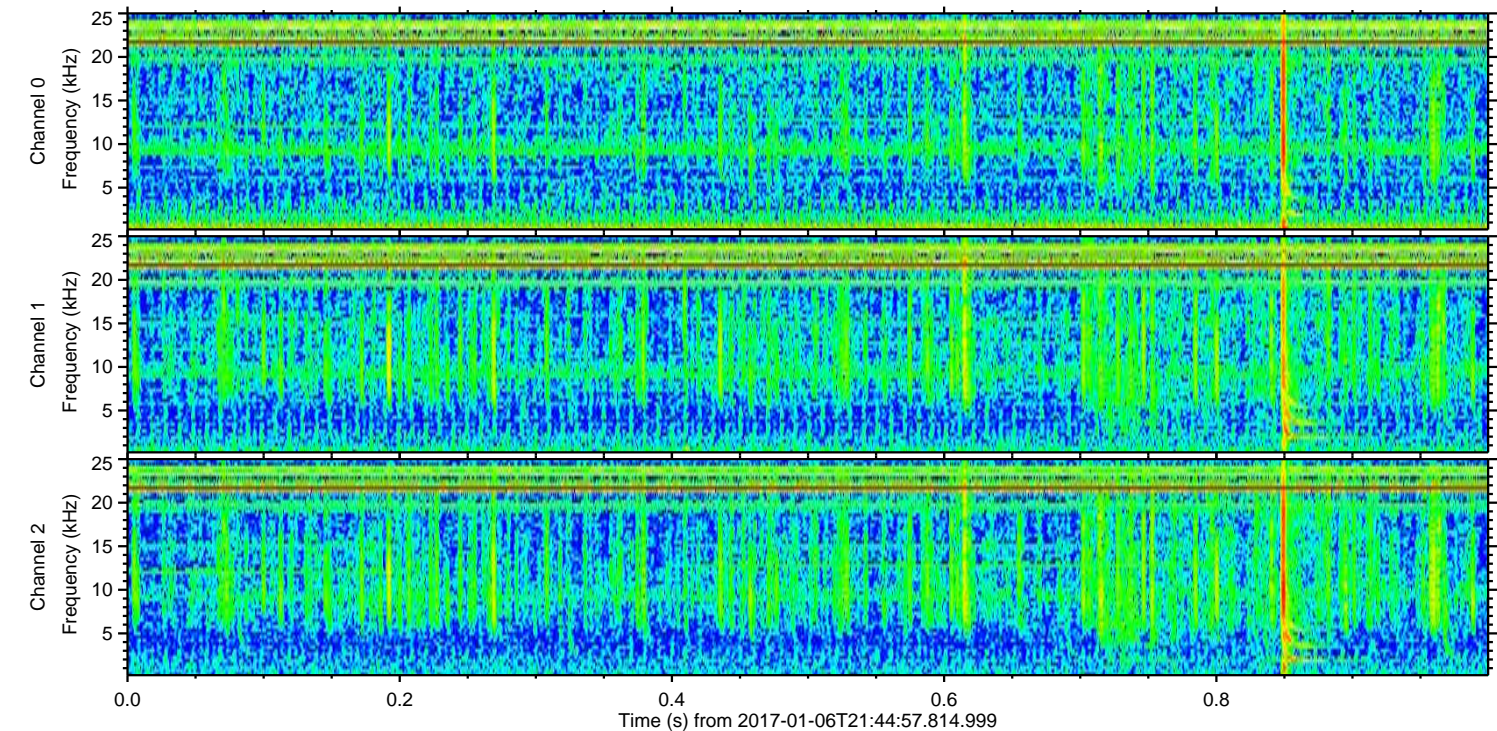
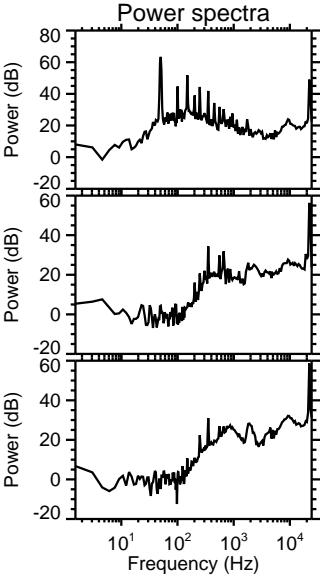
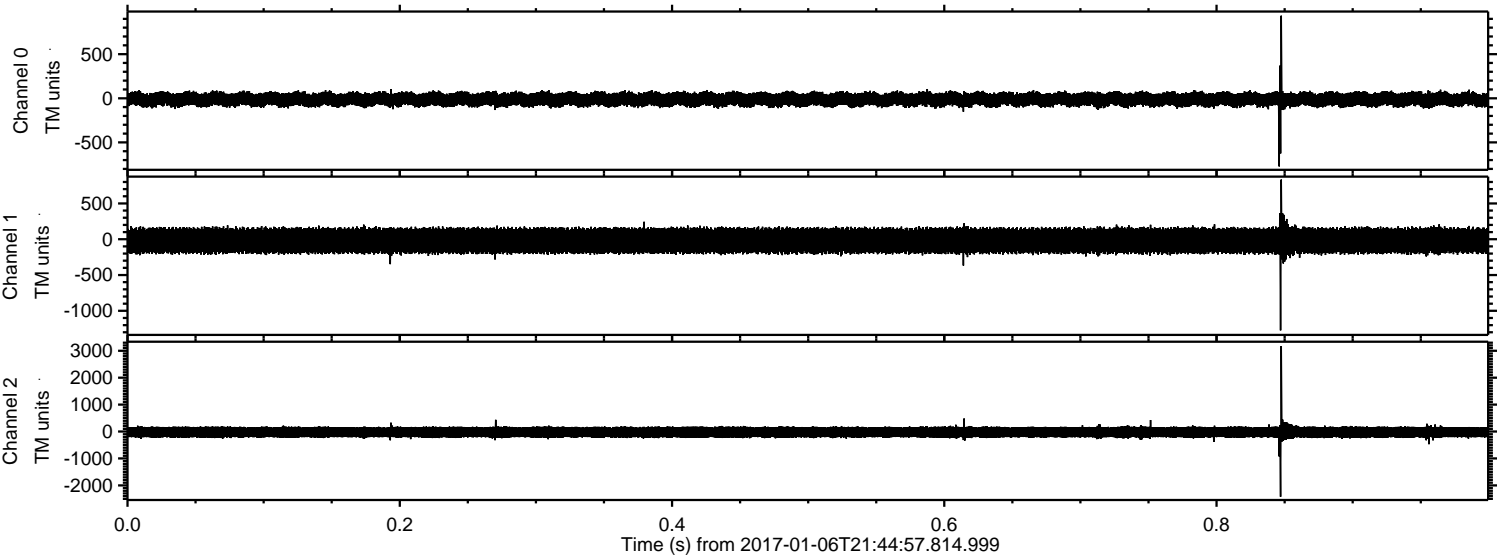

Processed Fri Jan 6 22:52:46 2017 by ELM ver.2012-10-06 from 001__elm20170106_214456__dat00.bin

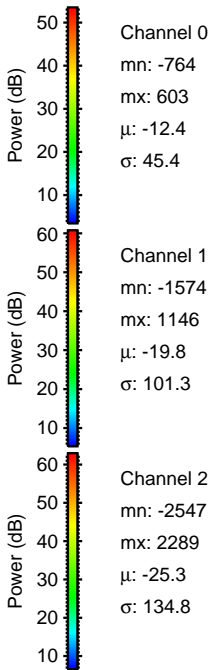
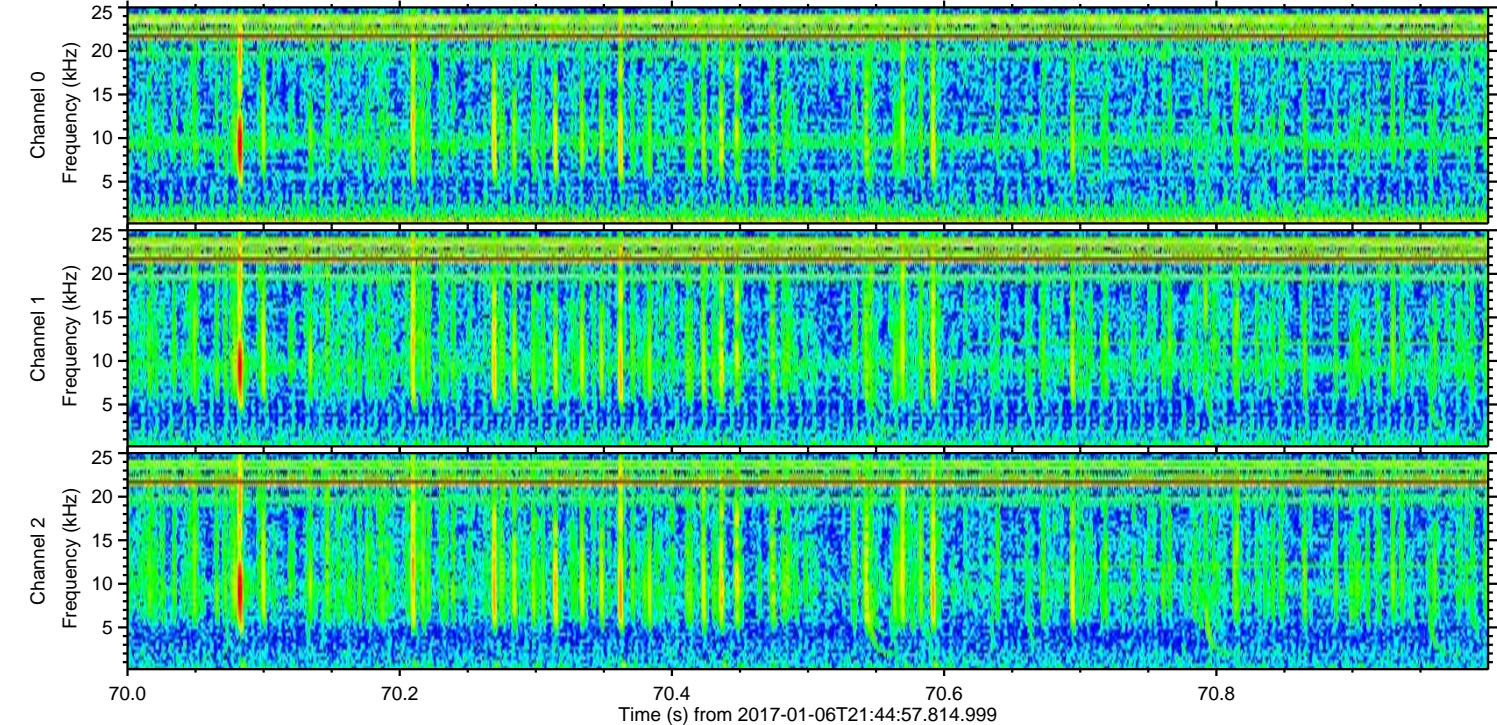
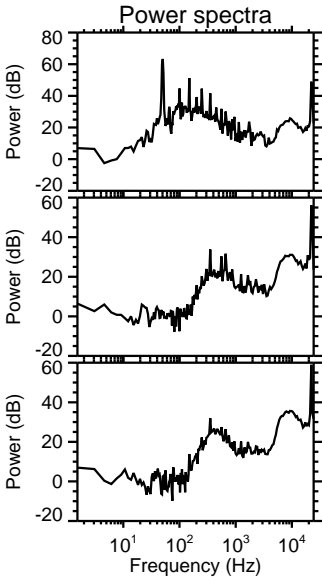
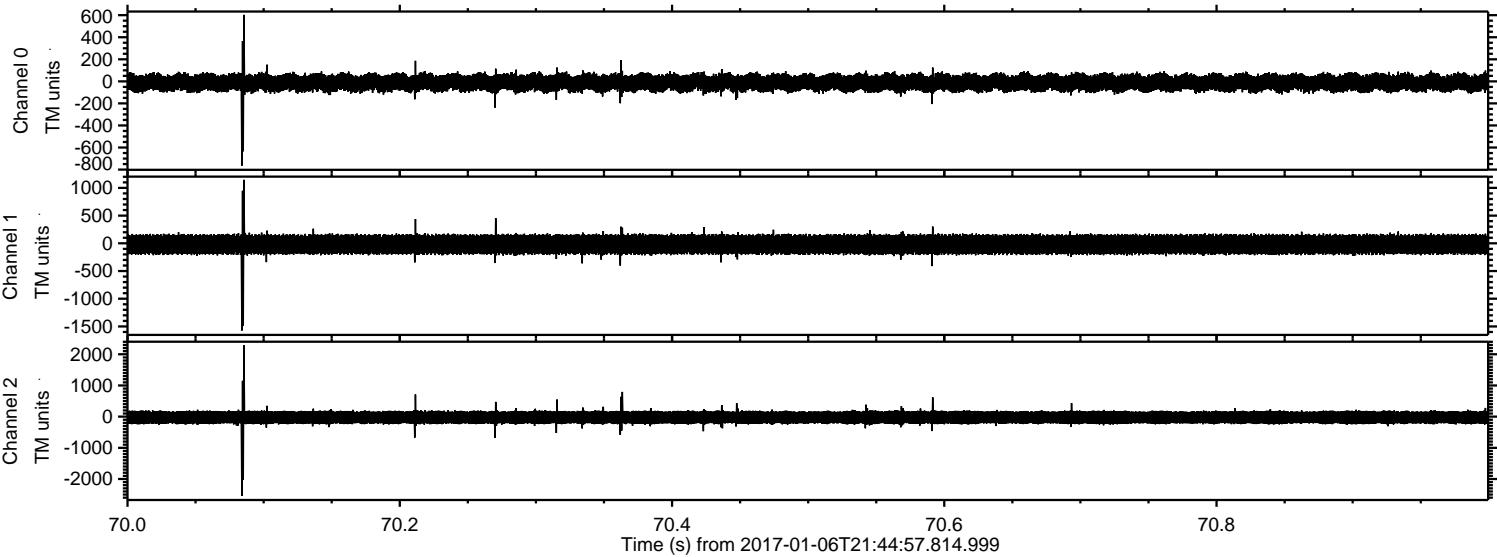

ELMAVAN 3D WAVEFORMS (Measured data sampled at 50 kHz) 51000 packets of 144 samples from 2017-01-06T21:44:57.814.999. Part 17/147

Processed Fri Jan 6 22:52:48 2017 by ELM ver.2012-10-06 from 001__elm20170106_214456__dat00.bin

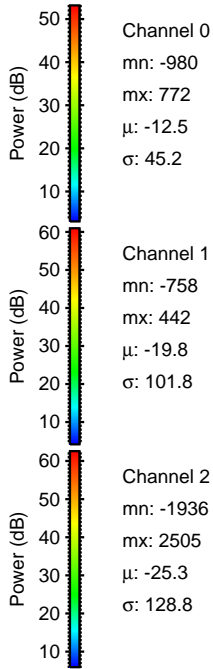
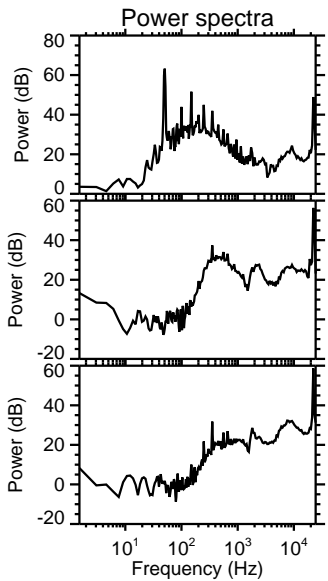
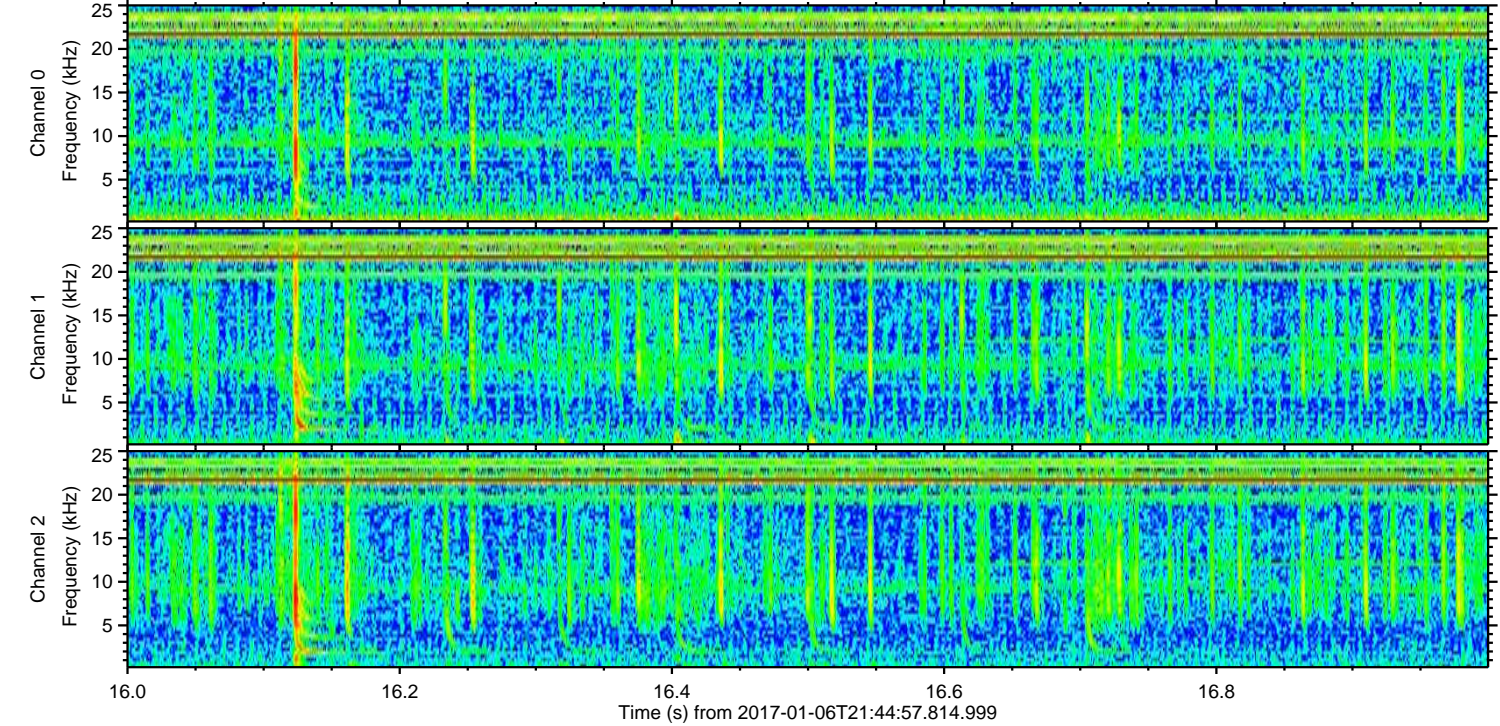
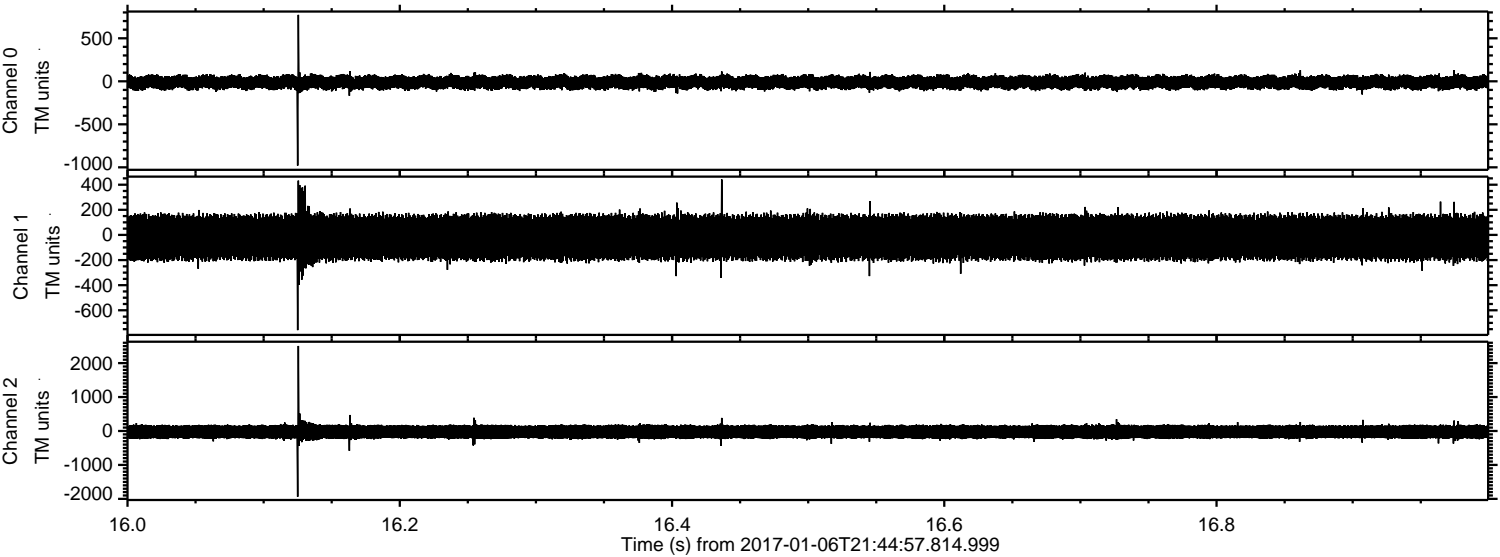

Processed Fri Jan 6 22:52:49 2017 by ELM ver.2012-10-06 from 001__elm20170106_214456__dat00.bin

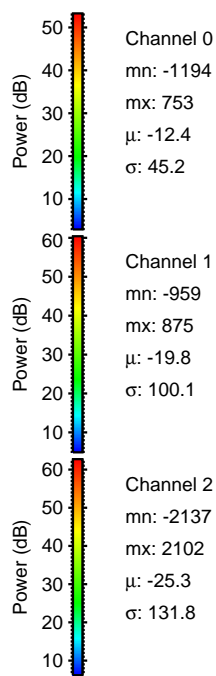
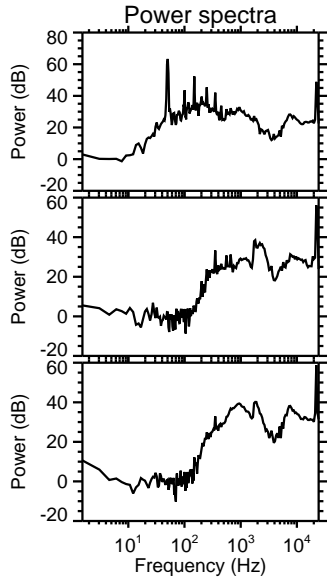
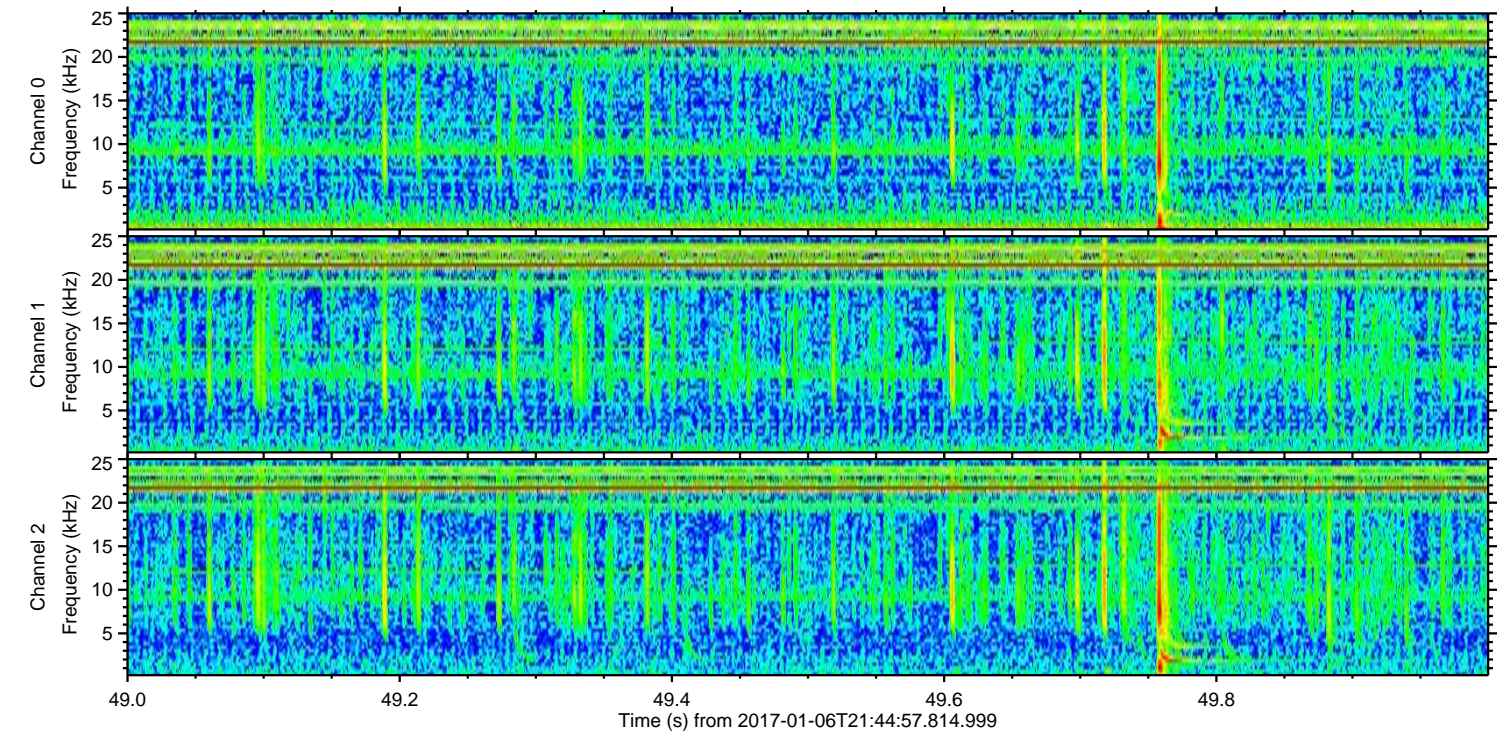
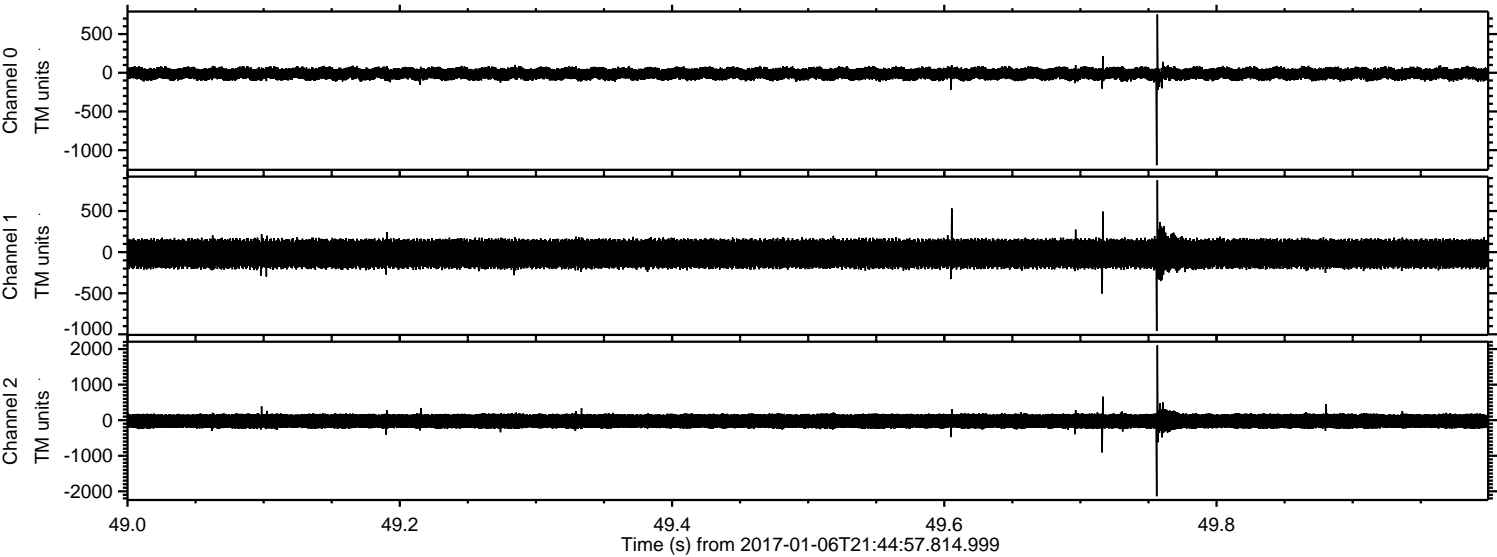

Processed Fri Jan 6 22:52:50 2017 by ELM ver.2012-10-06 from 001__elm20170106_214456__dat00.bin

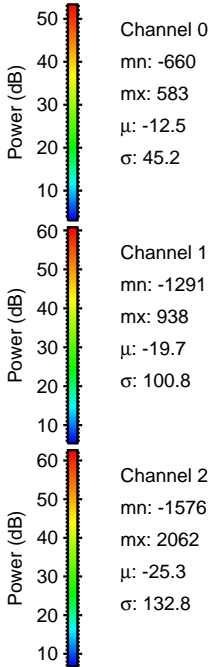
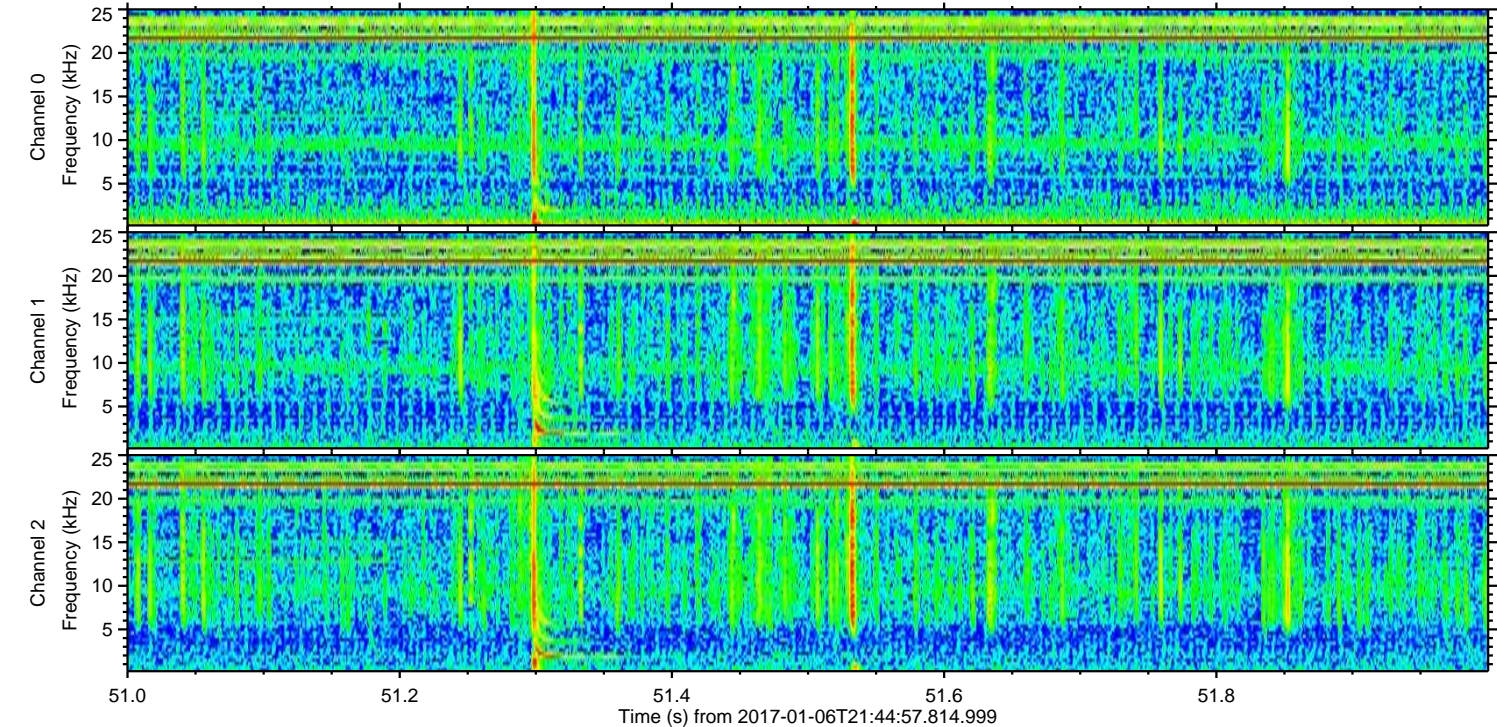
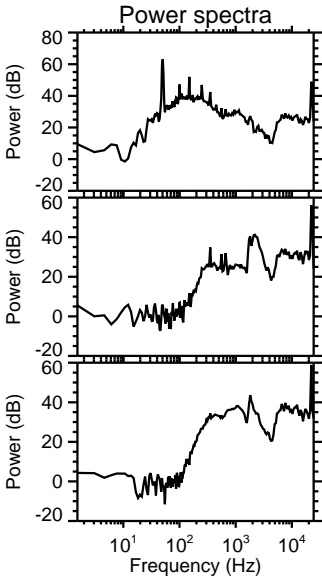
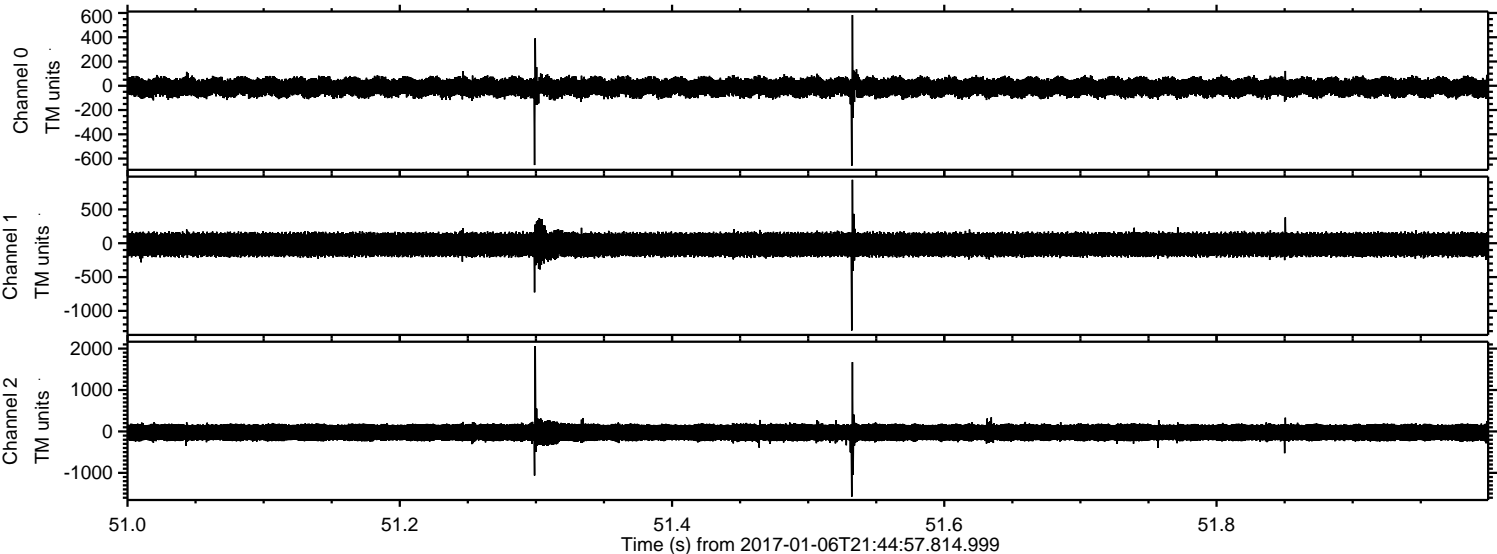

Processed Fri Jan 6 22:52:51 2017 by ELM ver.2012-10-06 from 001__elm20170106_214456__dat00.bin

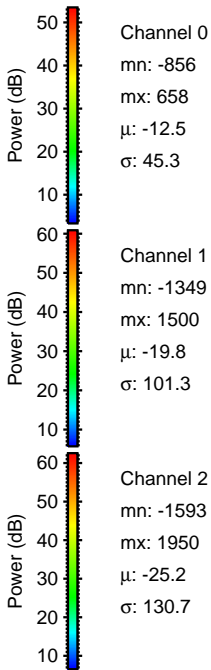
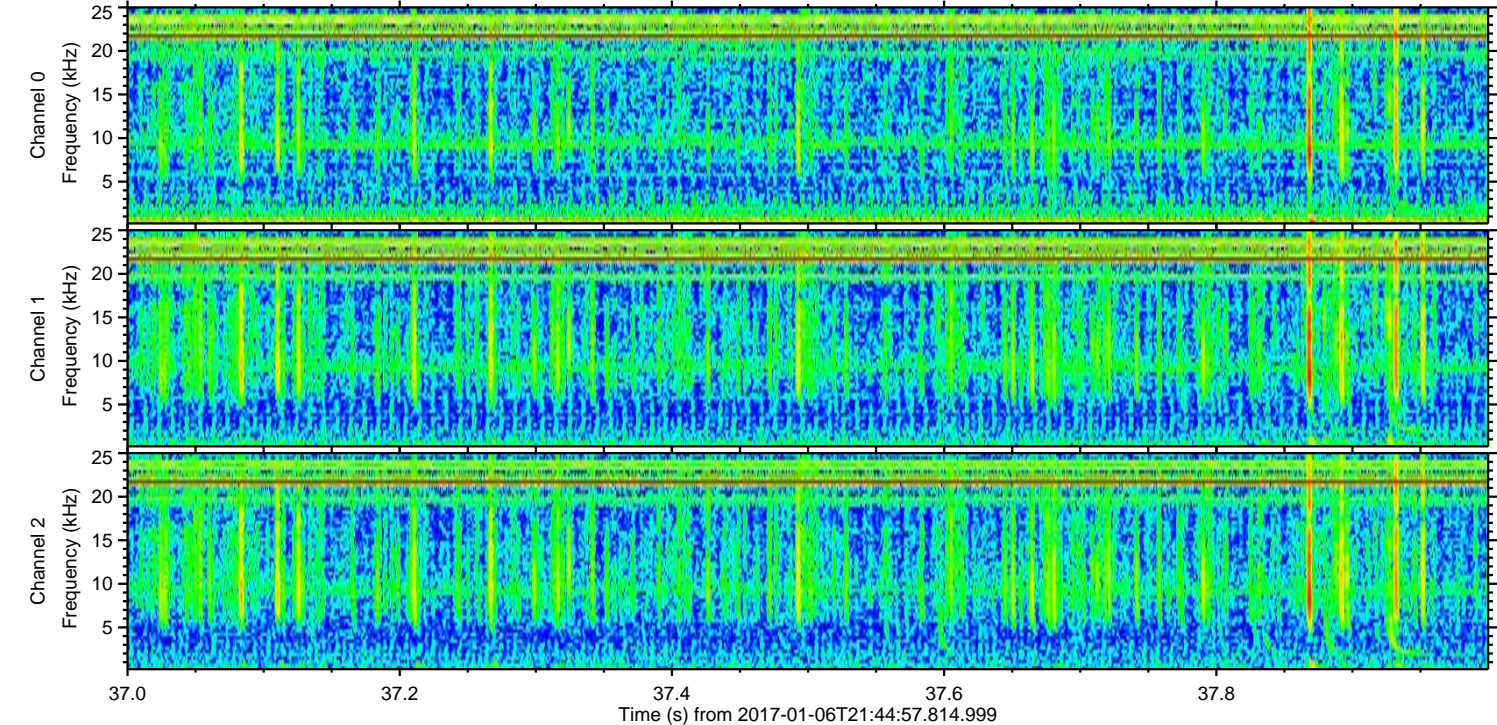
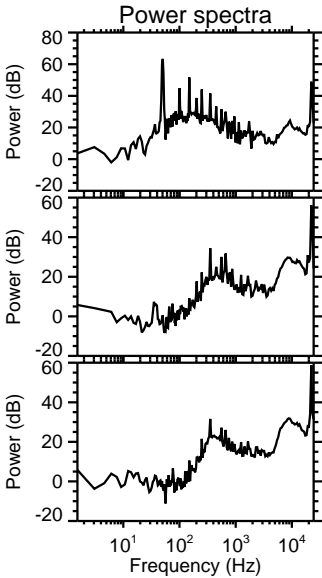
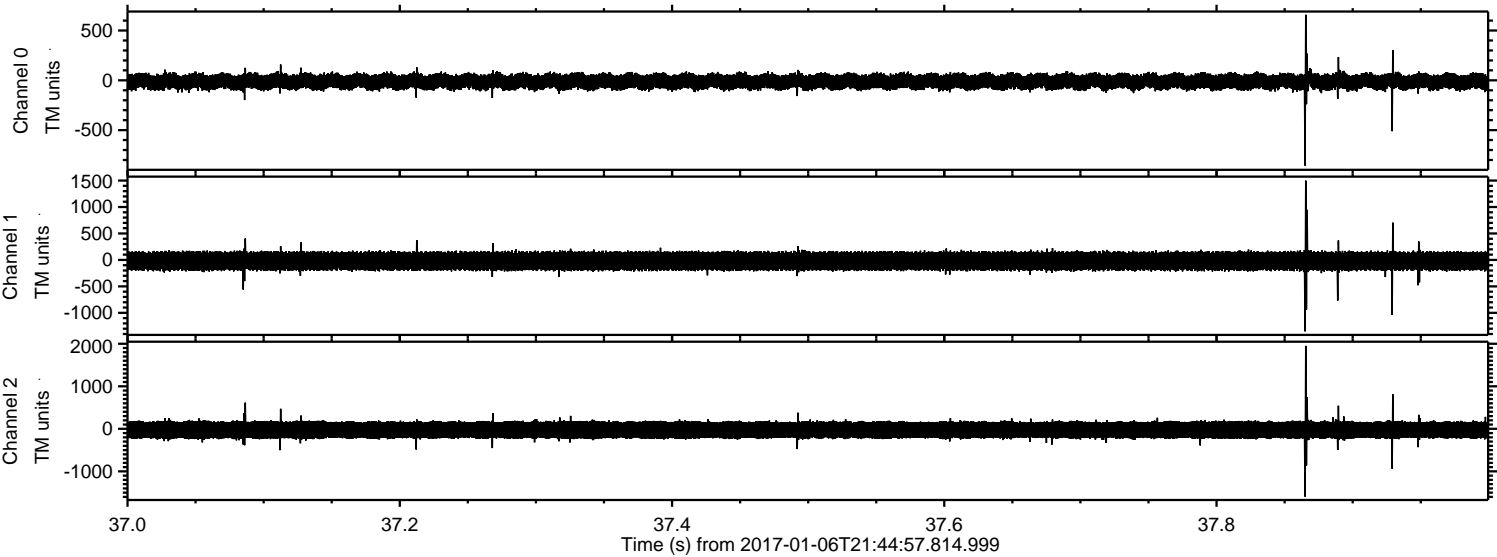

Channel 0
mn: -856
mx: 658
 μ : -12.5
 σ : 45.3

Channel 1
mn: -1349
mx: 1500
 μ : -19.8
 σ : 101.3

Channel 2
mn: -1593
mx: 1950
 μ : -25.2
 σ : 130.7

Processed Fri Jan 6 22:52:52 2017 by ELM ver.2012-10-06 from 001__elm20170106_214456__dat00.bin

