

ELMAVAN 3D WAVEFORMS (Measured data sampled at 50 kHz) 51000 packets of 144 samples from 2017-01-06T13:19:35.990.999.

Processed Fri Jan 6 14:27:08 2017 by ELM ver.2012-10-06 from 001__elm20170106_131934__dat00.bin

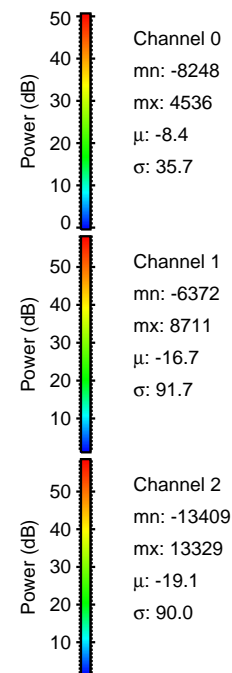
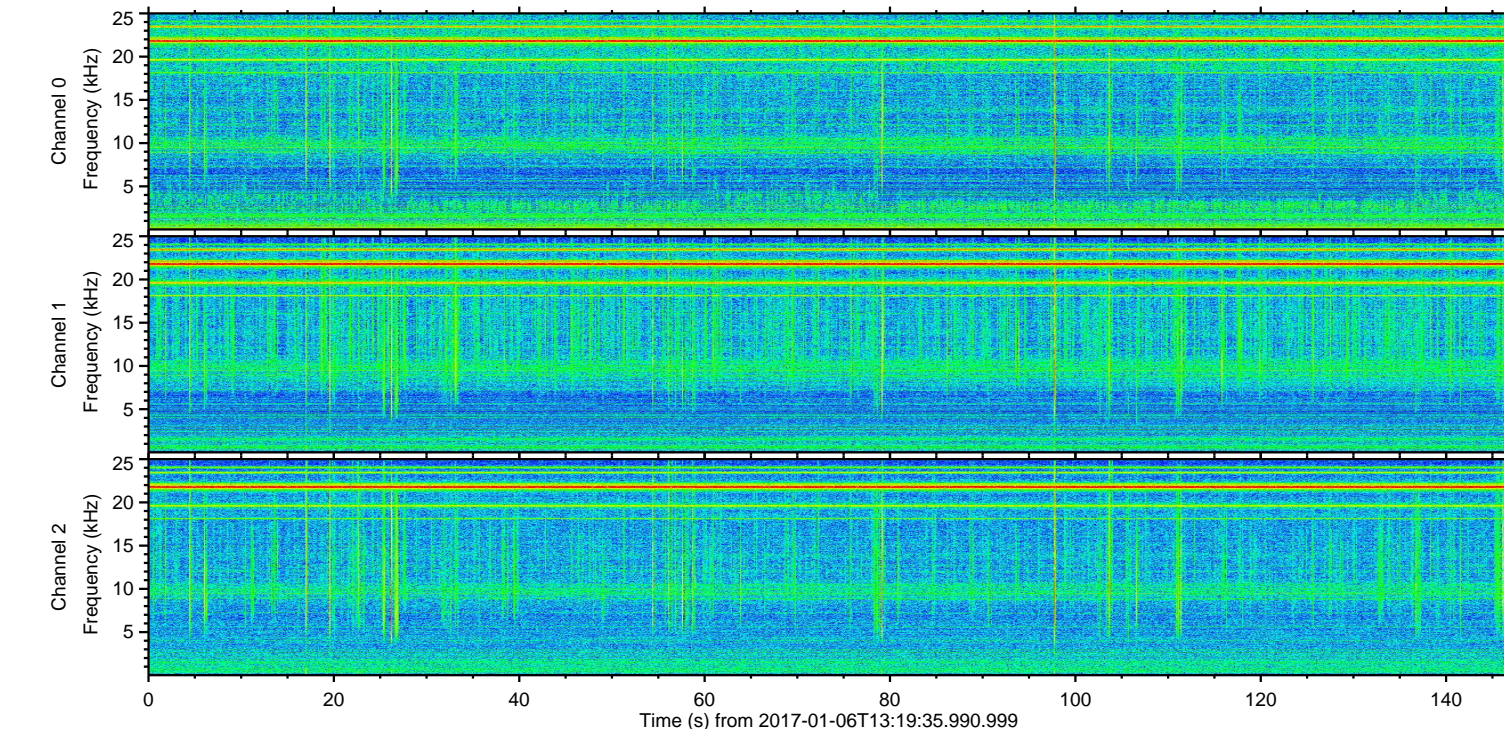
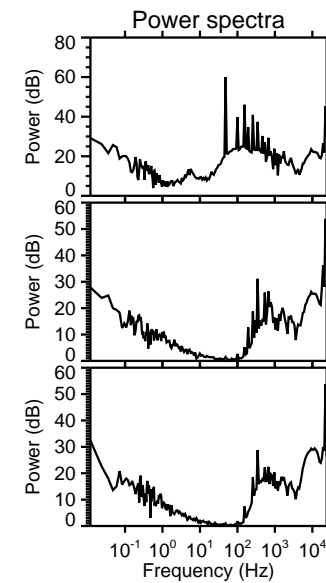
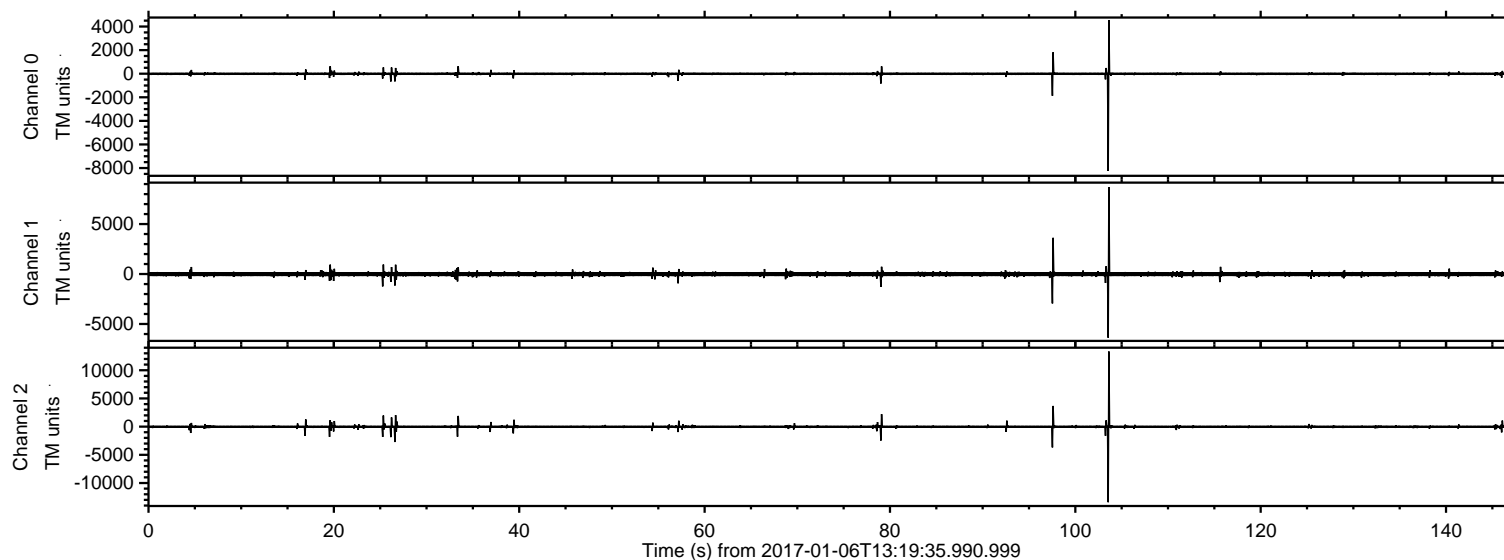

ELMAVAN 3D WAVEFORMS (Measured data sampled at 50 kHz) 51000 packets of 144 samples from 2017-01-06T13:19:35.990.999. Part 104/147

Processed Fri Jan 6 14:27:19 2017 by ELM ver.2012-10-06 from 001__elm20170106_131934__dat00.bin

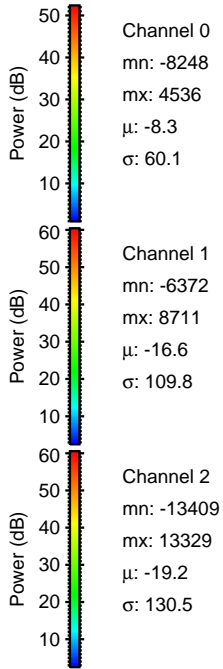
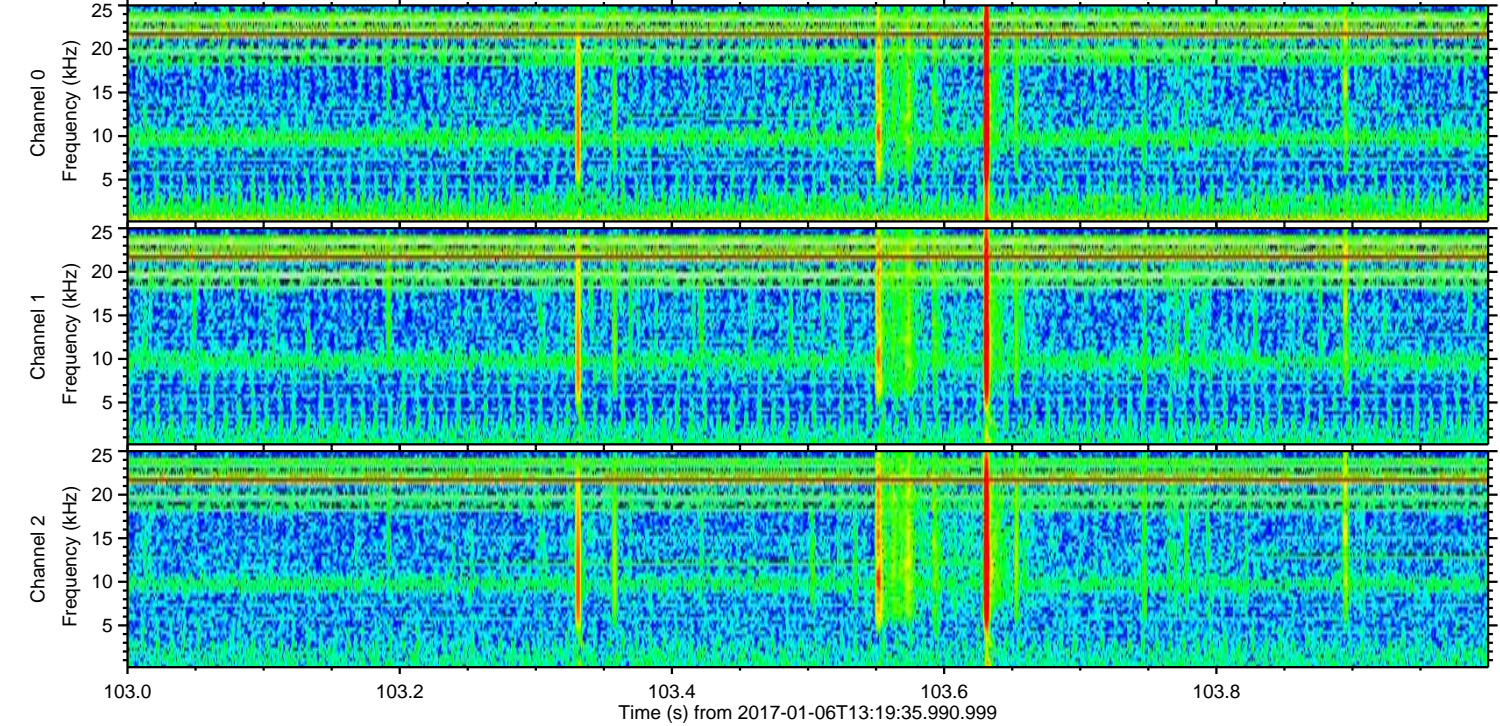
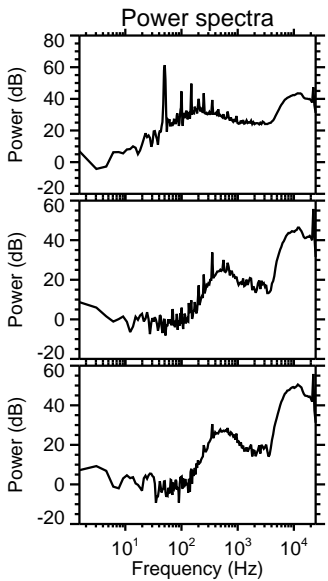
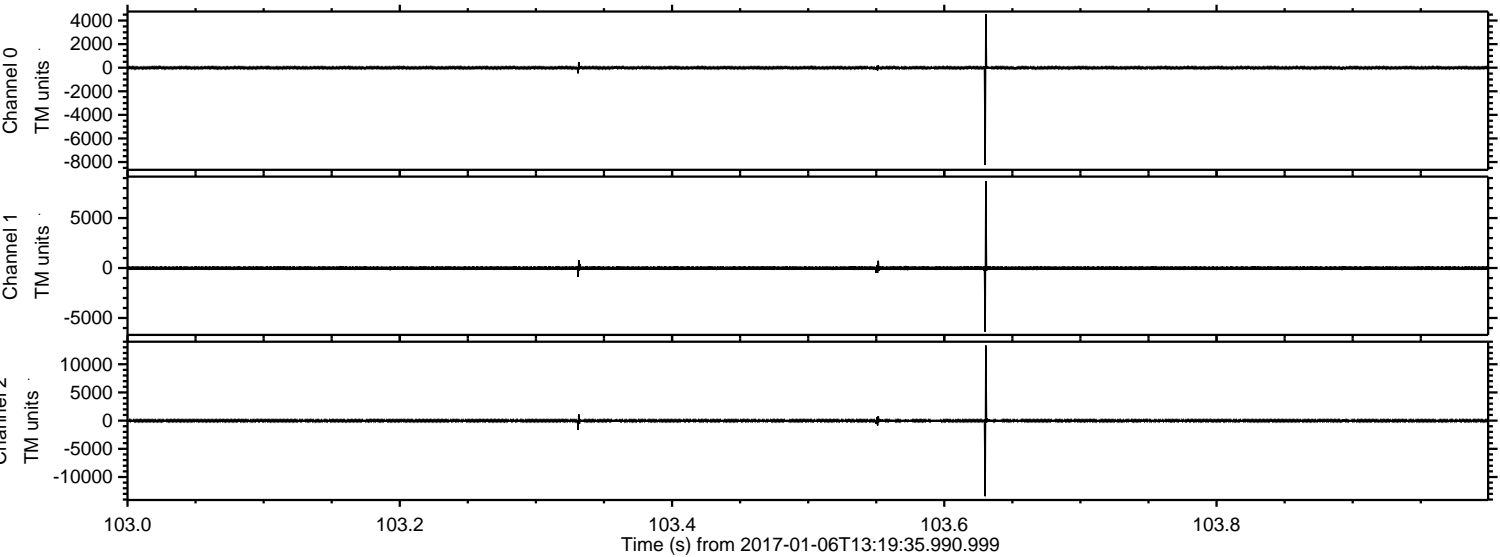

Processed Fri Jan 6 14:27:20 2017 by ELM ver.2012-10-06 from 001__elm20170106_131934__dat00.bin

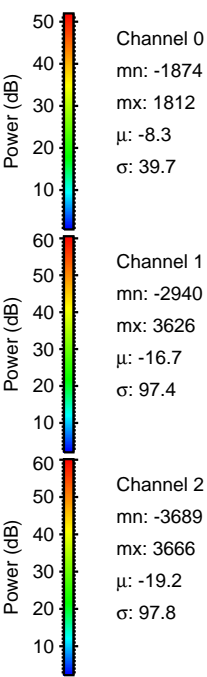
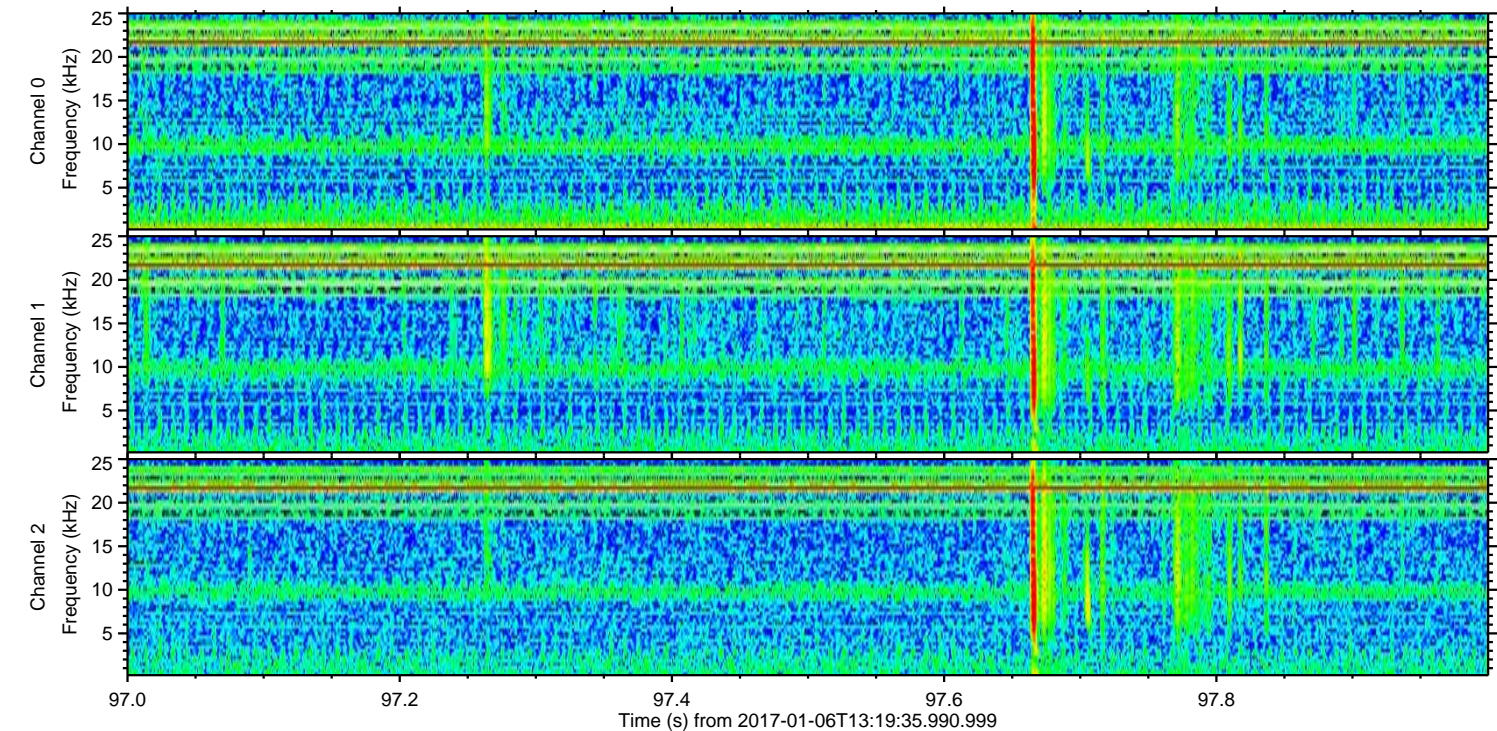
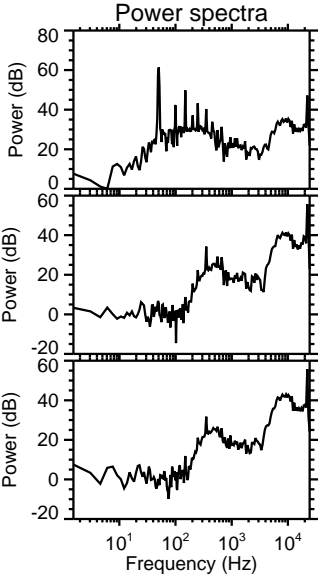
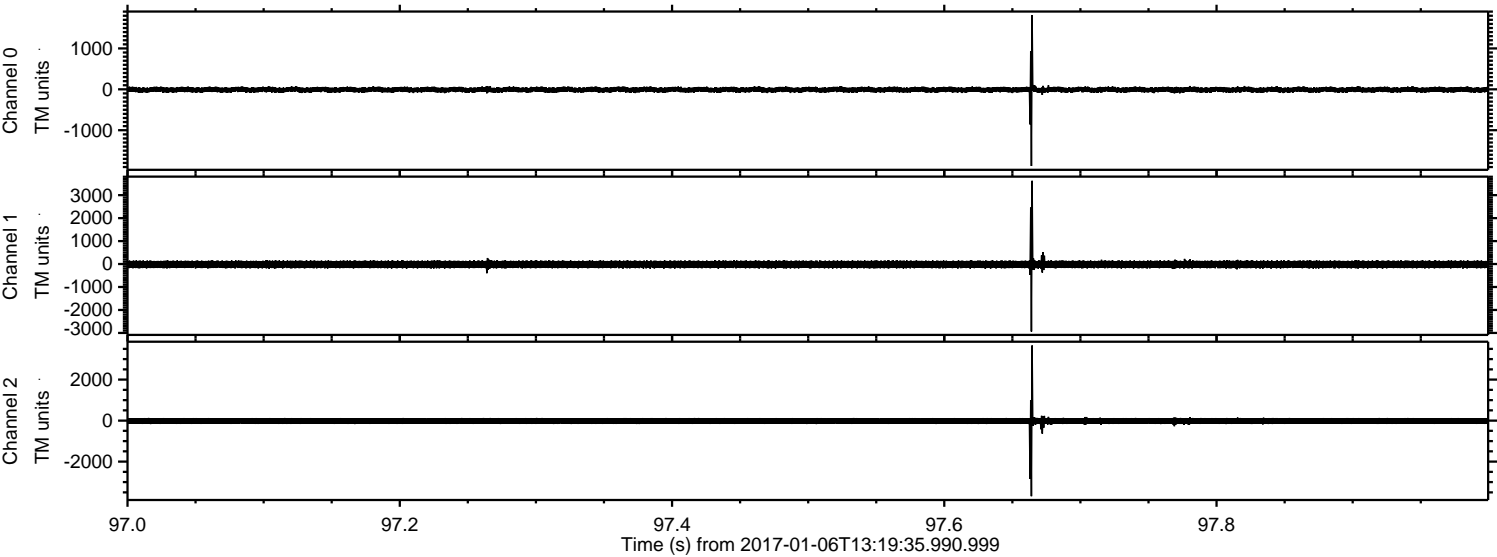

ELMAVAN 3D WAVEFORMS (Measured data sampled at 50 kHz) 51000 packets of 144 samples from 2017-01-06T13:19:35.990.999. Part 27/147

Processed Fri Jan 6 14:27:21 2017 by ELM ver.2012-10-06 from 001__elm20170106_131934__dat00.bin

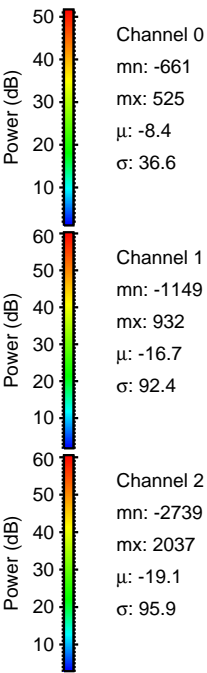
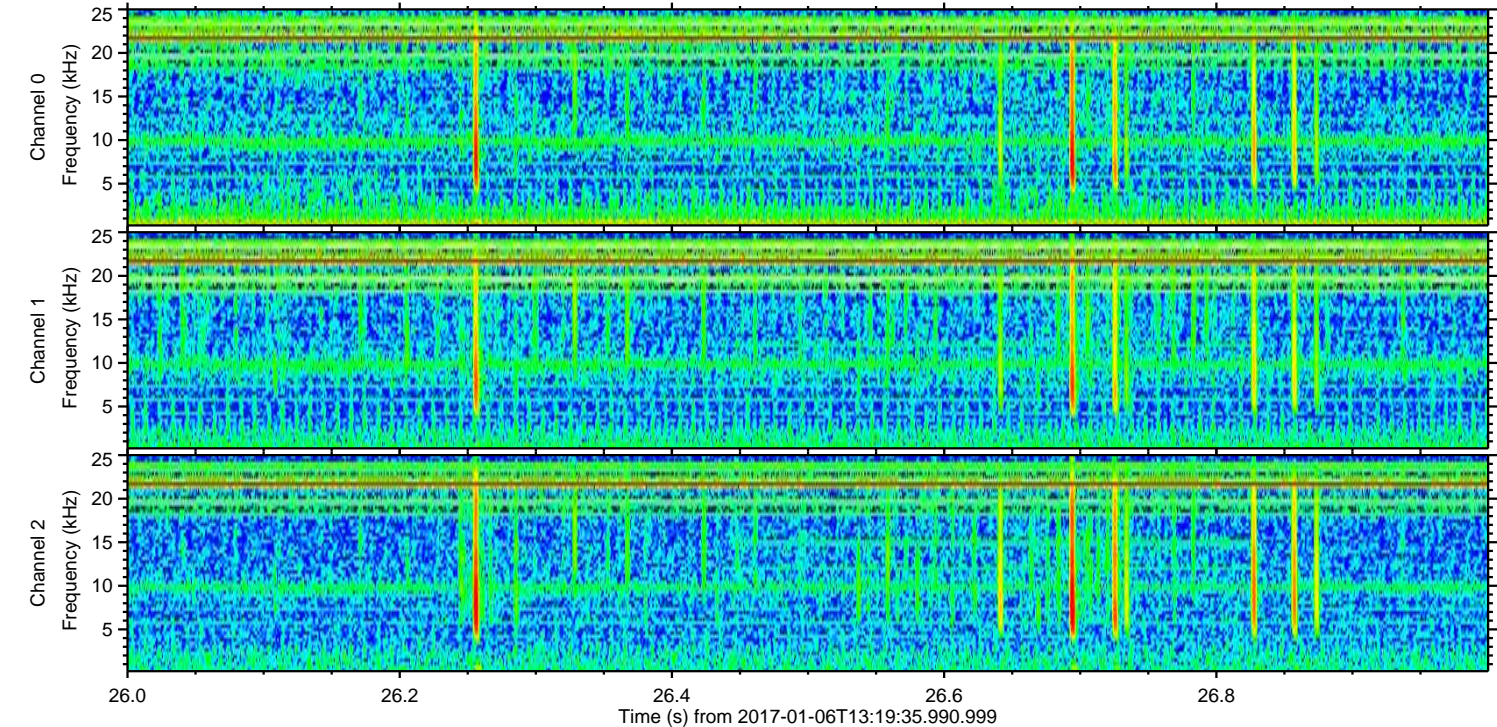
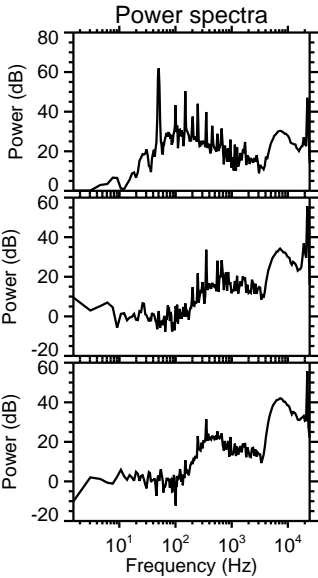
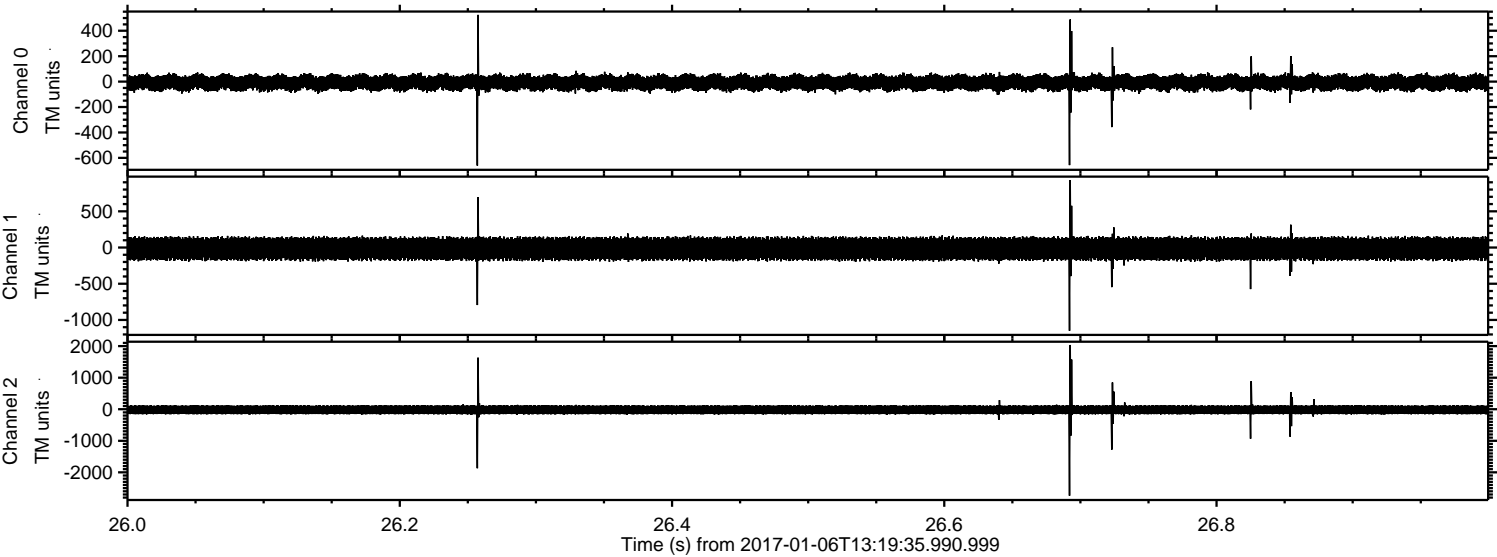

ELMAVAN 3D WAVEFORMS (Measured data sampled at 50 kHz) 51000 packets of 144 samples from 2017-01-06T13:19:35.990.999. Part 80/147

Processed Fri Jan 6 14:27:22 2017 by ELM ver.2012-10-06 from 001__elm20170106_131934__dat00.bin

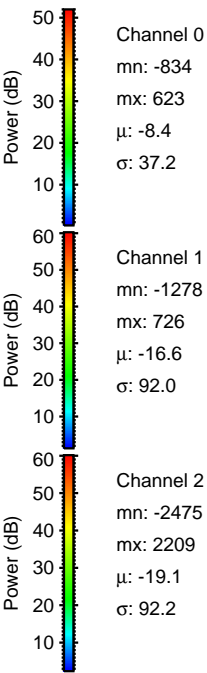
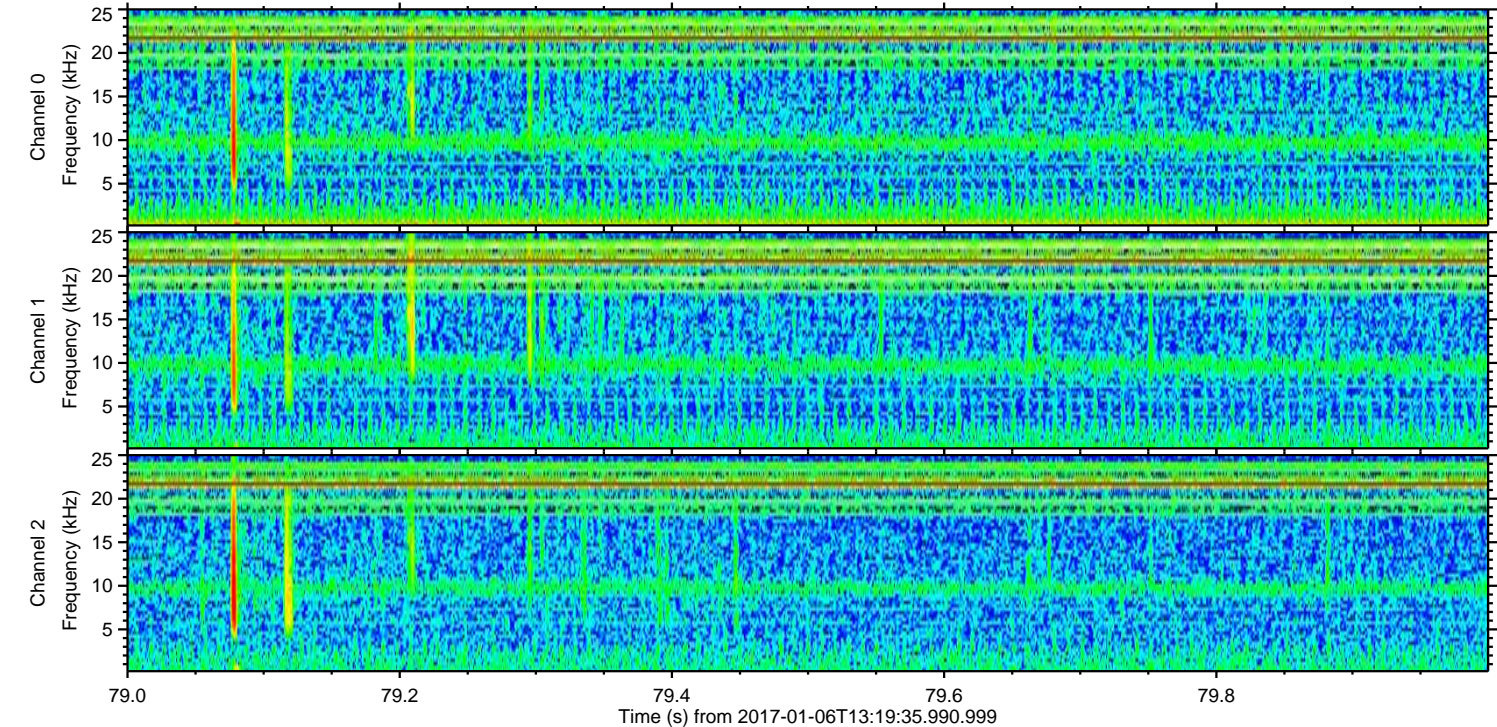
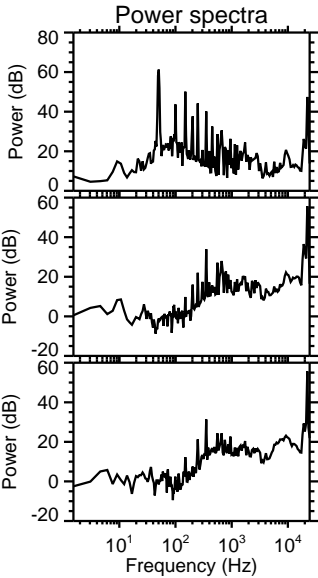
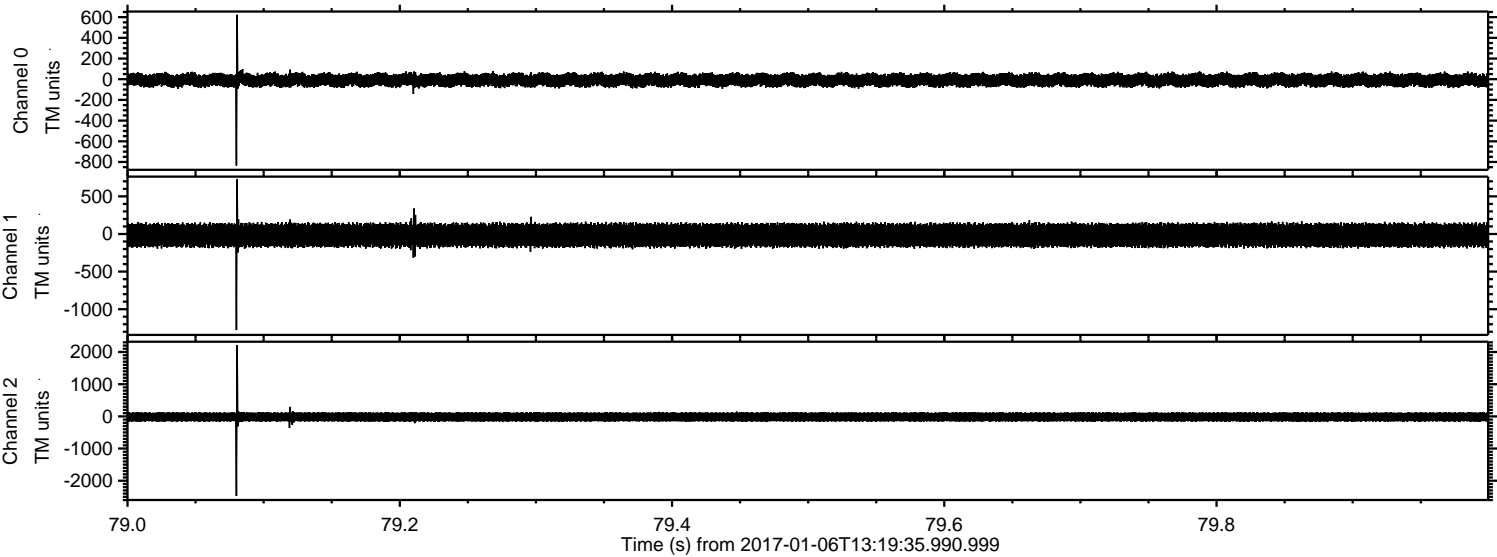

Processed Fri Jan 6 14:27:23 2017 by ELM ver.2012-10-06 from 001__elm20170106_131934__dat00.bin

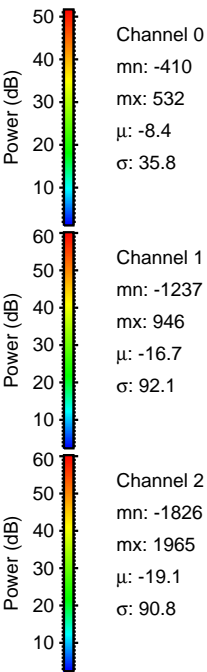
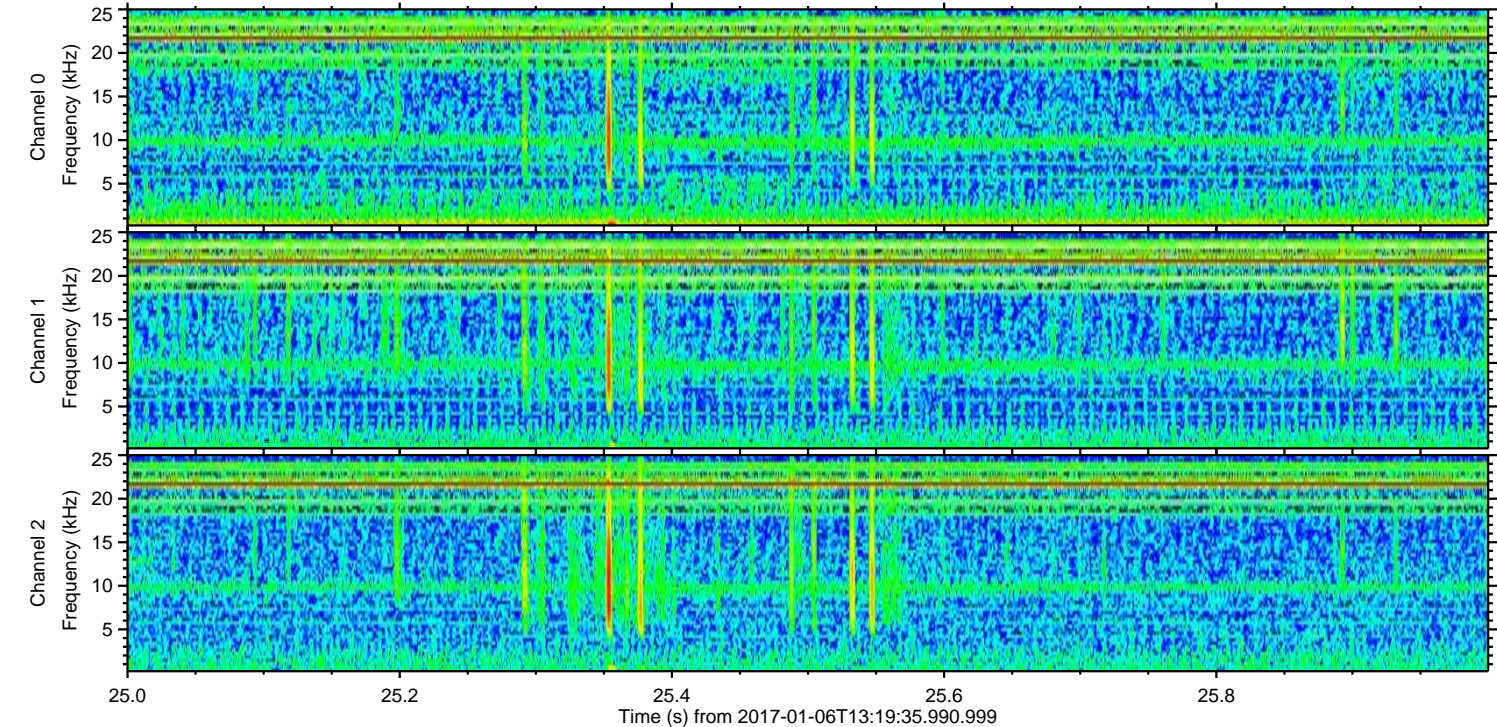
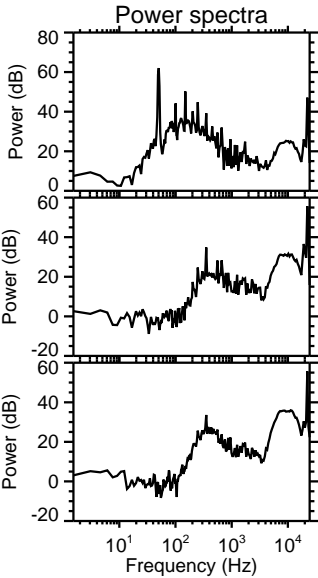
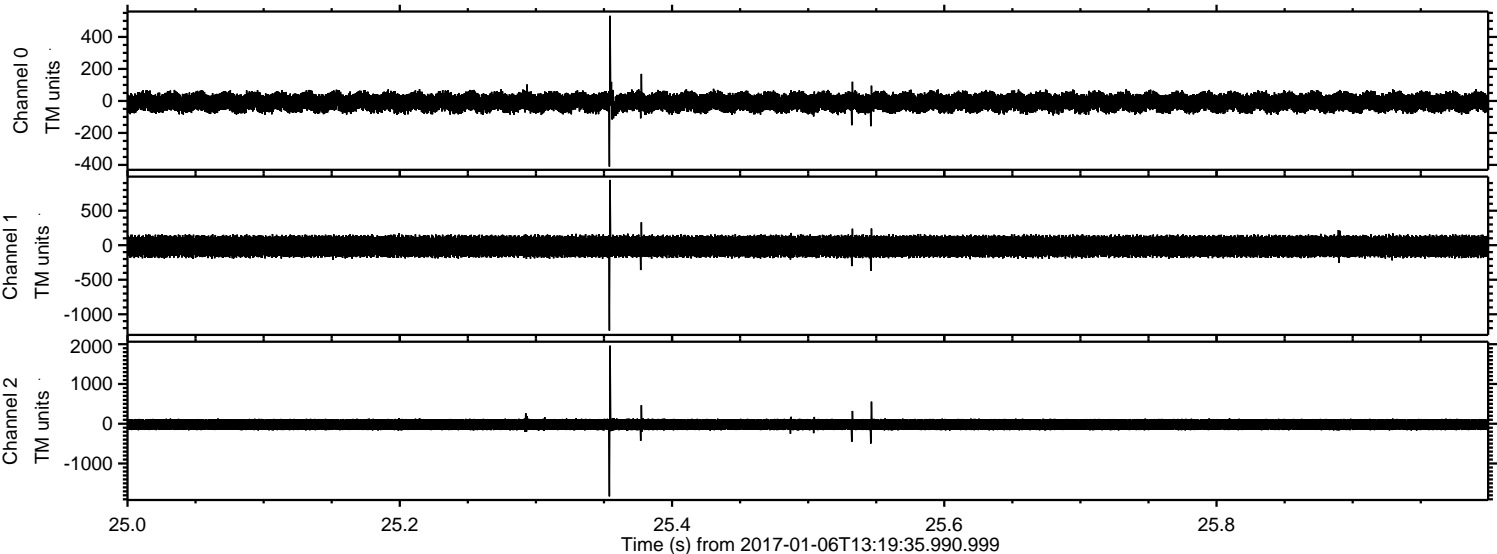

ELMAVAN 3D WAVEFORMS (Measured data sampled at 50 kHz) 51000 packets of 144 samples from 2017-01-06T13:19:35.990.999. Part 34/147

Processed Fri Jan 6 14:27:24 2017 by ELM ver.2012-10-06 from 001__elm20170106_131934__dat00.bin

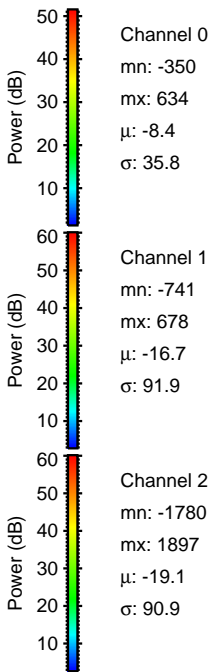
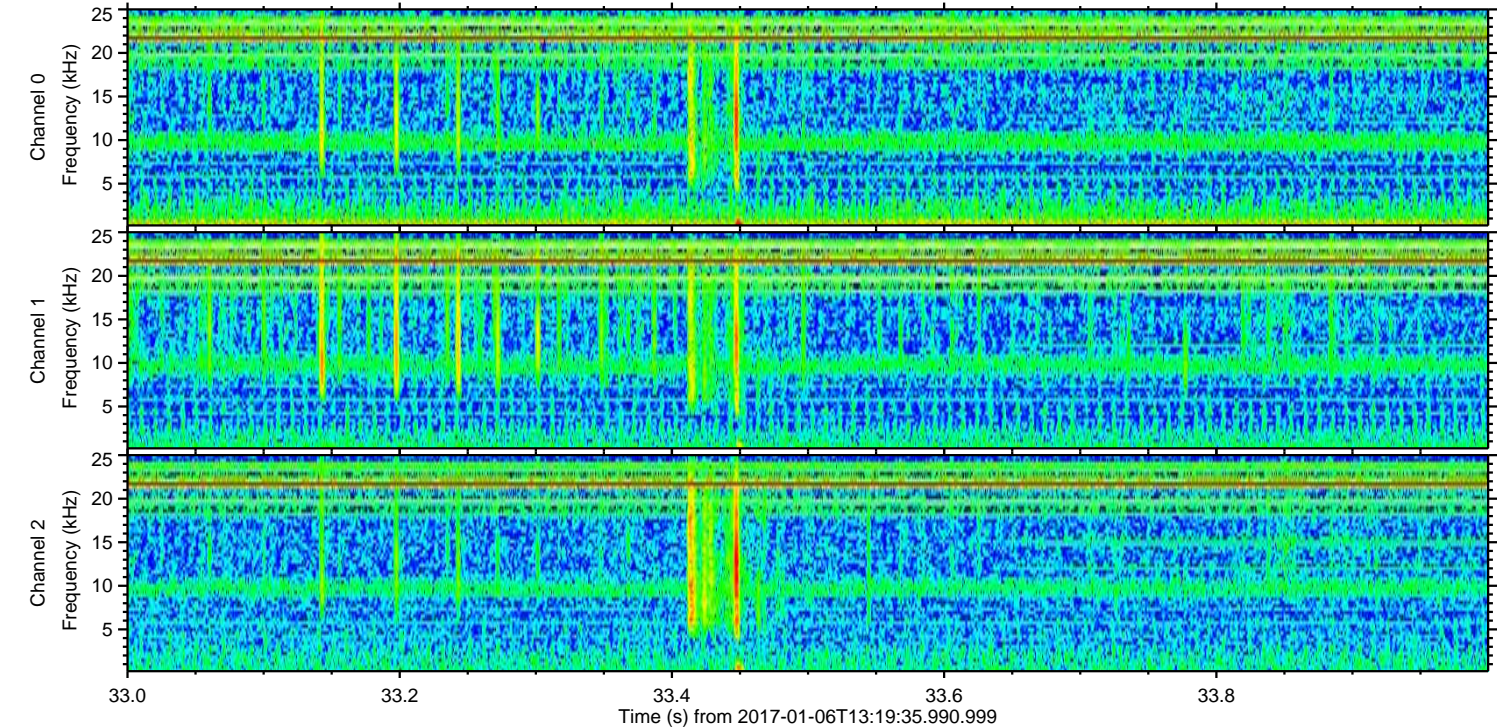
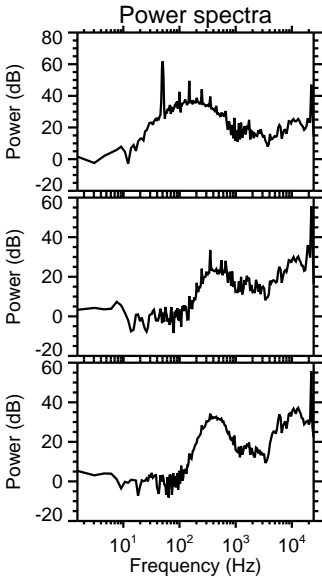
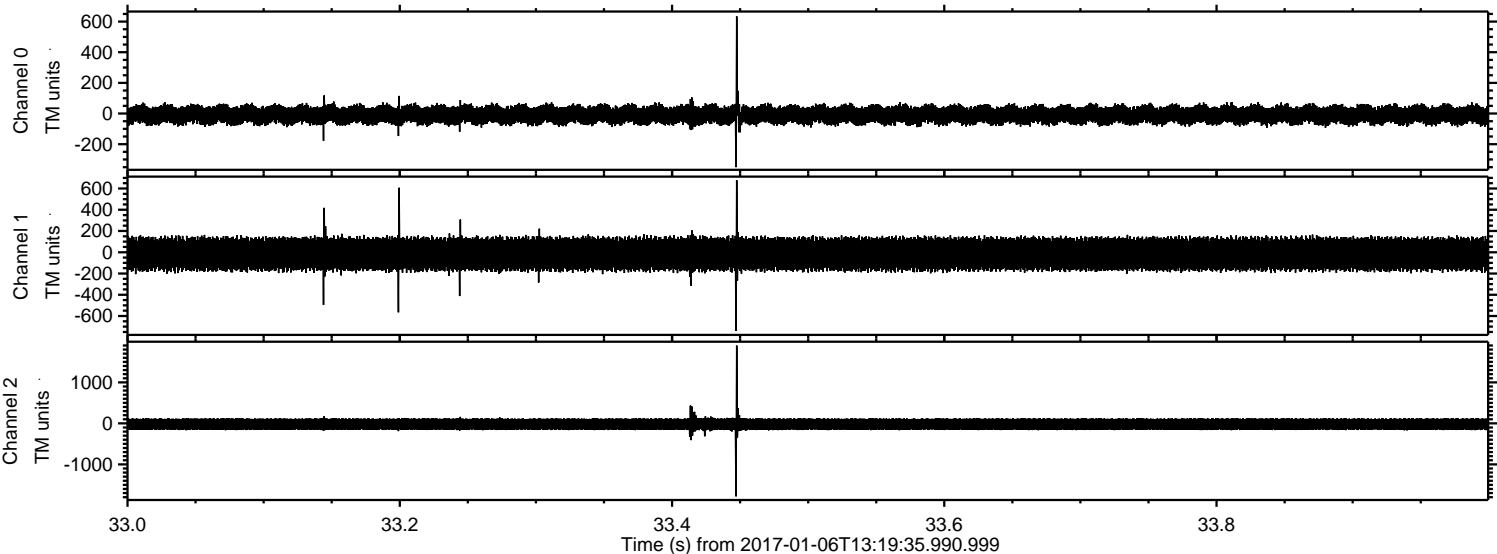

ELMAVAN 3D WAVEFORMS (Measured data sampled at 50 kHz) 51000 packets of 144 samples from 2017-01-06T13:19:35.990.999. Part 20/147

Processed Fri Jan 6 14:27:25 2017 by ELM ver.2012-10-06 from 001__elm20170106_131934__dat00.bin

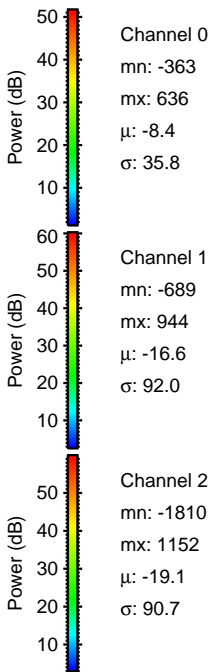
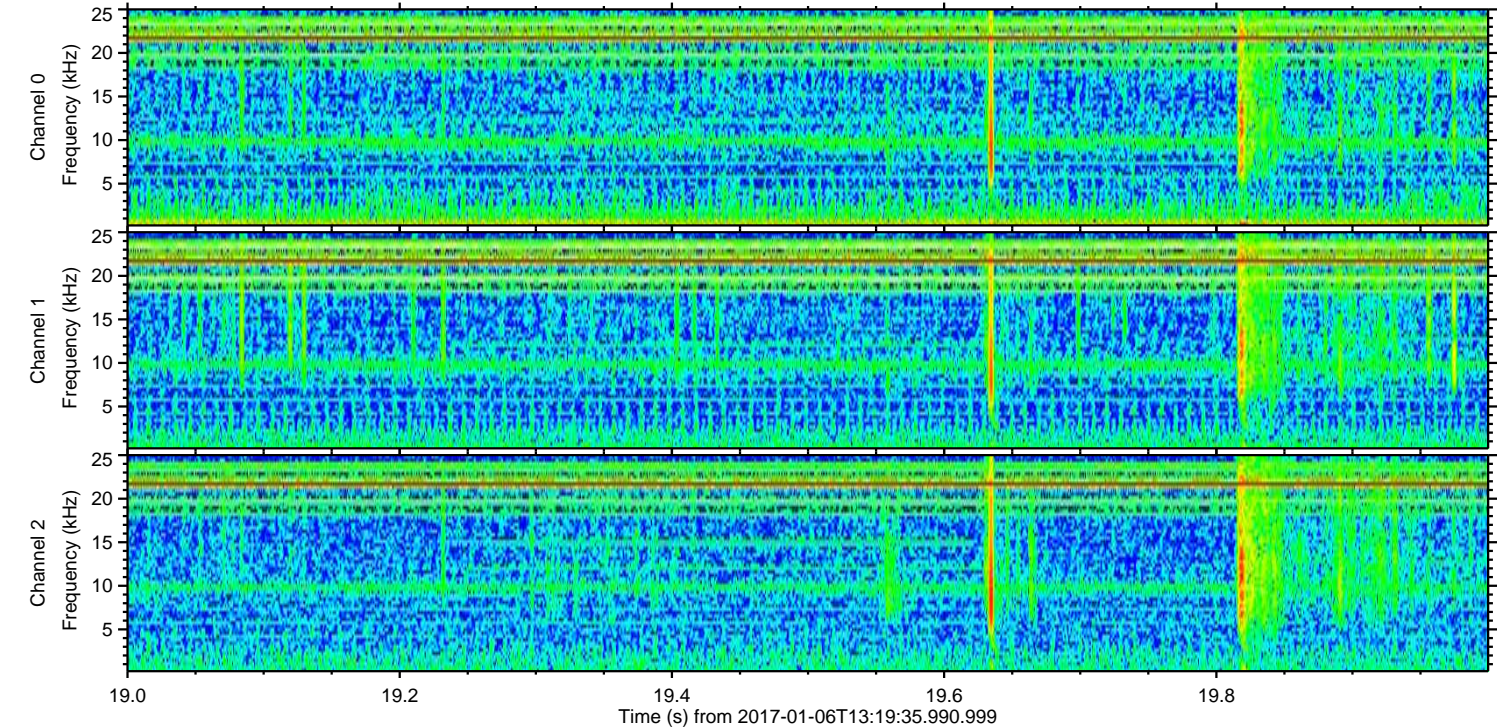
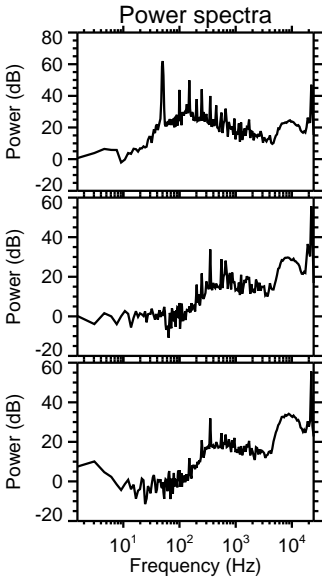
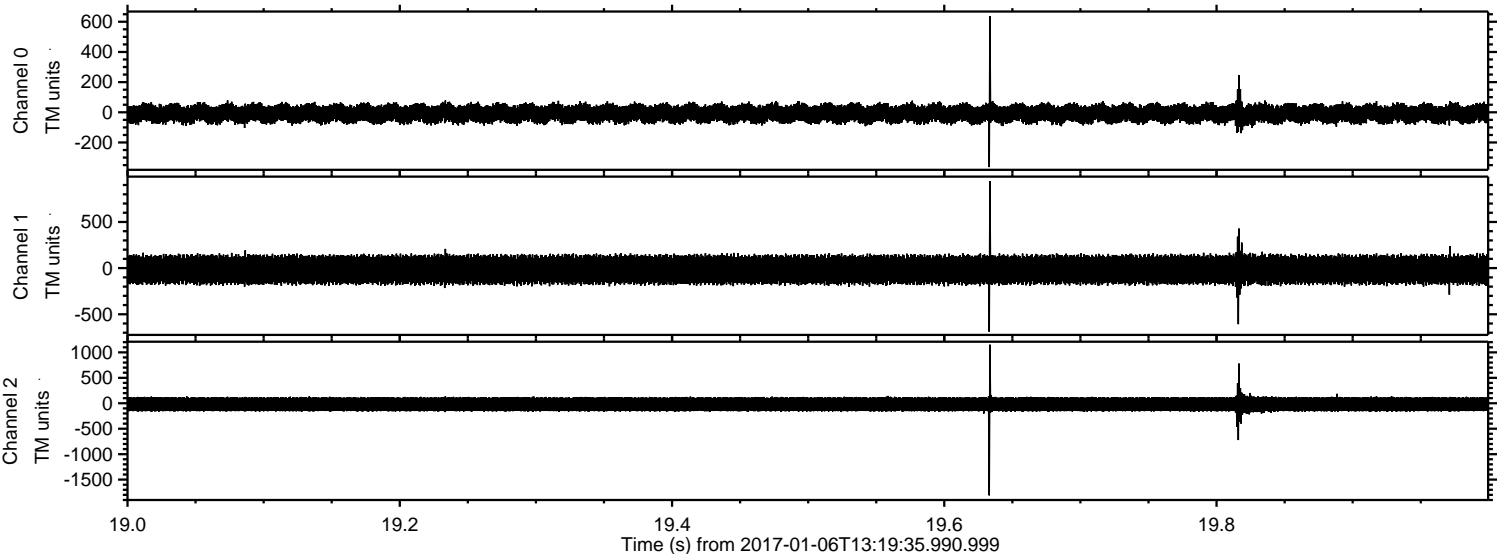

Processed Fri Jan 6 14:27:26 2017 by ELM ver.2012-10-06 from 001__elm20170106_131934__dat00.bin

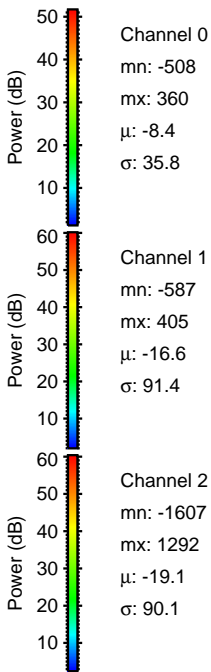
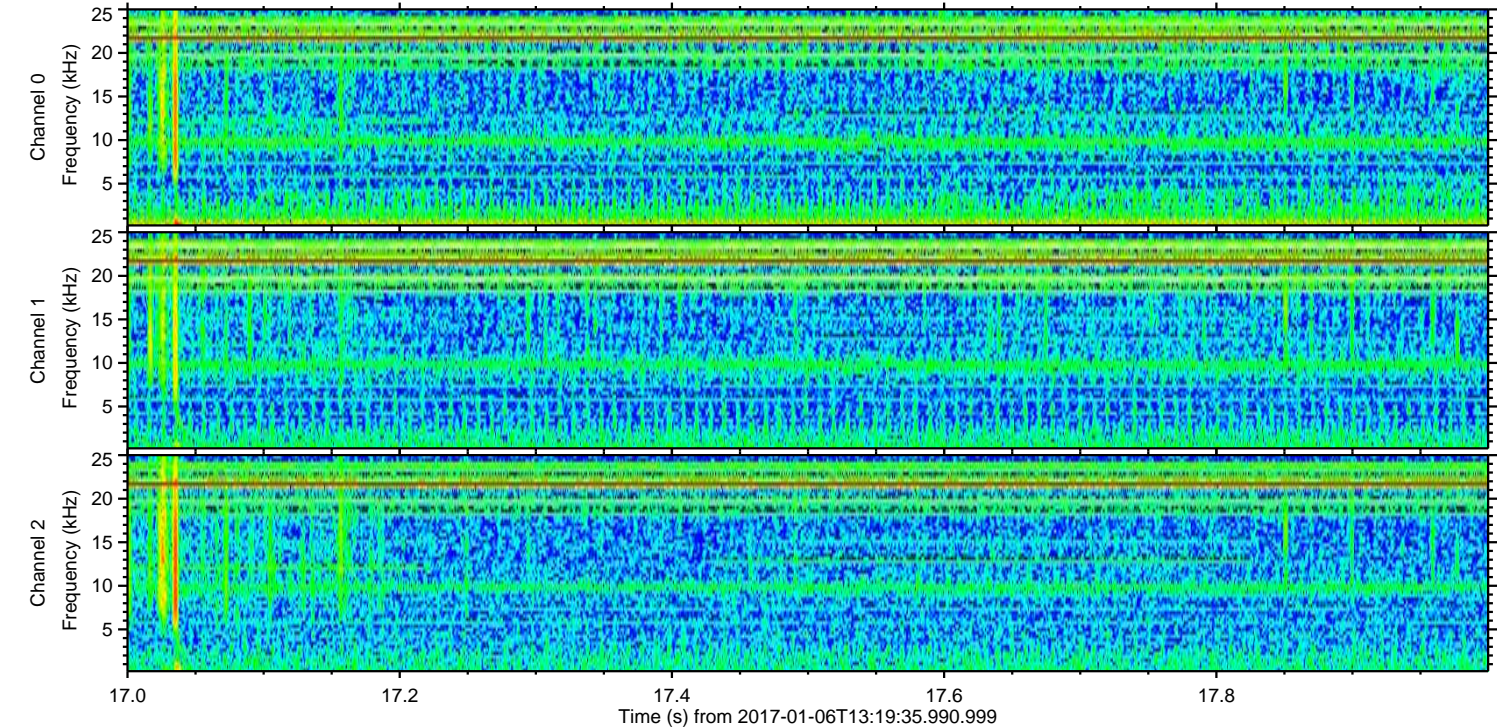
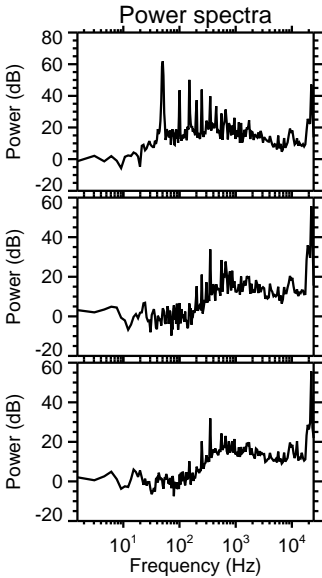
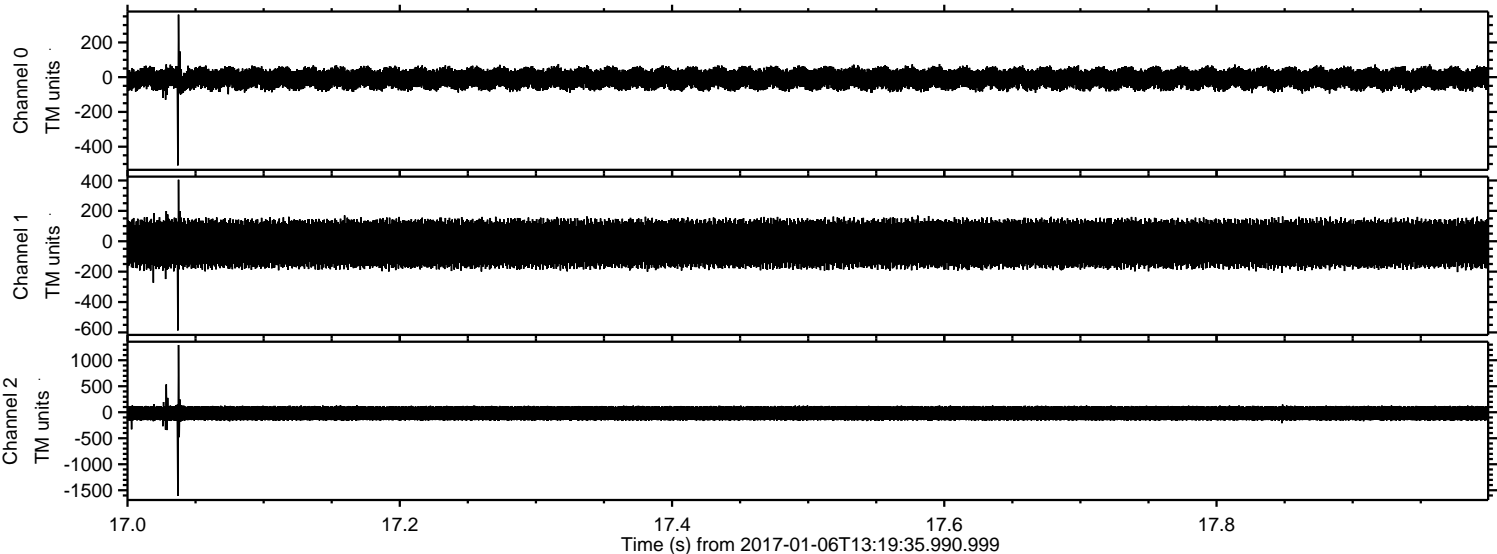

Processed Fri Jan 6 14:27:27 2017 by ELM ver.2012-10-06 from 001__elm20170106_131934__dat00.bin

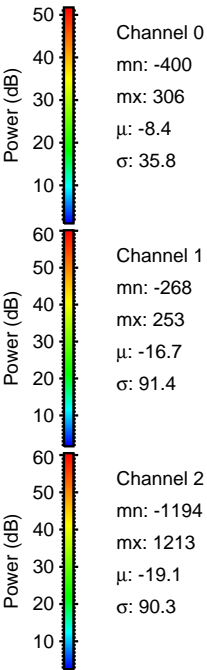
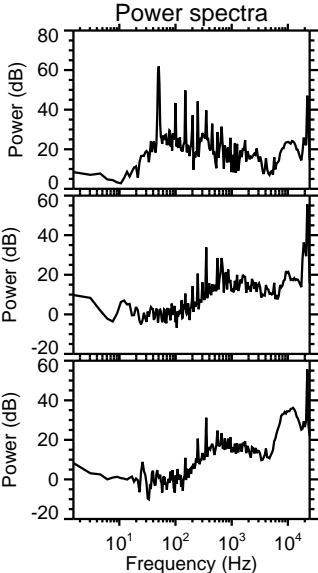
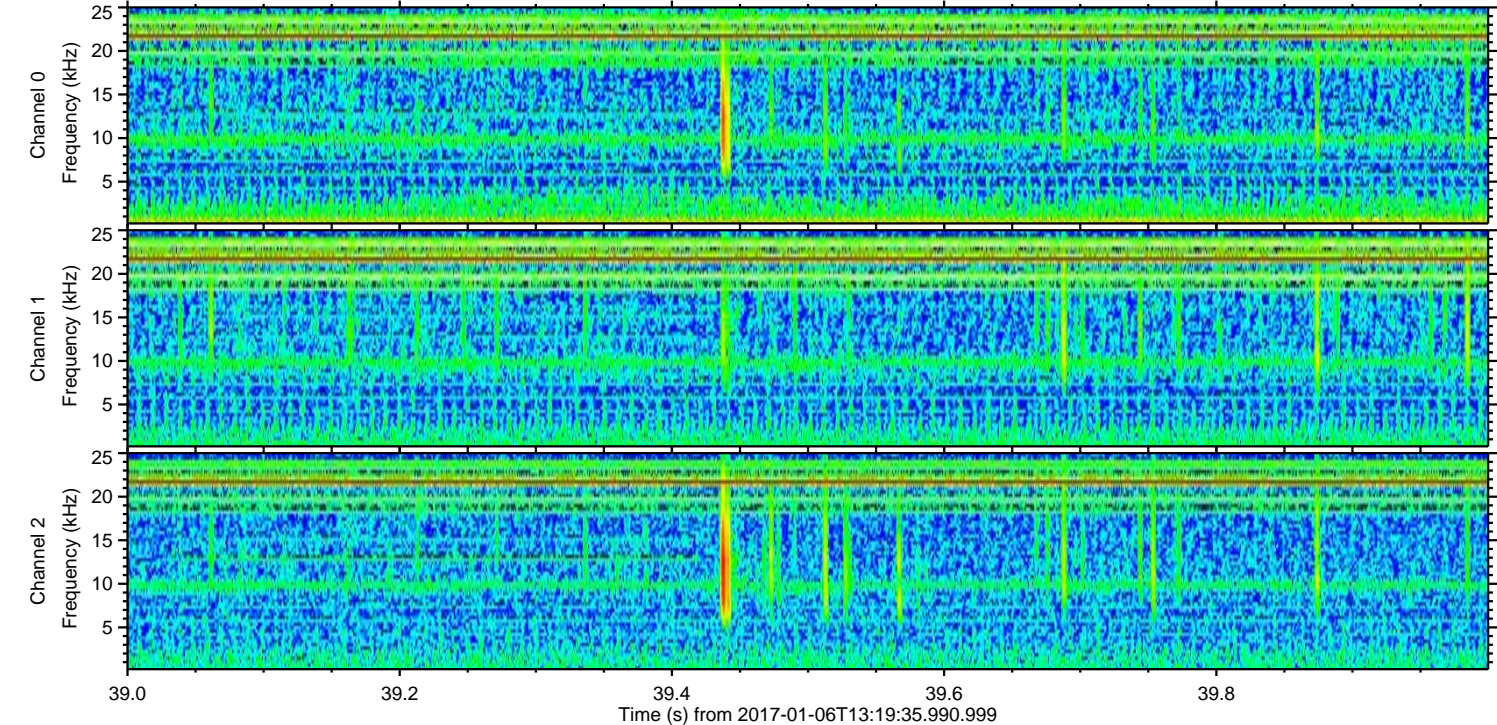
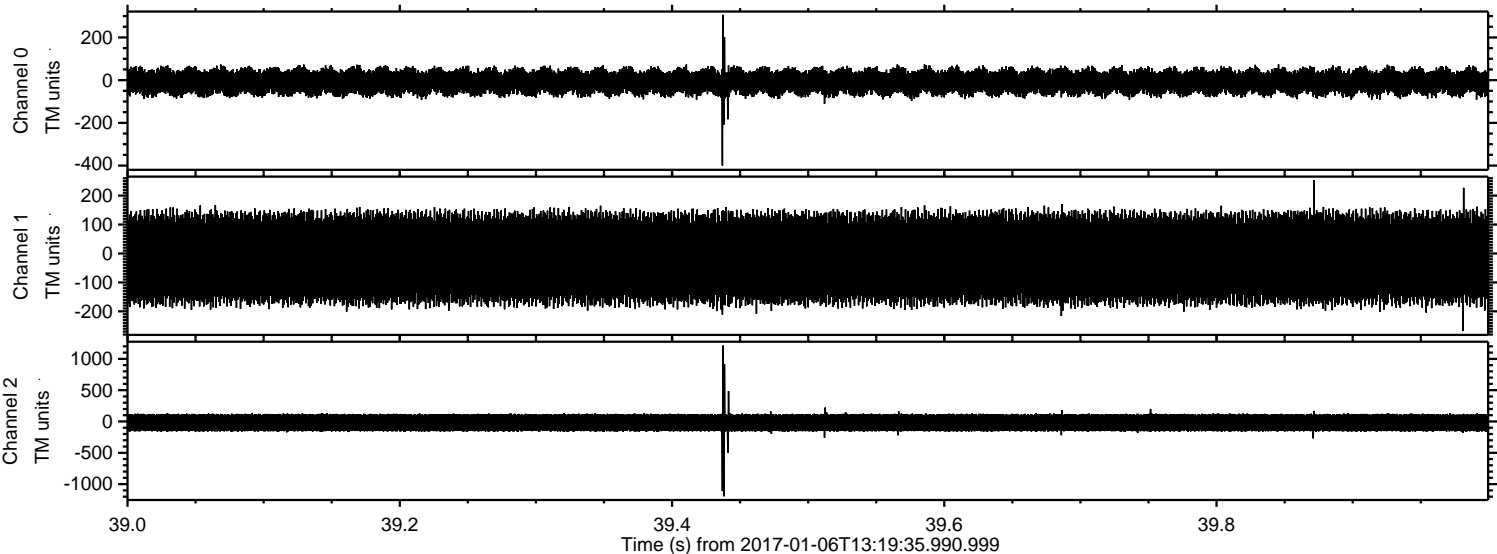

Channel 0
mn: -400
mx: 306
 μ : -8.4
 σ : 35.8

Channel 1
mn: -268
mx: 253
 μ : -16.7
 σ : 91.4

Channel 2
mn: -1194
mx: 1213
 μ : -19.1
 σ : 90.3

Processed Fri Jan 6 14:27:28 2017 by ELM ver.2012-10-06 from 001__elm20170106_131934__dat00.bin

