

ELMAVAN 3D WAVEFORMS (Measured data sampled at 50 kHz) 51000 packets of 144 samples from 2017-01-06T03:34:10.534.999.

Processed Fri Jan 6 04:42:03 2017 by ELM ver.2012-10-06 from 001__elm20170106_033409__dat00.bin

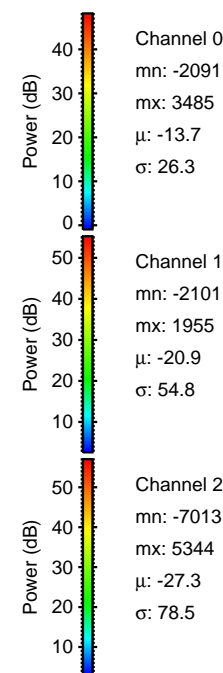
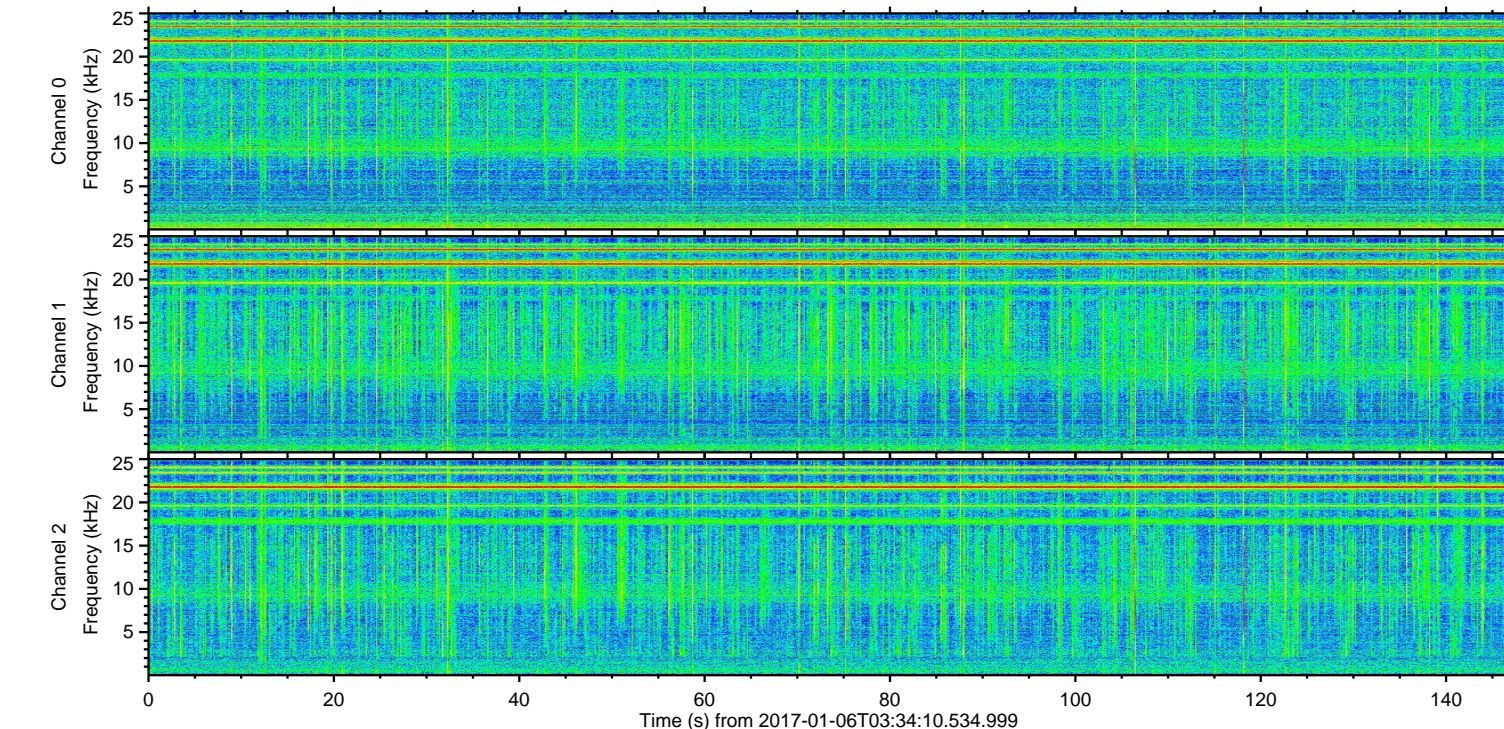
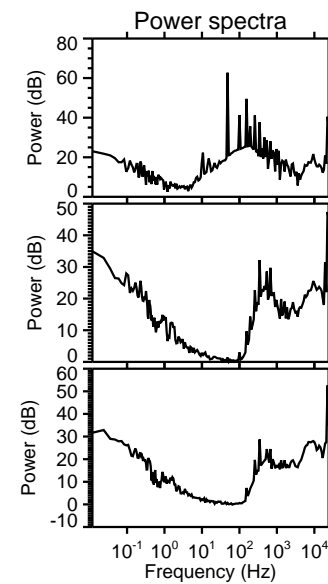
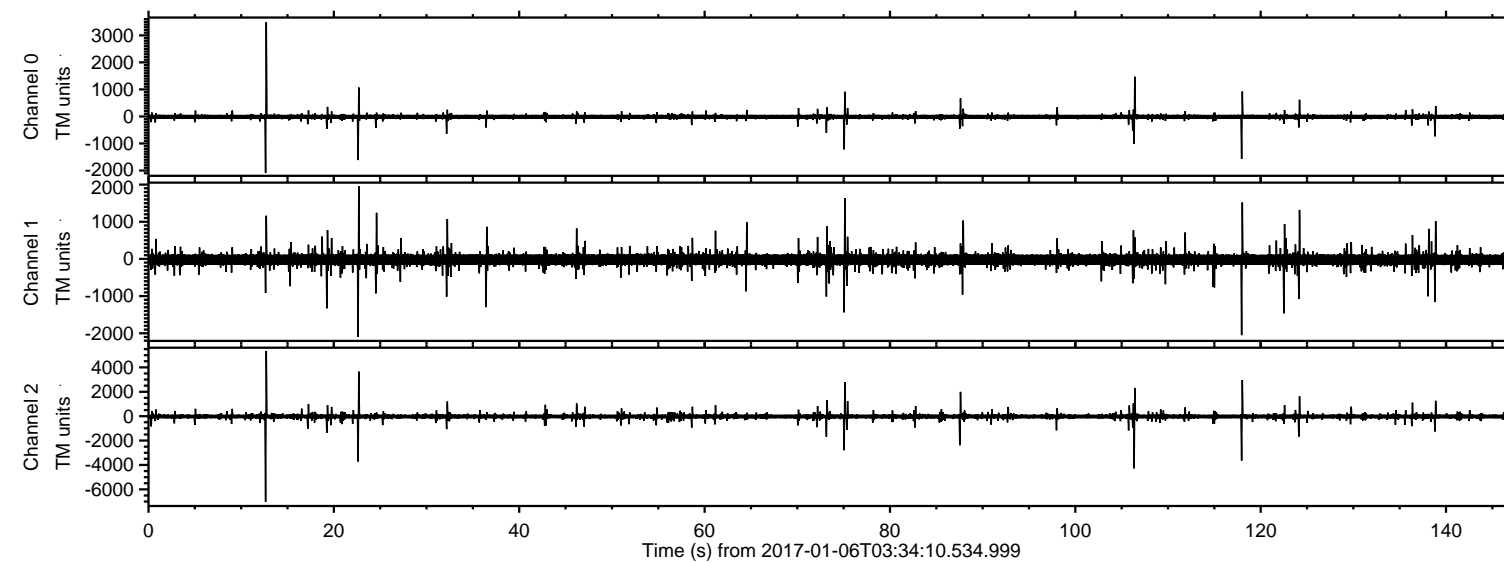

ELMAVAN 3D WAVEFORMS (Measured data sampled at 50 kHz) 51000 packets of 144 samples from 2017-01-06T03:34:10.534.999. Part 13/147

Processed Fri Jan 6 04:42:15 2017 by ELM ver.2012-10-06 from 001__elm20170106_033409__dat00.bin

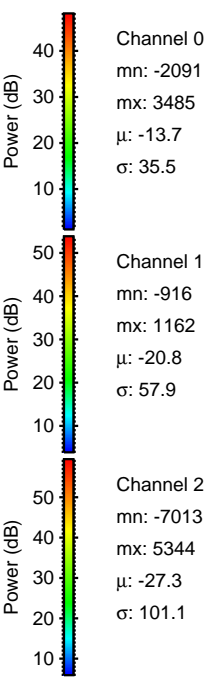
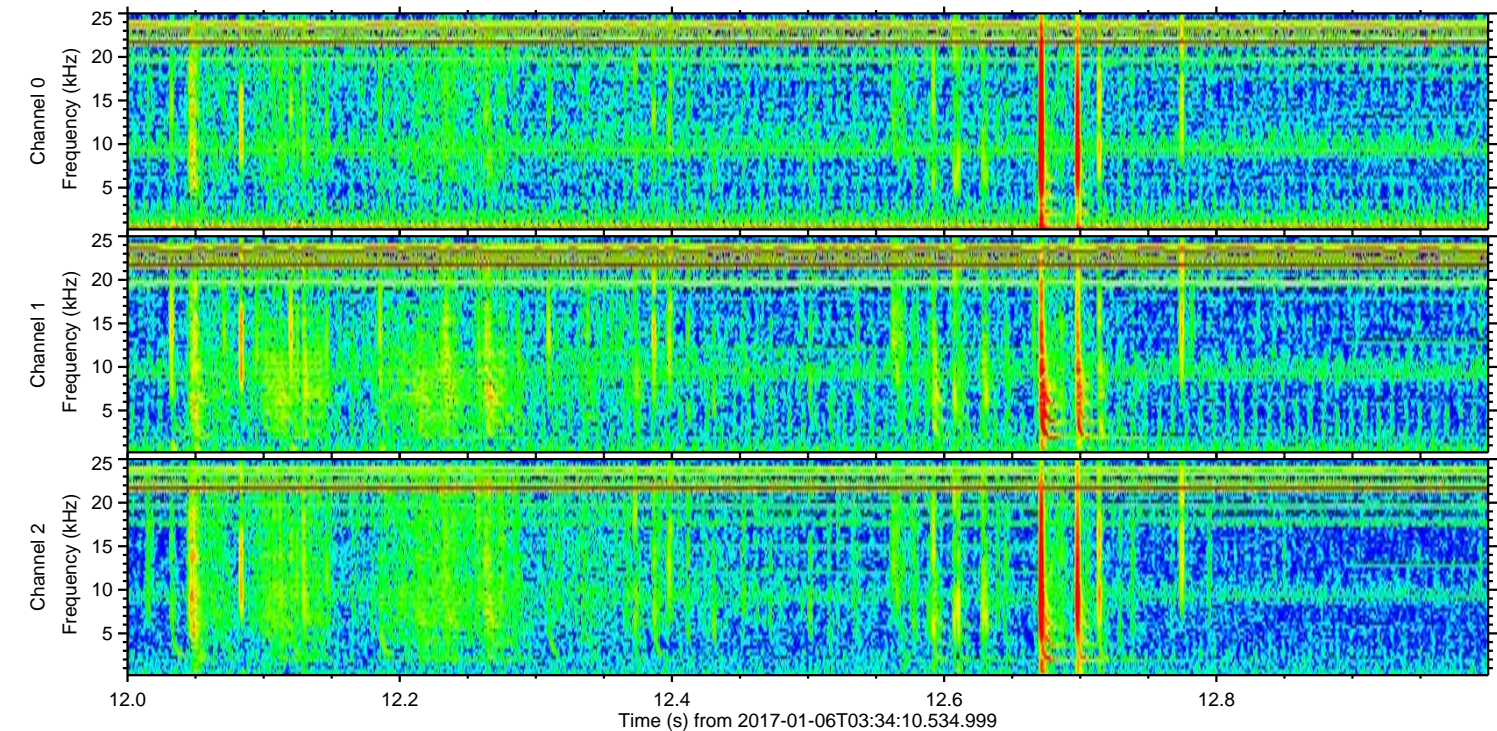
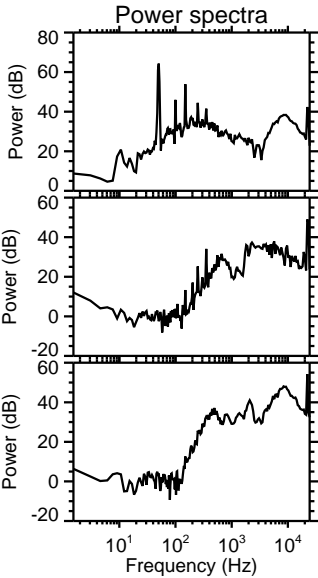
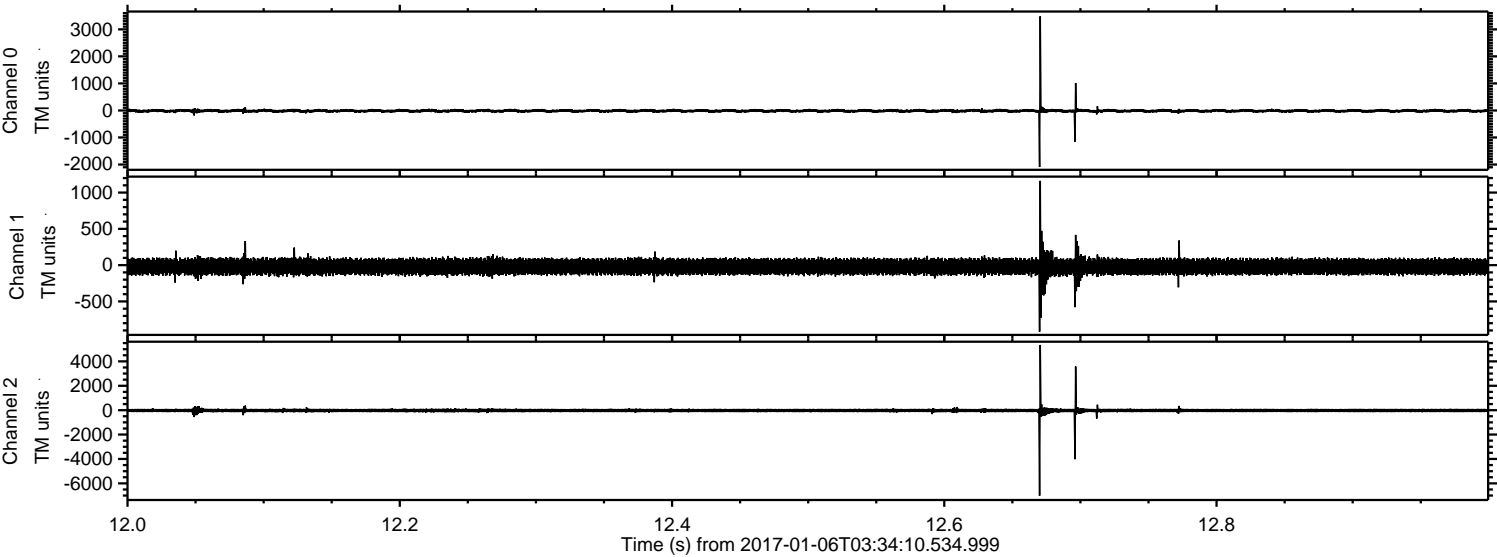

ELMAVAN 3D WAVEFORMS (Measured data sampled at 50 kHz) 51000 packets of 144 samples from 2017-01-06T03:34:10.534.999. Part 107/147

Processed Fri Jan 6 04:42:16 2017 by ELM ver.2012-10-06 from 001__elm20170106_033409__dat00.bin

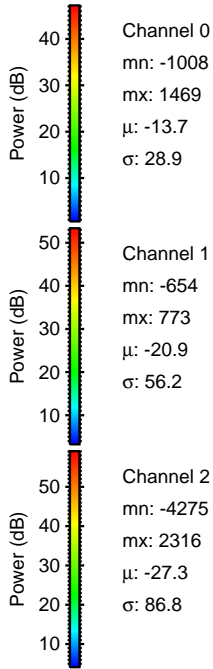
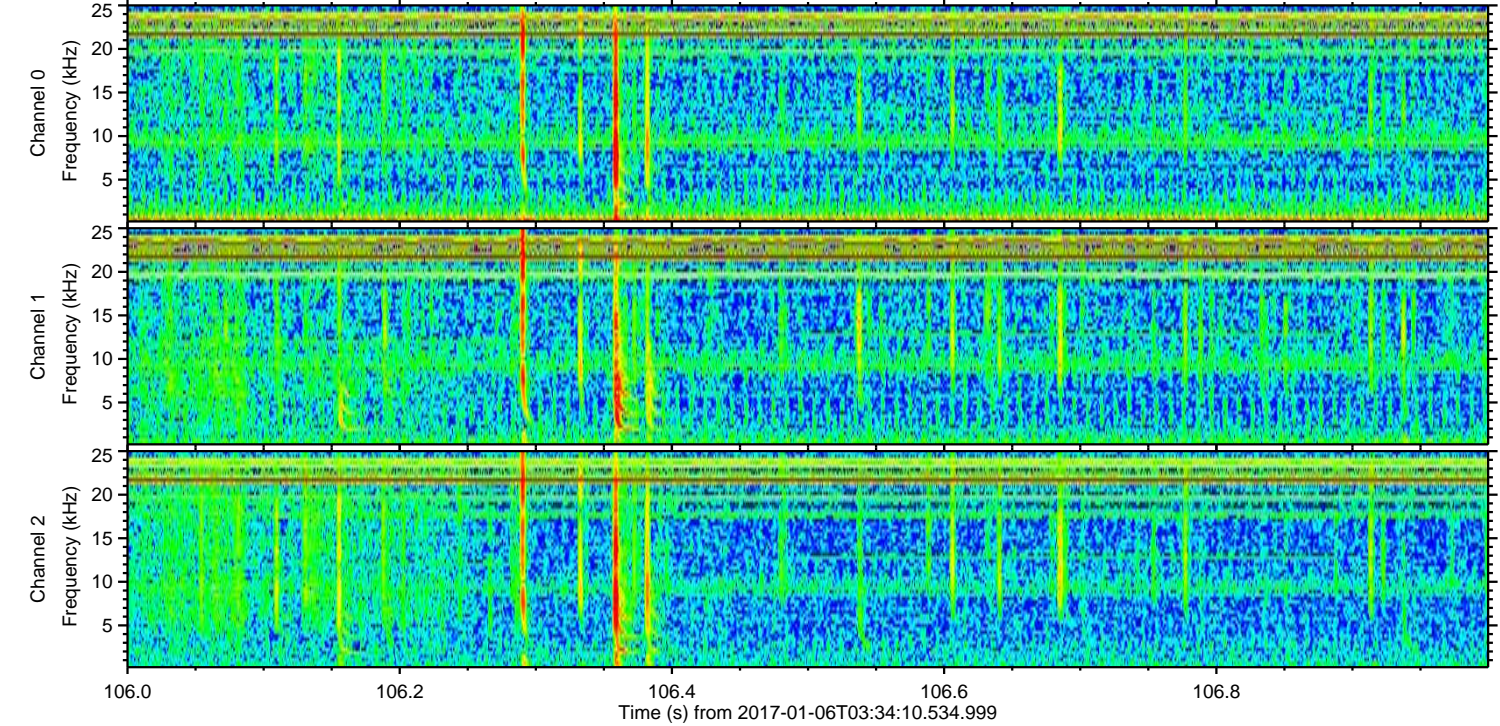
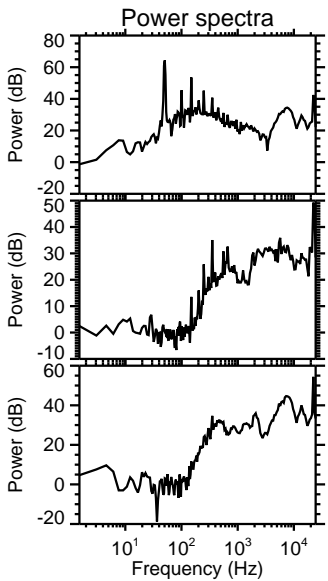
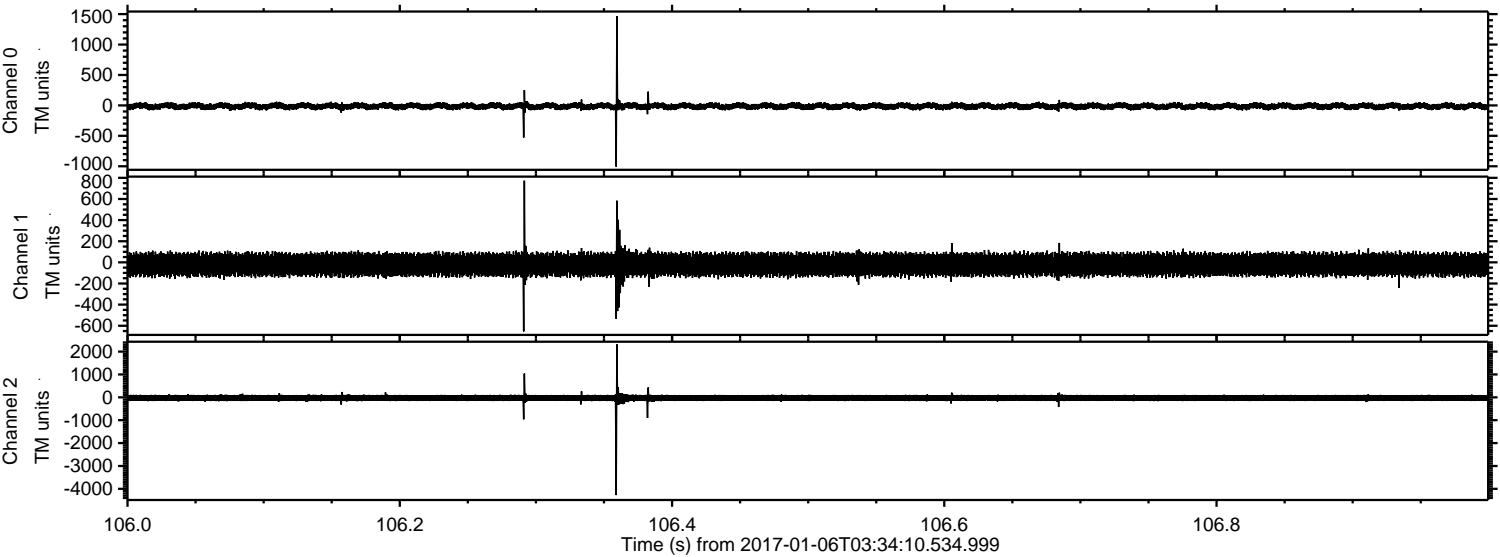

ELMAVAN 3D WAVEFORMS (Measured data sampled at 50 kHz) 51000 packets of 144 samples from 2017-01-06T03:34:10.534.999. Part 23/147

Processed Fri Jan 6 04:42:17 2017 by ELM ver.2012-10-06 from 001__elm20170106_033409__dat00.bin

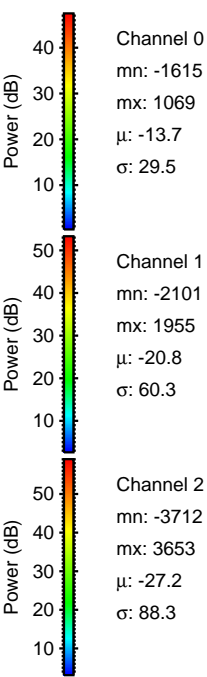
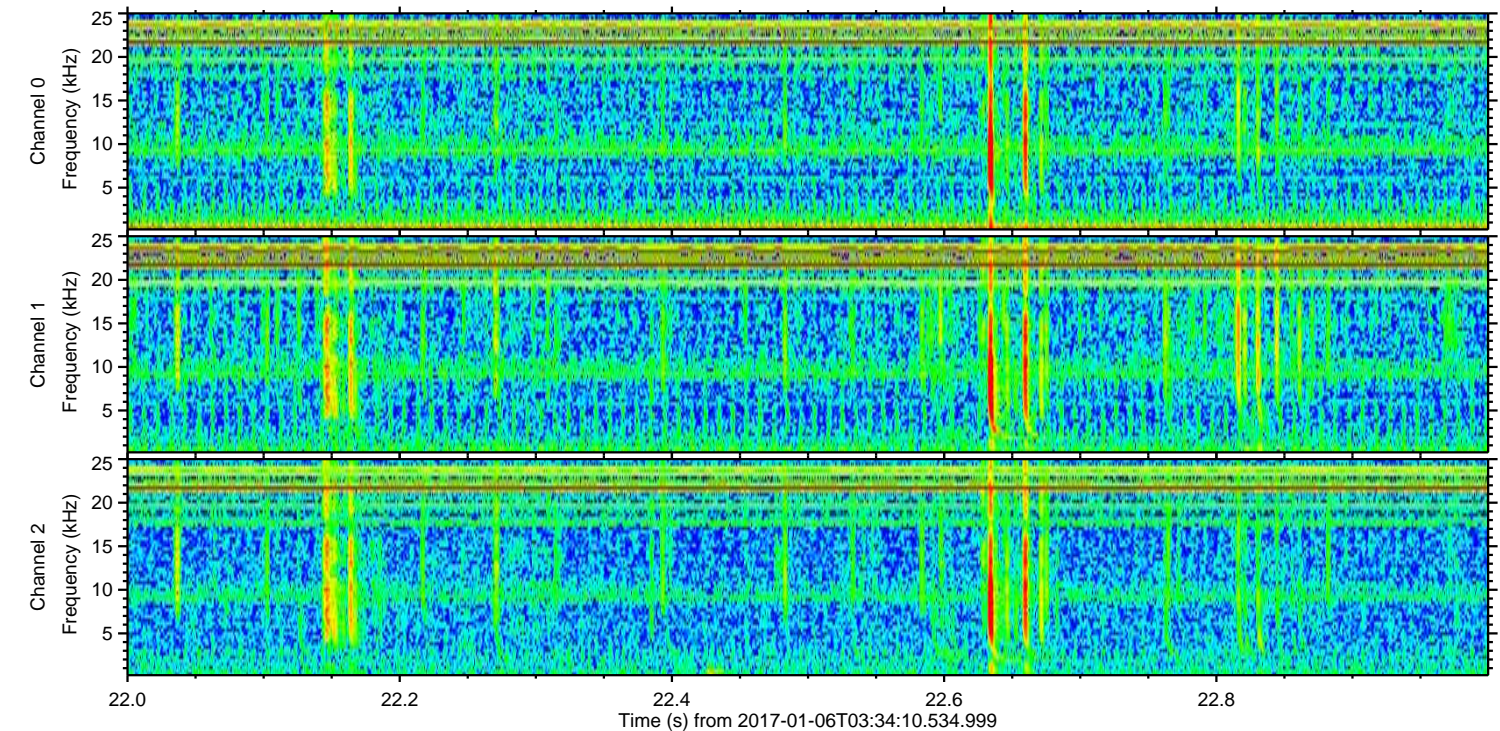
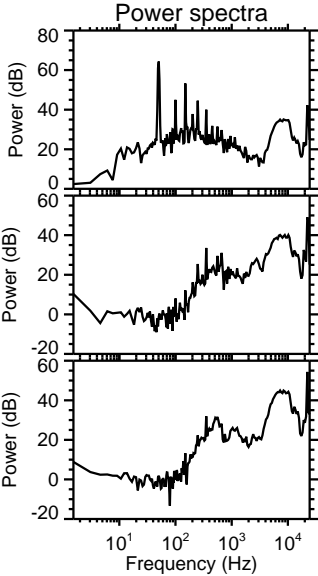
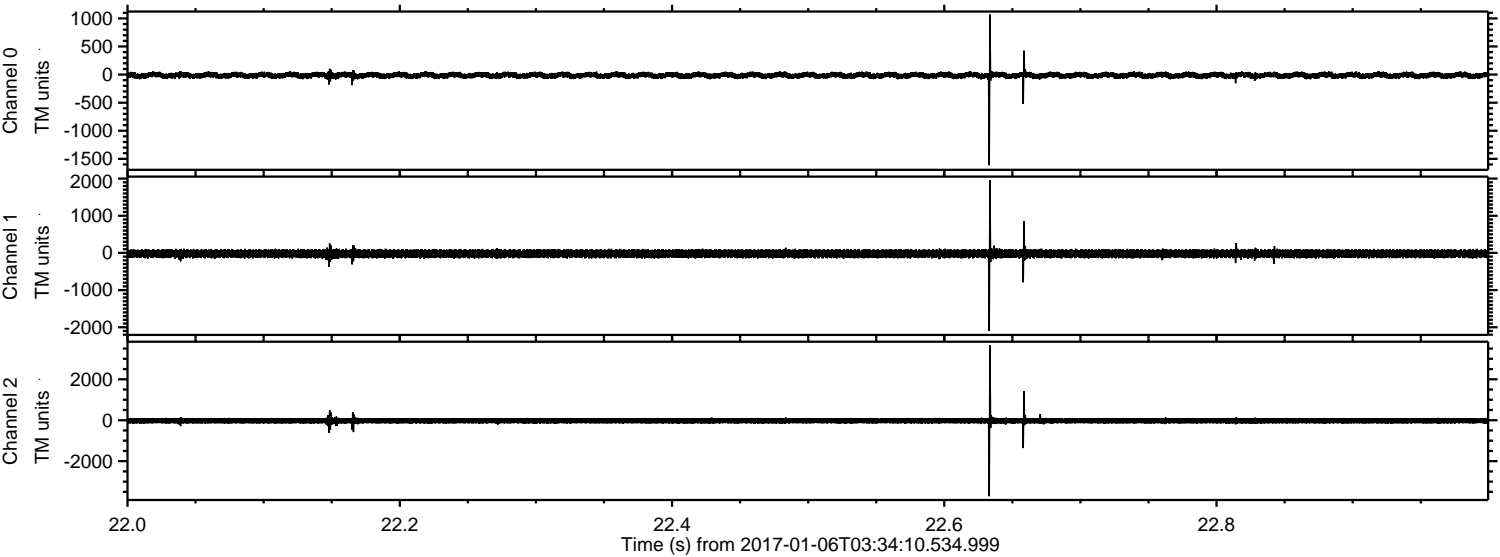

ELMAVAN 3D WAVEFORMS (Measured data sampled at 50 kHz) 51000 packets of 144 samples from 2017-01-06T03:34:10.534.999. Part 119/147

Processed Fri Jan 6 04:42:18 2017 by ELM ver.2012-10-06 from 001__elm20170106_033409__dat00.bin

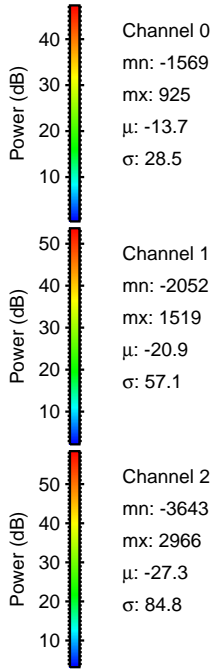
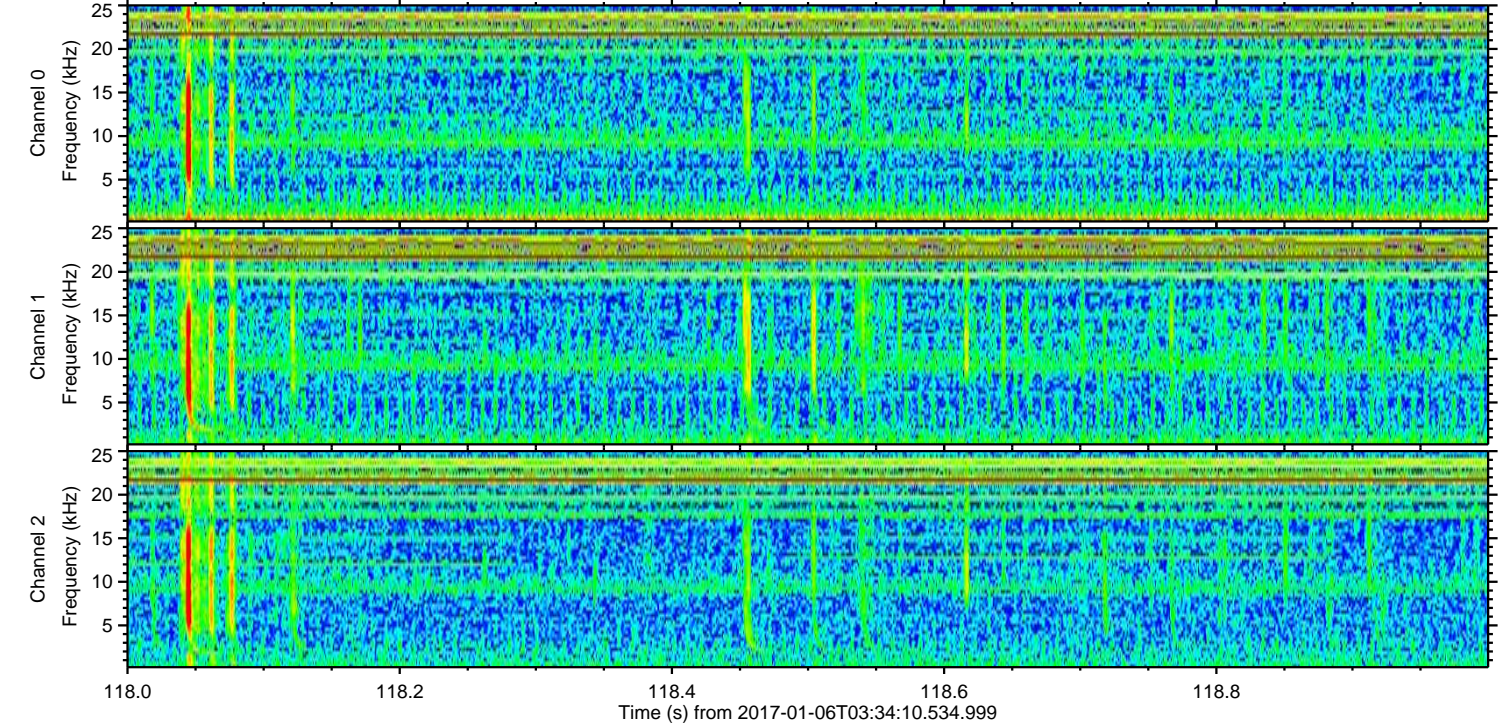
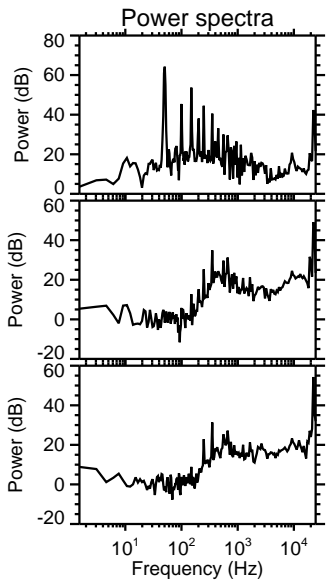
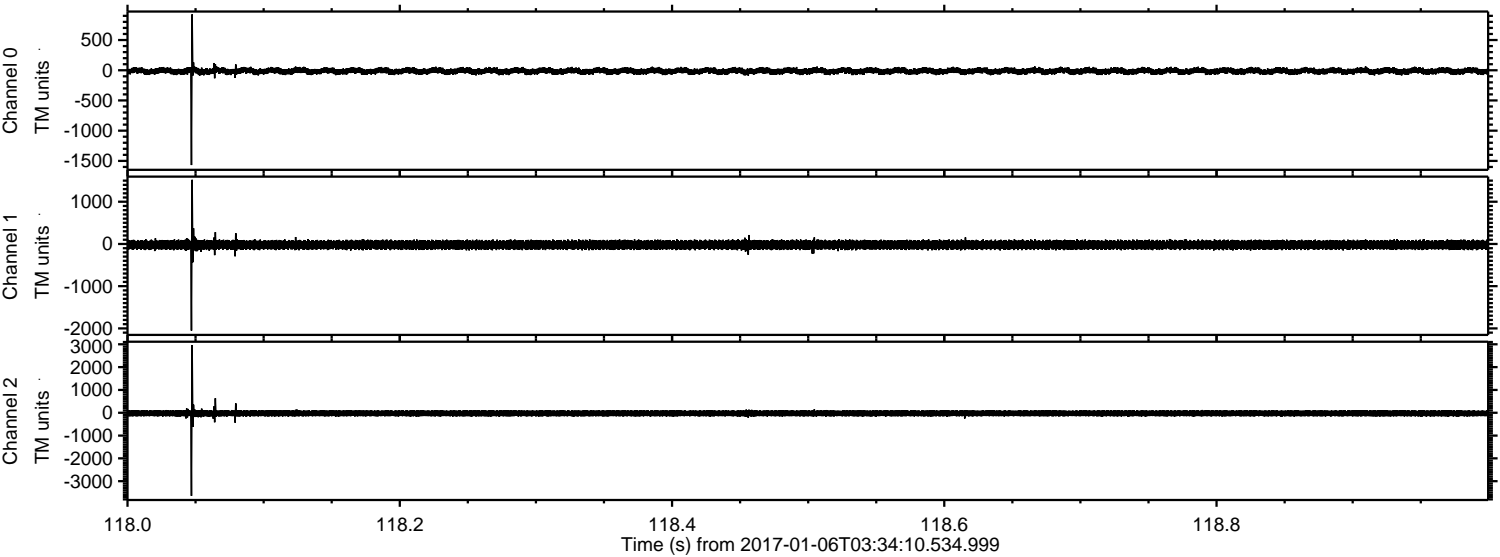

Channel 0
mn: -1569
mx: 925
 μ : -13.7
 σ : 28.5

Channel 1
mn: -2052
mx: 1519
 μ : -20.9
 σ : 57.1

Channel 2
mn: -3643
mx: 2966
 μ : -27.3
 σ : 84.8

ELMAVAN 3D WAVEFORMS (Measured data sampled at 50 kHz) 51000 packets of 144 samples from 2017-01-06T03:34:10.534.999. Part 76/147

Processed Fri Jan 6 04:42:18 2017 by ELM ver.2012-10-06 from 001__elm20170106_033409__dat00.bin

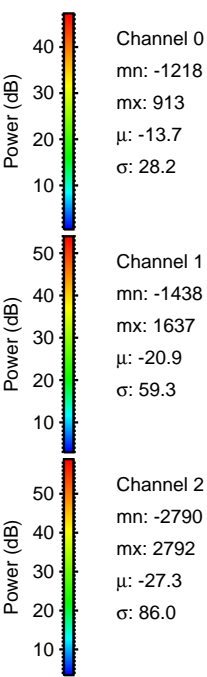
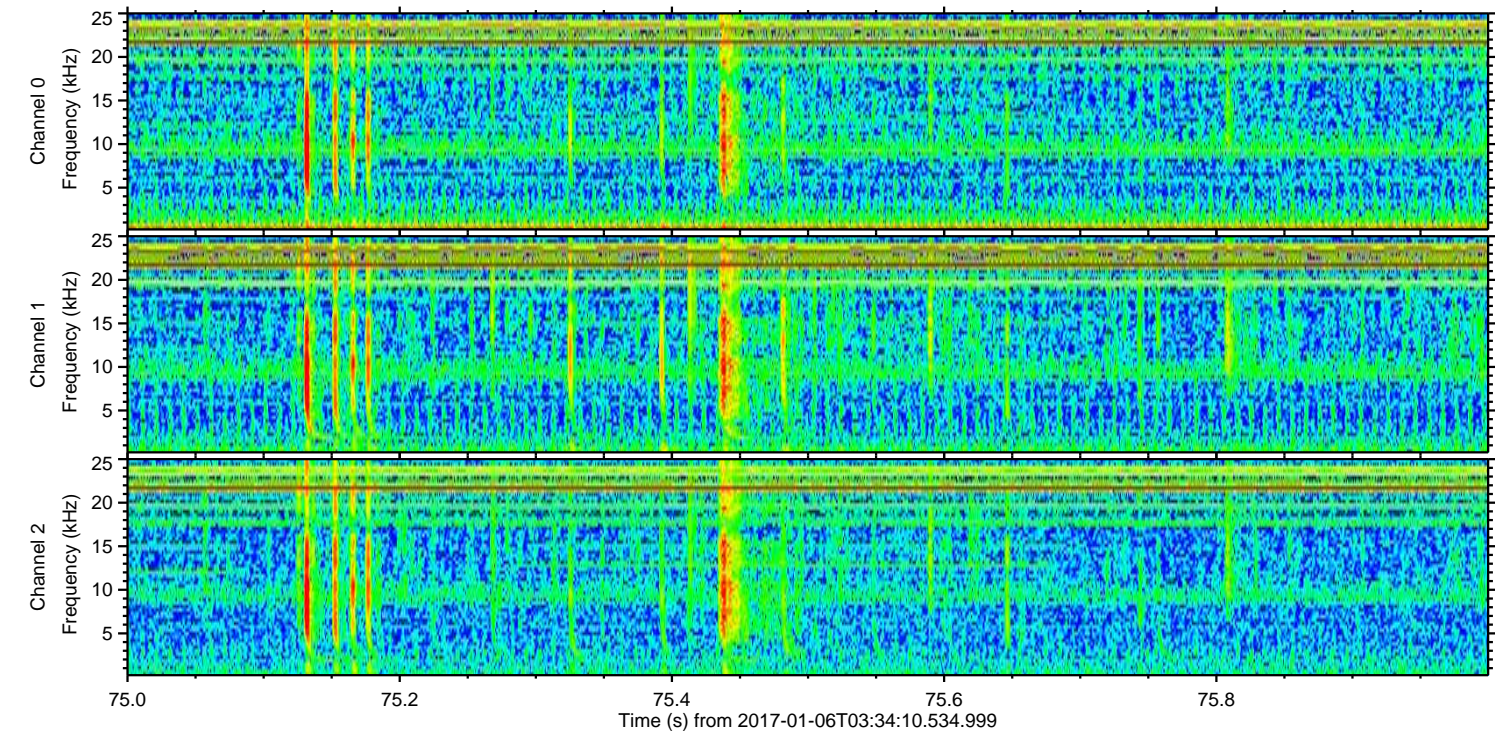
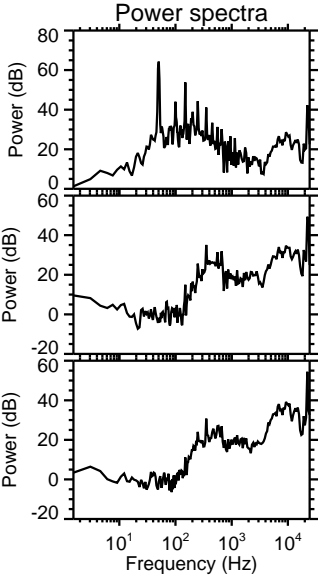
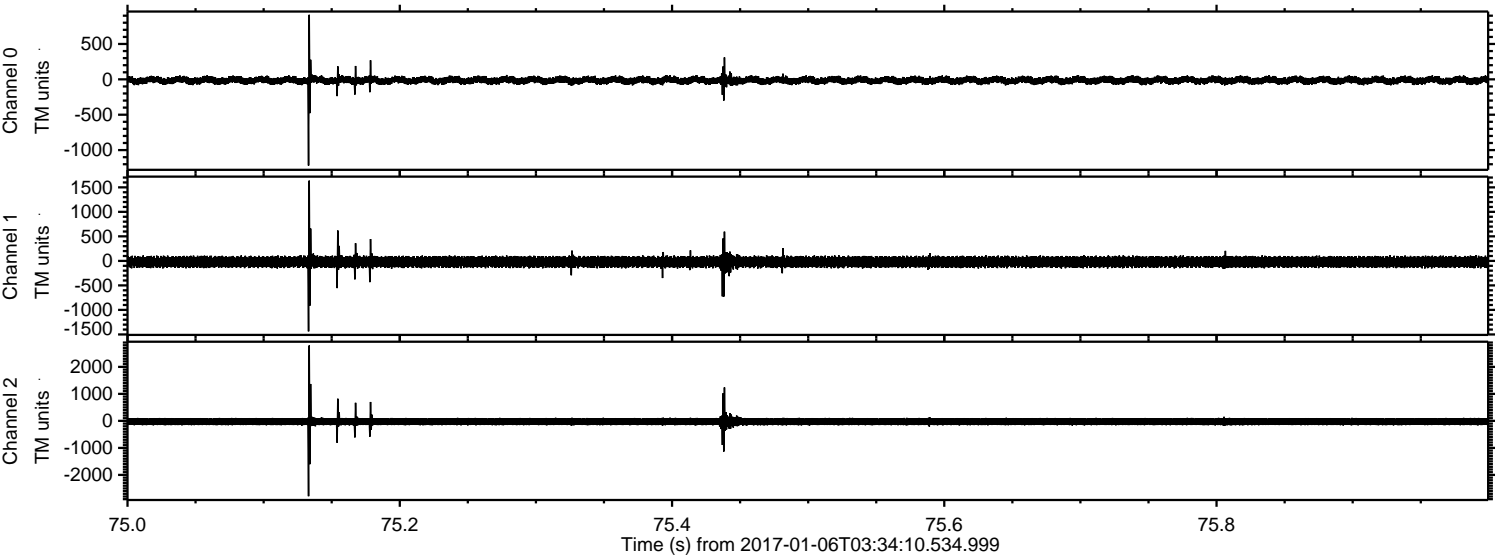

Channel 0
mn: -1218
mx: 913
 μ : -13.7
 σ : 28.2

Channel 1
mn: -1438
mx: 1637
 μ : -20.9
 σ : 59.3

Channel 2
mn: -2790
mx: 2792
 μ : -27.3
 σ : 86.0

Processed Fri Jan 6 04:42:19 2017 by ELM ver.2012-10-06 from 001__elm20170106_033409__dat00.bin

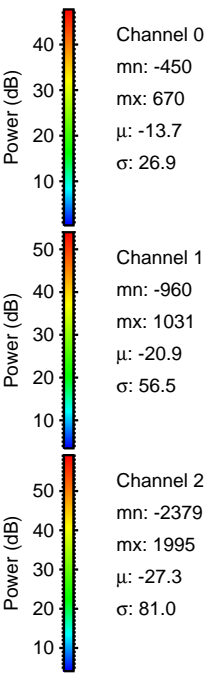
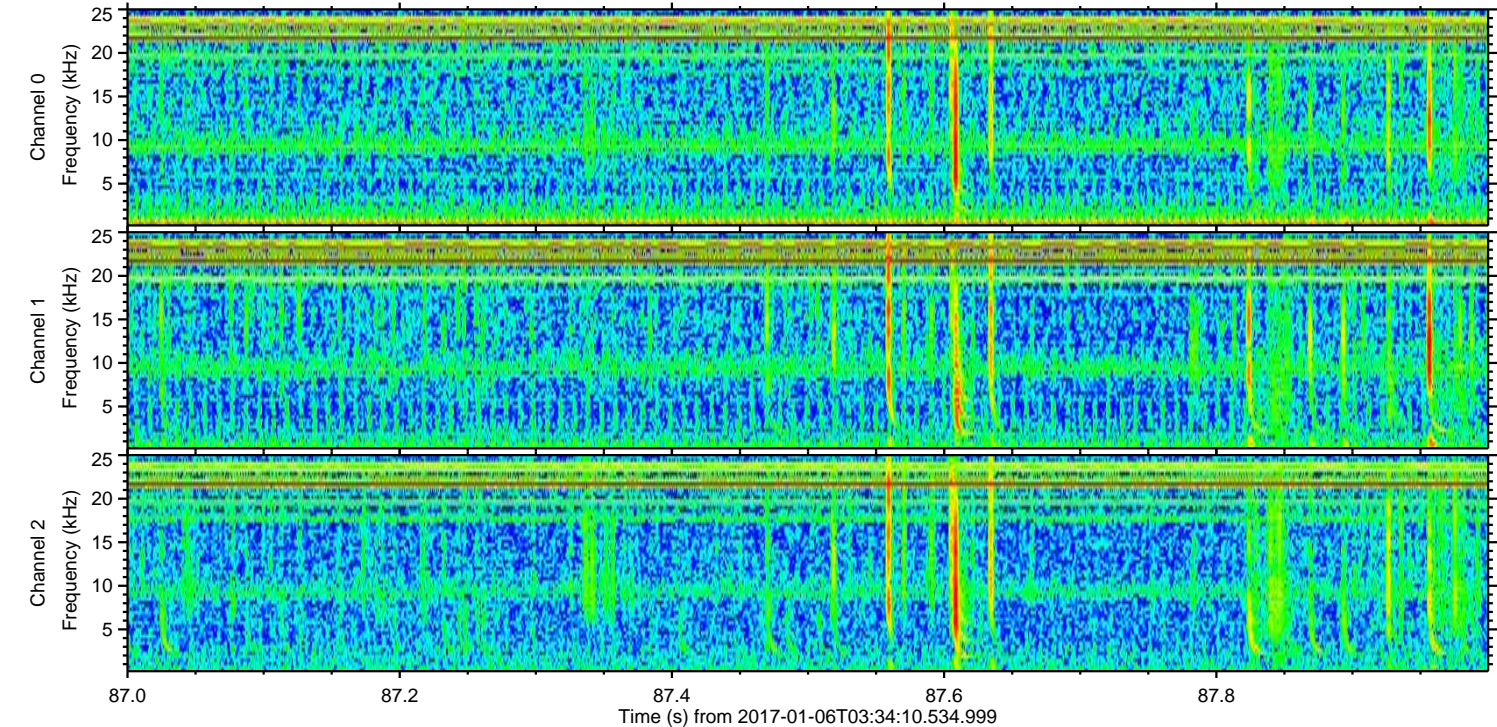
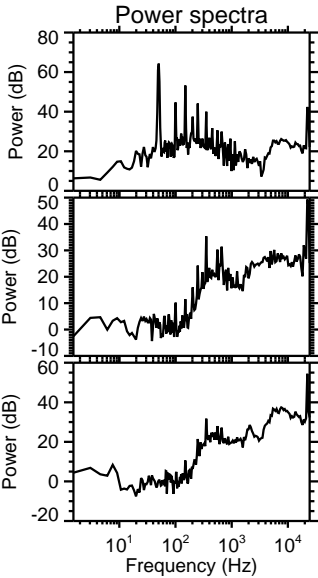
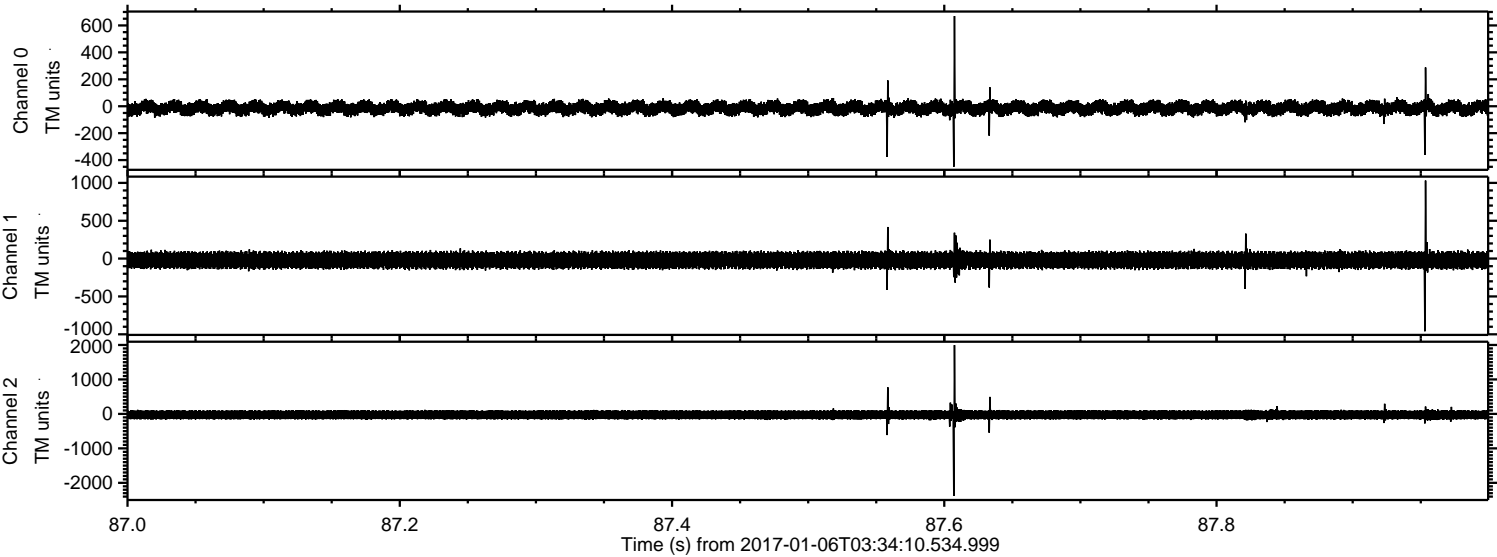

ELMAVAN 3D WAVEFORMS (Measured data sampled at 50 kHz) 51000 packets of 144 samples from 2017-01-06T03:34:10.534.999. Part 74/147

Processed Fri Jan 6 04:42:20 2017 by ELM ver.2012-10-06 from 001__elm20170106_033409__dat00.bin

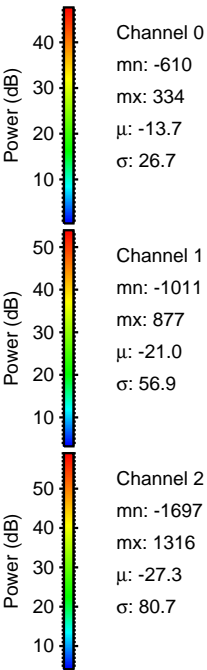
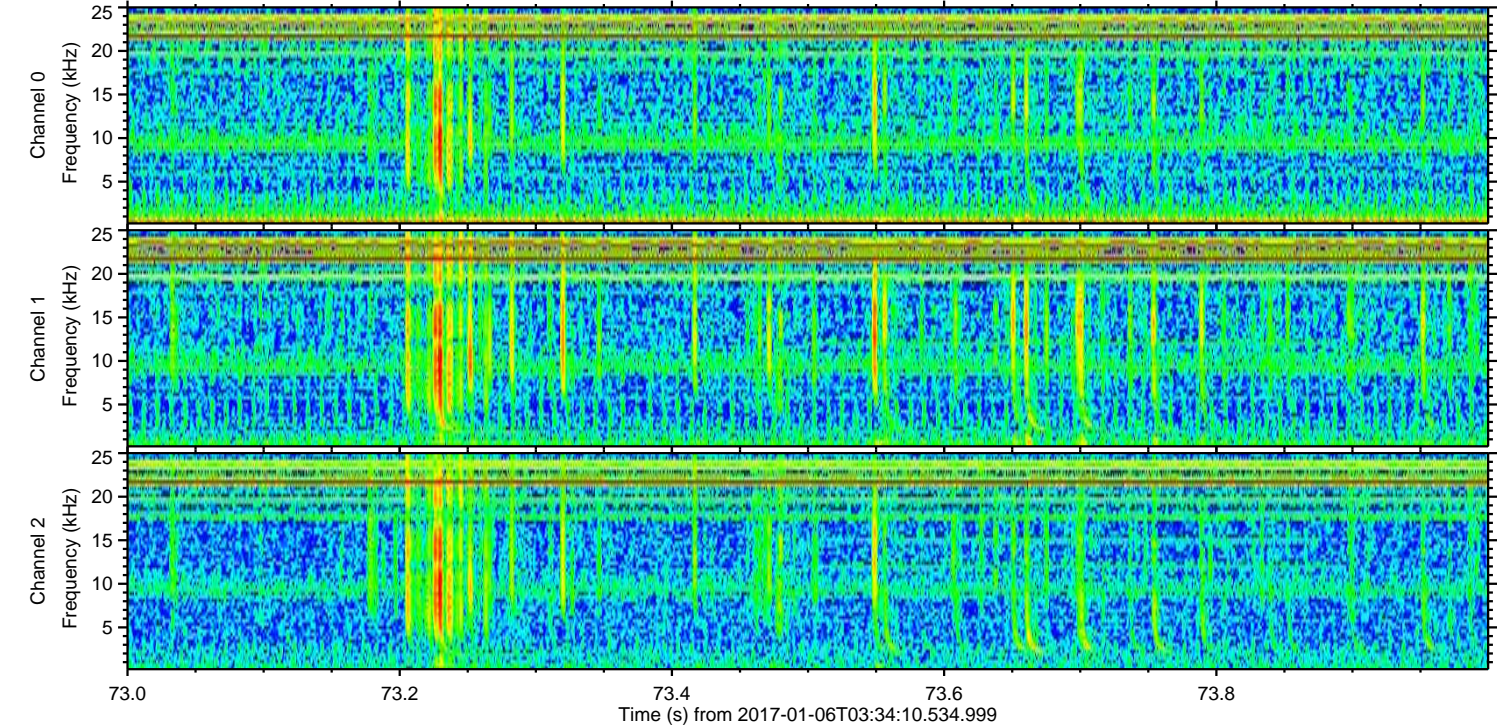
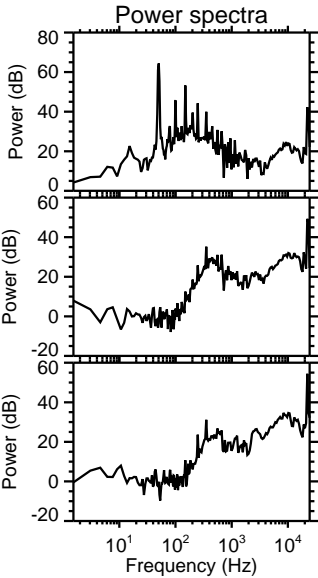
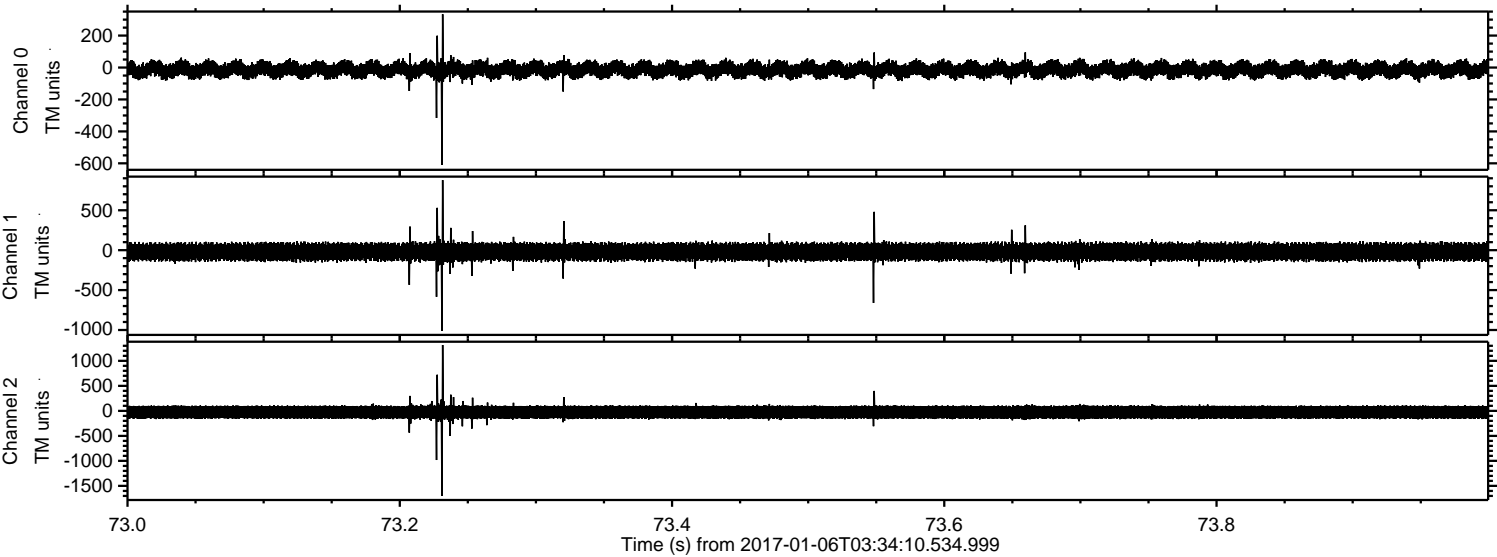

ELMAVAN 3D WAVEFORMS (Measured data sampled at 50 kHz) 51000 packets of 144 samples from 2017-01-06T03:34:10.534.999. Part 125/147

Processed Fri Jan 6 04:42:21 2017 by ELM ver.2012-10-06 from 001__elm20170106_033409__dat00.bin

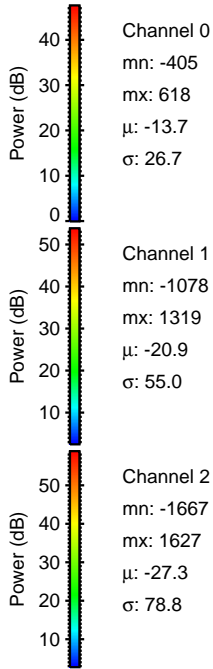
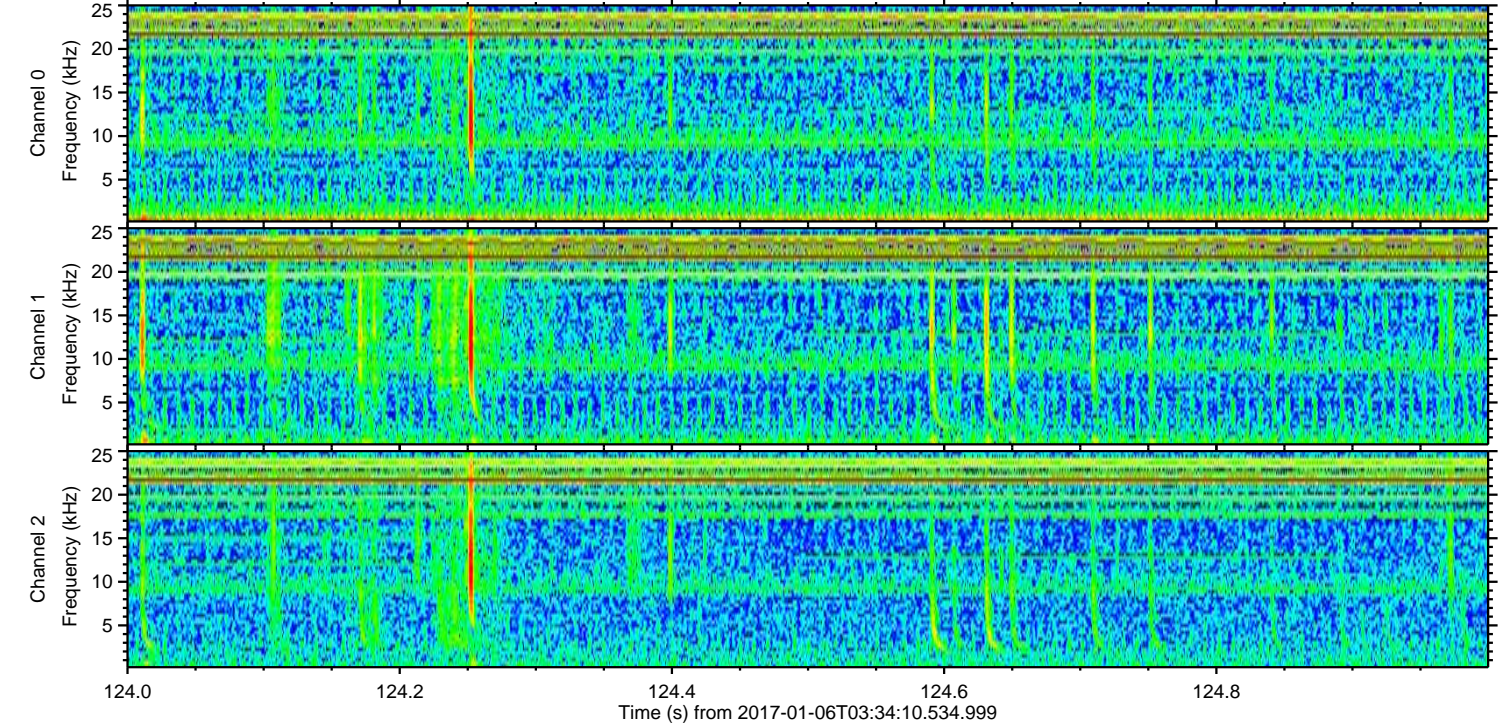
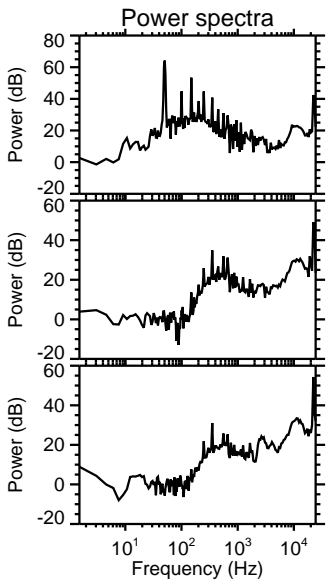
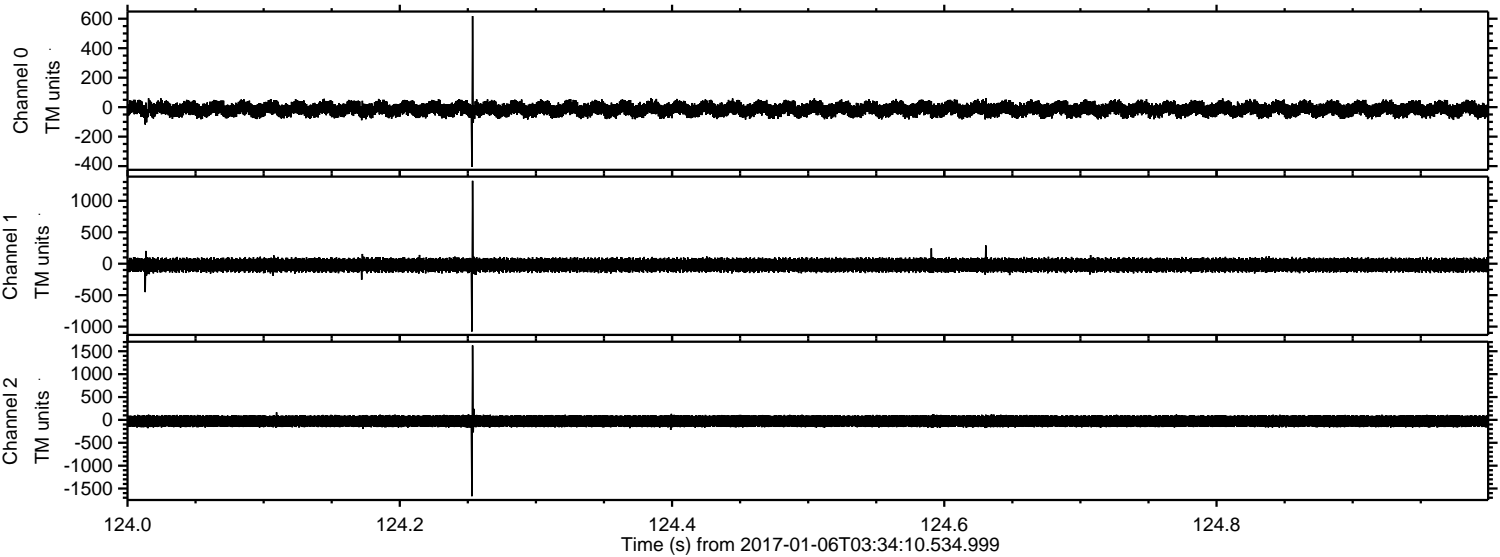

Channel 0
mn: -405
mx: 618
 μ : -13.7
 σ : 26.7

Channel 1
mn: -1078
mx: 1319
 μ : -20.9
 σ : 55.0

Channel 2
mn: -1667
mx: 1627
 μ : -27.3
 σ : 78.8

ELMAVAN 3D WAVEFORMS (Measured data sampled at 50 kHz) 51000 packets of 144 samples from 2017-01-06T03:34:10.534.999. Part 123/147

Processed Fri Jan 6 04:42:22 2017 by ELM ver.2012-10-06 from 001__elm20170106_033409__dat00.bin

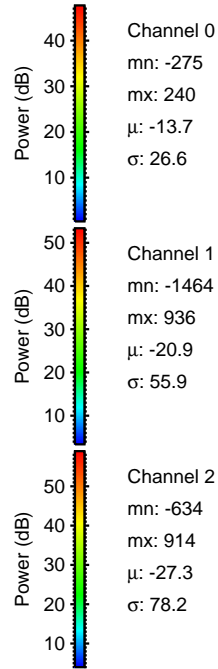
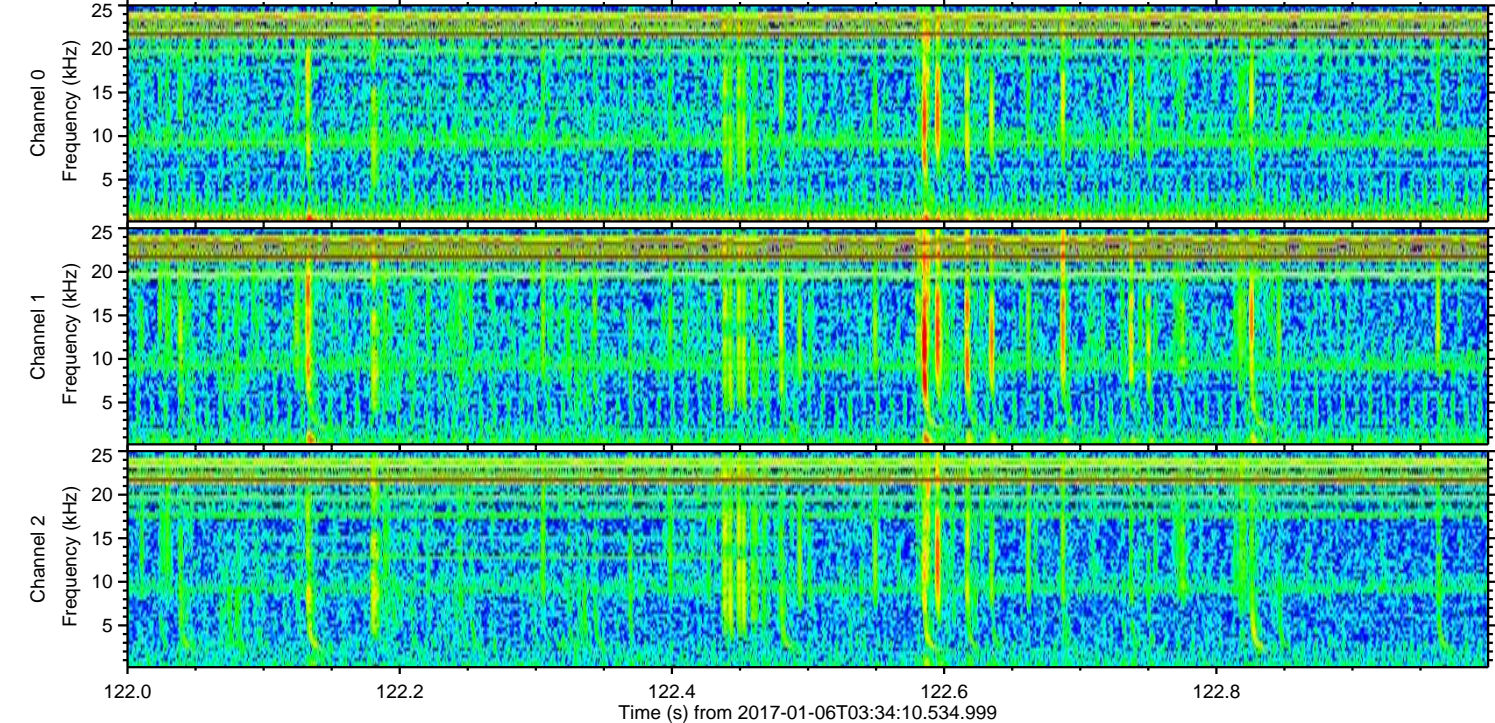
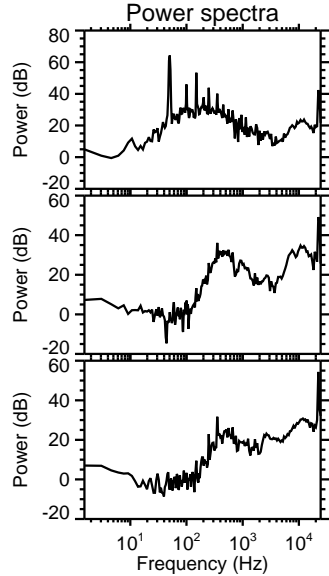
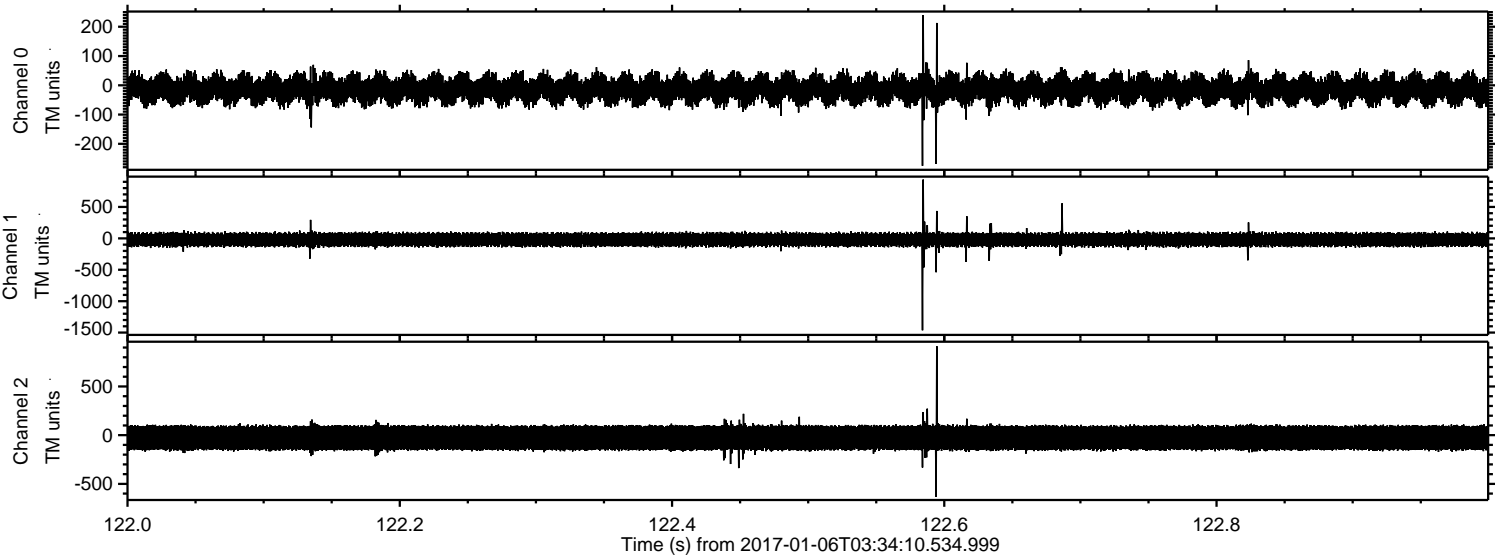

ELMAVAN 3D WAVEFORMS (Measured data sampled at 50 kHz) 51000 packets of 144 samples from 2017-01-06T03:34:10.534.999. Part 146/147

