

ELMAVAN 3D WAVEFORMS (Measured data sampled at 50 kHz) 51000 packets of 144 samples from 2017-01-06T02:19:07.251.999.

Processed Fri Jan 6 03:27:04 2017 by ELM ver.2012-10-06 from 001__elm20170106_021906__dat00.bin

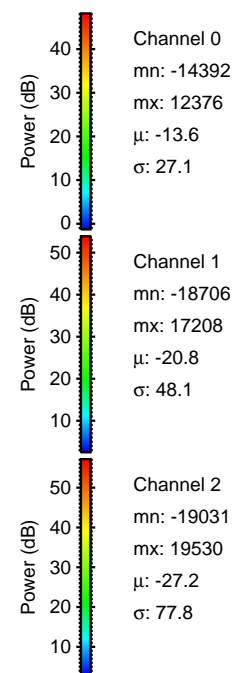
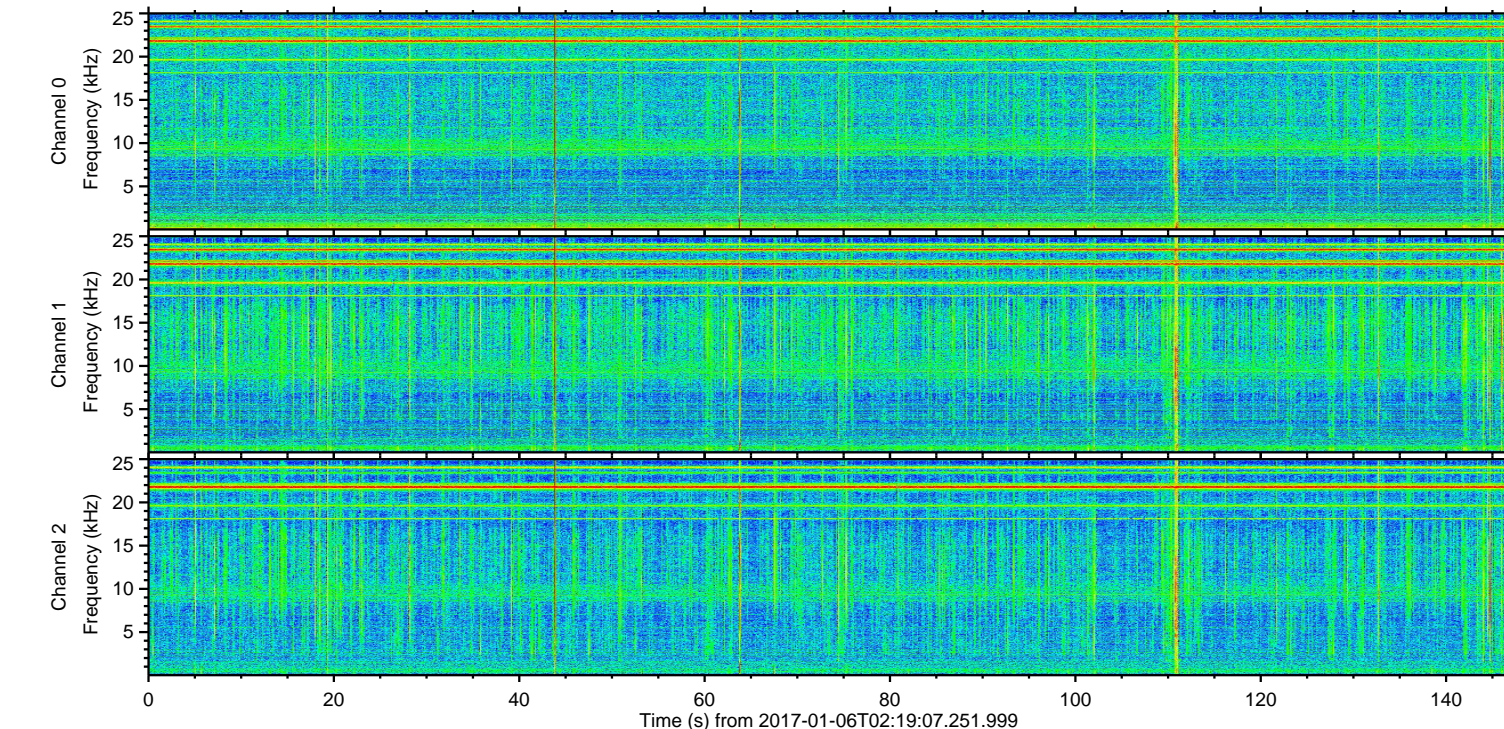
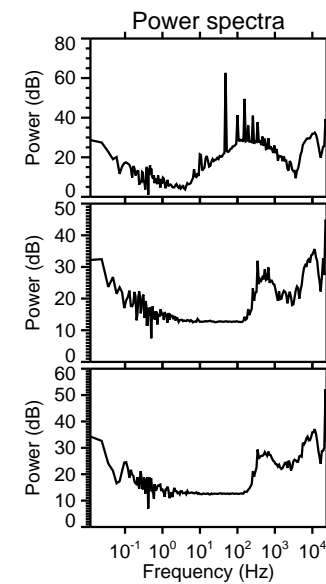
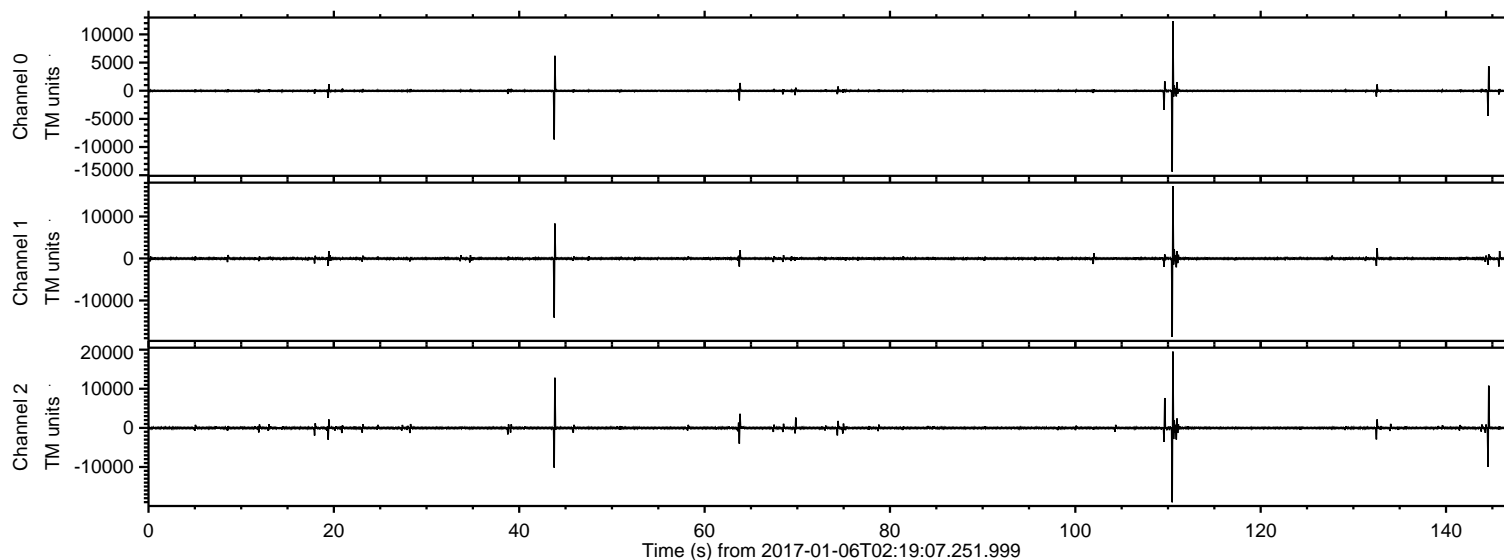

ELMAVAN 3D WAVEFORMS (Measured data sampled at 50 kHz) 51000 packets of 144 samples from 2017-01-06T02:19:07.251.999. Part 111/147

Processed Fri Jan 6 03:27:16 2017 by ELM ver.2012-10-06 from 001__elm20170106_021906__dat00.bin

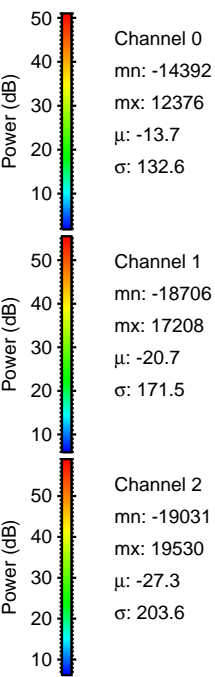
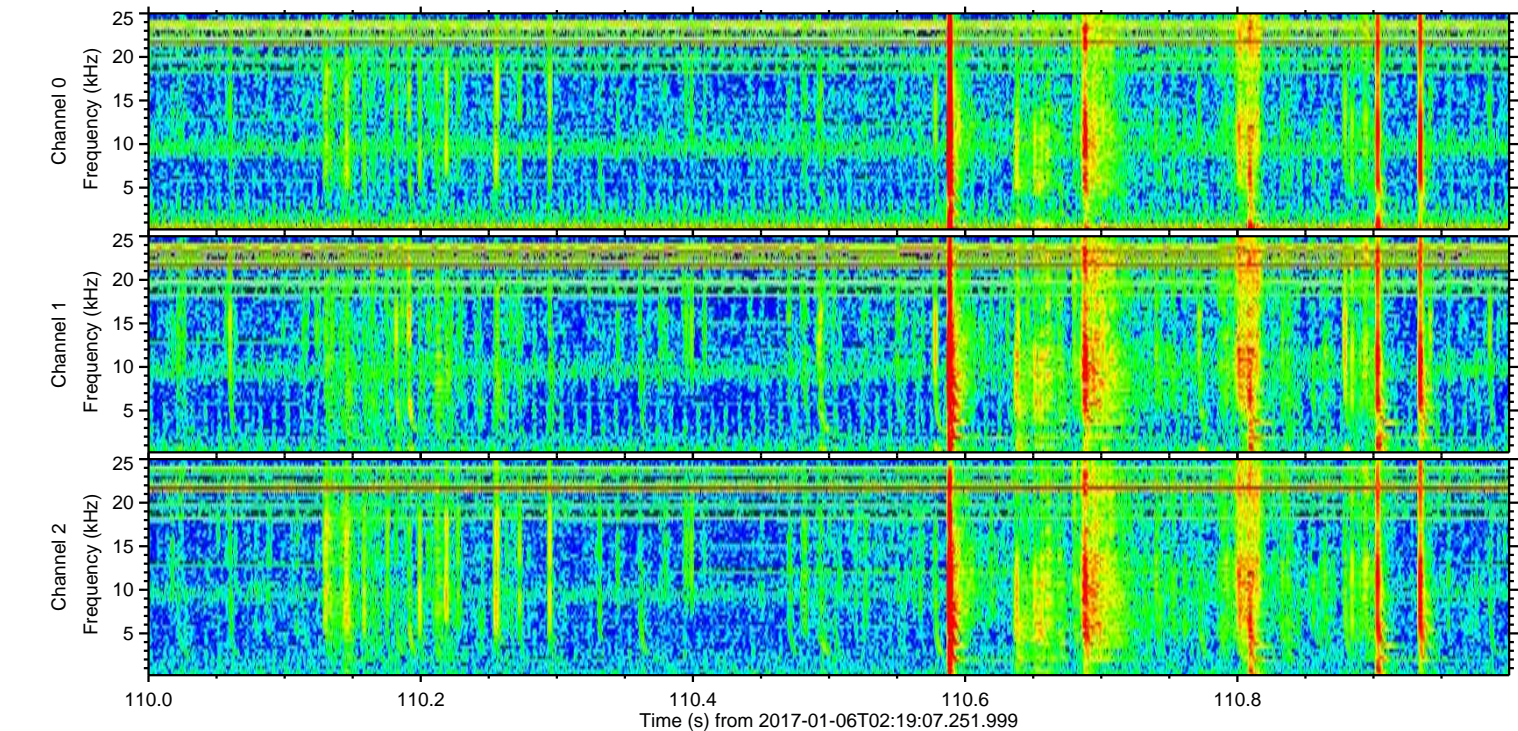
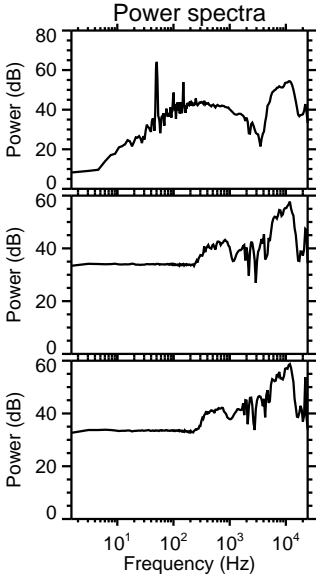
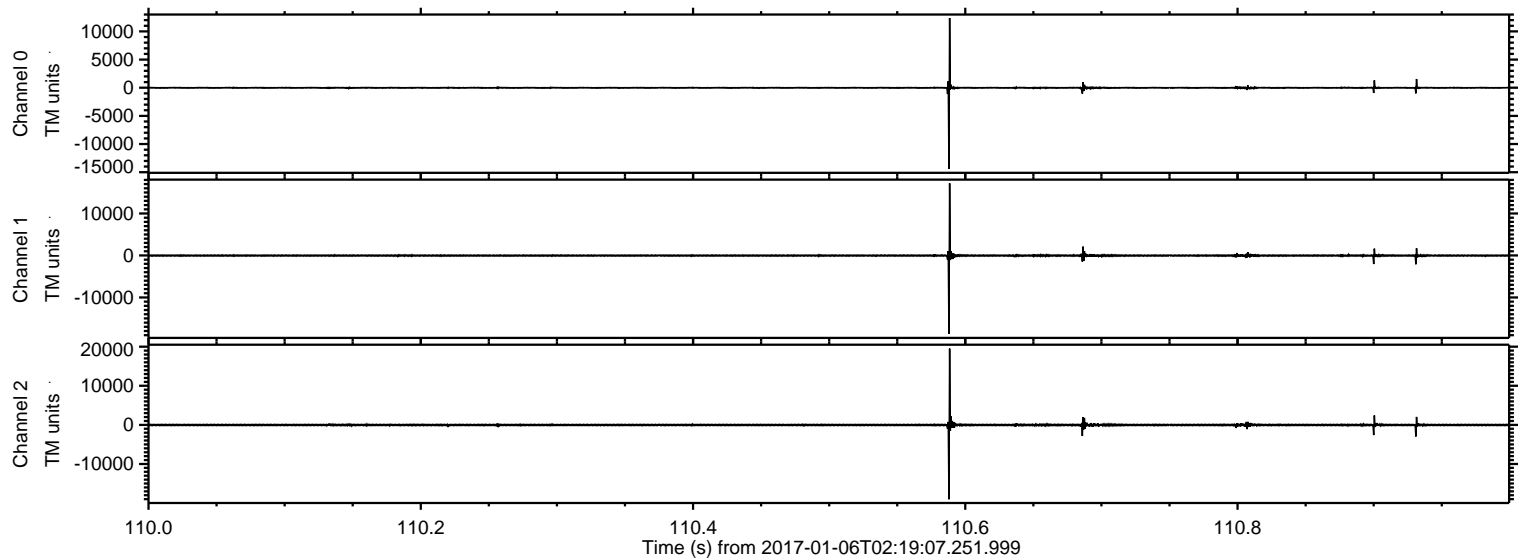

ELMAVAN 3D WAVEFORMS (Measured data sampled at 50 kHz) 51000 packets of 144 samples from 2017-01-06T02:19:07.251.999. Part 44/147

Processed Fri Jan 6 03:27:16 2017 by ELM ver.2012-10-06 from 001__elm20170106_021906__dat00.bin

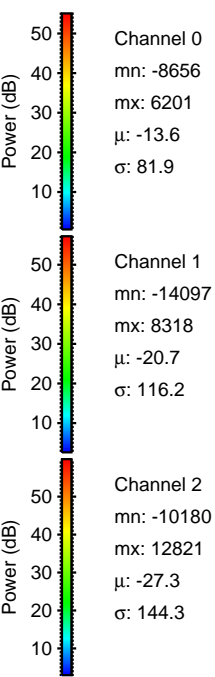
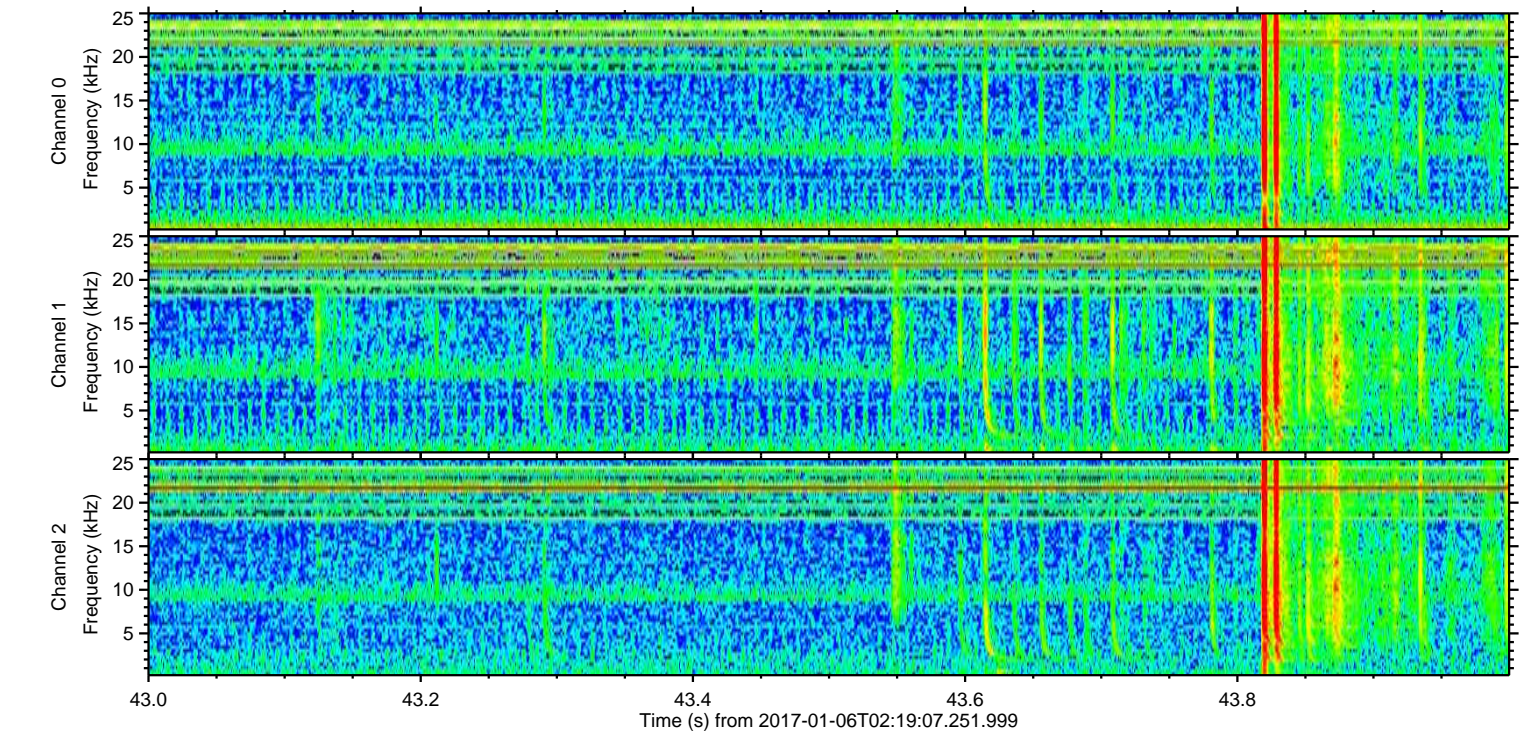
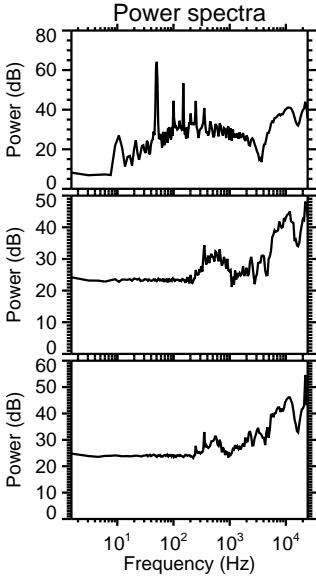
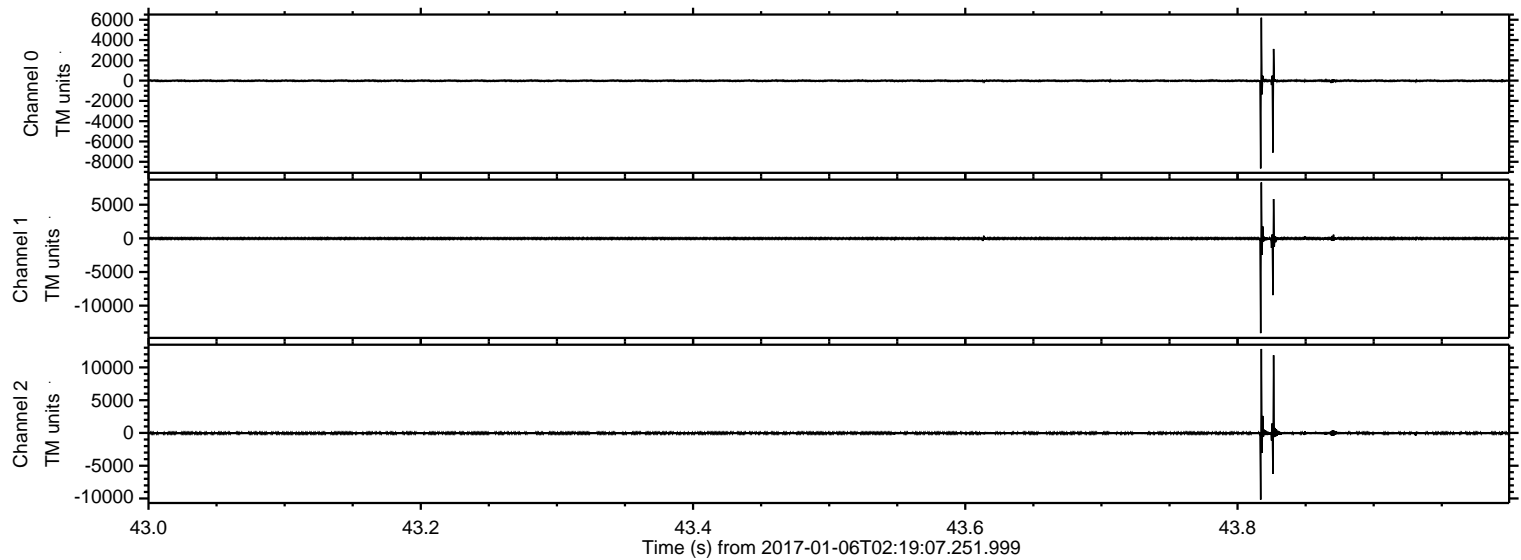

ELMAVAN 3D WAVEFORMS (Measured data sampled at 50 kHz) 51000 packets of 144 samples from 2017-01-06T02:19:07.251.999. Part 145/147

Processed Fri Jan 6 03:27:17 2017 by ELM ver.2012-10-06 from 001__elm20170106_021906__dat00.bin

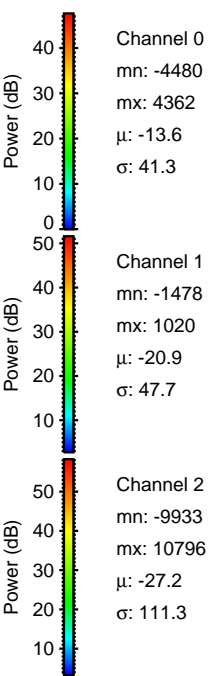
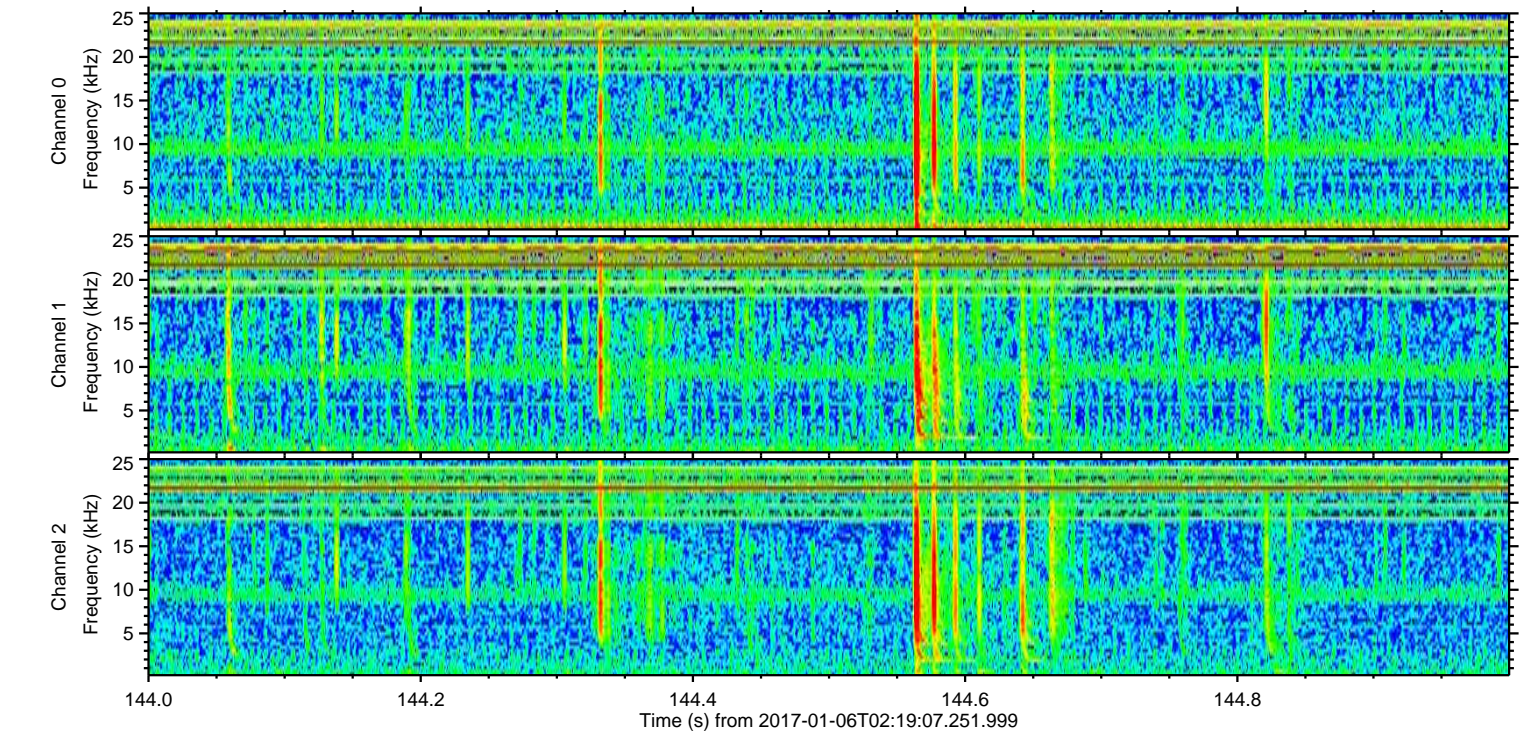
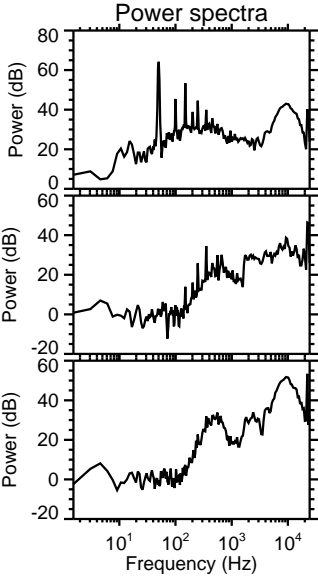
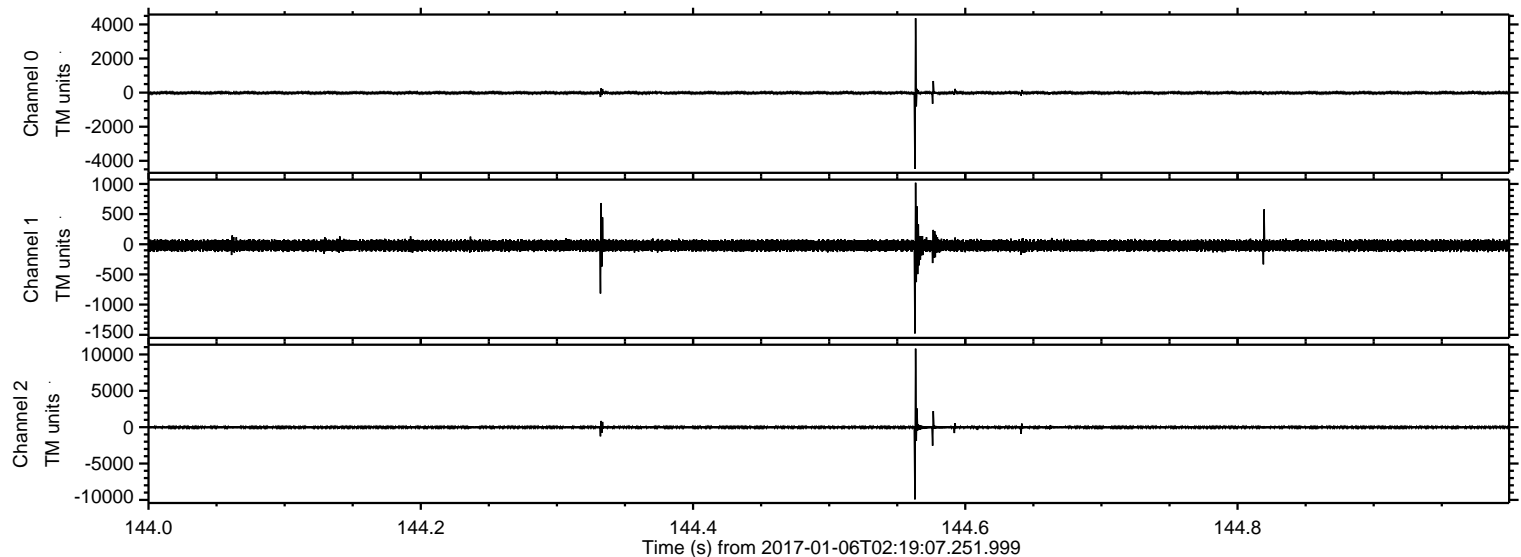

Channel 0
mn: -4480
mx: 4362
 μ : -13.6
 σ : 41.3

Channel 1
mn: -1478
mx: 1020
 μ : -20.9
 σ : 47.7

Channel 2
mn: -9933
mx: 10796
 μ : -27.2
 σ : 111.3

ELMAVAN 3D WAVEFORMS (Measured data sampled at 50 kHz) 51000 packets of 144 samples from 2017-01-06T02:19:07.251.999. Part 110/147

Processed Fri Jan 6 03:27:18 2017 by ELM ver.2012-10-06 from 001__elm20170106_021906__dat00.bin

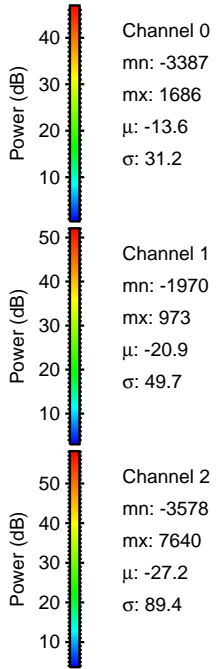
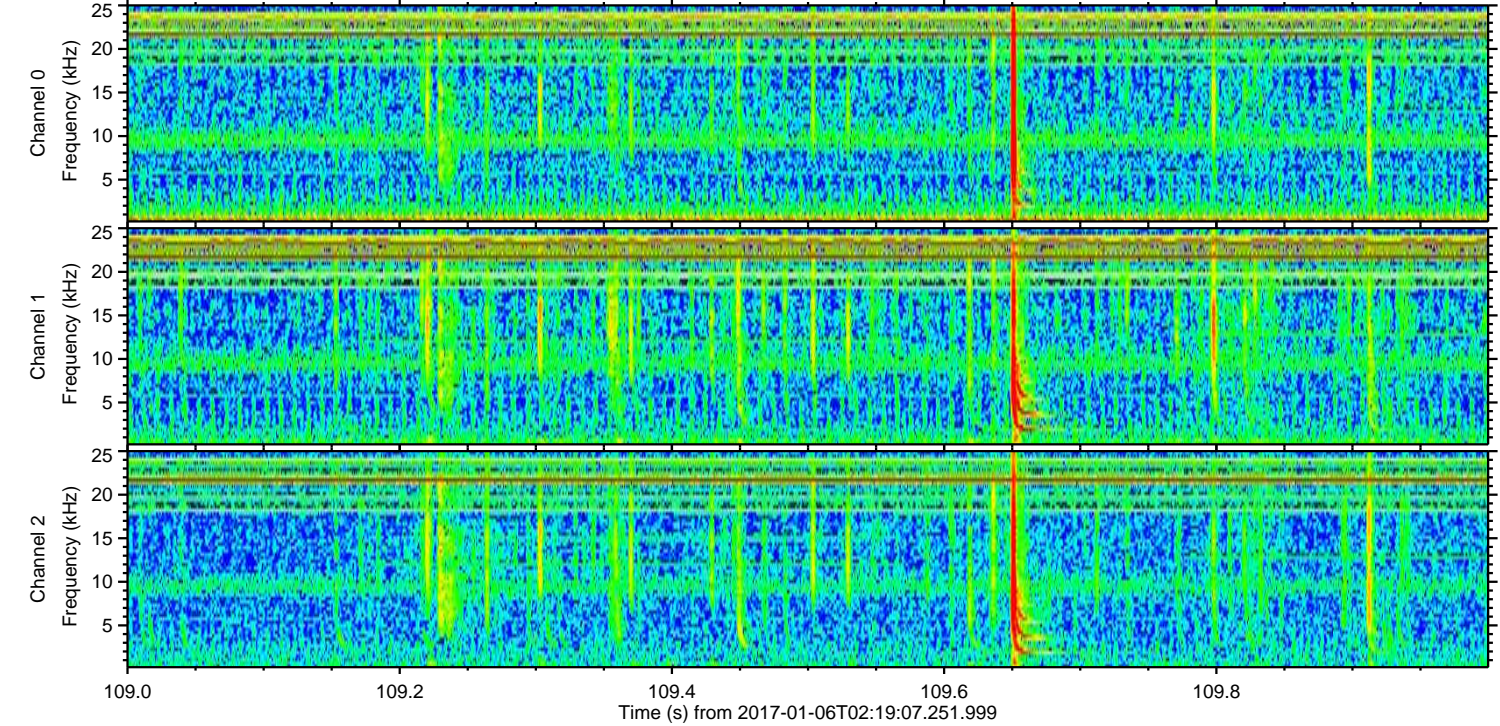
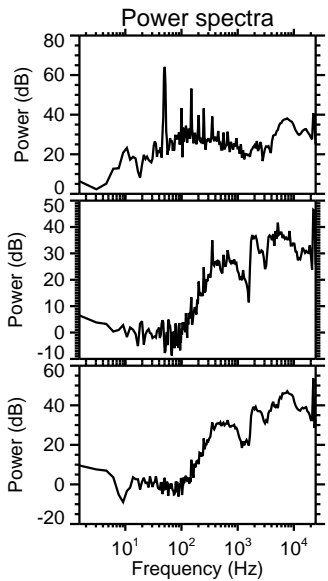
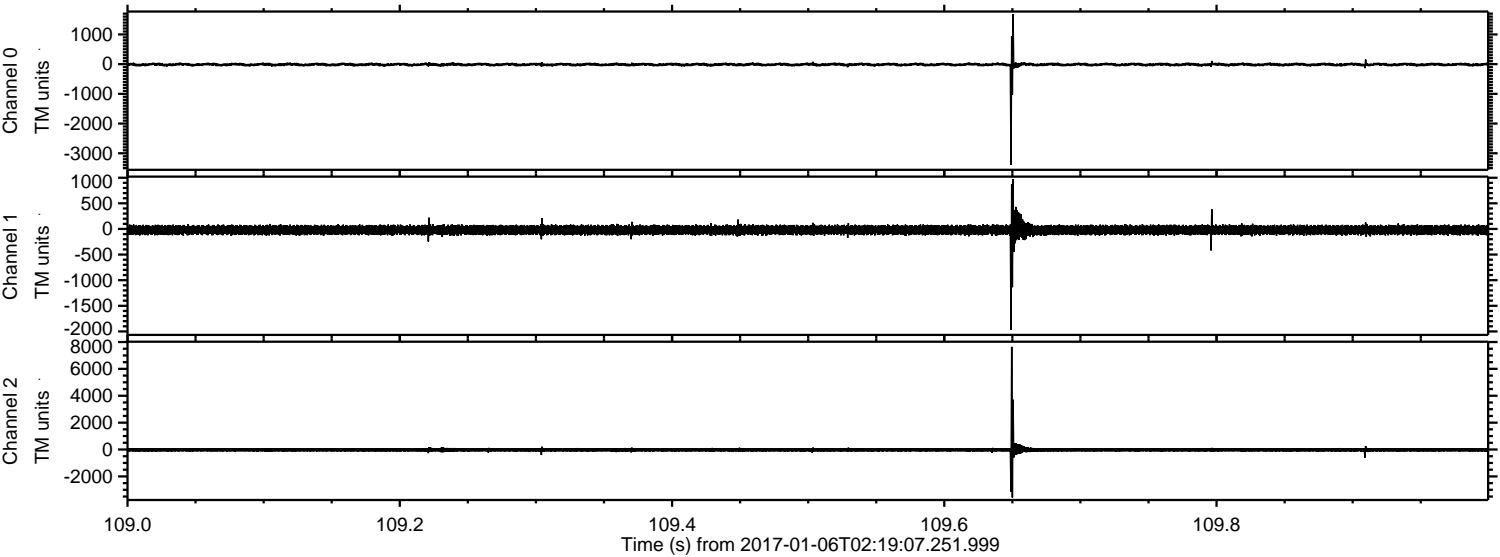

Channel 0
mn: -3387
mx: 1686
 μ : -13.6
 σ : 31.2

Channel 1
mn: -1970
mx: 973
 μ : -20.9
 σ : 49.7

Channel 2
mn: -3578
mx: 7640
 μ : -27.2
 σ : 89.4

Processed Fri Jan 6 03:27:19 2017 by ELM ver.2012-10-06 from 001__elm20170106_021906__dat00.bin

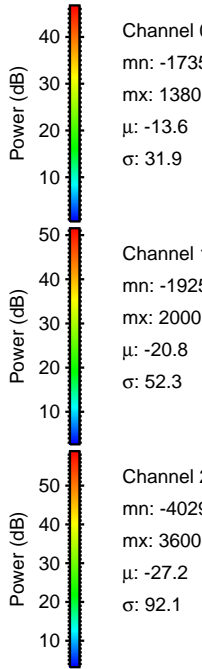
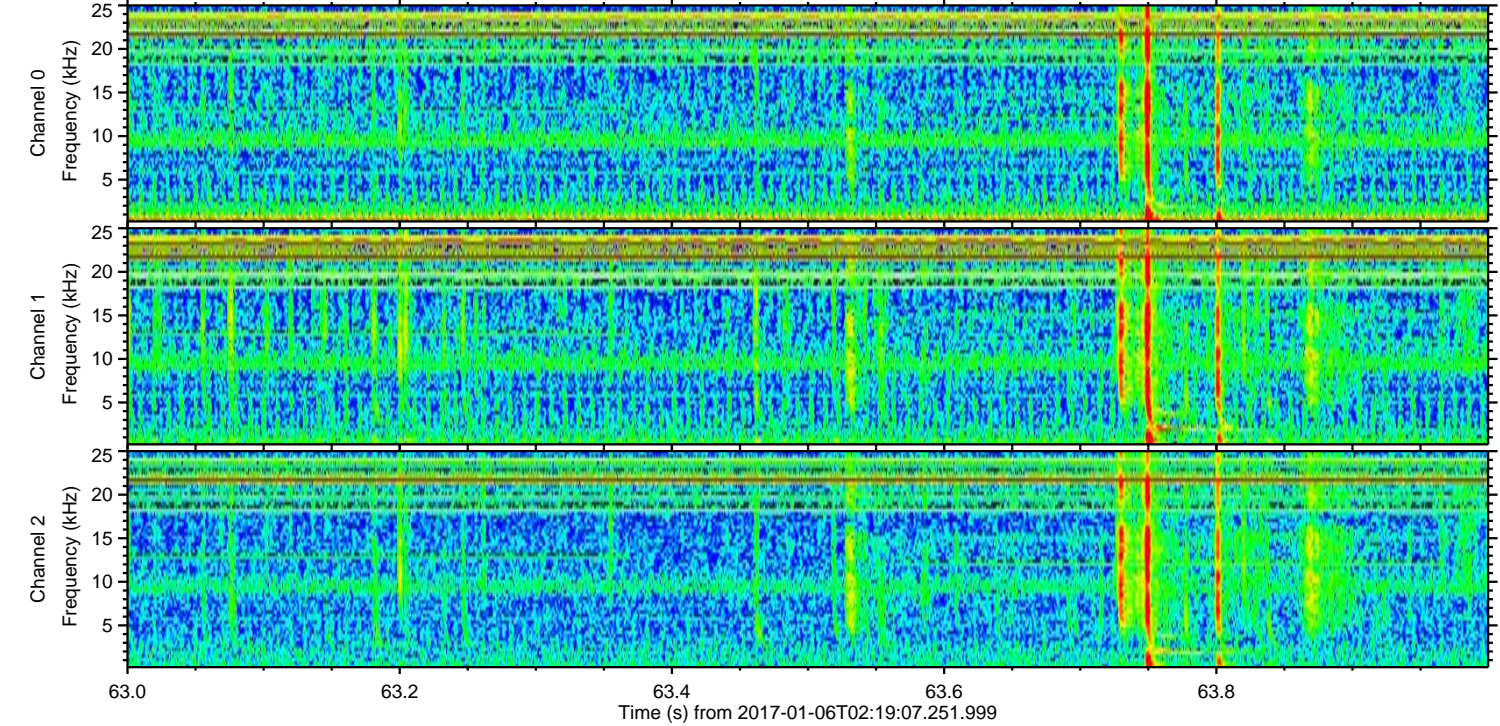
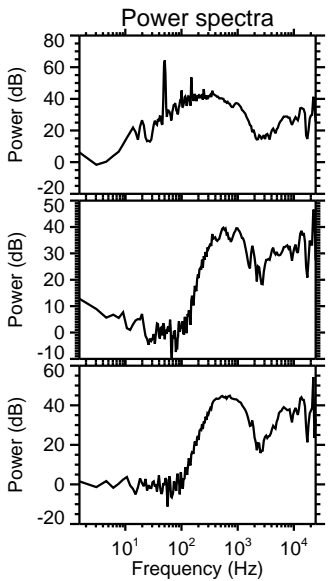
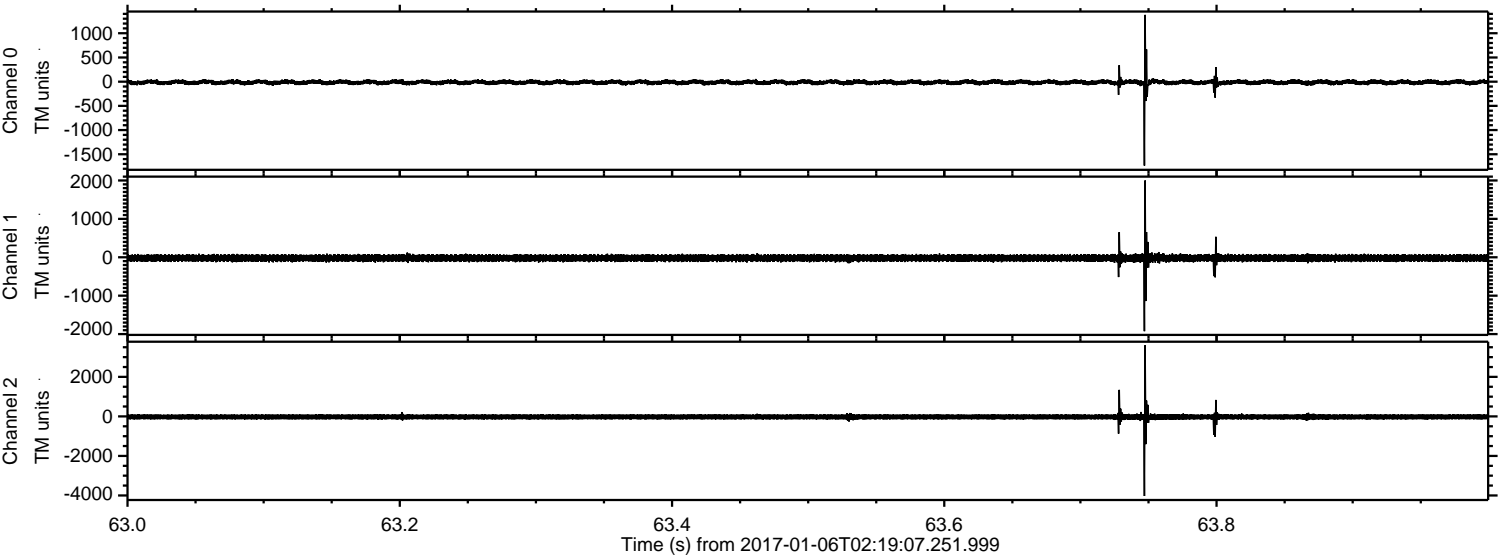

Channel 0
mn: -1735
mx: 1380
 μ : -13.6
 σ : 31.9

Channel 1
mn: -1925
mx: 2000
 μ : -20.8
 σ : 52.3

Channel 2
mn: -4029
mx: 3600
 μ : -27.2
 σ : 92.1

Processed Fri Jan 6 03:27:20 2017 by ELM ver.2012-10-06 from 001__elm20170106_021906__dat00.bin

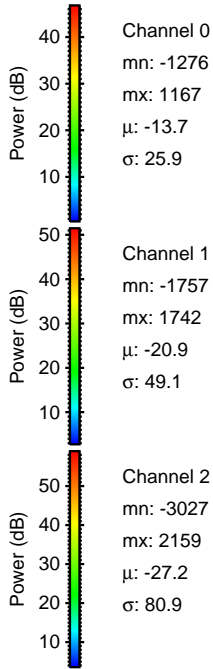
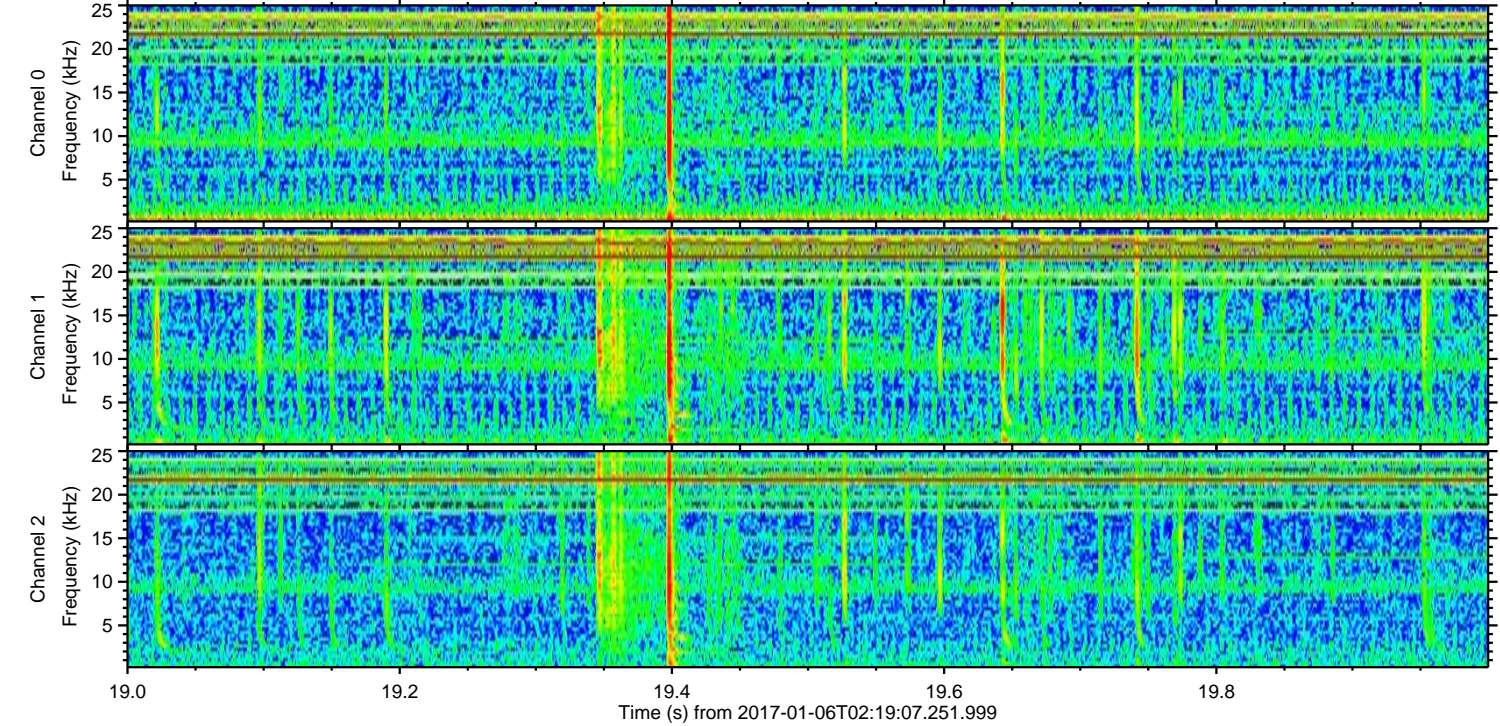
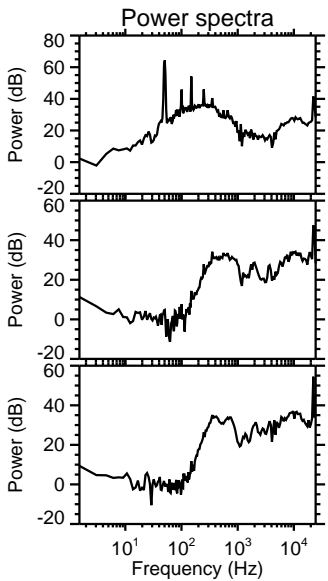
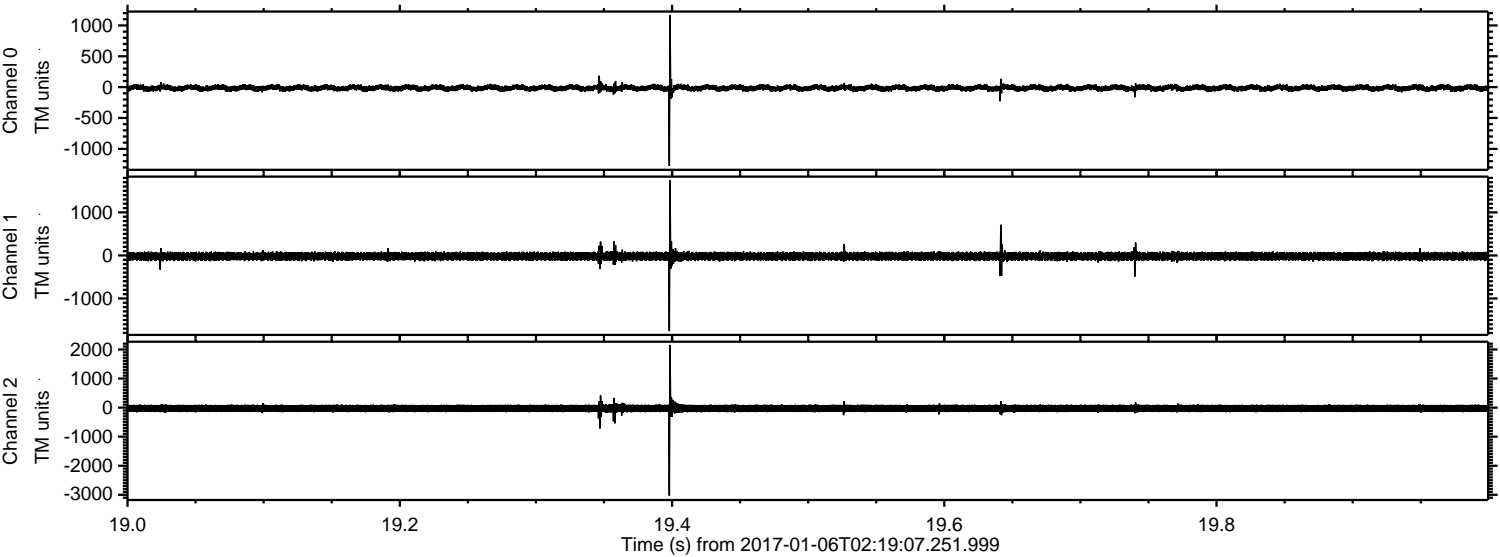

Channel 0
mn: -1276
mx: 1167
 μ : -13.7
 σ : 25.9

Channel 1
mn: -1757
mx: 1742
 μ : -20.9
 σ : 49.1

Channel 2
mn: -3027
mx: 2159
 μ : -27.2
 σ : 80.9

ELMAVAN 3D WAVEFORMS (Measured data sampled at 50 kHz) 51000 packets of 144 samples from 2017-01-06T02:19:07.251.999. Part 133/147

Processed Fri Jan 6 03:27:21 2017 by ELM ver.2012-10-06 from 001__elm20170106_021906__dat00.bin

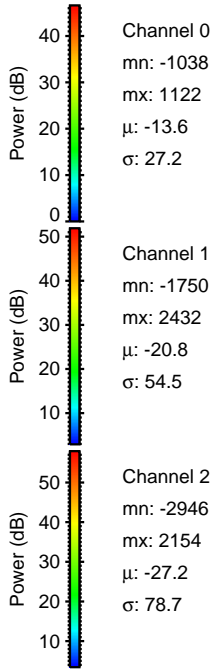
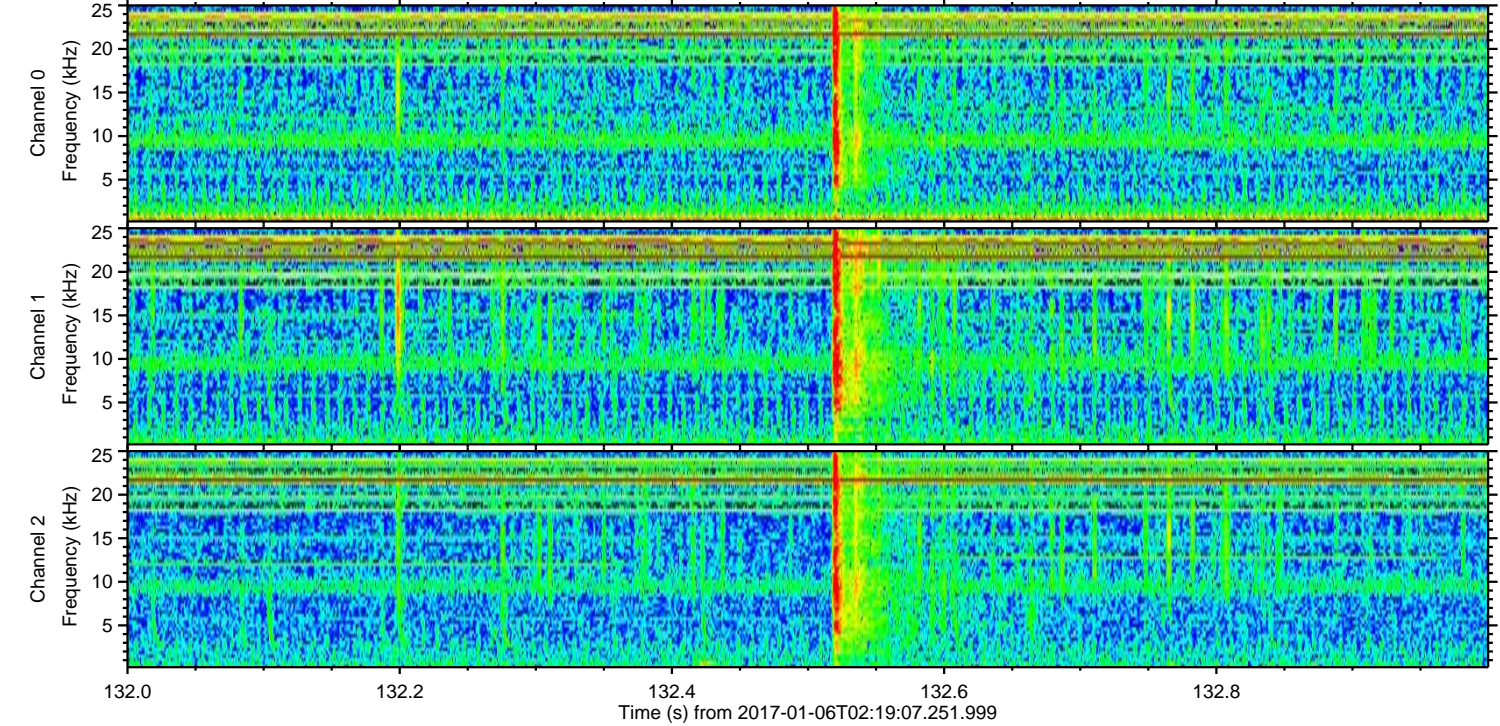
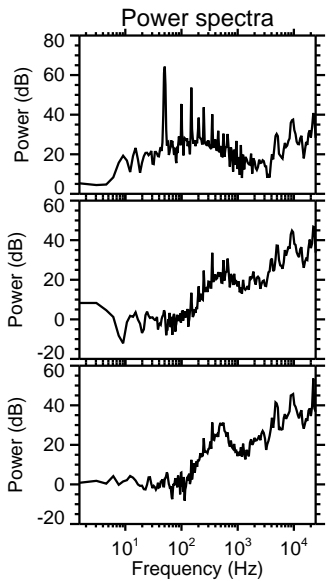
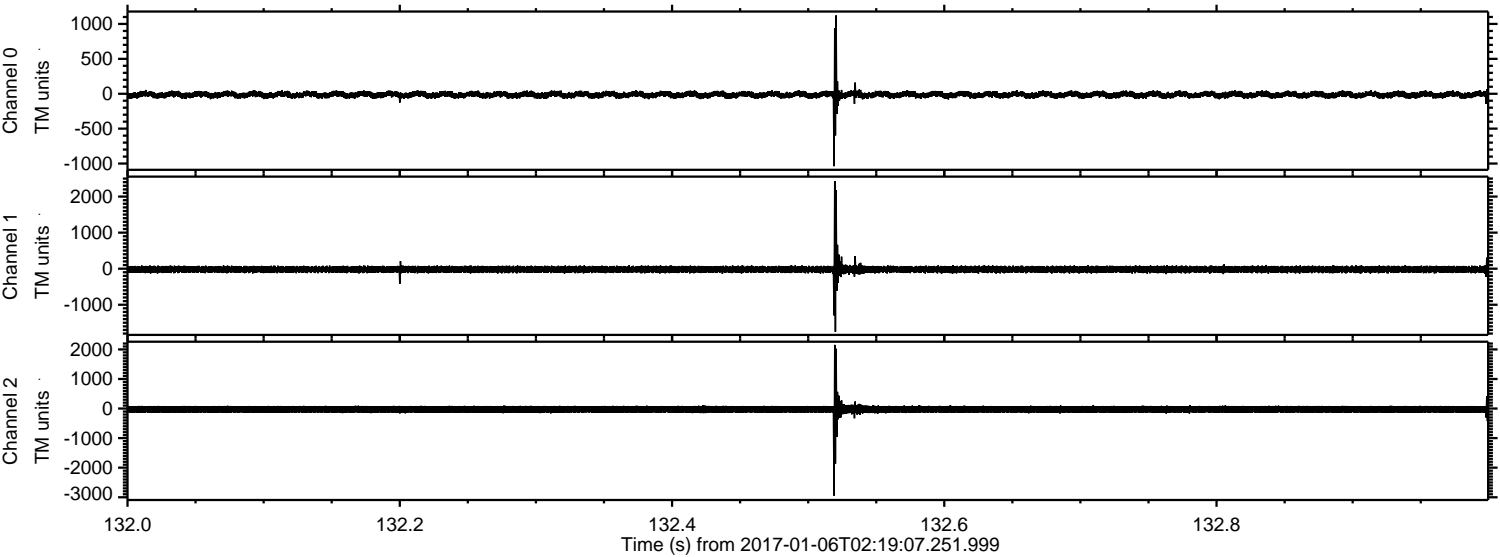

ELMAVAN 3D WAVEFORMS (Measured data sampled at 50 kHz) 51000 packets of 144 samples from 2017-01-06T02:19:07.251.999. Part 70/147

Processed Fri Jan 6 03:27:22 2017 by ELM ver.2012-10-06 from 001__elm20170106_021906__dat00.bin

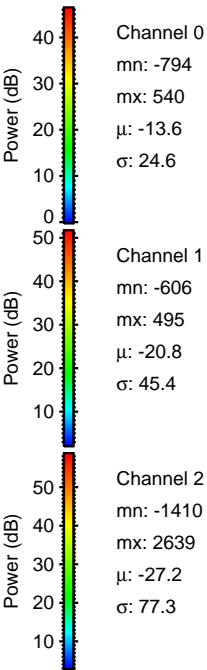
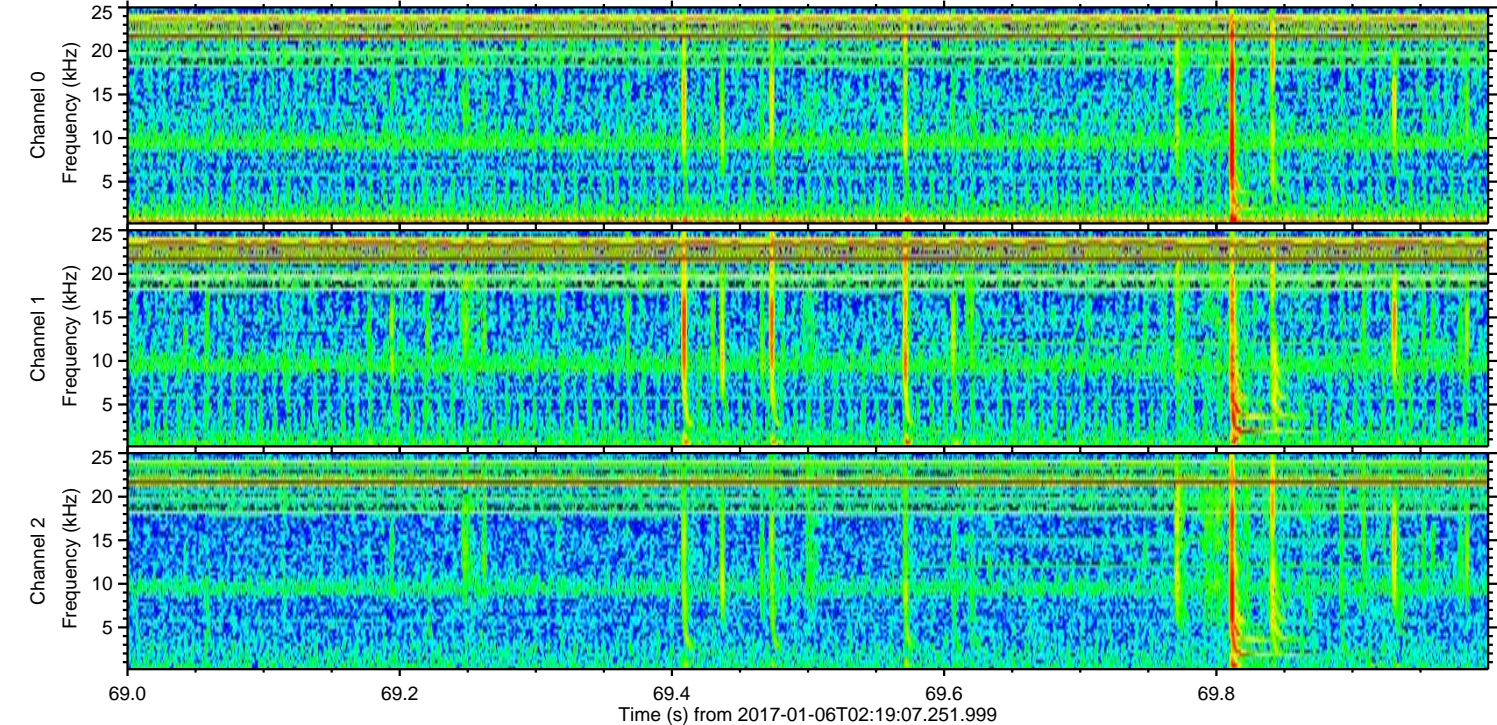
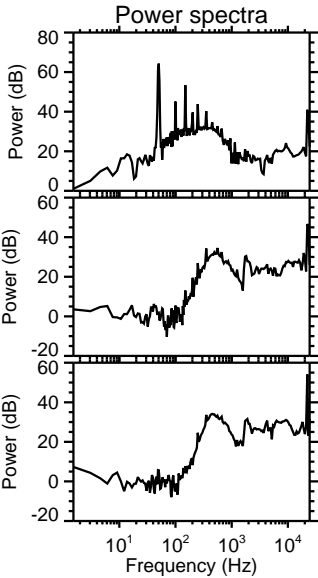
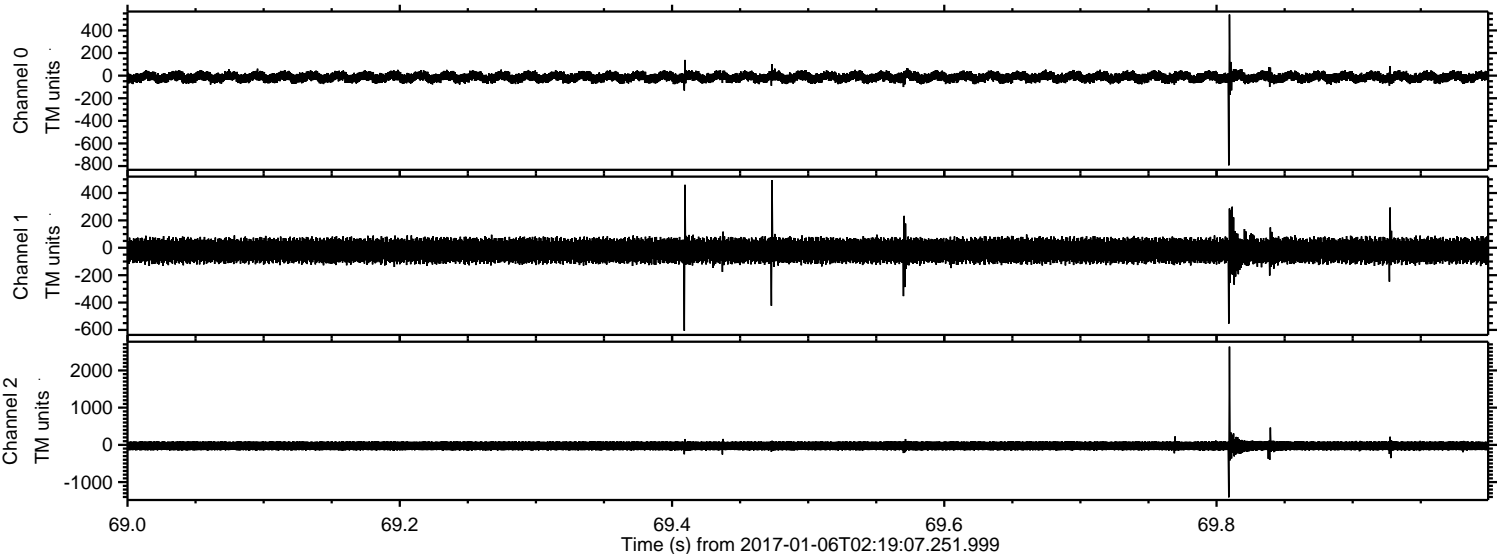

Processed Fri Jan 6 03:27:23 2017 by ELM ver.2012-10-06 from 001__elm20170106_021906__dat00.bin

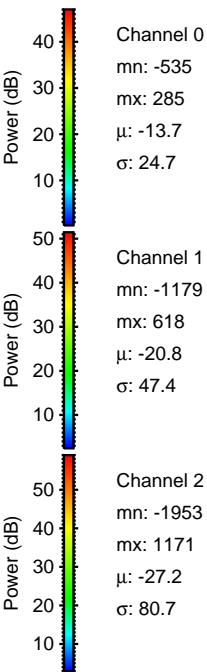
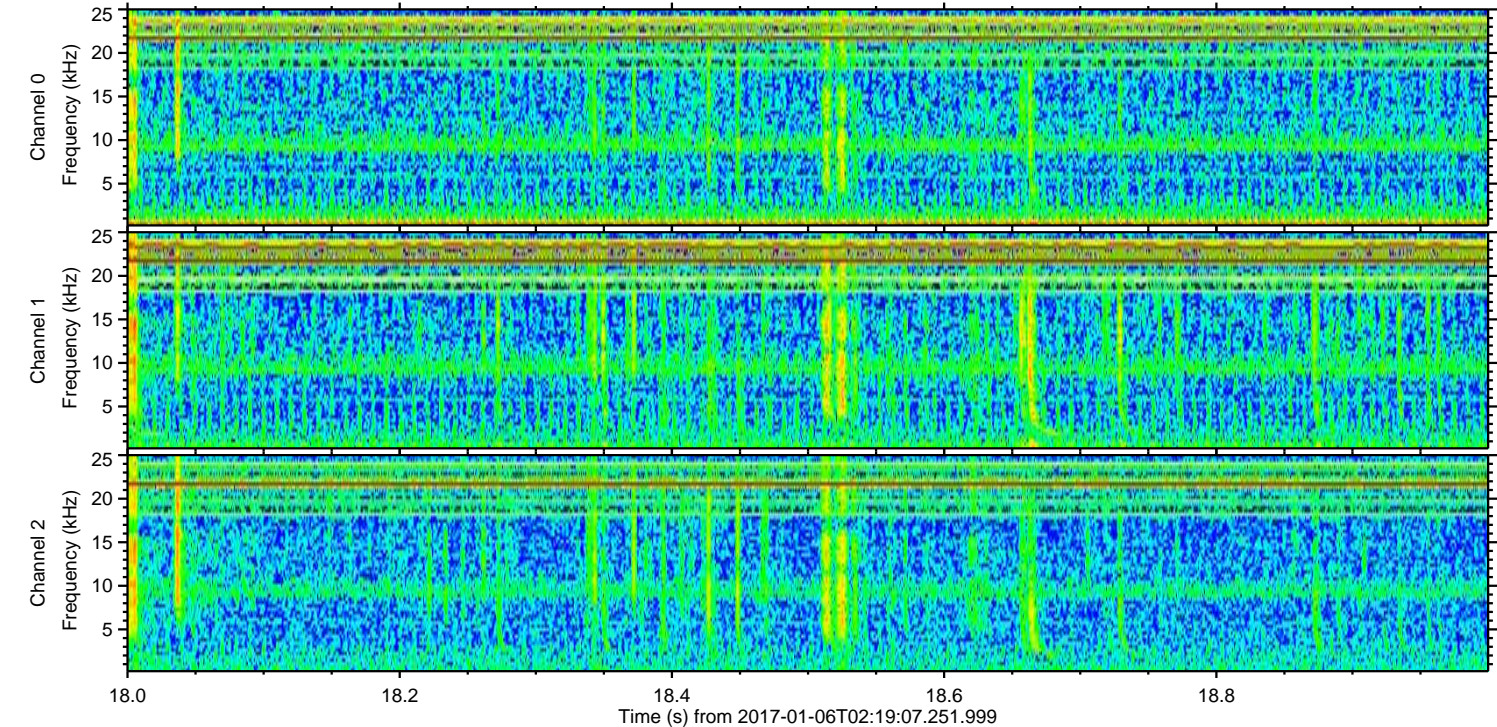
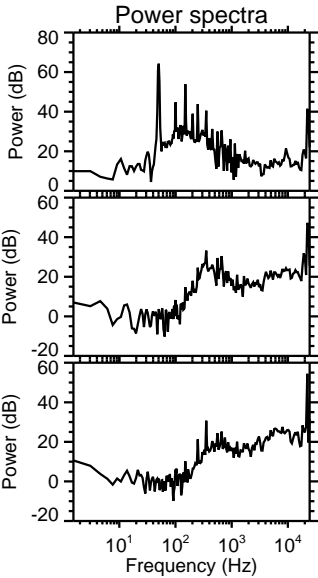
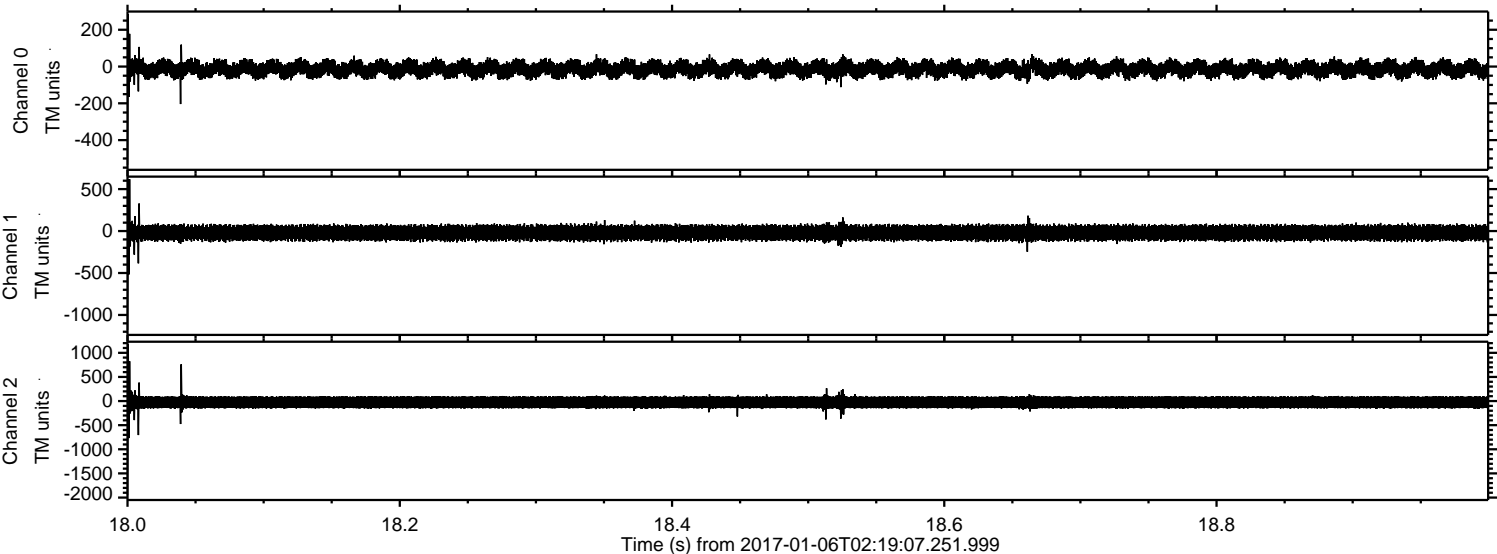

ELMAVAN 3D WAVEFORMS (Measured data sampled at 50 kHz) 51000 packets of 144 samples from 2017-01-06T02:19:07.251.999. Part 119/147

