

# ELMAVAN 3D WAVEFORMS (Measured data sampled at 50 kHz) 51000 packets of 144 samples from 2017-01-06T01:59:06.393.000.

Processed Fri Jan 6 03:06:23 2017 by ELM ver.2012-10-06 from 001\_\_elm20170106\_015905\_\_dat00.bin

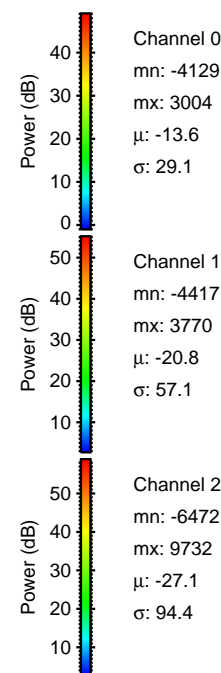
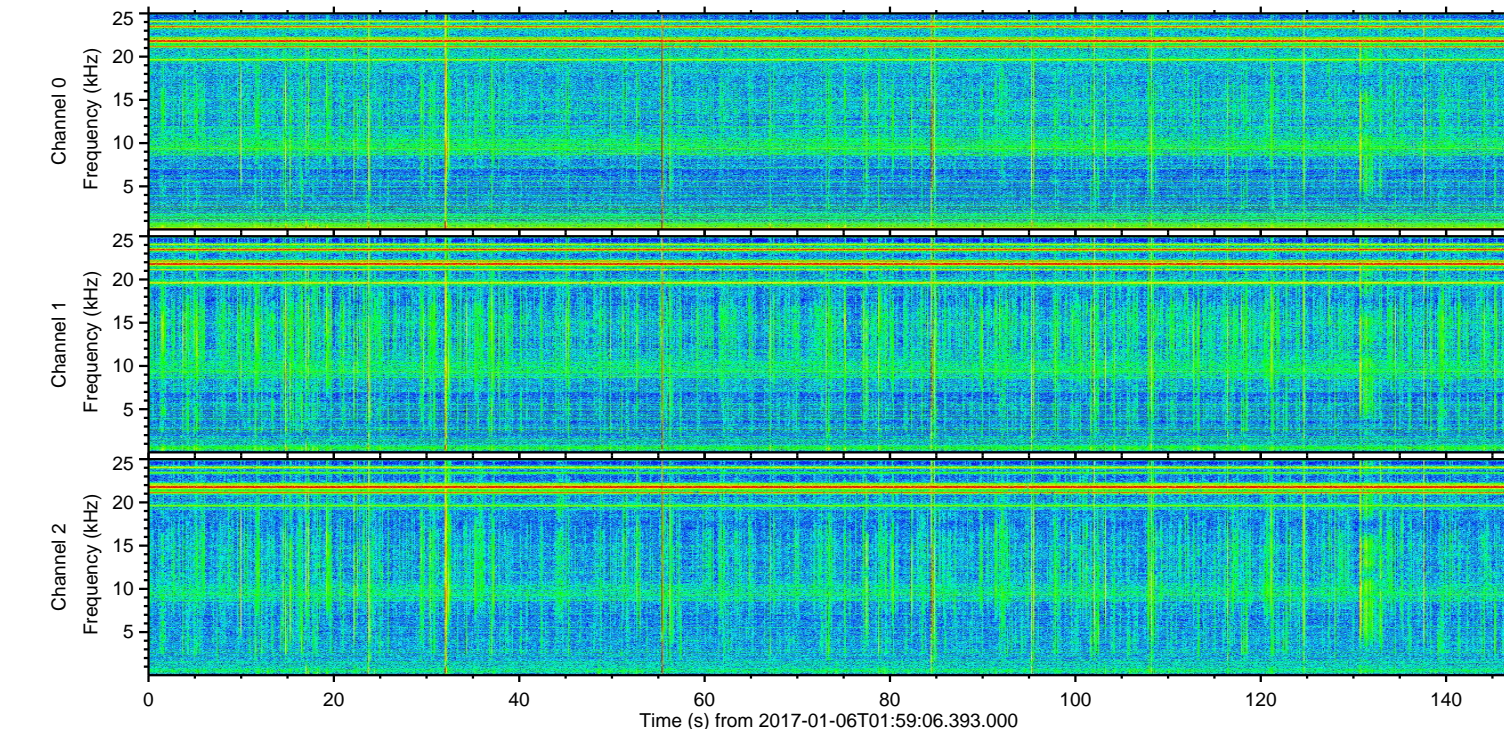
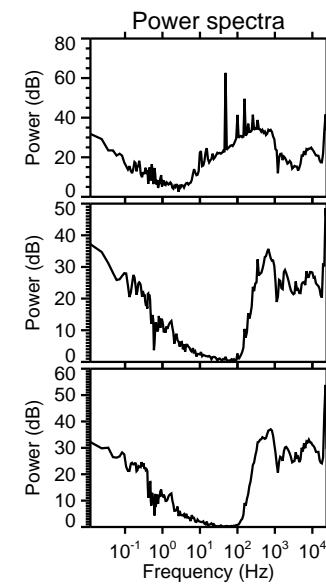
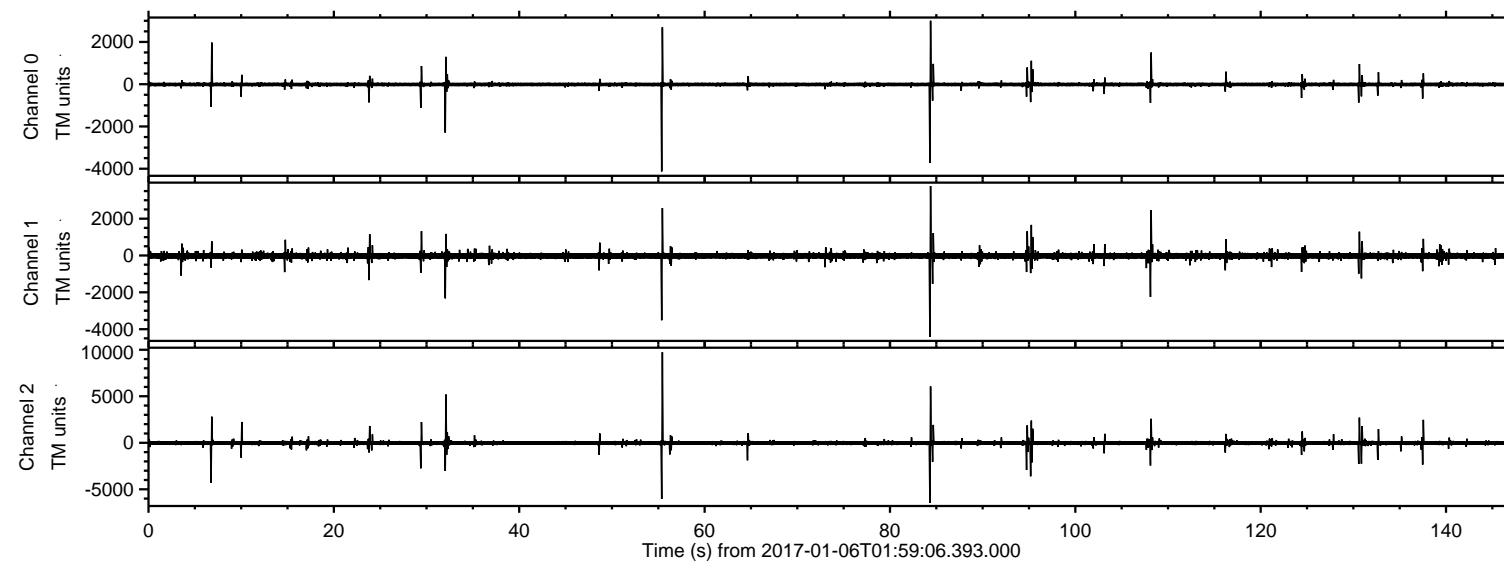

Channel 0  
mn: -4129  
mx: 3004  
 $\mu$ : -13.6  
 $\sigma$ : 29.1

Channel 1  
mn: -4417  
mx: 3770  
 $\mu$ : -20.8  
 $\sigma$ : 57.1

Channel 2  
mn: -6472  
mx: 9732  
 $\mu$ : -27.1  
 $\sigma$ : 94.4



Processed Fri Jan 6 03:06:34 2017 by ELM ver.2012-10-06 from 001\_\_elm20170106\_015905\_\_dat00.bin

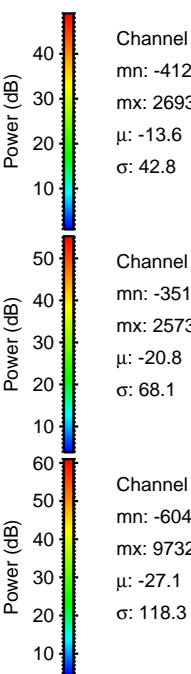
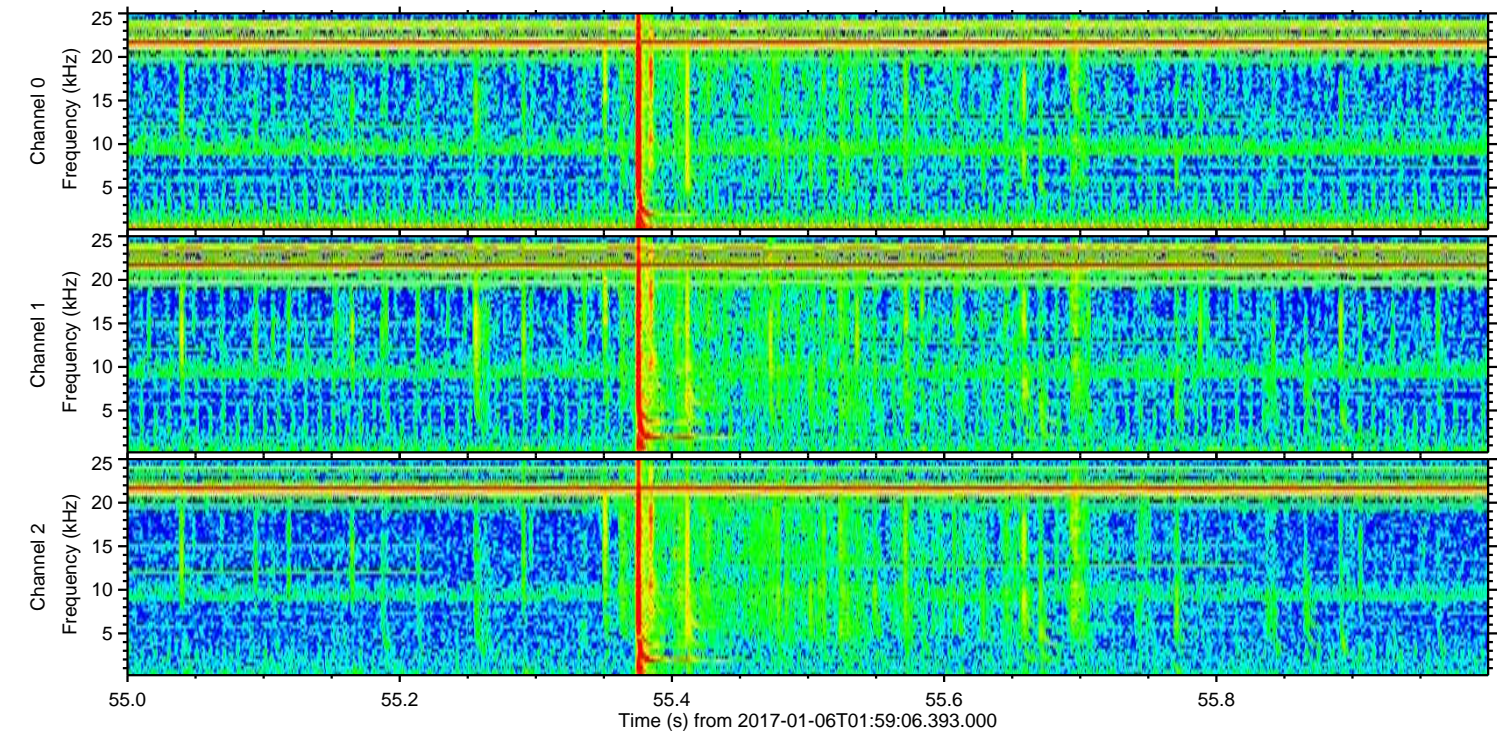
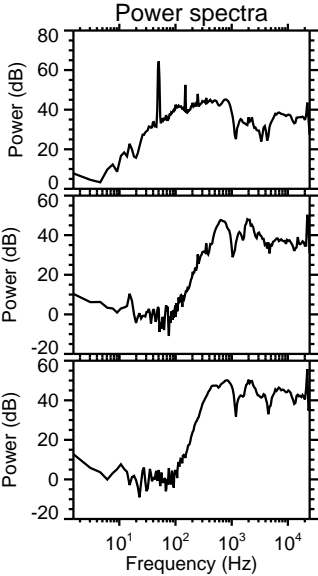
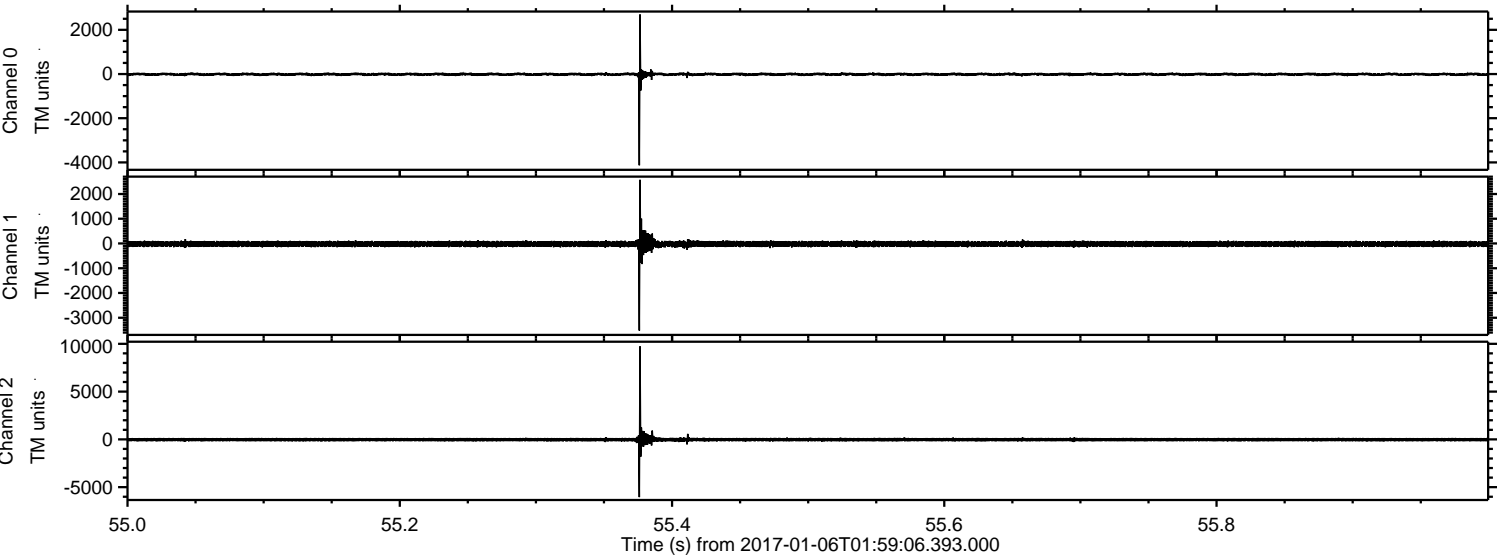



Processed Fri Jan 6 03:06:35 2017 by ELM ver.2012-10-06 from 001\_\_elm20170106\_015905\_\_dat00.bin

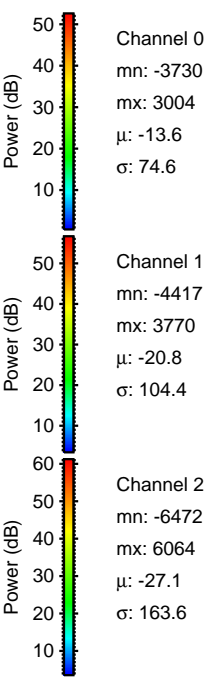
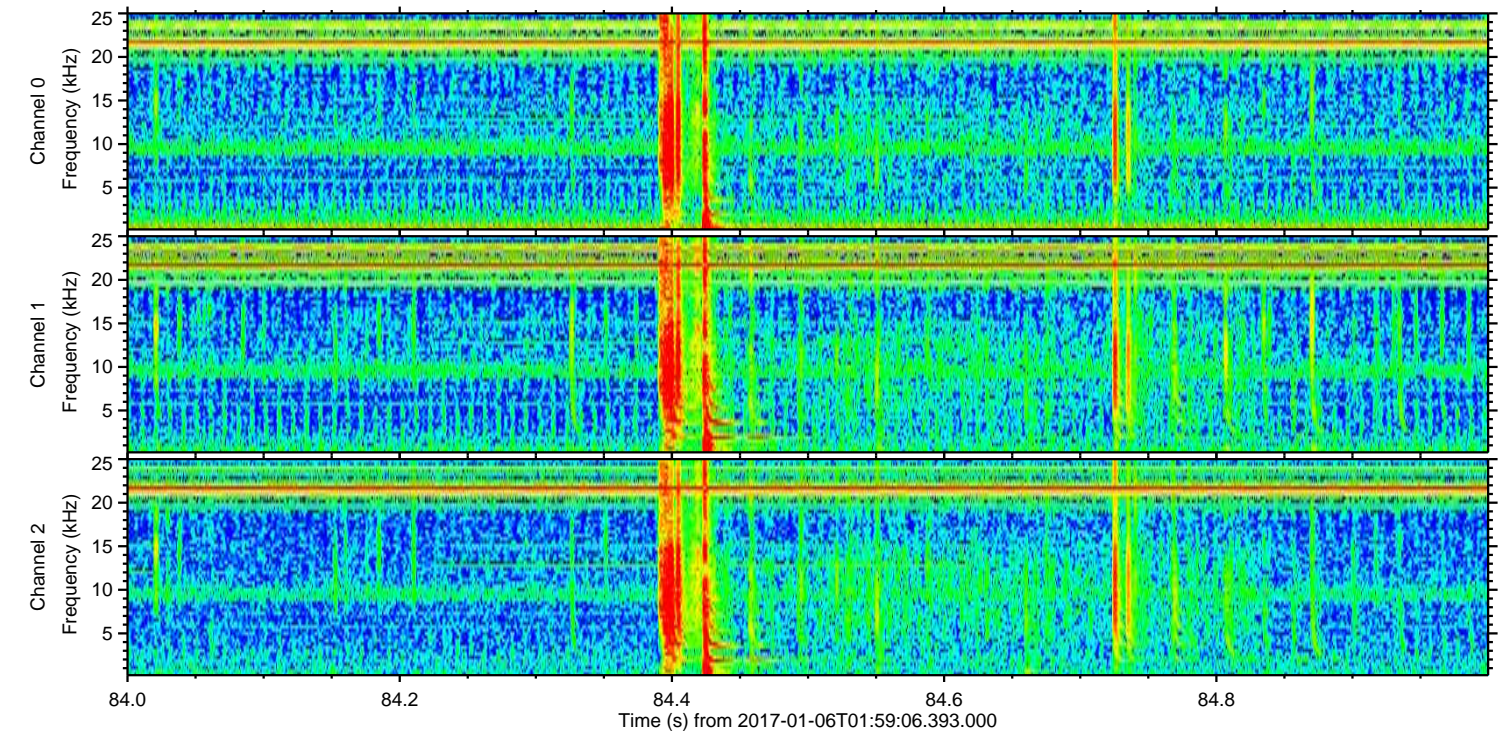
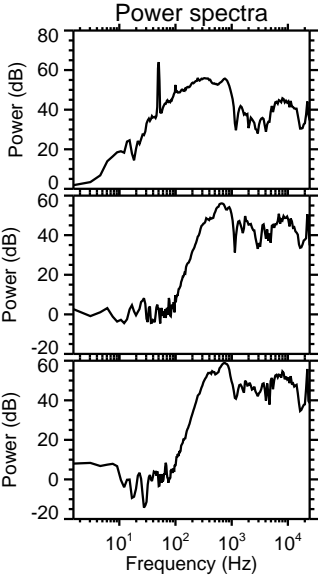
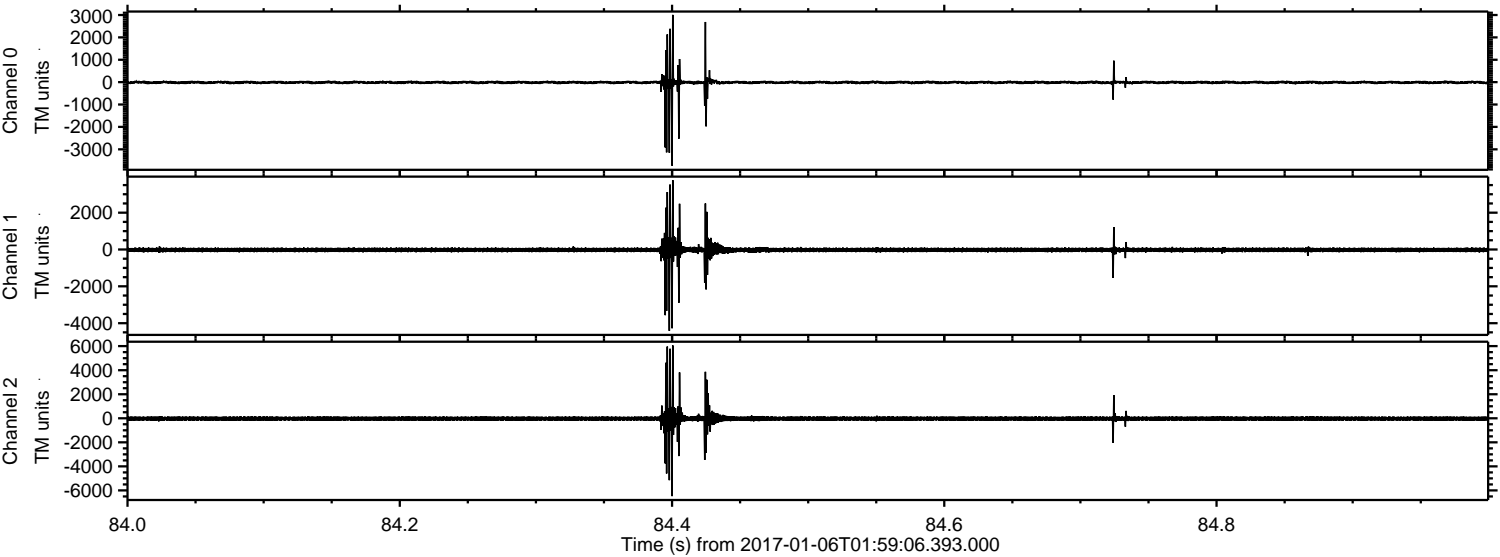



ELMAVAN 3D WAVEFORMS (Measured data sampled at 50 kHz) 51000 packets of 144 samples from 2017-01-06T01:59:06.393.000. Part 33/147

Processed Fri Jan 6 03:06:36 2017 by ELM ver.2012-10-06 from 001\_\_elm20170106\_015905\_\_dat00.bin

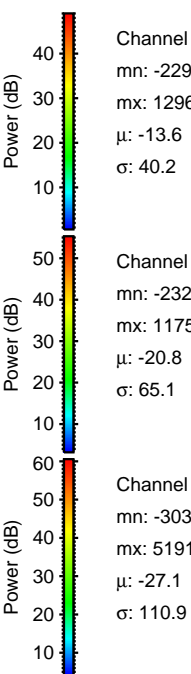
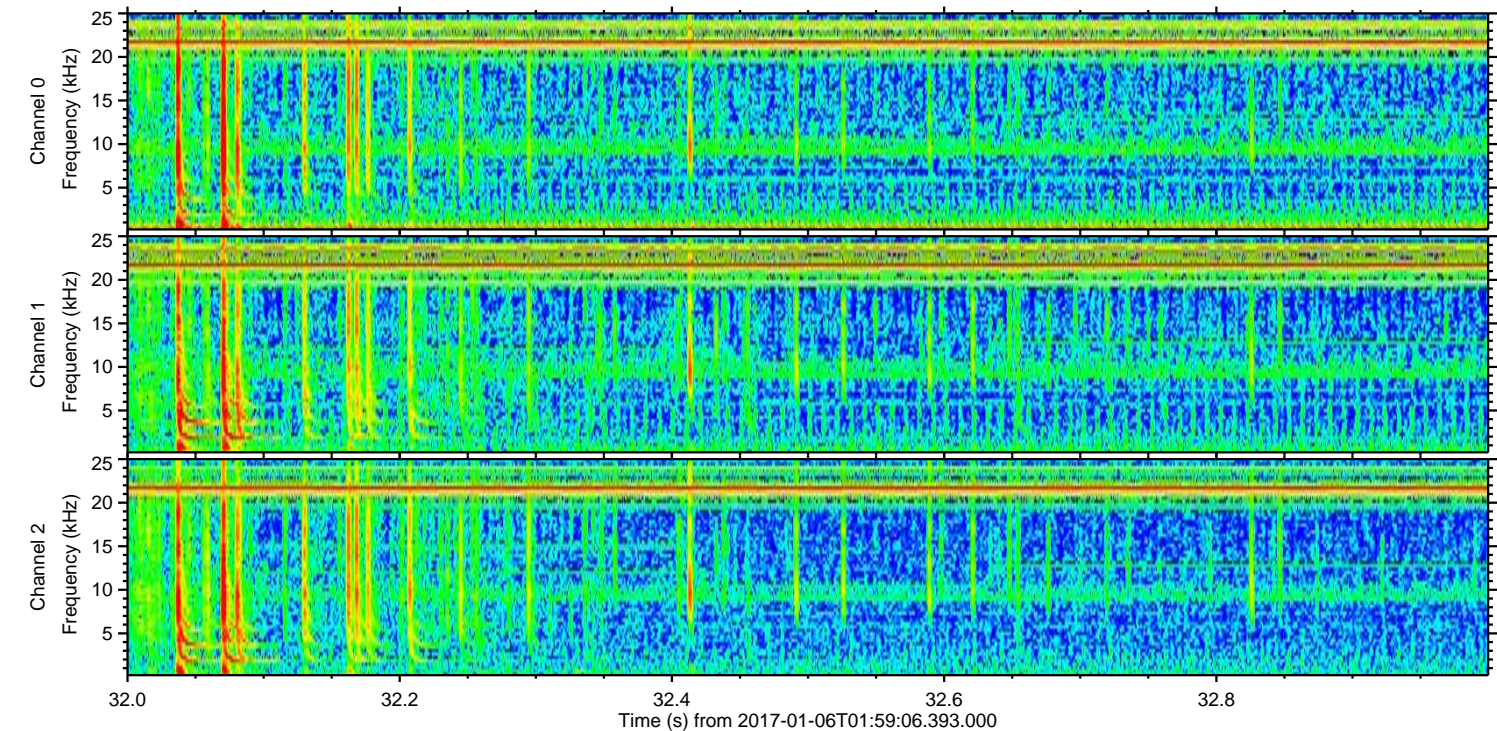
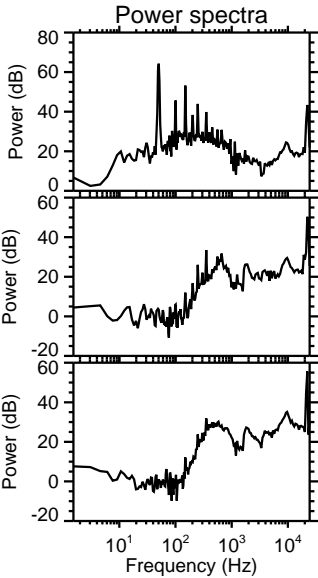
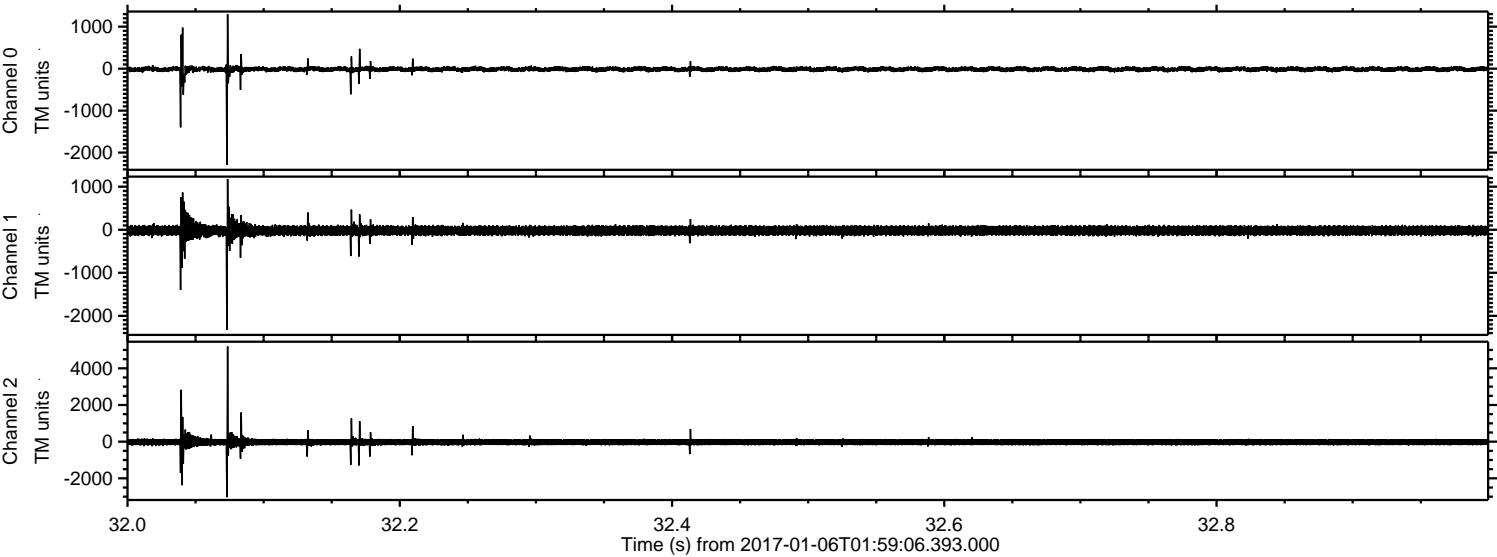

Channel 0  
mn: -2296  
mx: 1296  
 $\mu$ : -13.6  
 $\sigma$ : 40.2

Channel 1  
mn: -2327  
mx: 1175  
 $\mu$ : -20.8  
 $\sigma$ : 65.1

Channel 2  
mn: -3030  
mx: 5191  
 $\mu$ : -27.1  
 $\sigma$ : 110.9



ELMAVAN 3D WAVEFORMS (Measured data sampled at 50 kHz) 51000 packets of 144 samples from 2017-01-06T01:59:06.393.000. Part 7/147

Processed Fri Jan 6 03:06:37 2017 by ELM ver.2012-10-06 from 001\_\_elm20170106\_015905\_\_dat00.bin

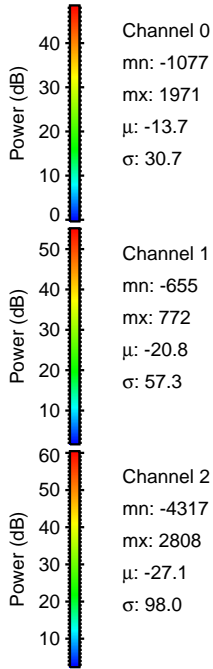
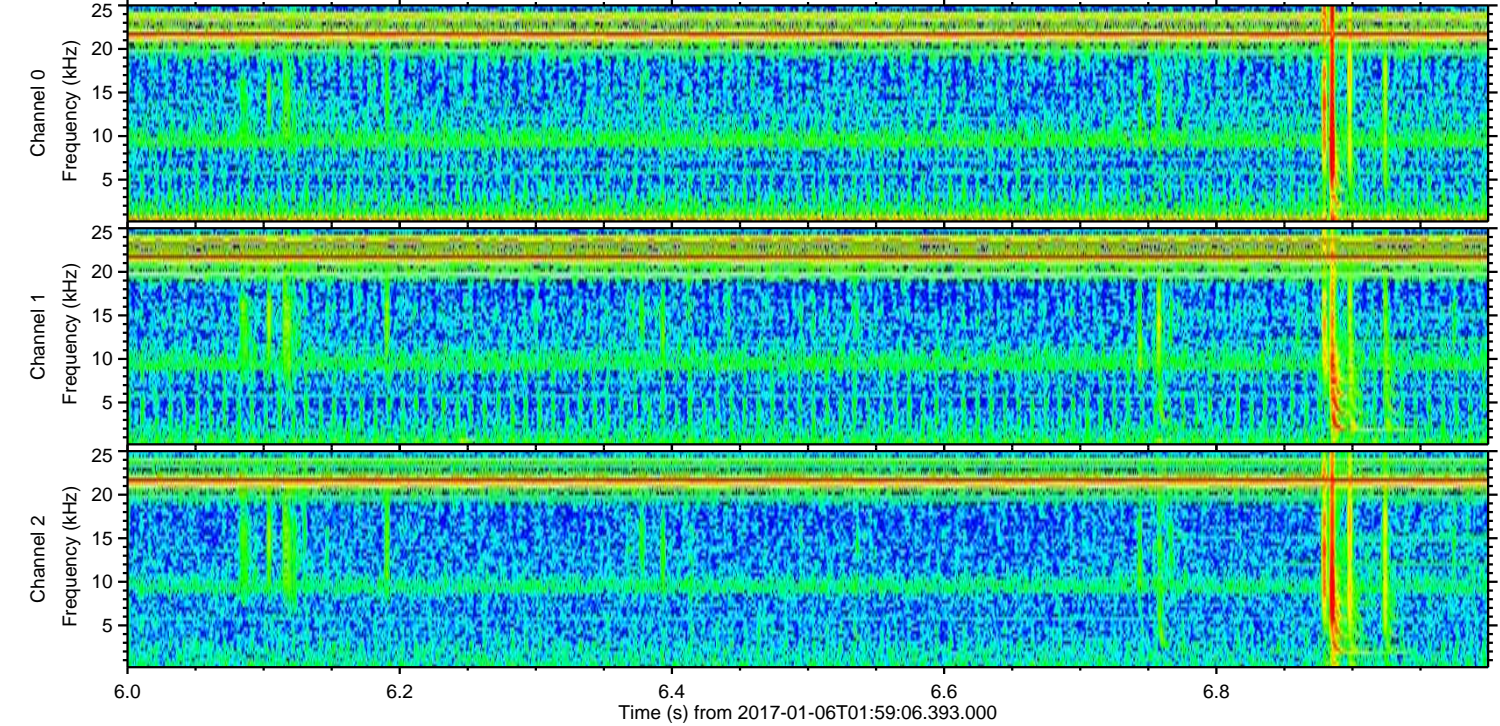
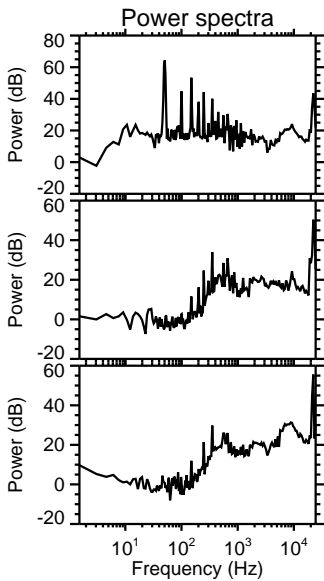
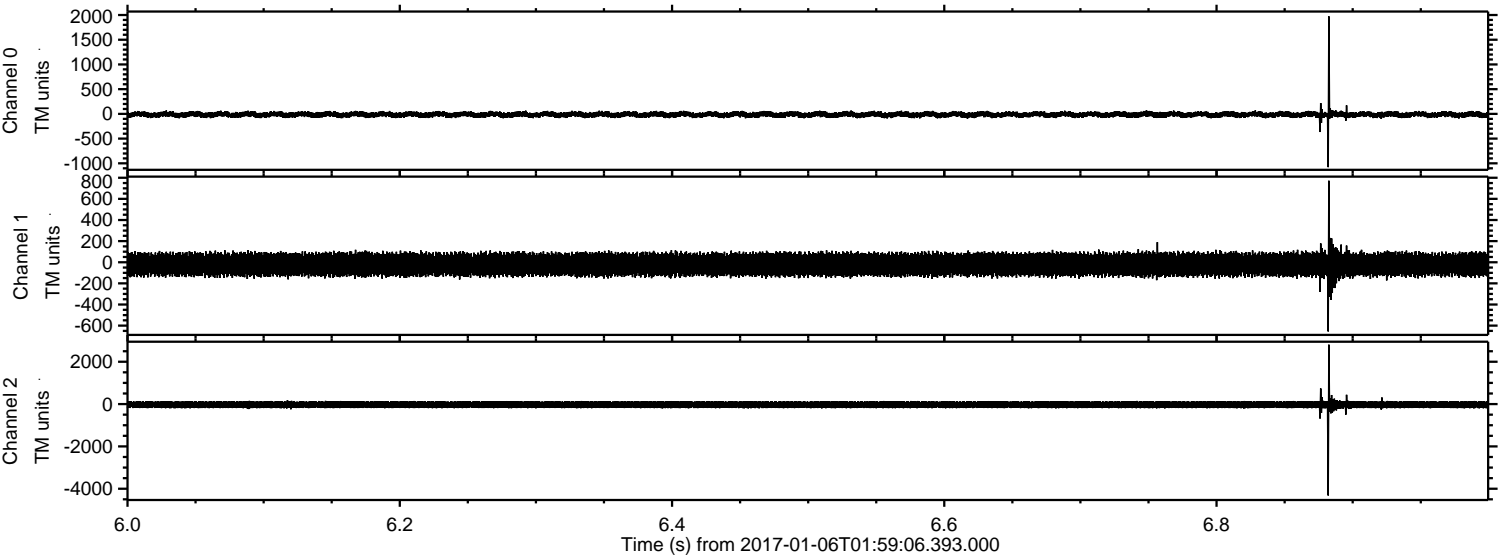



ELMAVAN 3D WAVEFORMS (Measured data sampled at 50 kHz) 51000 packets of 144 samples from 2017-01-06T01:59:06.393.000. Part 96/147

Processed Fri Jan 6 03:06:38 2017 by ELM ver.2012-10-06 from 001\_\_elm20170106\_015905\_\_dat00.bin

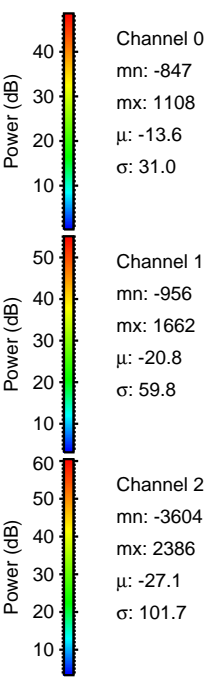
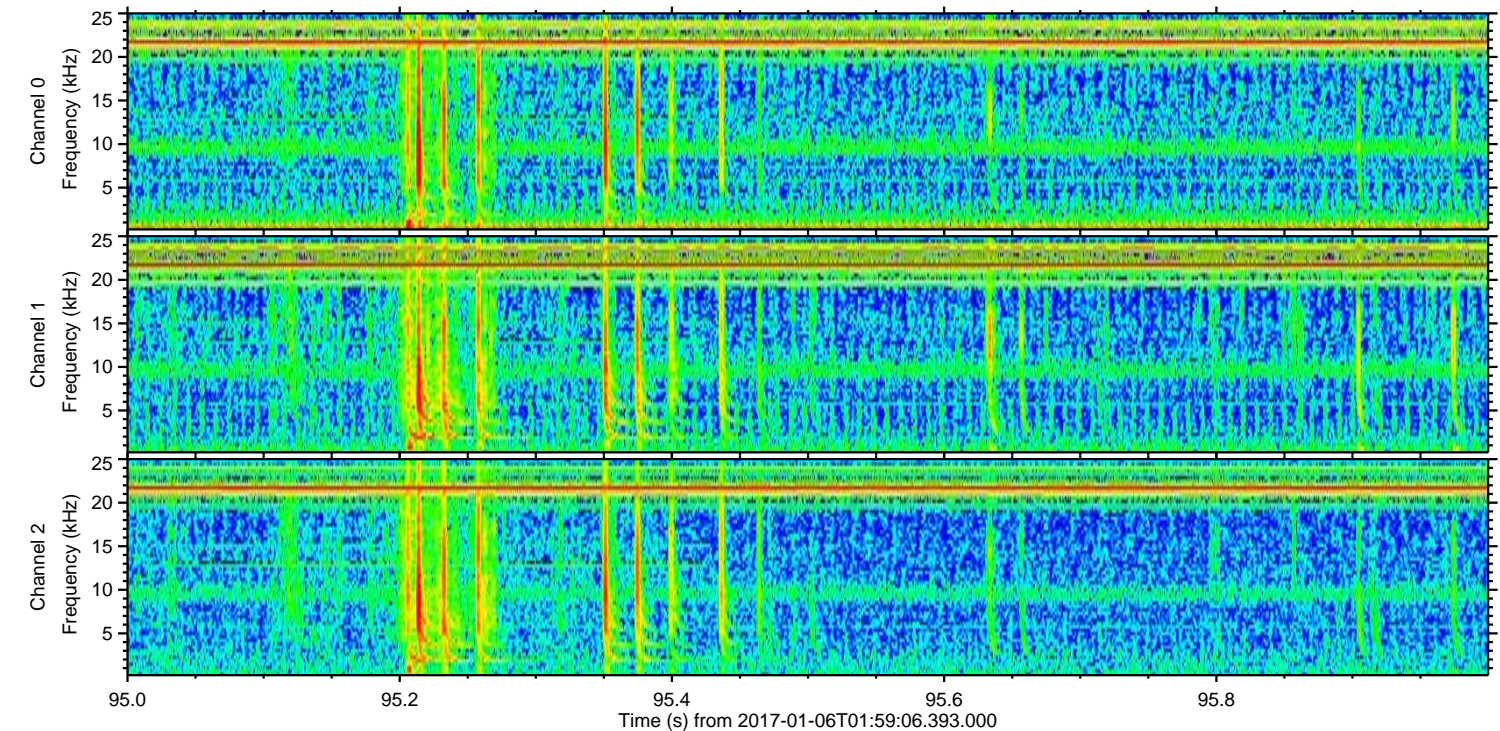
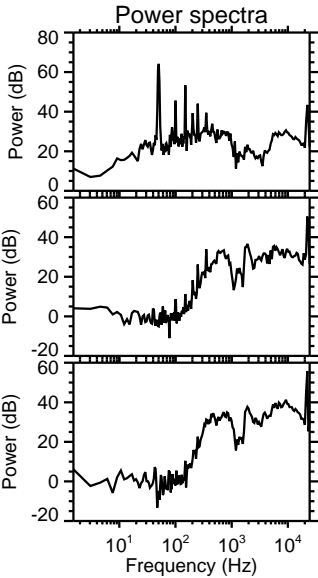
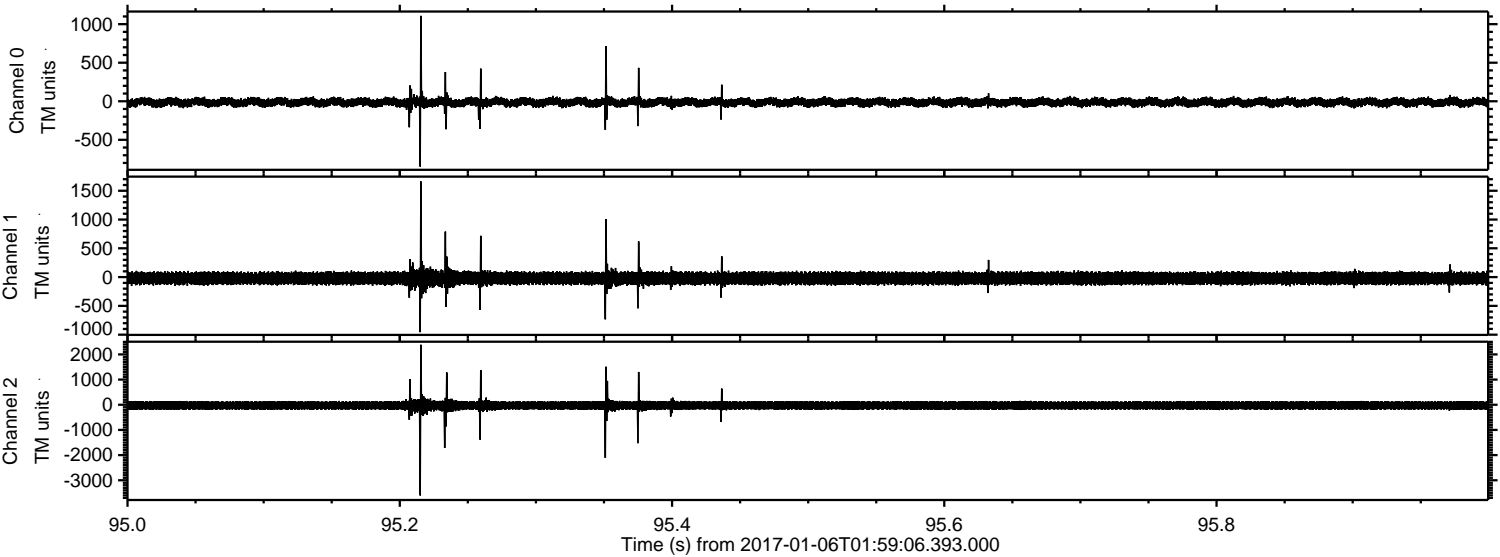



Processed Fri Jan 6 03:06:39 2017 by ELM ver.2012-10-06 from 001\_\_elm20170106\_015905\_\_dat00.bin

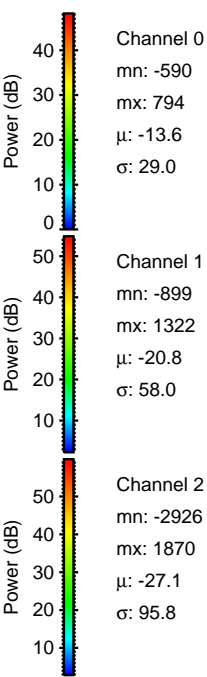
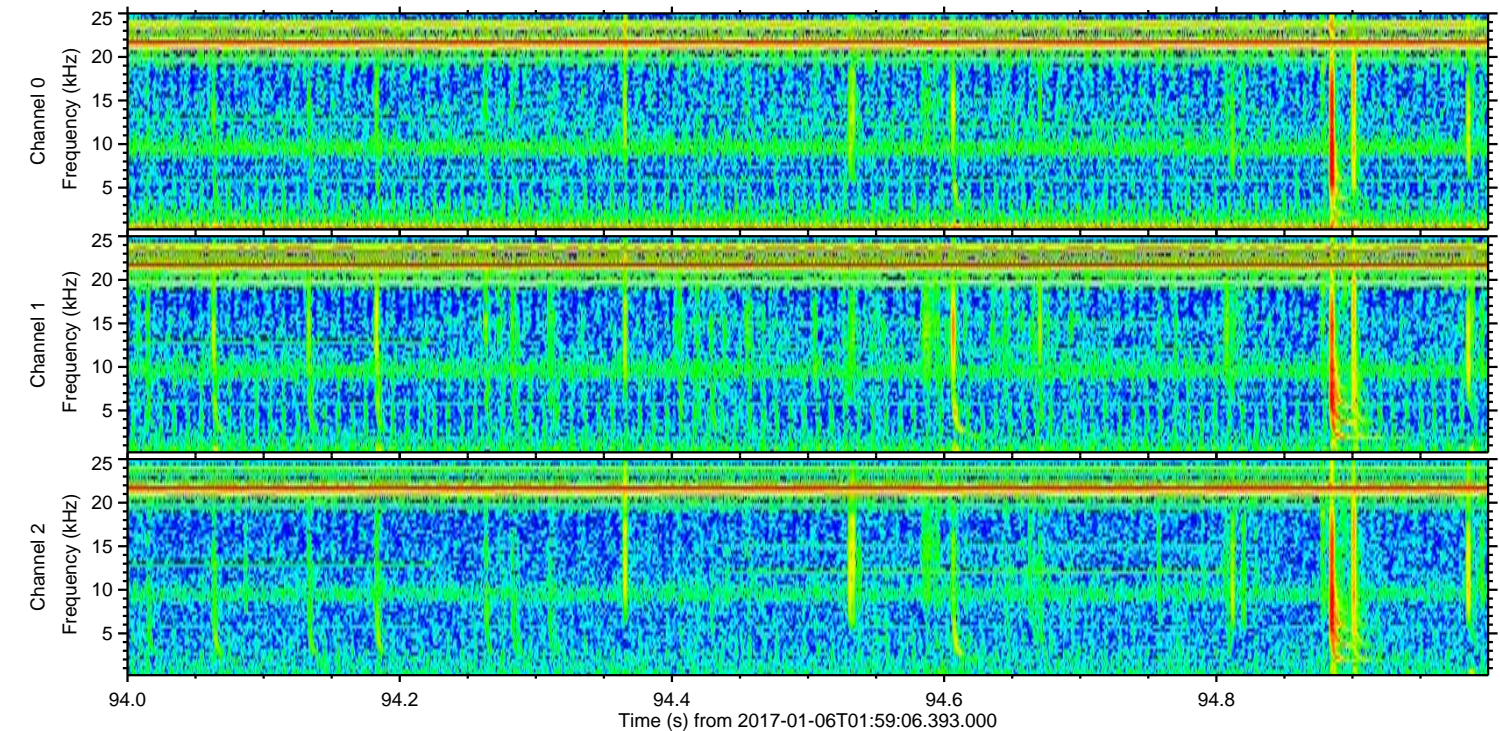
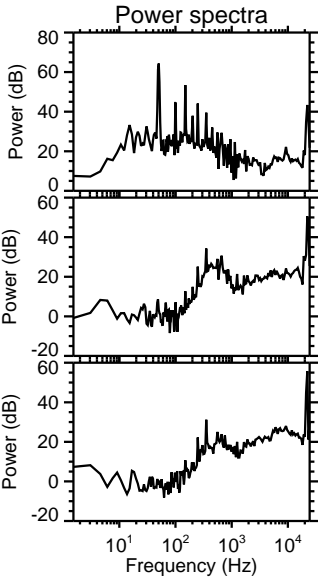
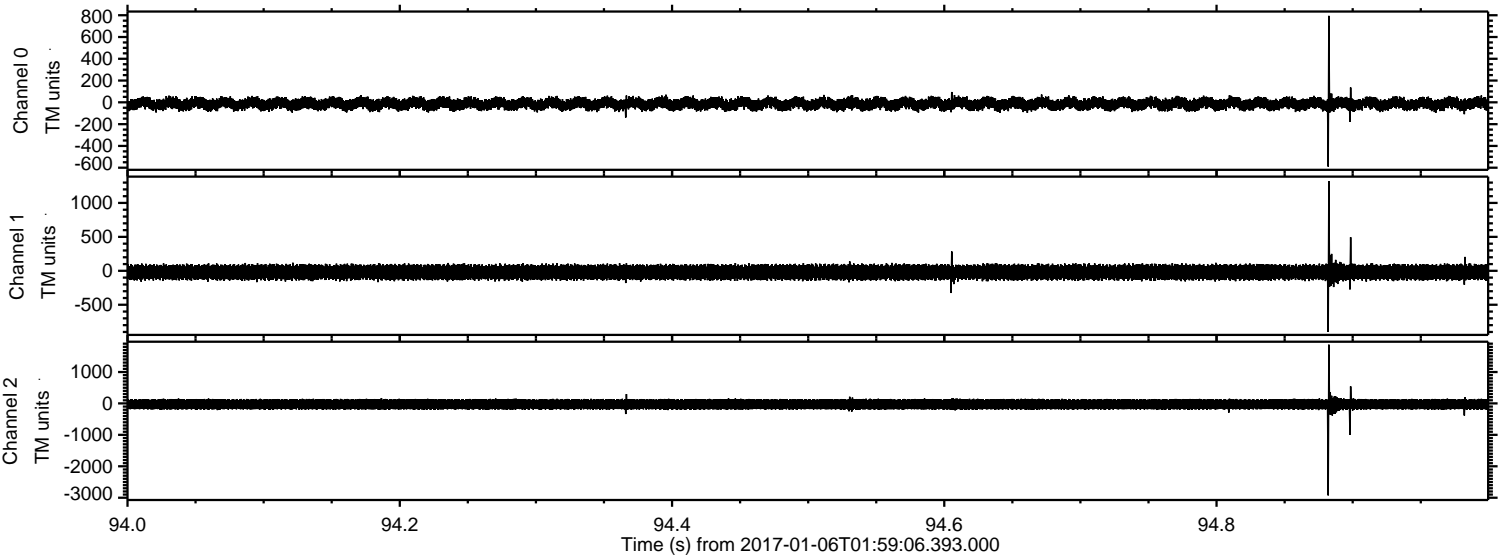

Channel 0  
mn: -590  
mx: 794  
 $\mu$ : -13.6  
 $\sigma$ : 29.0

Channel 1  
mn: -899  
mx: 1322  
 $\mu$ : -20.8  
 $\sigma$ : 58.0

Channel 2  
mn: -2926  
mx: 1870  
 $\mu$ : -27.1  
 $\sigma$ : 95.8



Processed Fri Jan 6 03:06:40 2017 by ELM ver.2012-10-06 from 001\_\_elm20170106\_015905\_\_dat00.bin

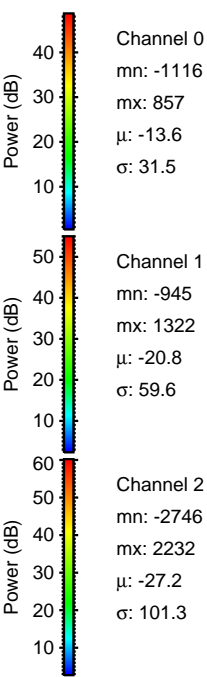
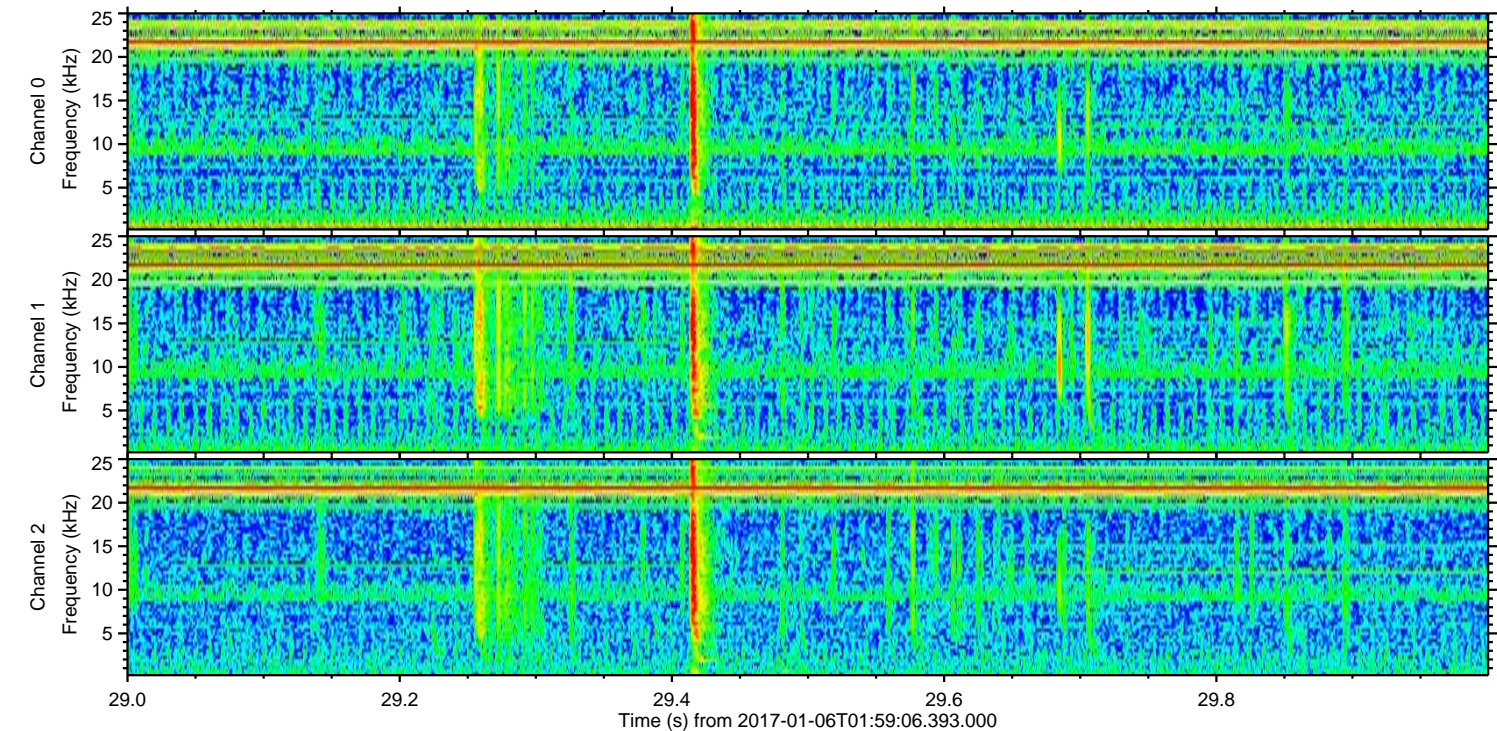
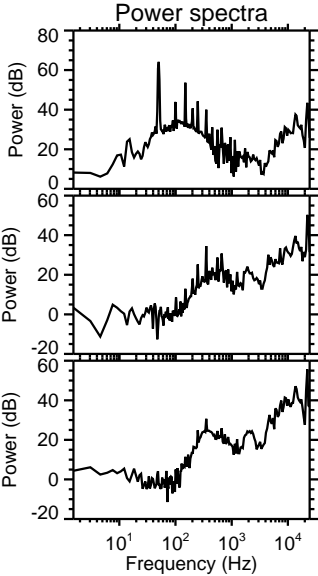
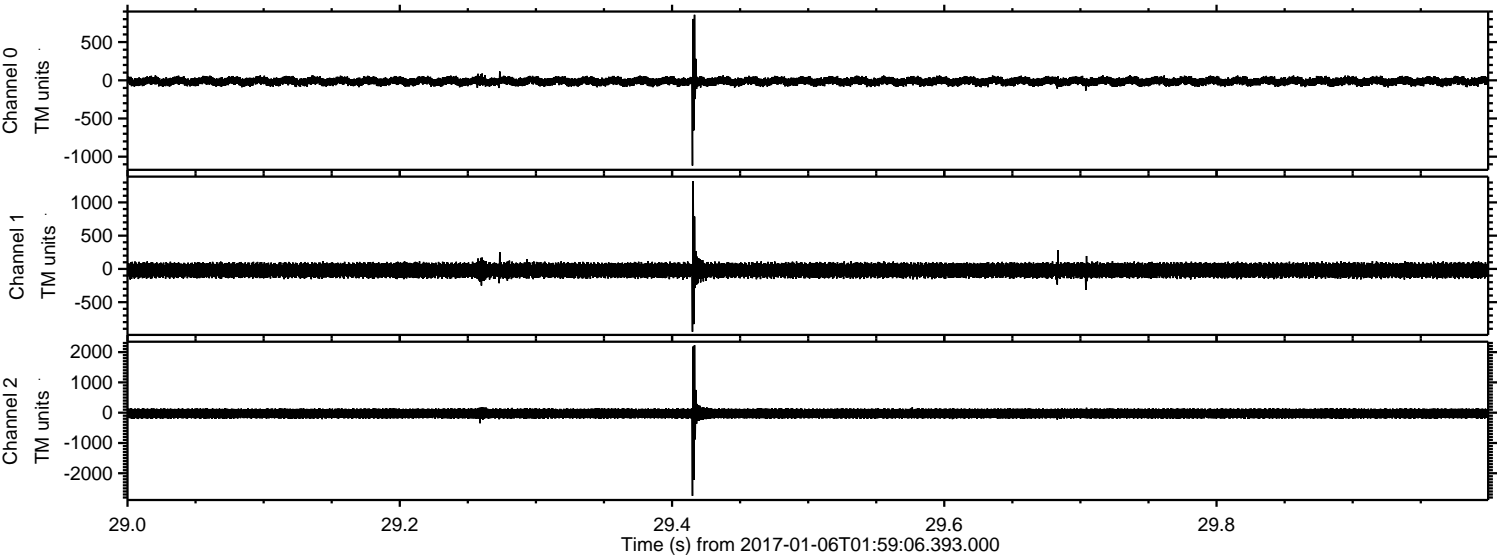



ELMAVAN 3D WAVEFORMS (Measured data sampled at 50 kHz) 51000 packets of 144 samples from 2017-01-06T01:59:06.393.000. Part 131/147

Processed Fri Jan 6 03:06:41 2017 by ELM ver.2012-10-06 from 001\_\_elm20170106\_015905\_\_dat00.bin

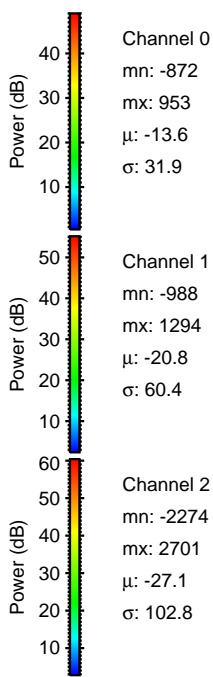
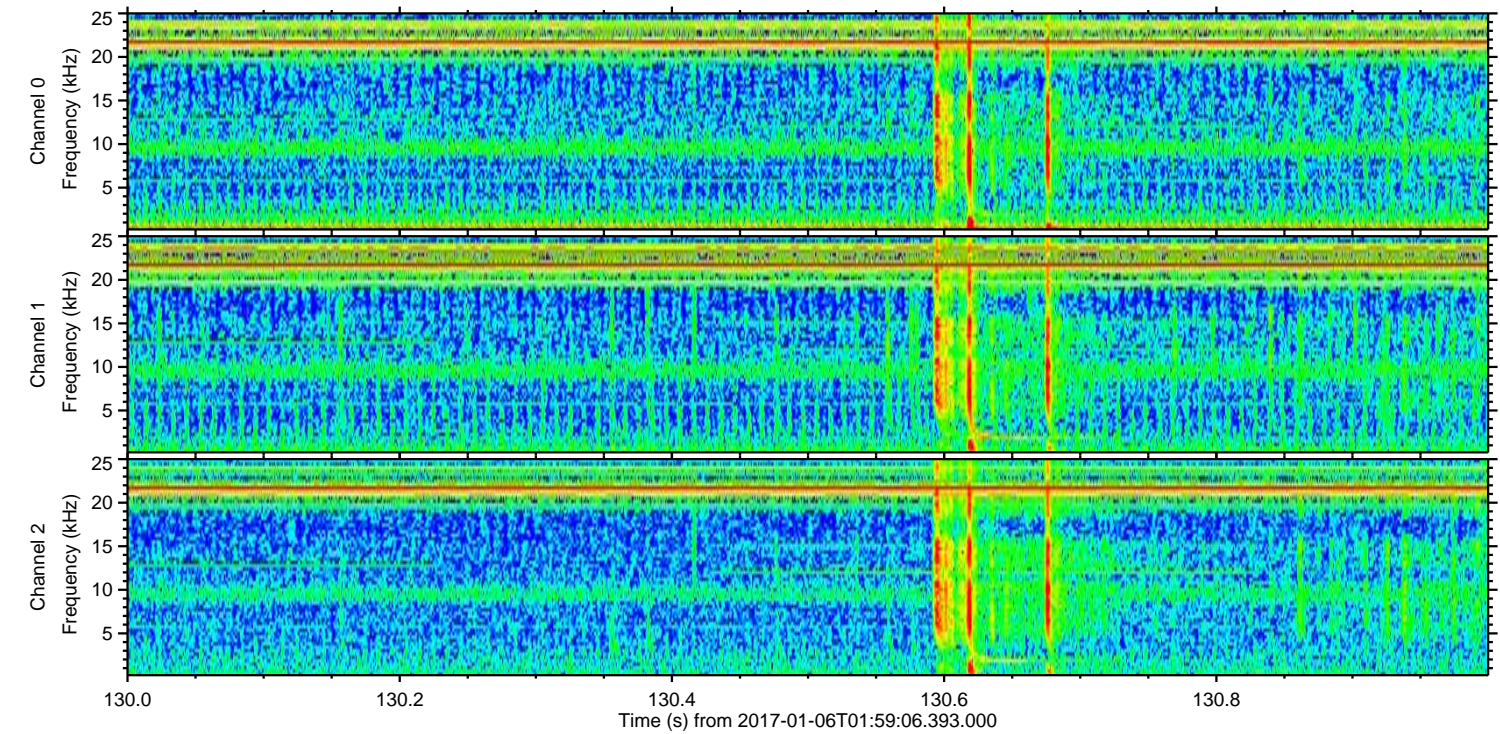
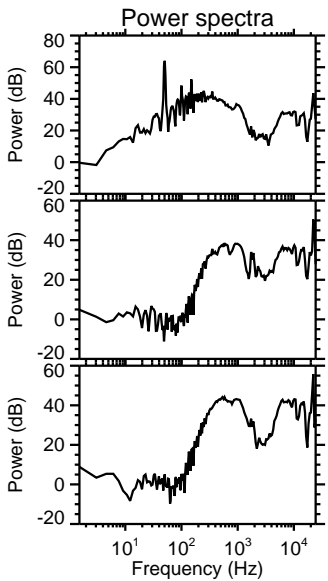
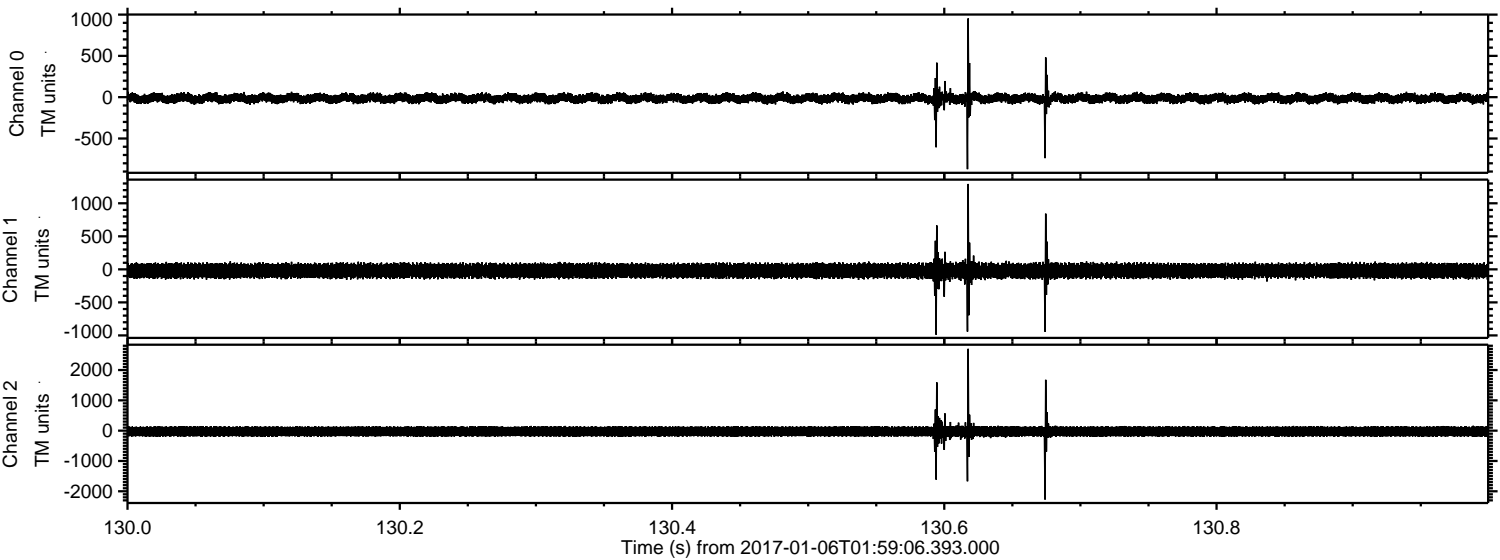



ELMAVAN 3D WAVEFORMS (Measured data sampled at 50 kHz) 51000 packets of 144 samples from 2017-01-06T01:59:06.393.000. Part 109/147

Processed Fri Jan 6 03:06:41 2017 by ELM ver.2012-10-06 from 001\_\_elm20170106\_015905\_\_dat00.bin

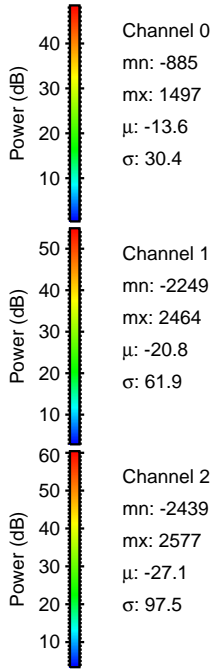
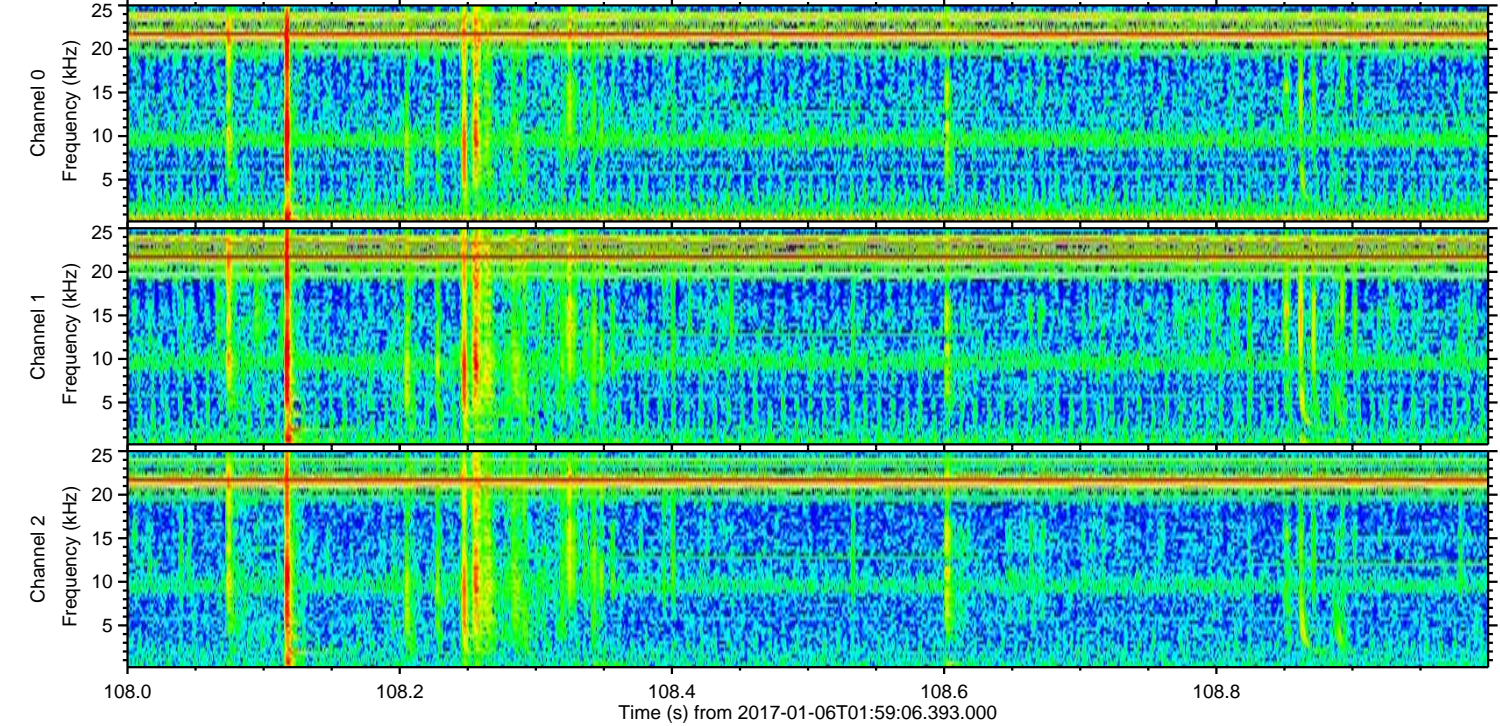
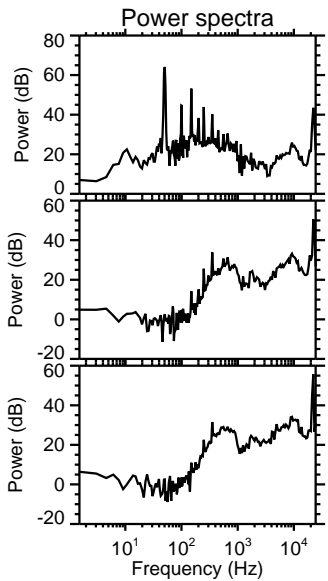
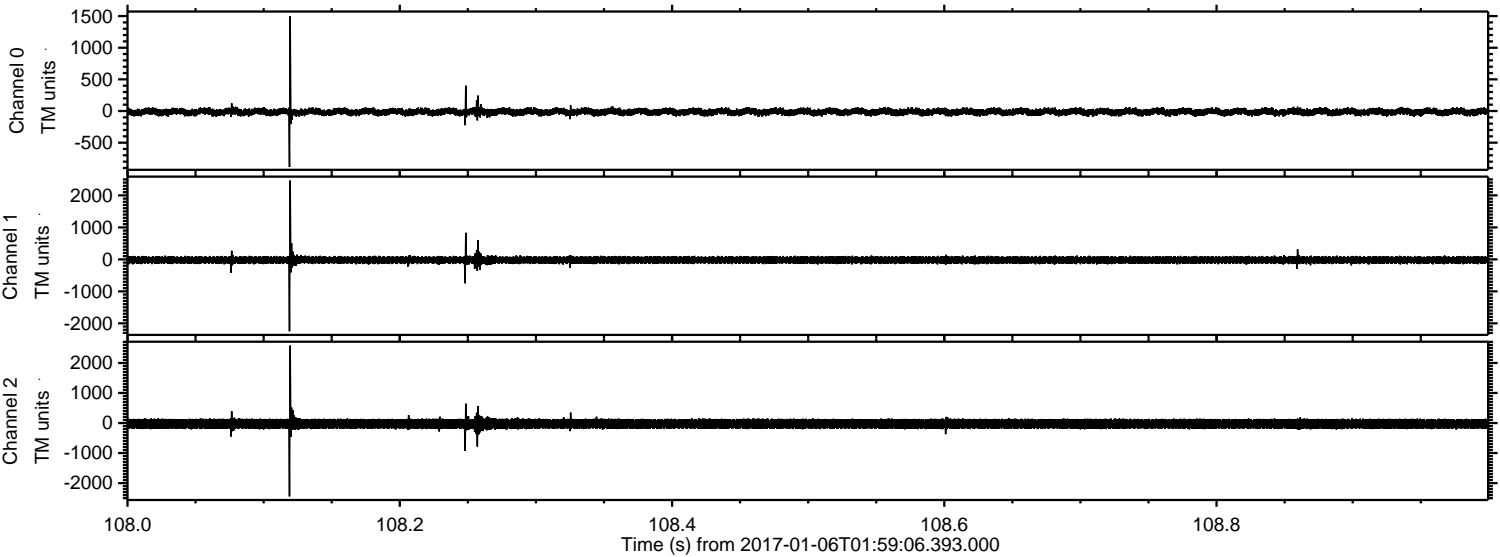



Processed Fri Jan 6 03:06:42 2017 by ELM ver.2012-10-06 from 001\_\_elm20170106\_015905\_\_dat00.bin

