

ELMAVAN 3D WAVEFORMS (Measured data sampled at 50 kHz) 51000 packets of 144 samples from 2017-01-05T23:54:00.941.000.

Processed Fri Jan 6 01:01:15 2017 by ELM ver.2012-10-06 from 001__elm20170105_235359__dat00.bin

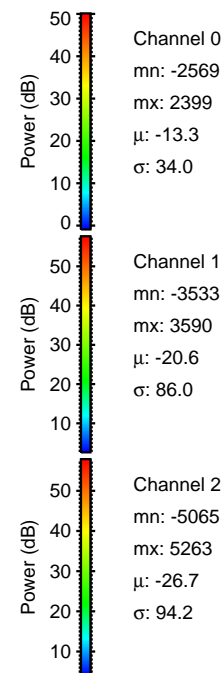
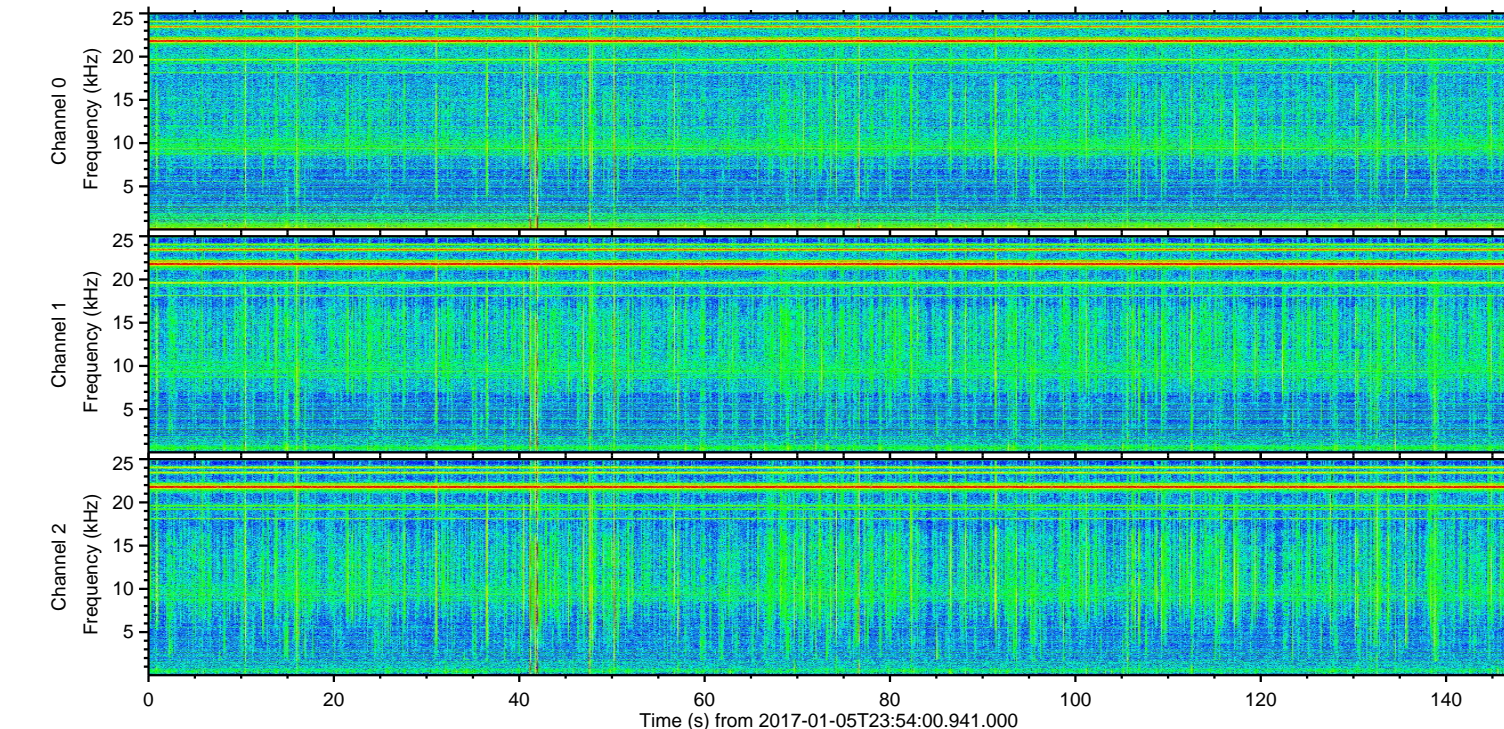
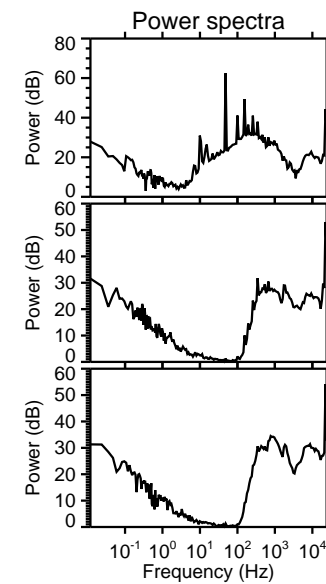
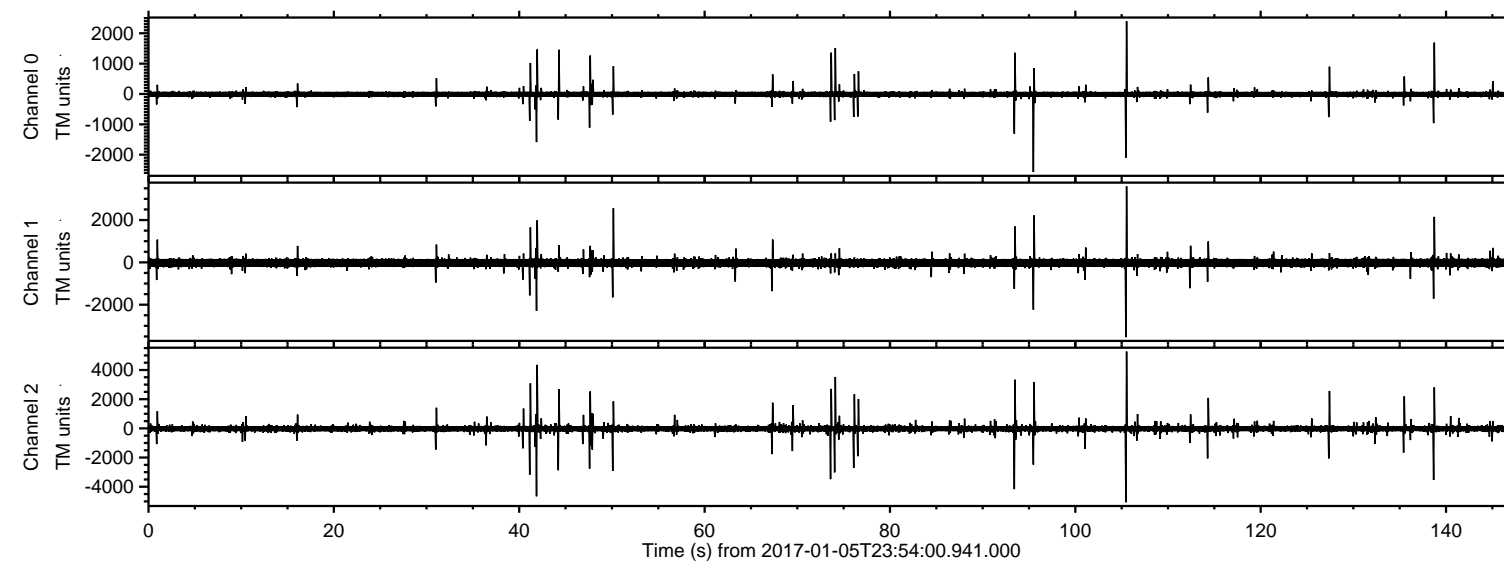

ELMAVAN 3D WAVEFORMS (Measured data sampled at 50 kHz) 51000 packets of 144 samples from 2017-01-05T23:54:00.941.000. Part 106/147

Processed Fri Jan 6 01:01:27 2017 by ELM ver.2012-10-06 from 001__elm20170105_235359__dat00.bin

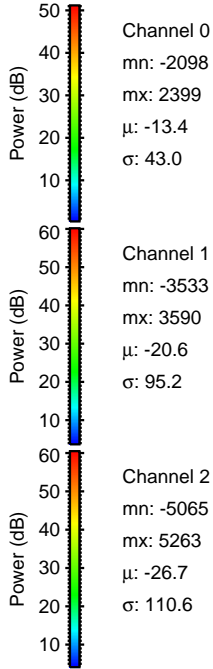
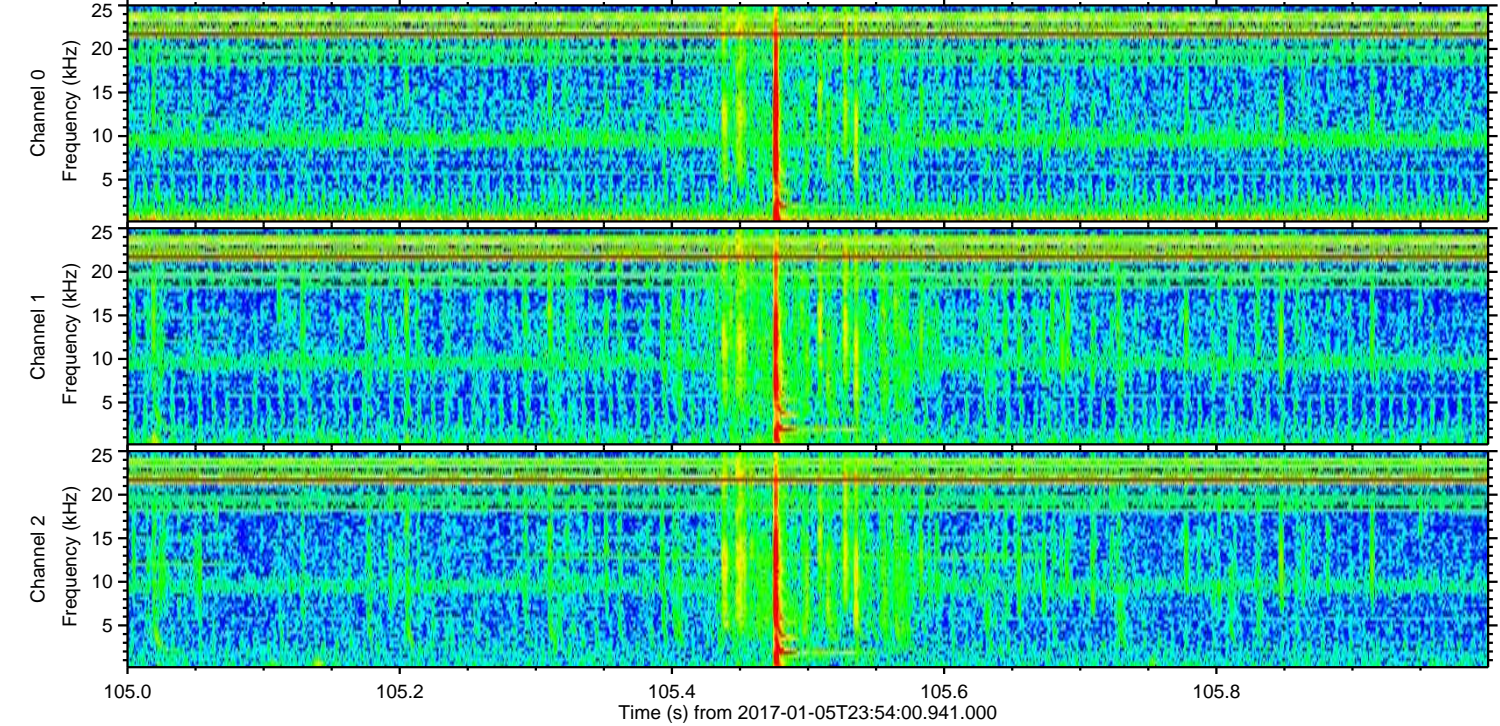
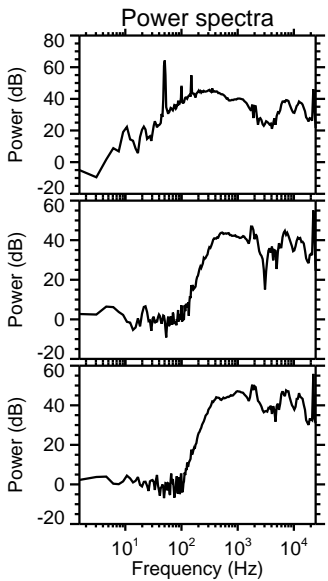
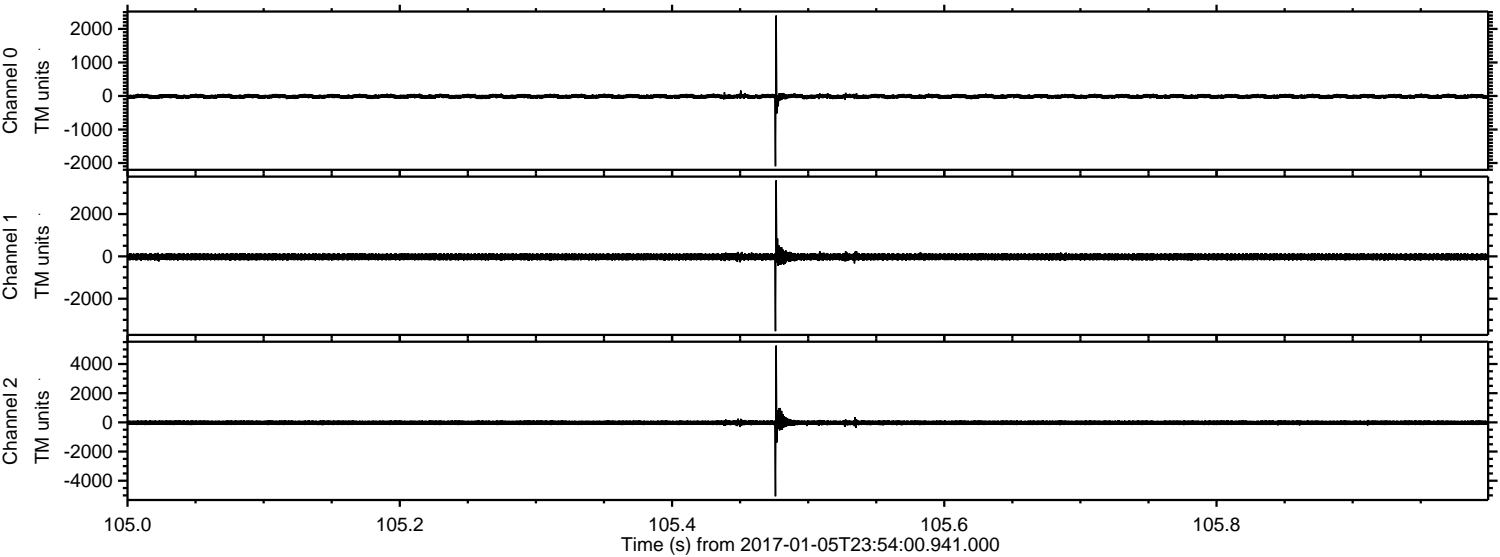

Processed Fri Jan 6 01:01:28 2017 by ELM ver.2012-10-06 from 001__elm20170105_235359__dat00.bin

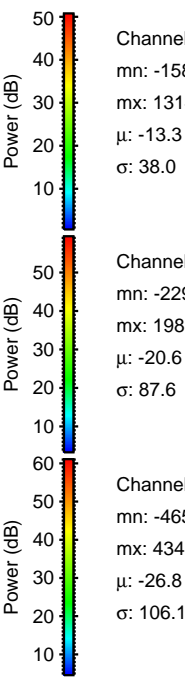
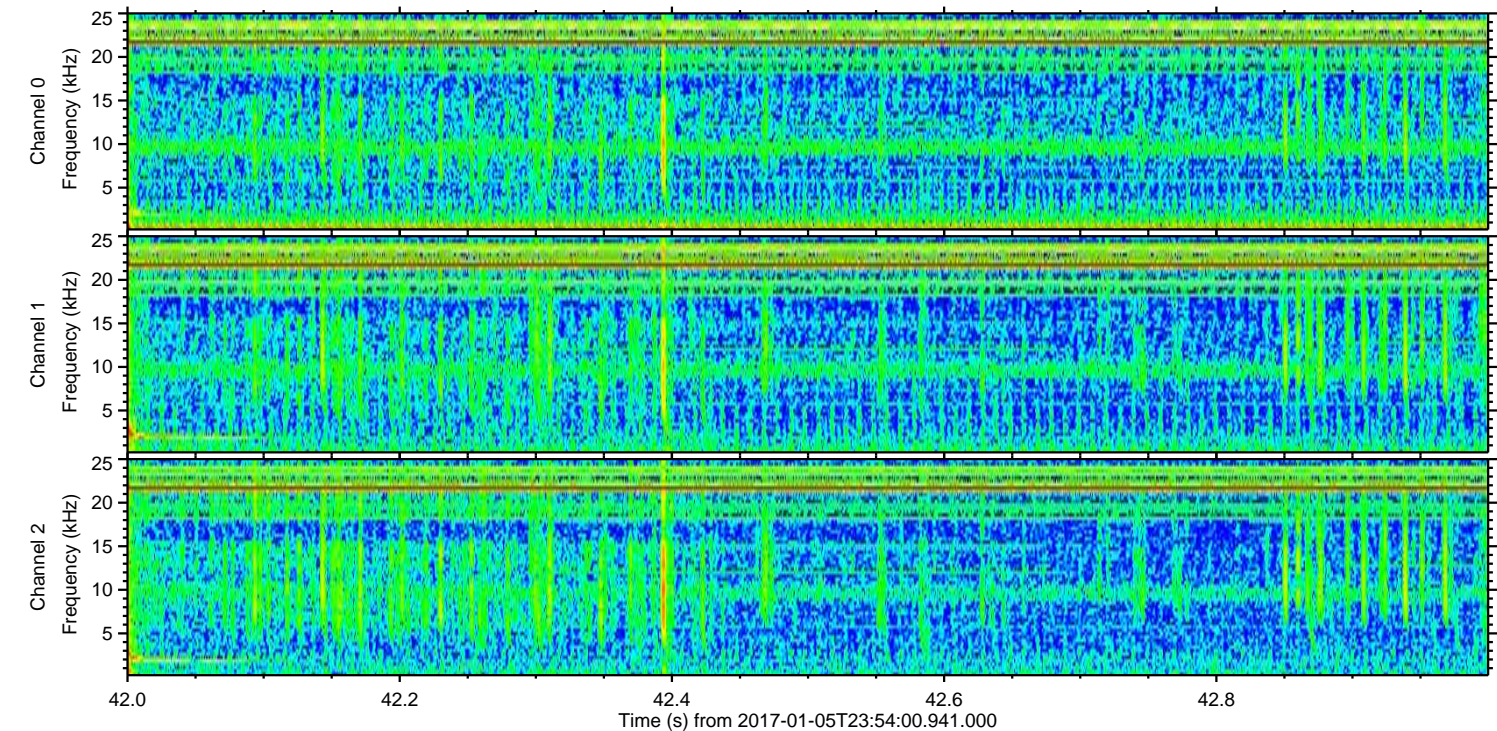
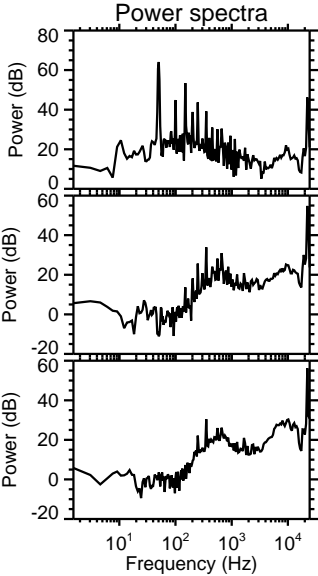
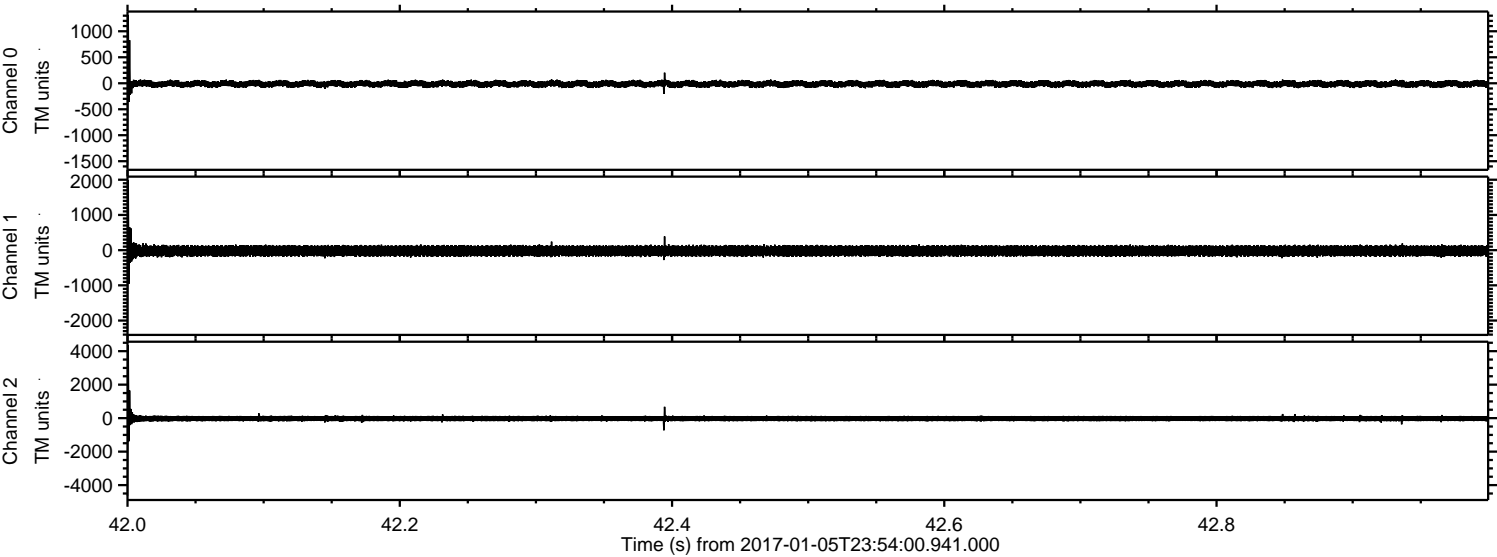

Channel 0
mn: -1586
mx: 1314
 μ : -13.3
 σ : 38.0

Channel 1
mn: -2293
mx: 1989
 μ : -20.6
 σ : 87.6

Channel 2
mn: -4656
mx: 4348
 μ : -26.8
 σ : 106.1

Processed Fri Jan 6 01:01:29 2017 by ELM ver.2012-10-06 from 001__elm20170105_235359__dat00.bin

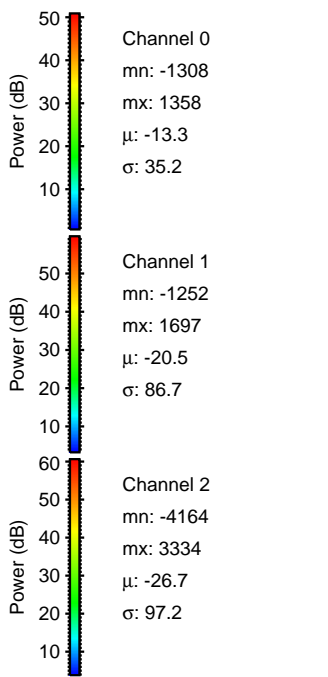
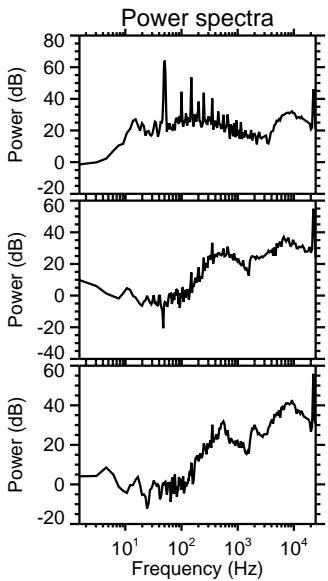
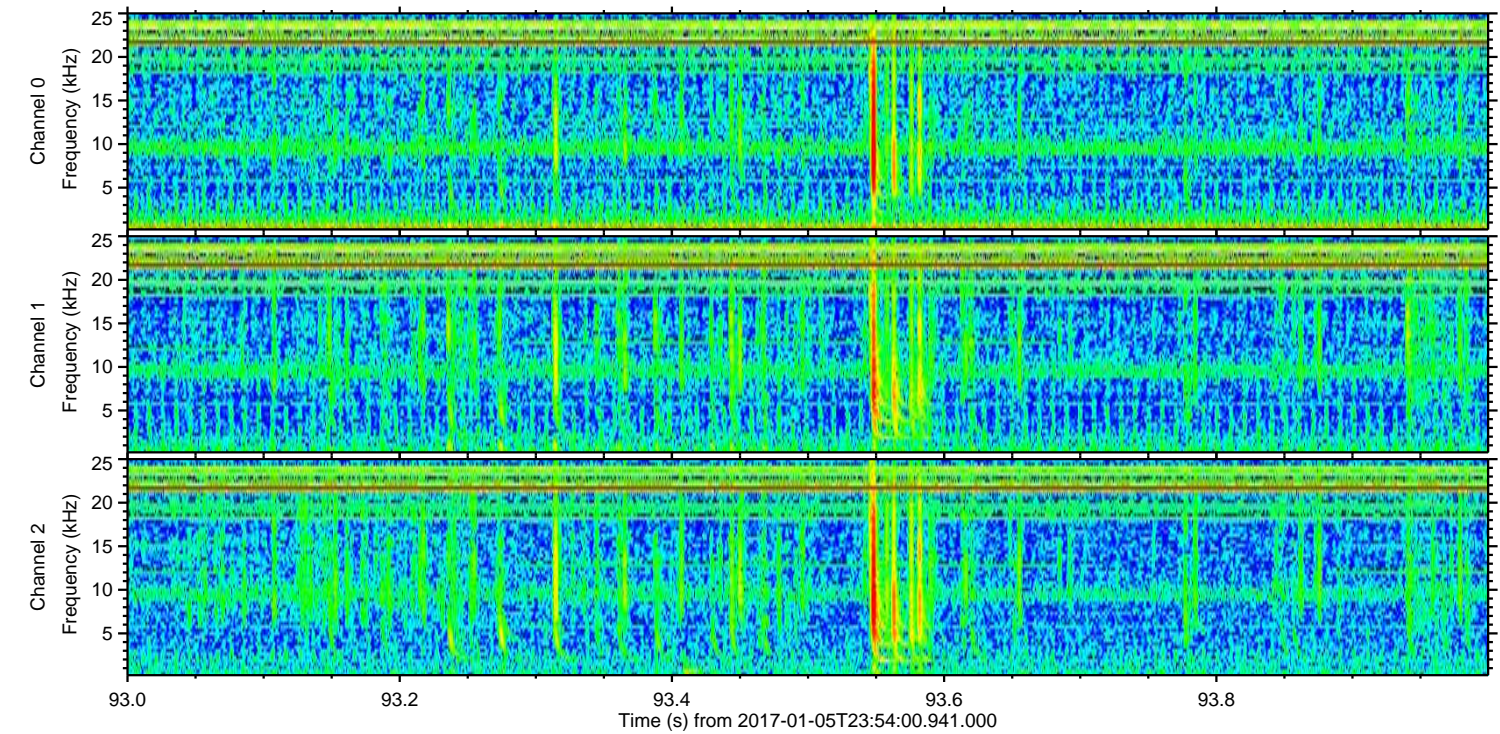
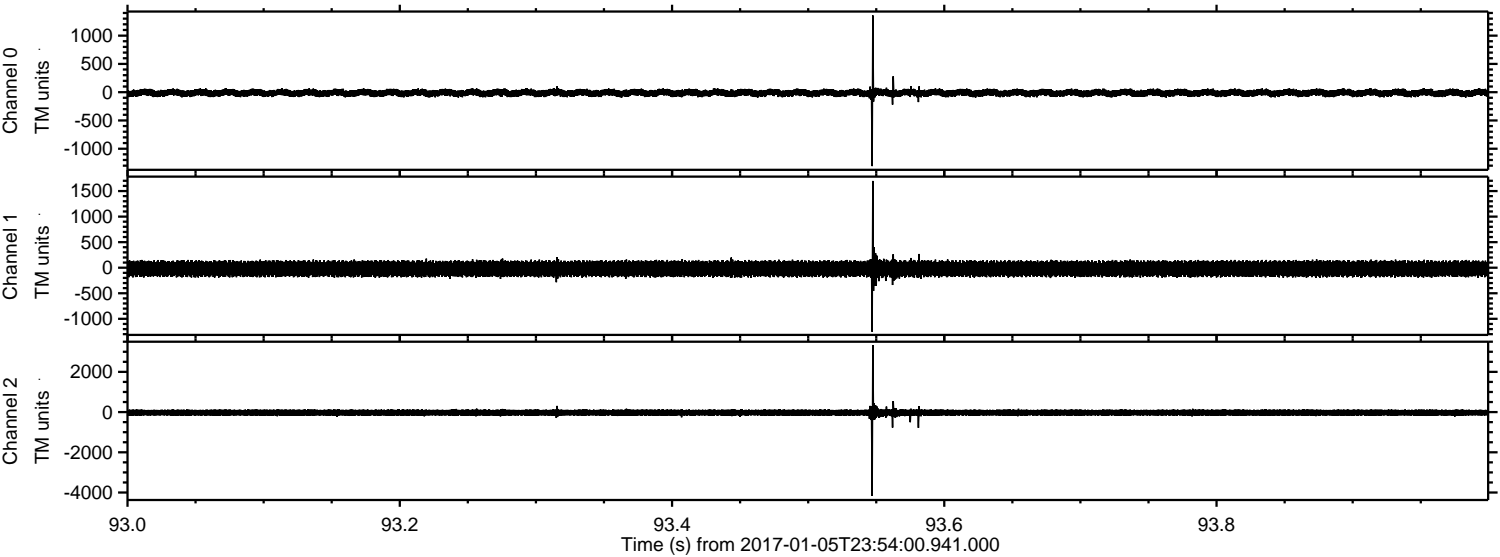

Processed Fri Jan 6 01:01:30 2017 by ELM ver.2012-10-06 from 001__elm20170105_235359__dat00.bin

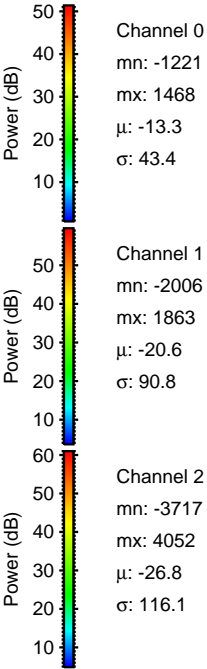
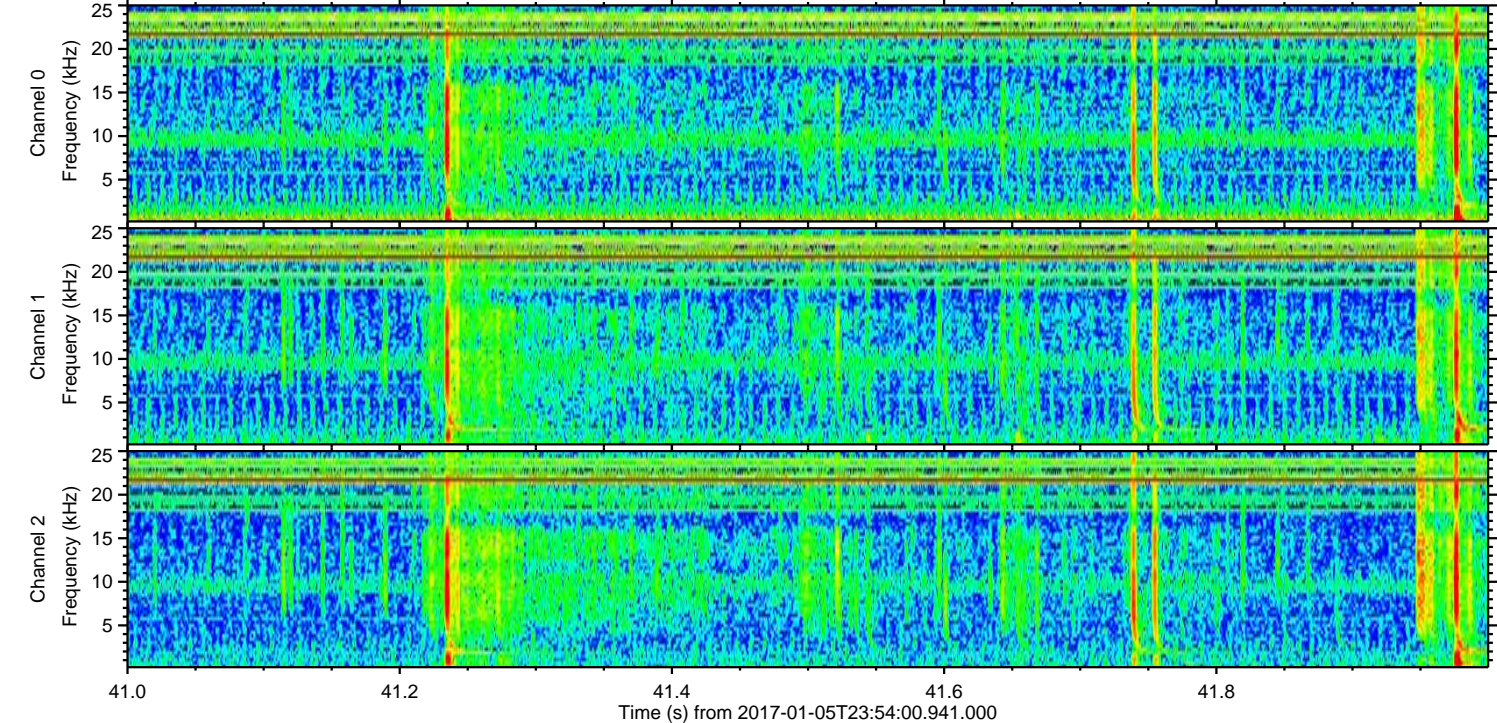
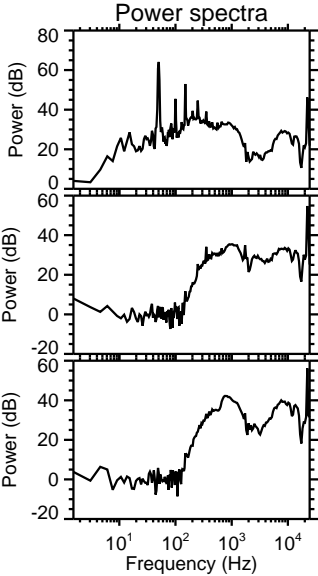
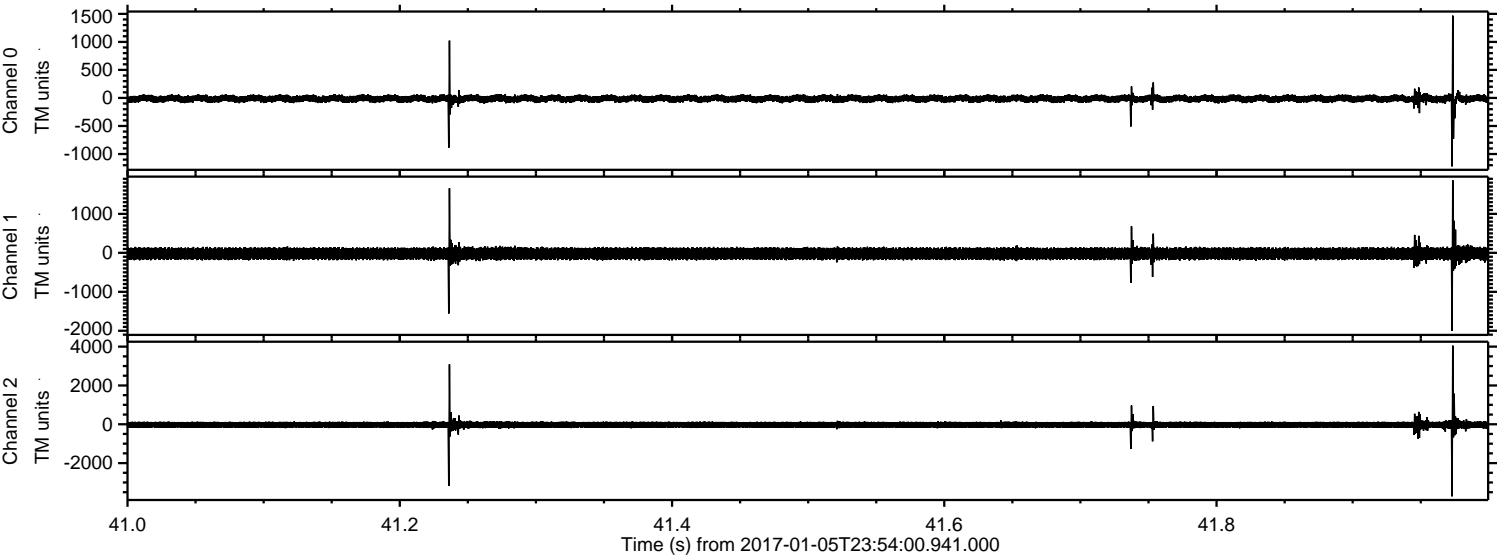

ELMAVAN 3D WAVEFORMS (Measured data sampled at 50 kHz) 51000 packets of 144 samples from 2017-01-05T23:54:00.941.000. Part 139/147

Processed Fri Jan 6 01:01:31 2017 by ELM ver.2012-10-06 from 001__elm20170105_235359__dat00.bin

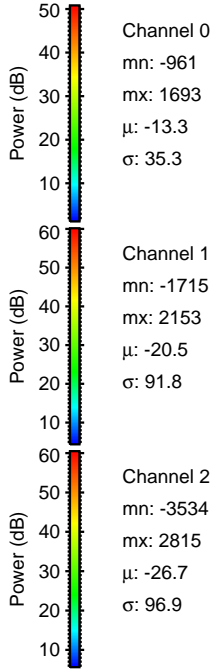
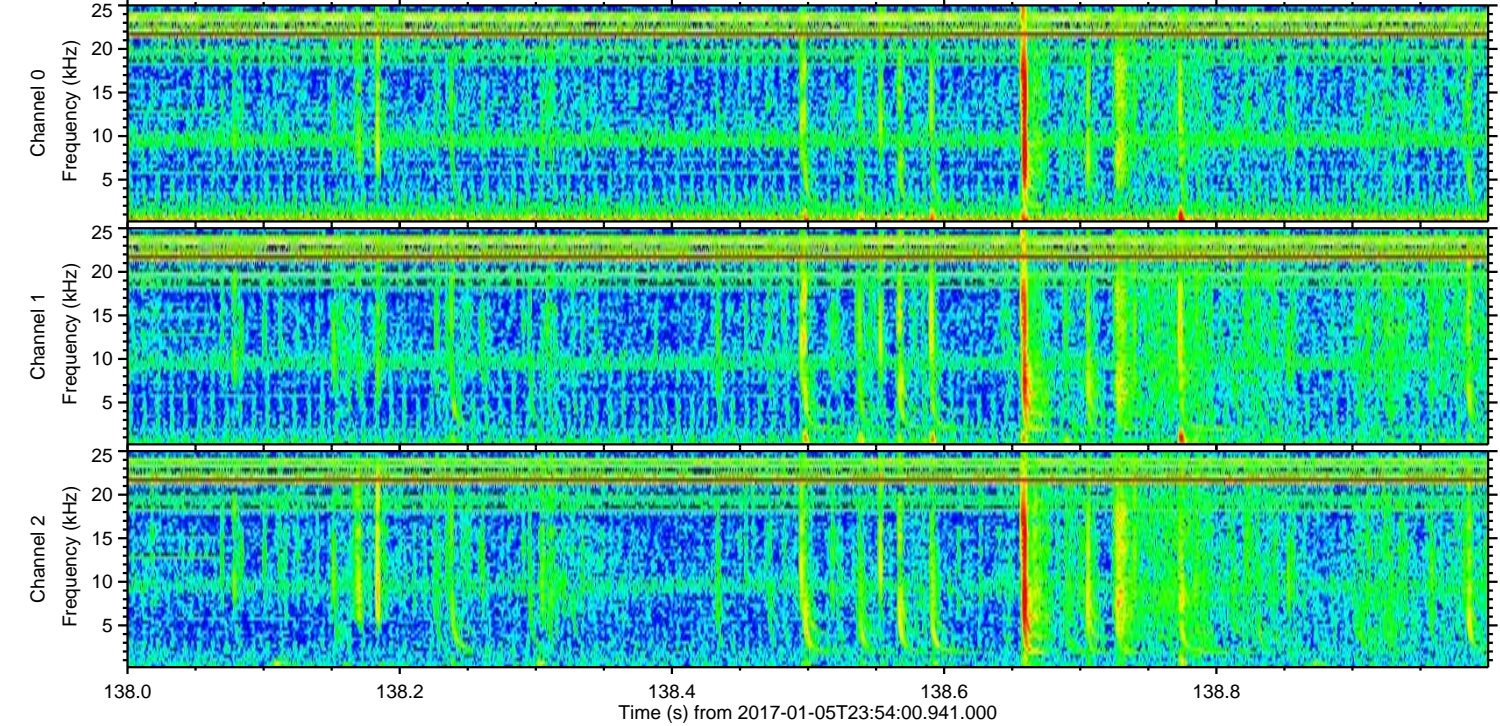
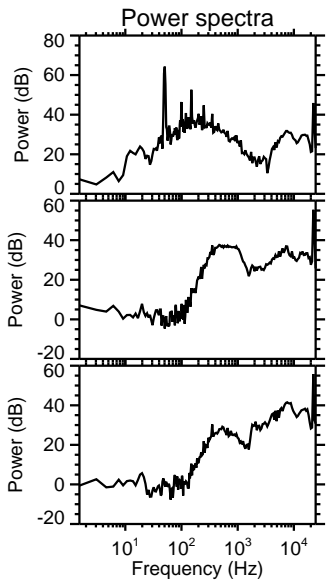
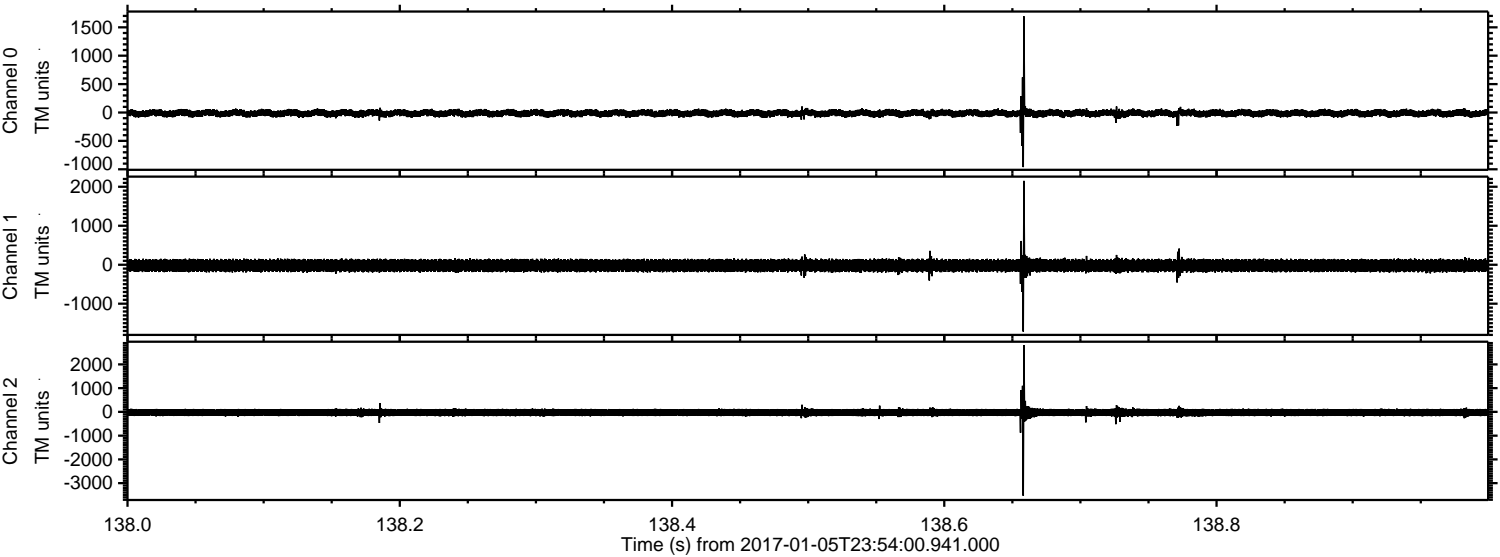

ELMAVAN 3D WAVEFORMS (Measured data sampled at 50 kHz) 51000 packets of 144 samples from 2017-01-05T23:54:00.941.000. Part 75/147

Processed Fri Jan 6 01:01:32 2017 by ELM ver.2012-10-06 from 001__elm20170105_235359__dat00.bin

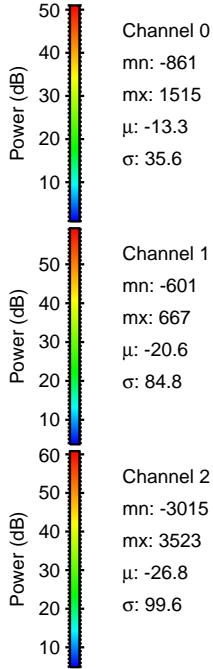
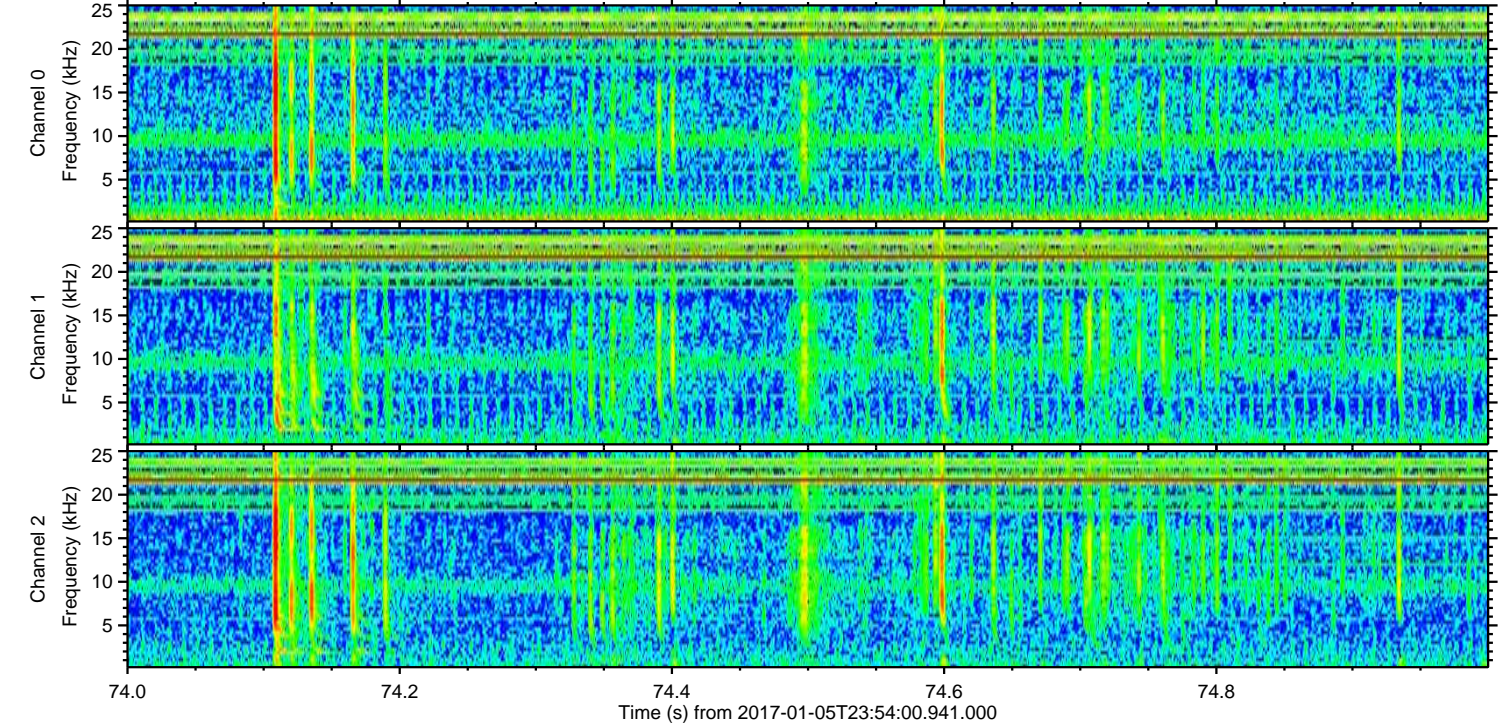
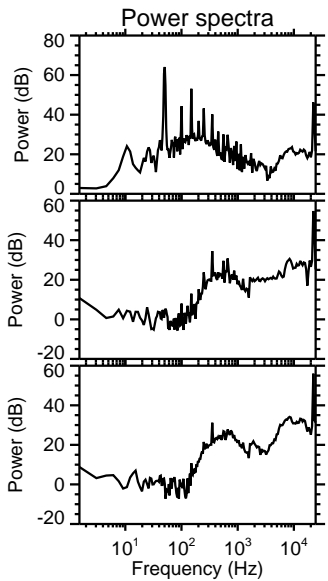
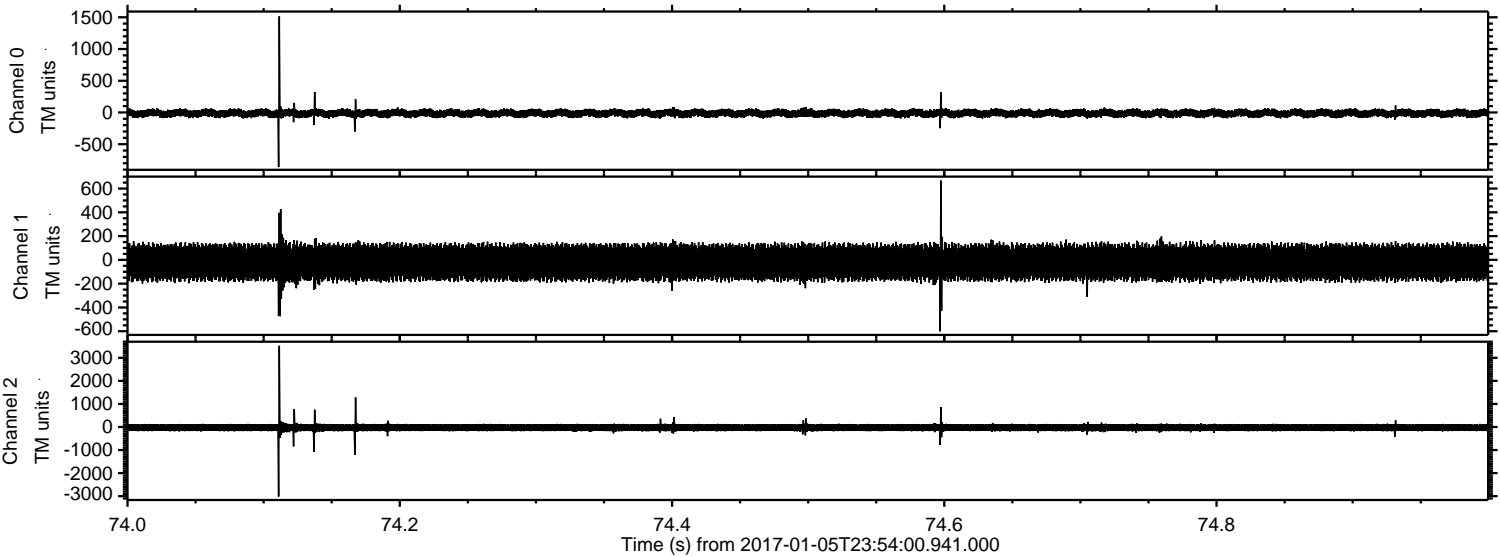

Channel 0
mn: -861
mx: 1515
 μ : -13.3
 σ : 35.6

Channel 1
mn: -601
mx: 667
 μ : -20.6
 σ : 84.8

Channel 2
mn: -3015
mx: 3523
 μ : -26.8
 σ : 99.6

Processed Fri Jan 6 01:01:32 2017 by ELM ver.2012-10-06 from 001__elm20170105_235359__dat00.bin

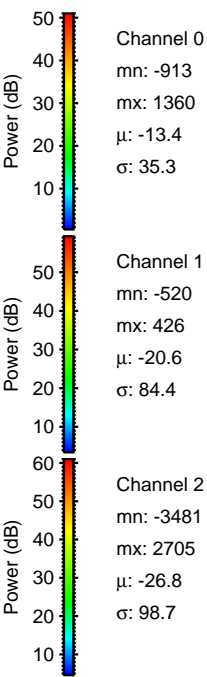
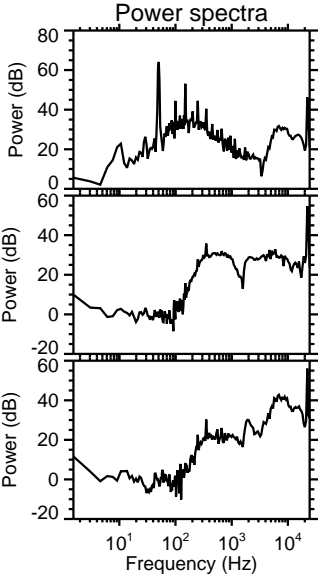
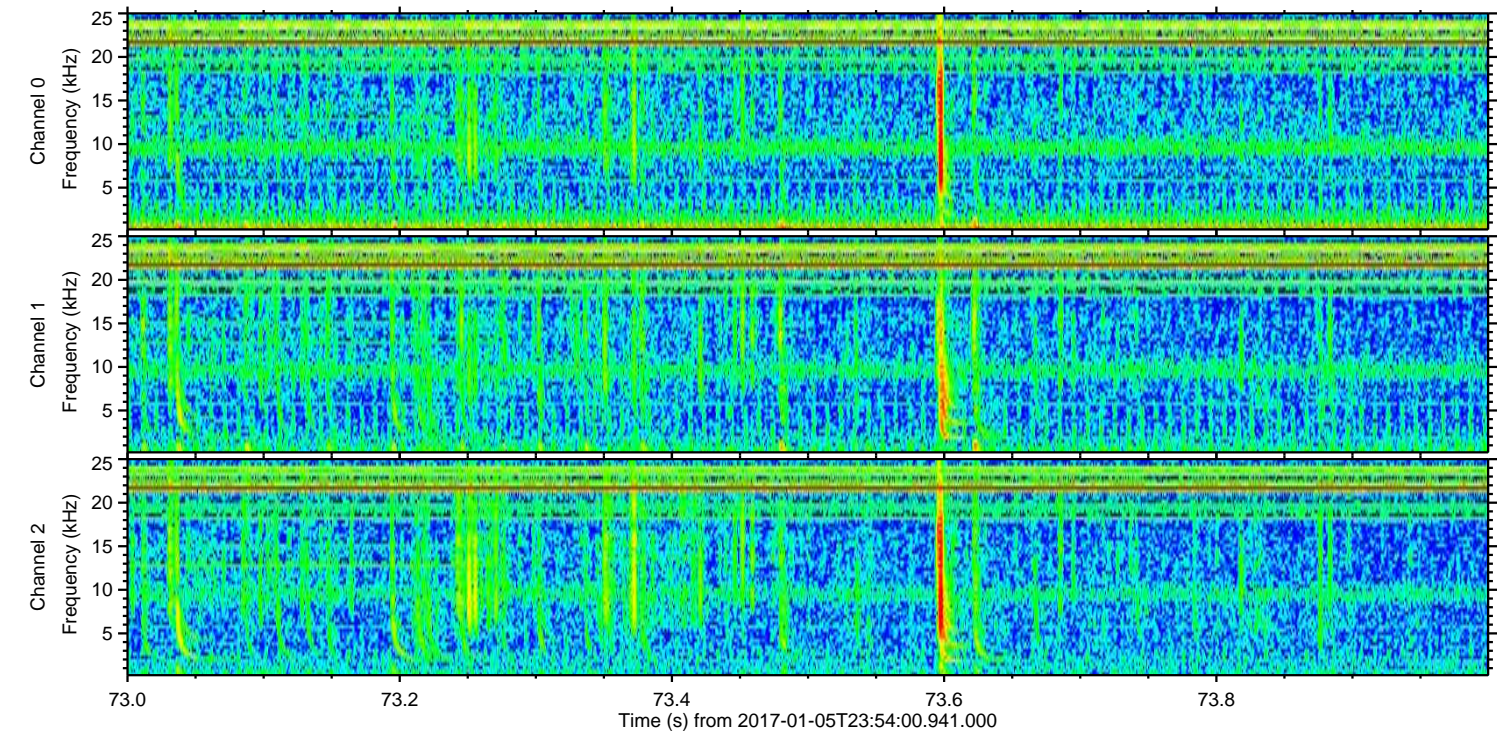
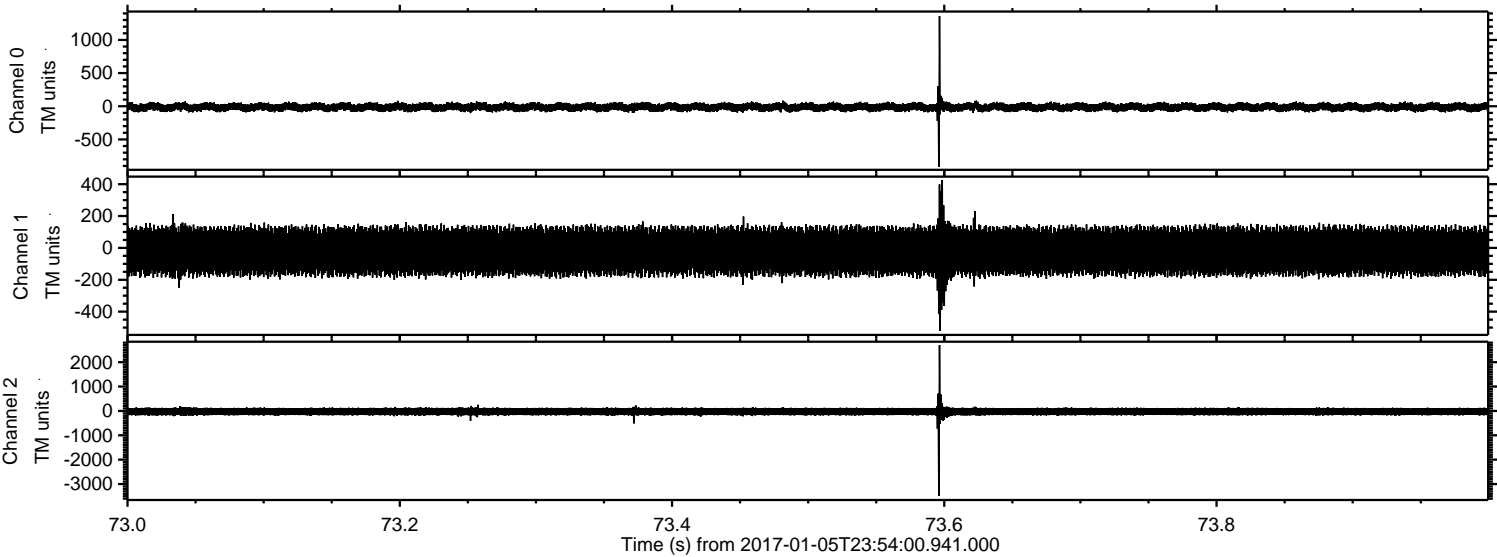

Processed Fri Jan 6 01:01:33 2017 by ELM ver.2012-10-06 from 001__elm20170105_235359__dat00.bin

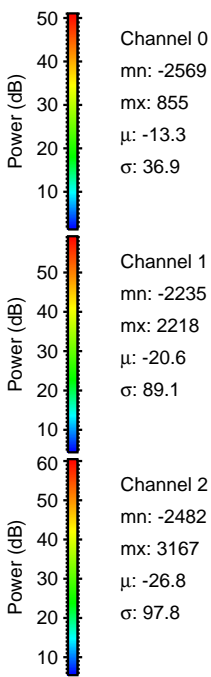
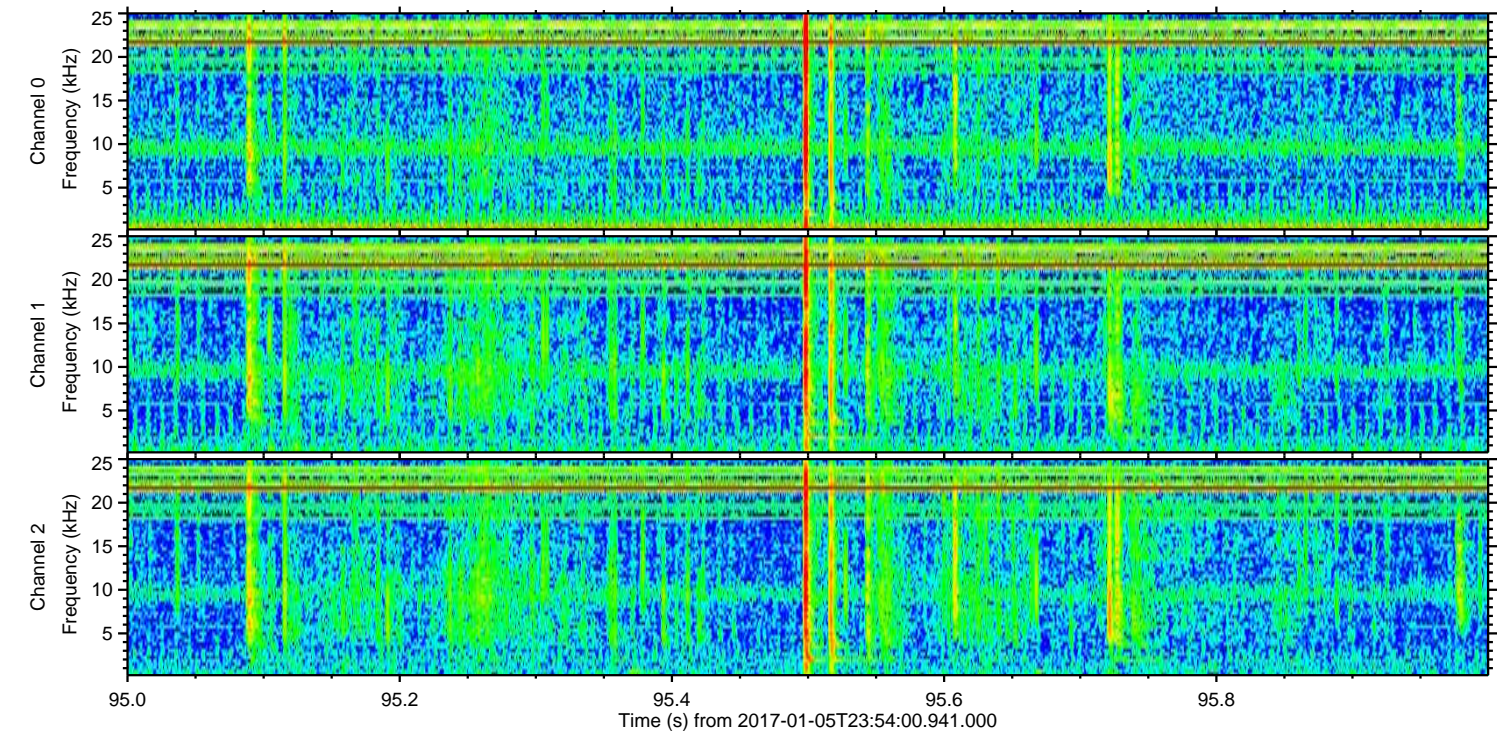
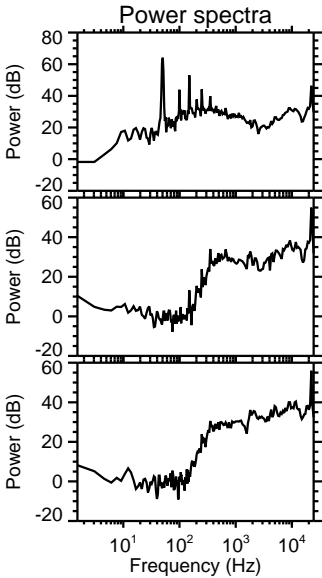
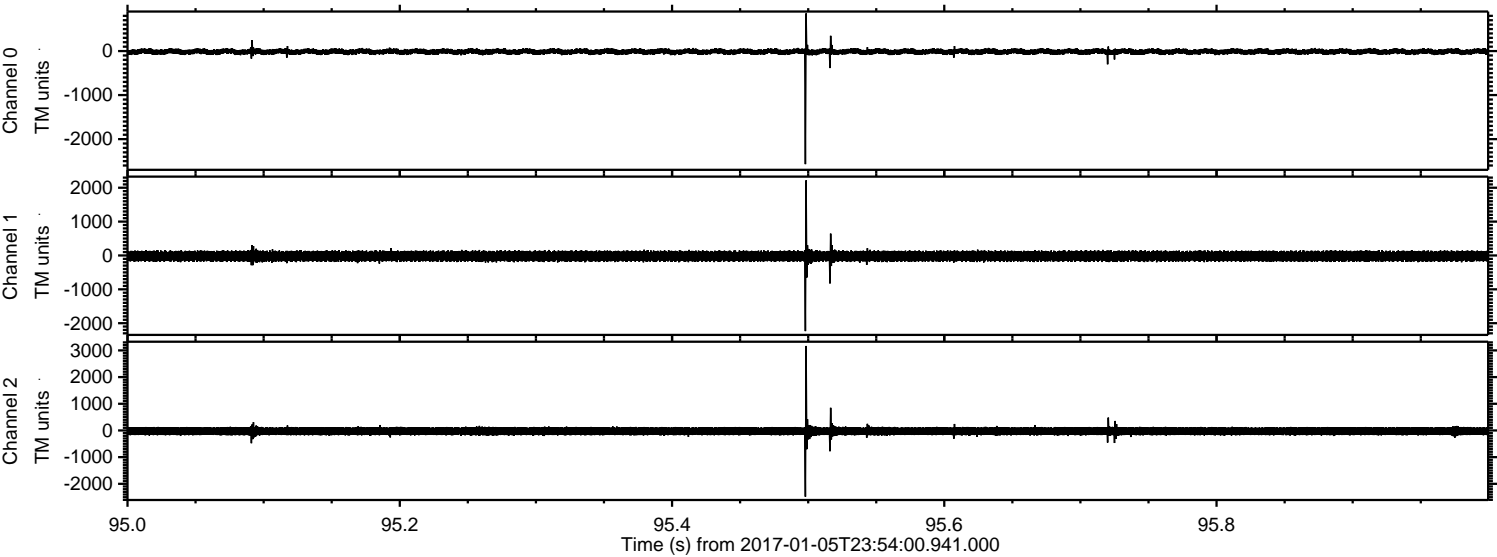

Processed Fri Jan 6 01:01:34 2017 by ELM ver.2012-10-06 from 001__elm20170105_235359__dat00.bin

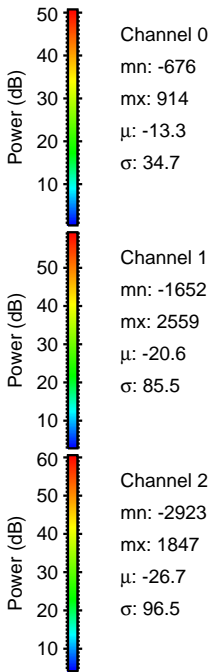
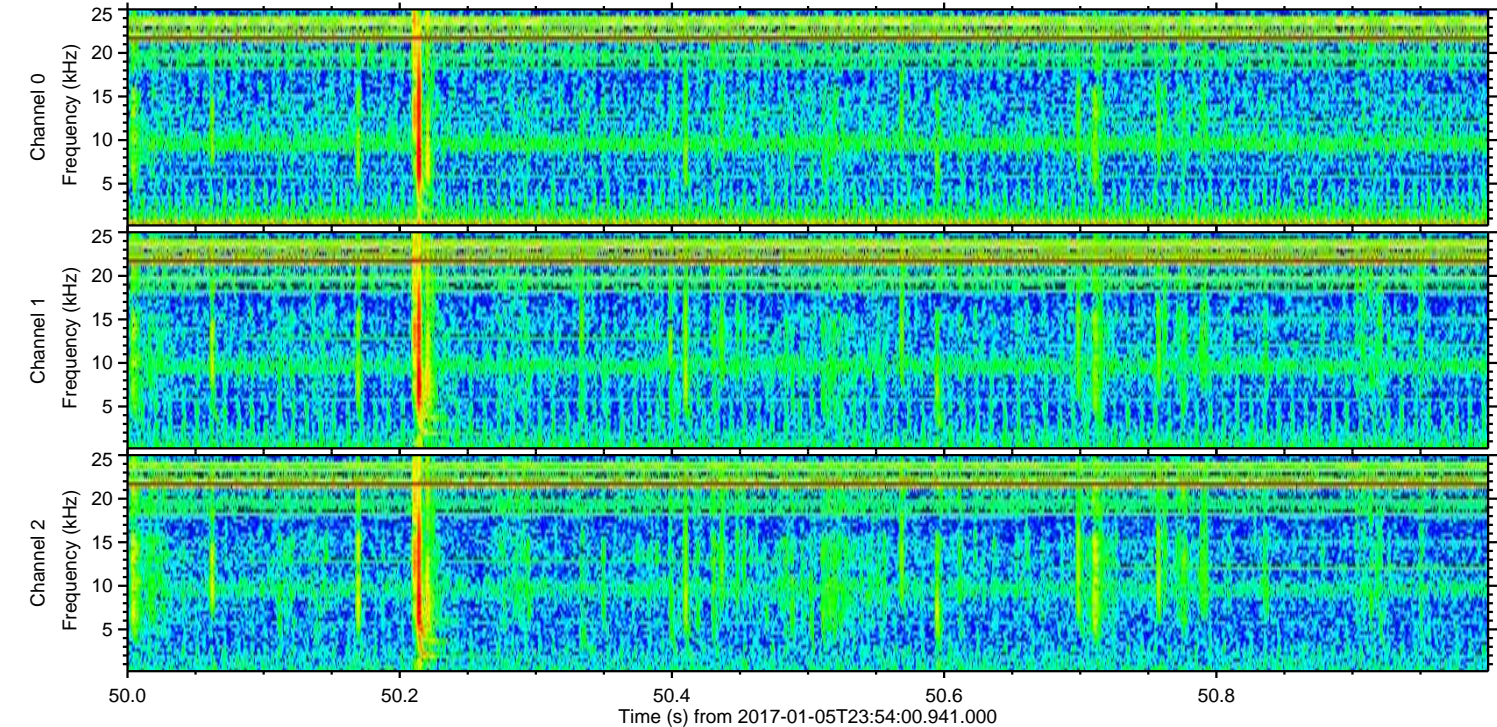
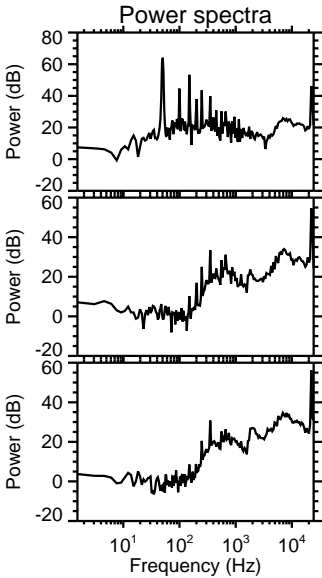
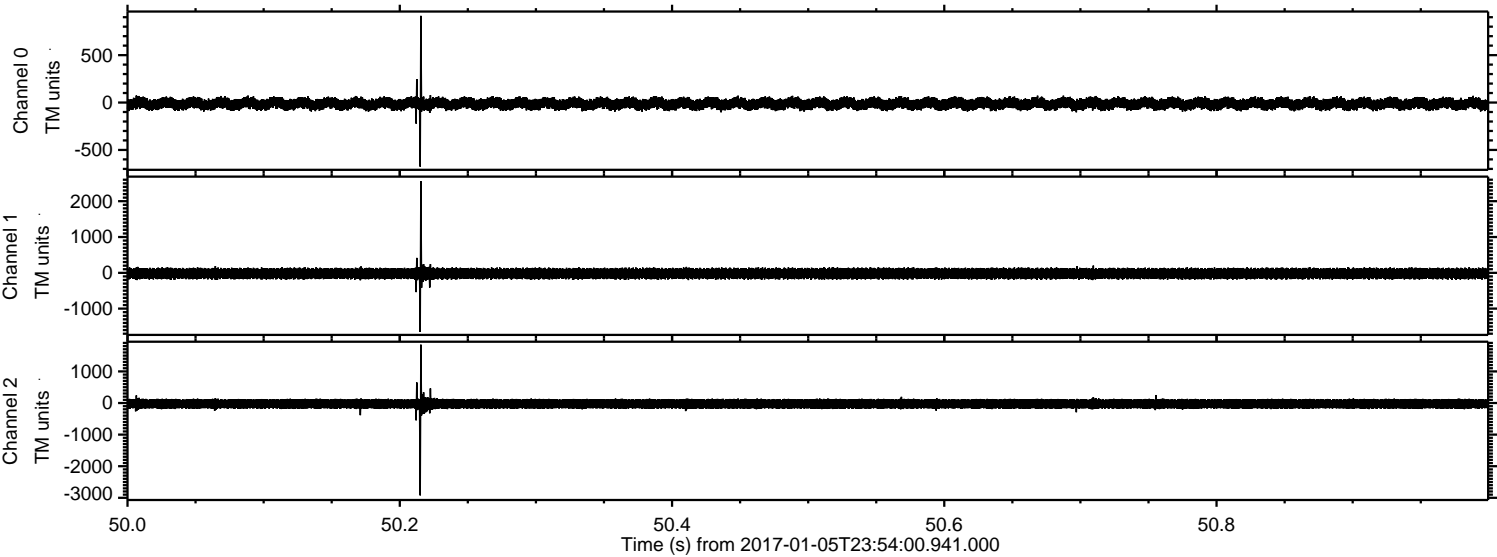

Processed Fri Jan 6 01:01:35 2017 by ELM ver.2012-10-06 from 001__elm20170105_235359__dat00.bin

