

ELMAVAN 3D WAVEFORMS (Measured data sampled at 50 kHz) 51000 packets of 144 samples from 2017-01-05T23:03:58.802.999.

Processed Fri Jan 6 00:11:29 2017 by ELM ver.2012-10-06 from 001__elm20170105_230357__dat00.bin

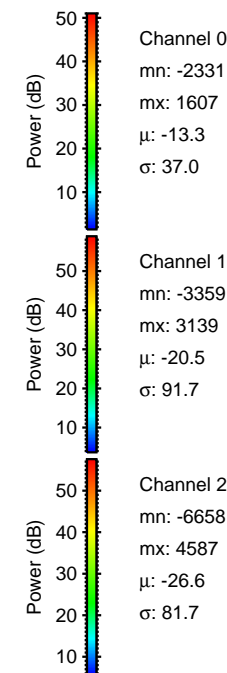

Processed Fri Jan 6 00:11:41 2017 by ELM ver.2012-10-06 from 001__elm20170105_230357__dat00.bin

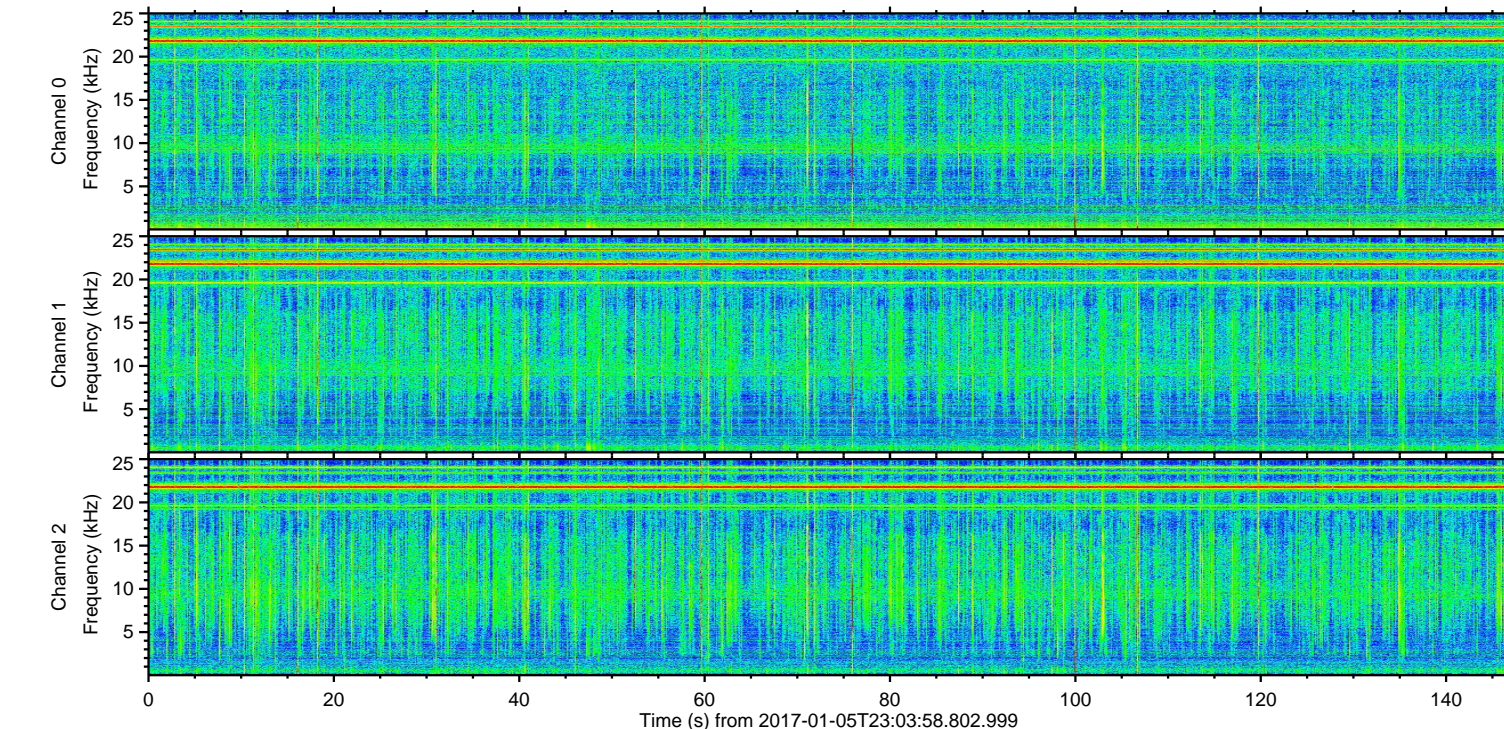
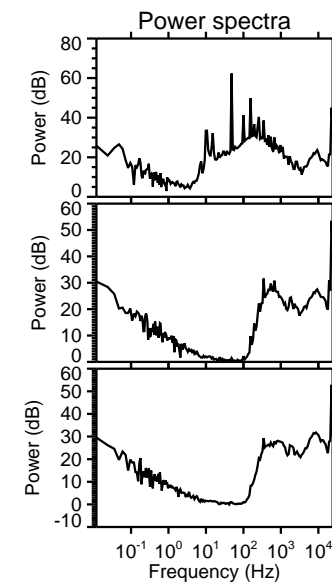
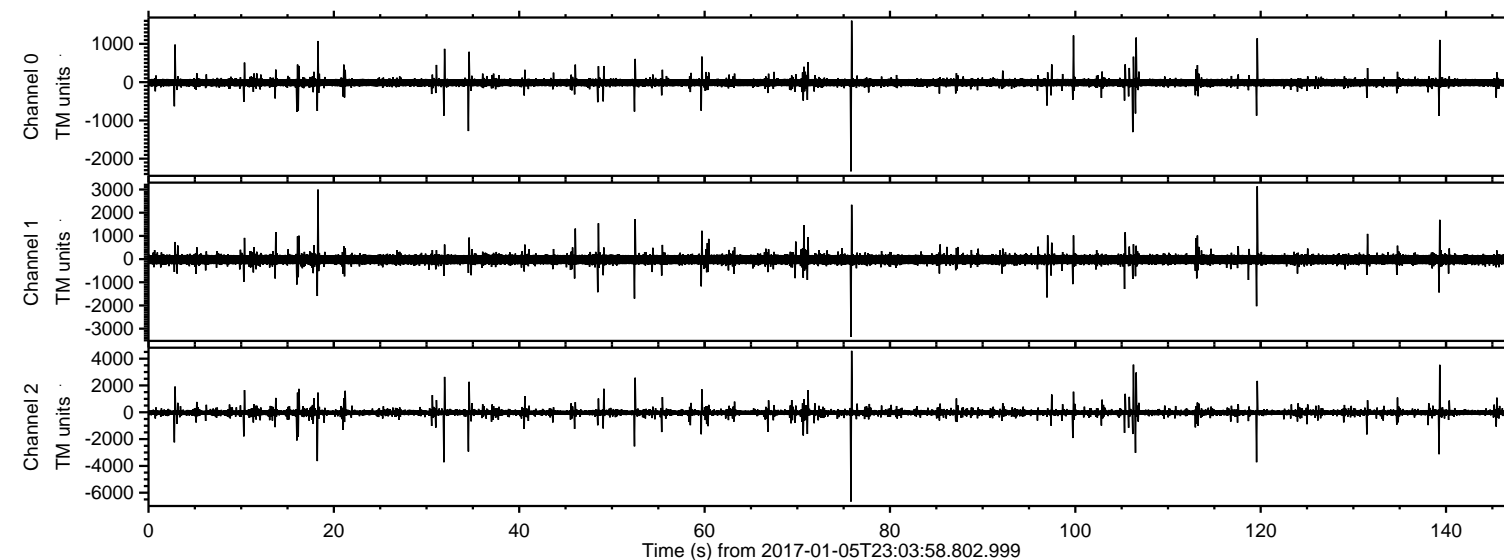
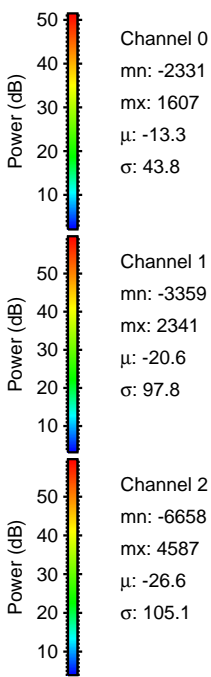
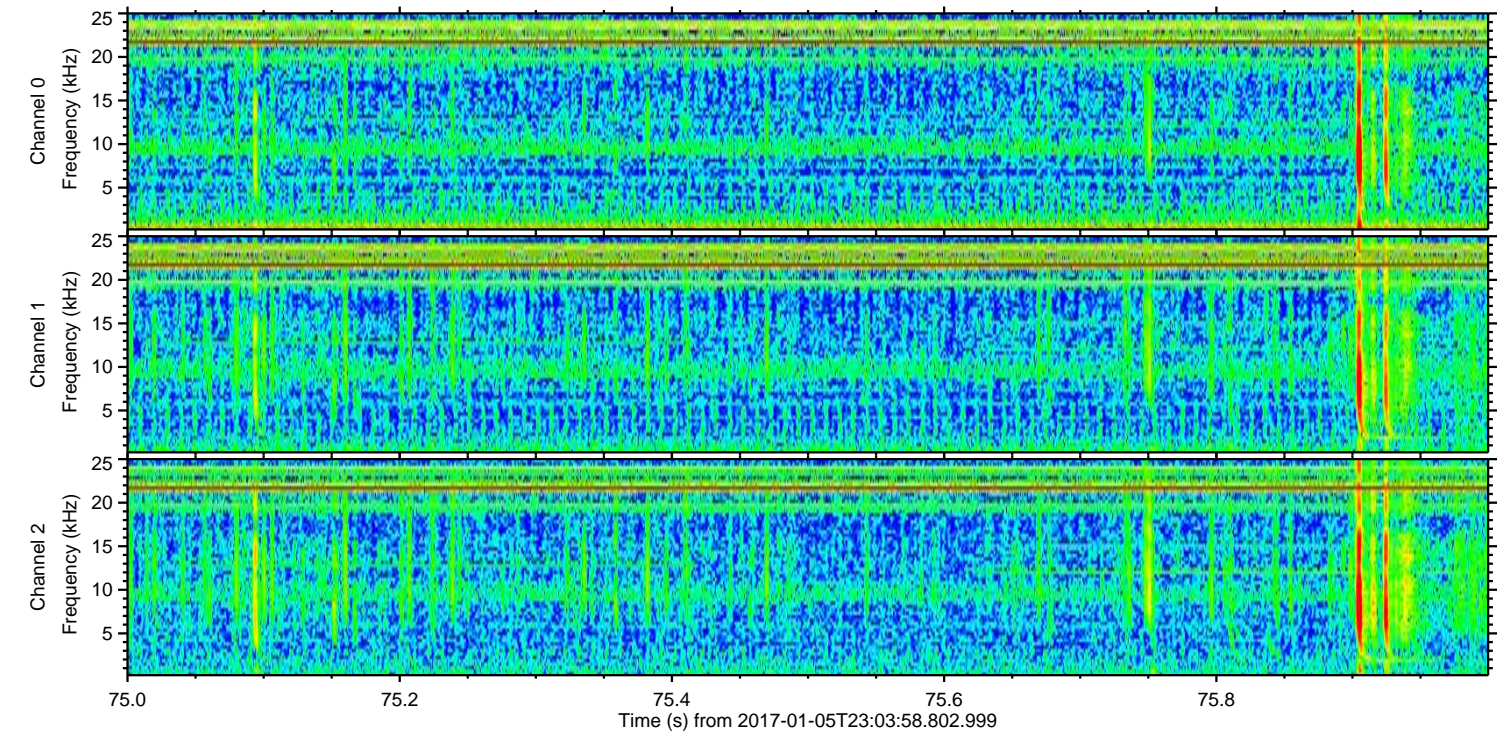
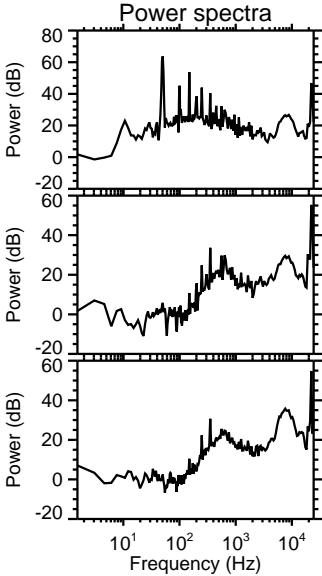
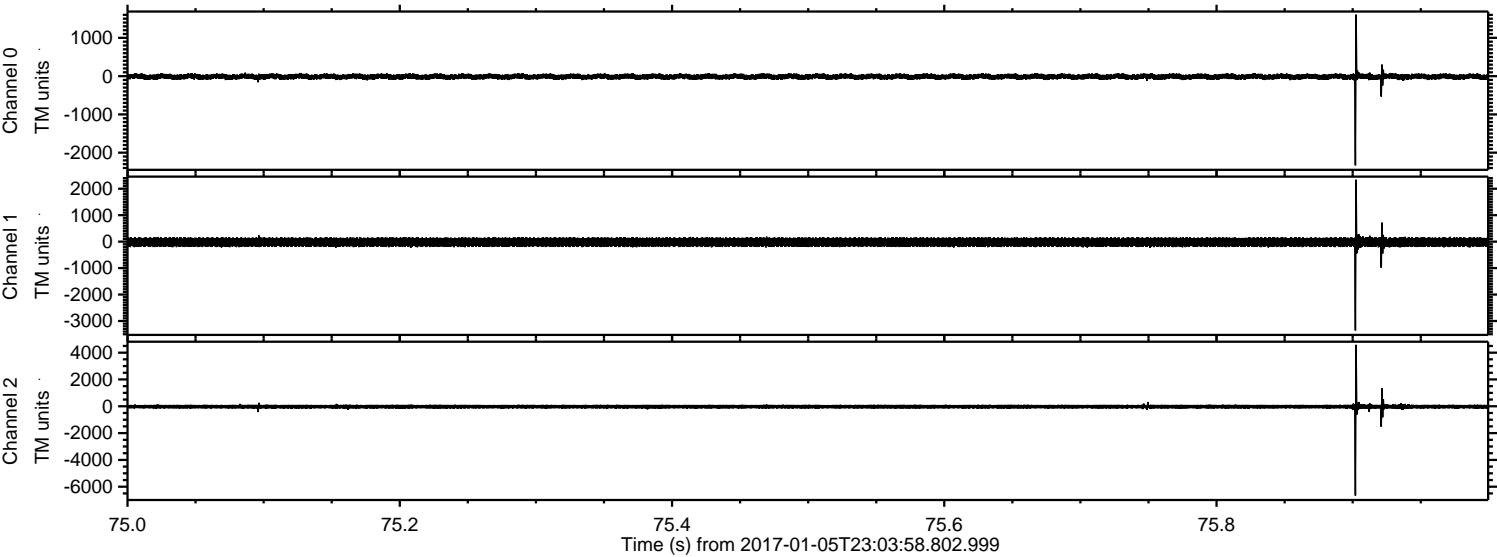

ELMAVAN 3D WAVEFORMS (Measured data sampled at 50 kHz) 51000 packets of 144 samples from 2017-01-05T23:03:58.802.999. Part 120/147

Processed Fri Jan 6 00:11:41 2017 by ELM ver.2012-10-06 from 001__elm20170105_230357__dat00.bin

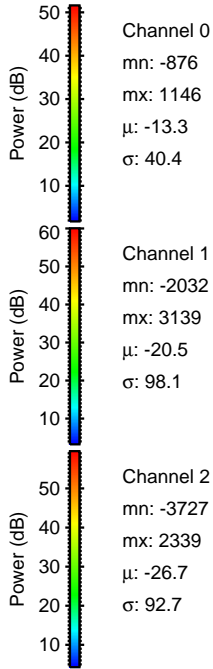
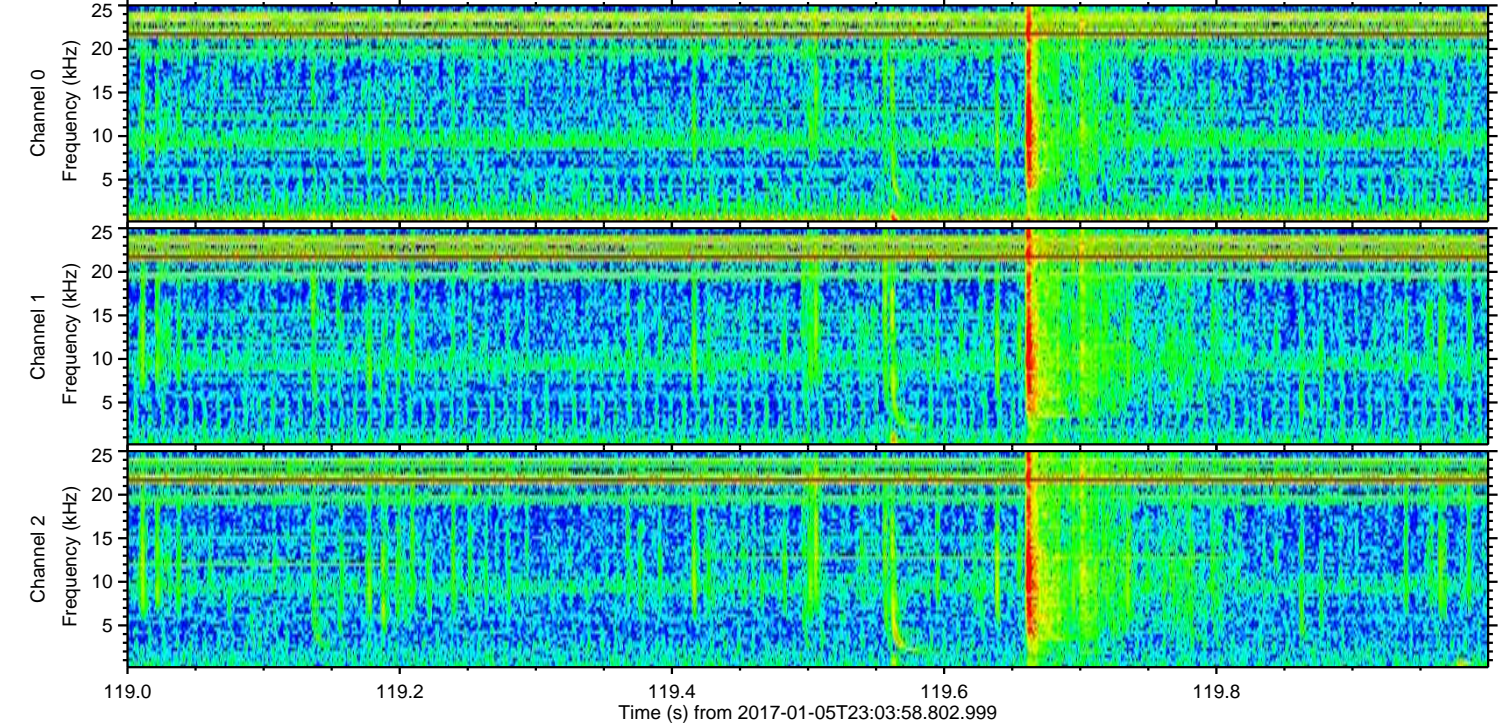
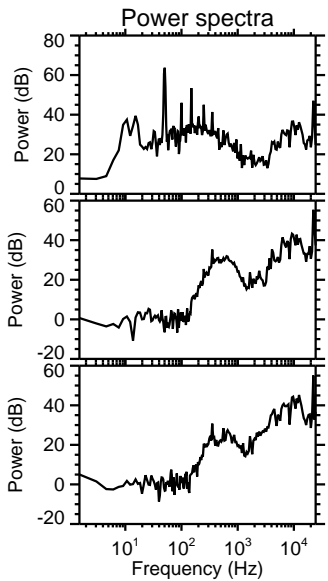
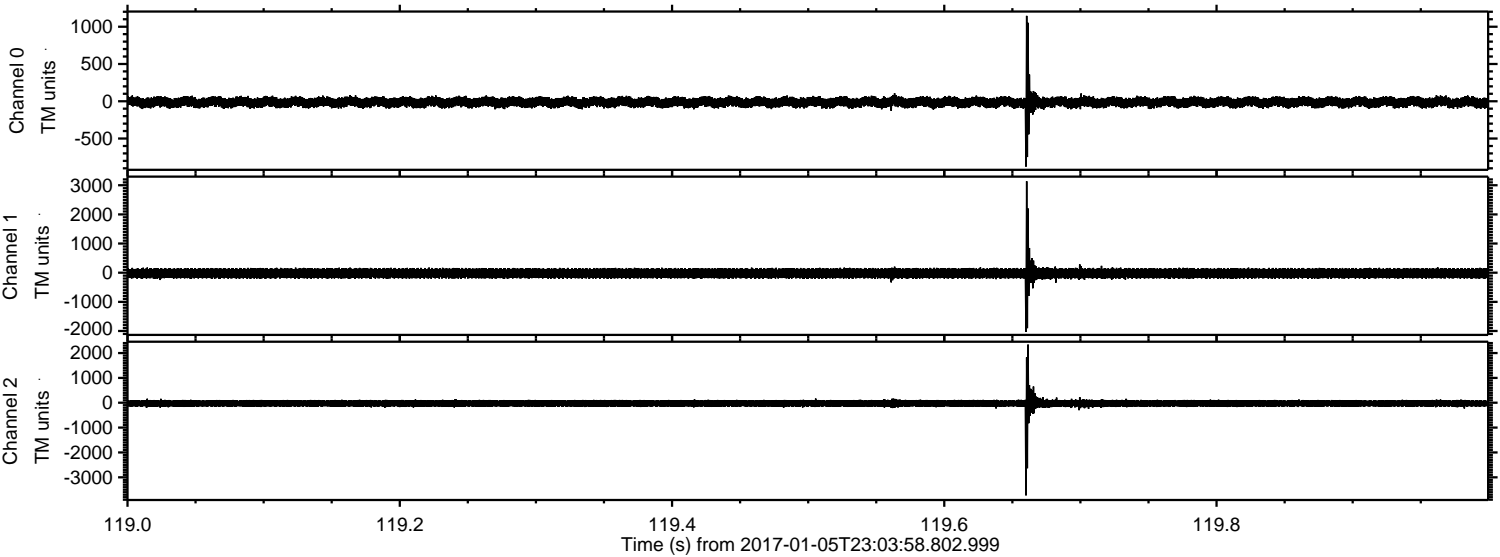

Channel 0
mn: -876
mx: 1146
 μ : -13.3
 σ : 40.4

Channel 1
mn: -2032
mx: 3139
 μ : -20.5
 σ : 98.1

Channel 2
mn: -3727
mx: 2339
 μ : -26.7
 σ : 92.7

Processed Fri Jan 6 00:11:42 2017 by ELM ver.2012-10-06 from 001__elm20170105_230357__dat00.bin

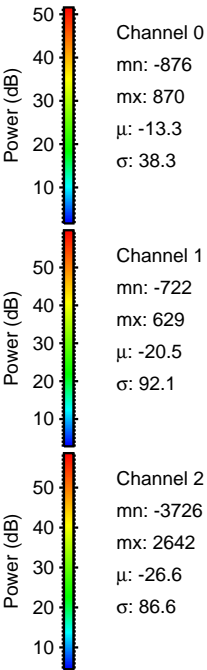
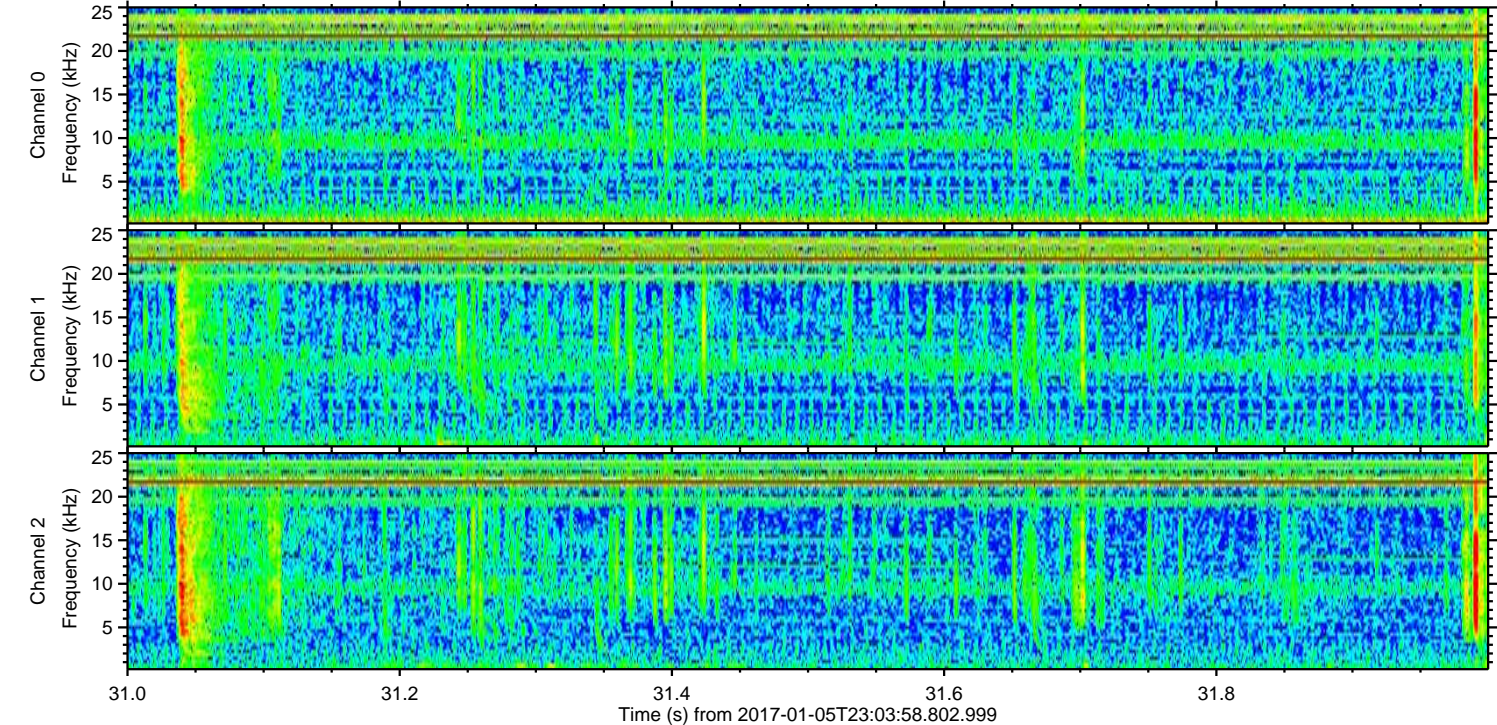
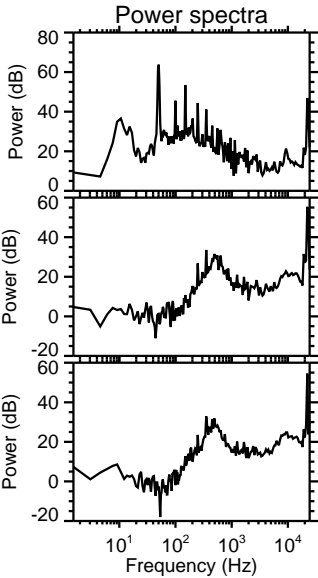
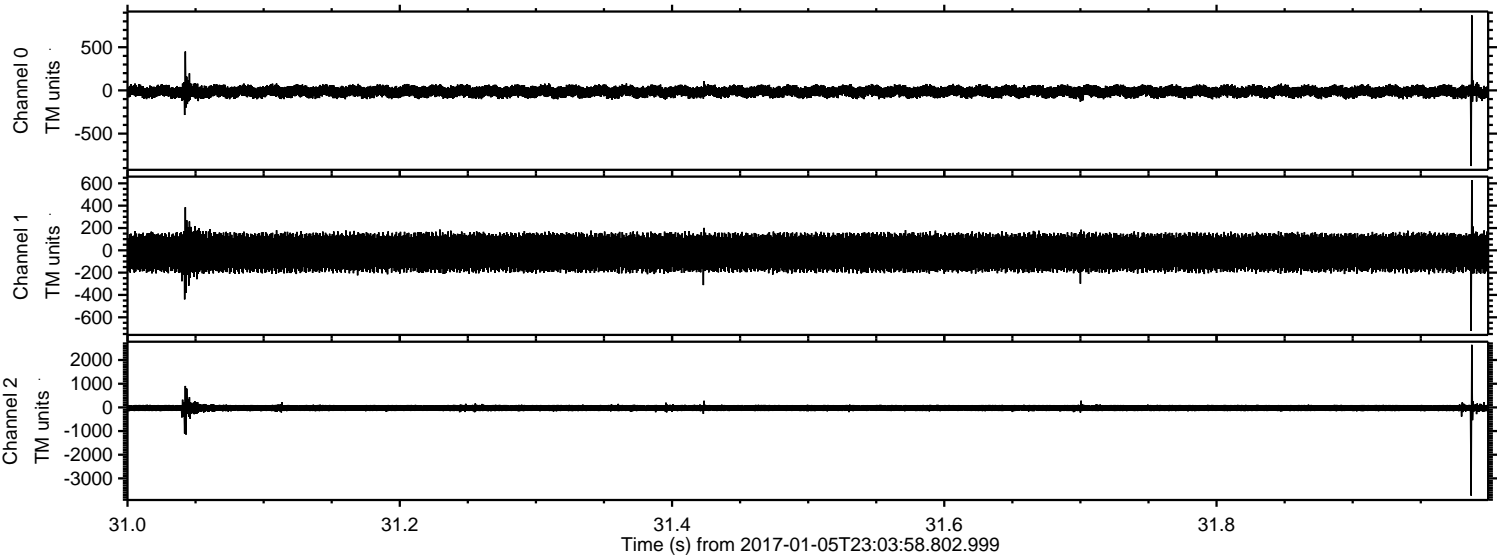

ELMAVAN 3D WAVEFORMS (Measured data sampled at 50 kHz) 51000 packets of 144 samples from 2017-01-05T23:03:58.802.999. Part 19/147

Processed Fri Jan 6 00:11:43 2017 by ELM ver.2012-10-06 from 001__elm20170105_230357__dat00.bin

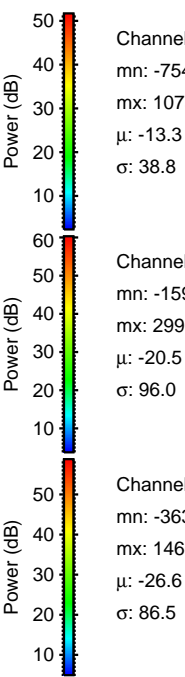
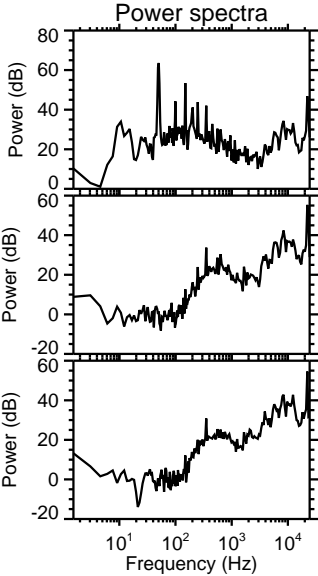
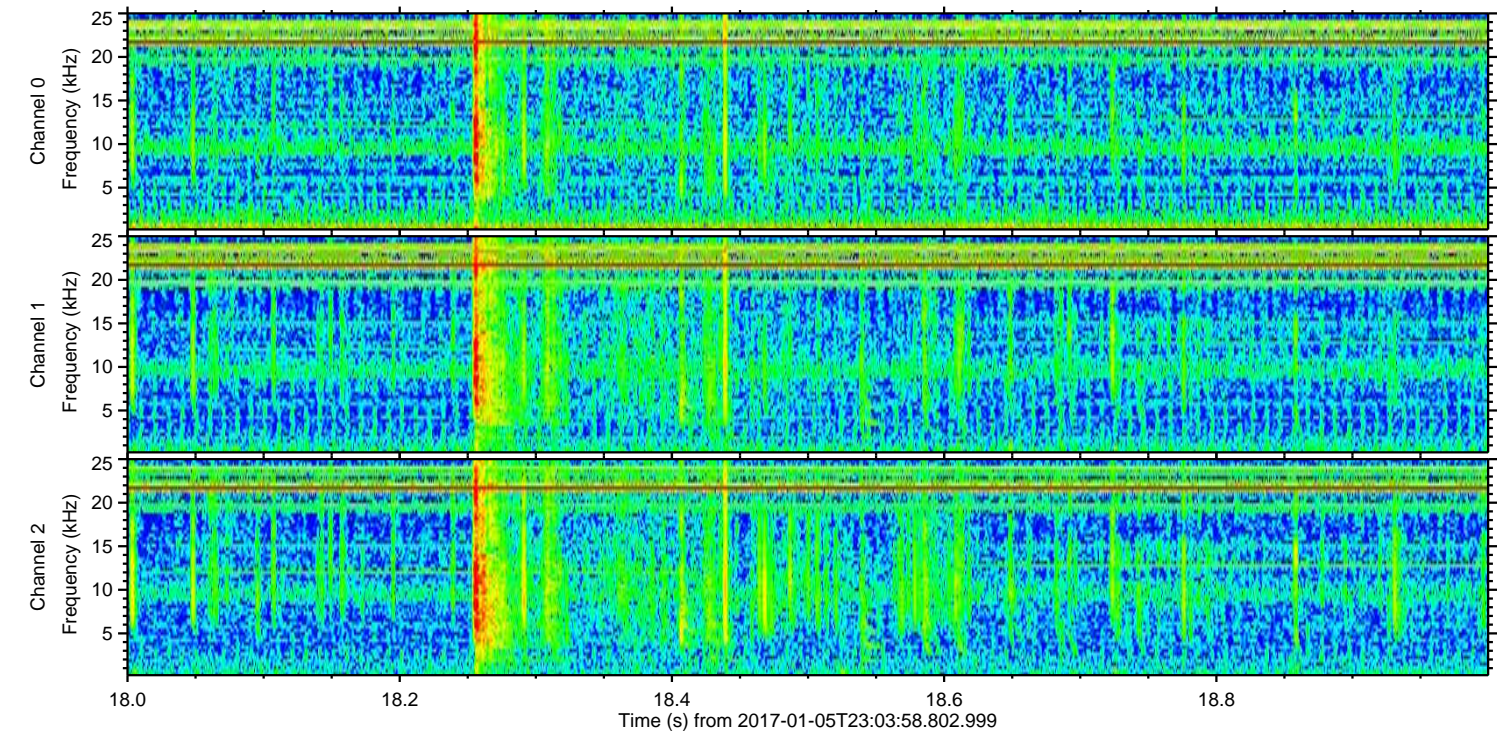
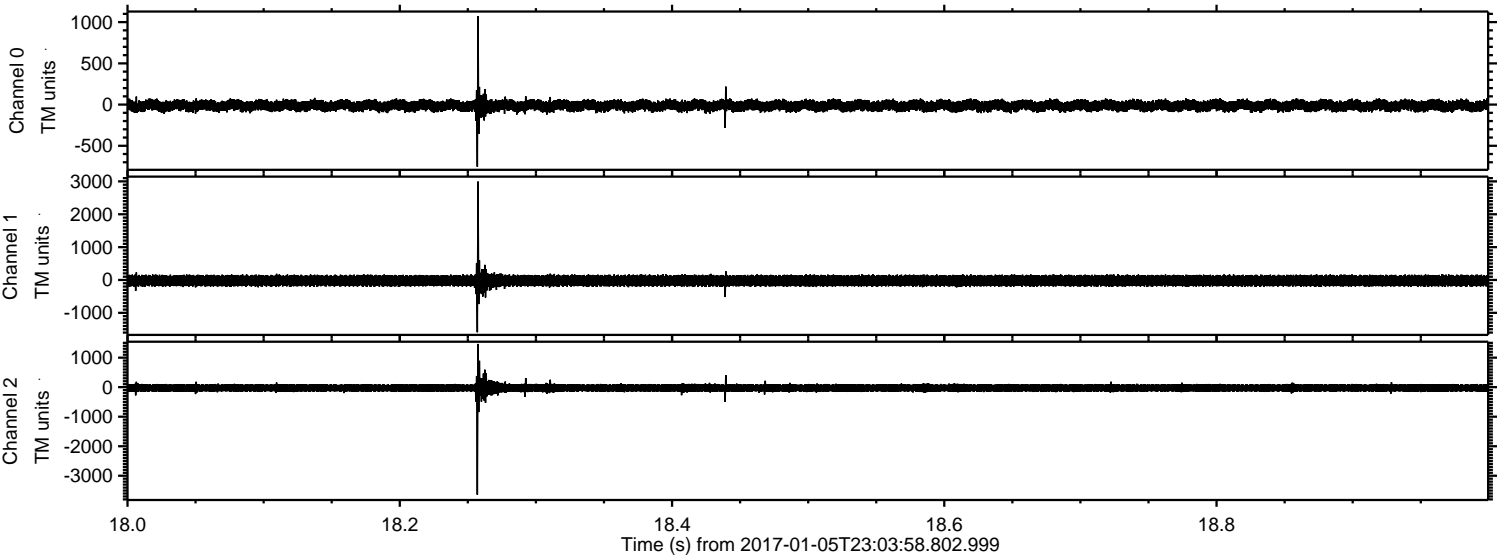

ELMAVAN 3D WAVEFORMS (Measured data sampled at 50 kHz) 51000 packets of 144 samples from 2017-01-05T23:03:58.802.999. Part 107/147

Processed Fri Jan 6 00:11:44 2017 by ELM ver.2012-10-06 from 001__elm20170105_230357__dat00.bin

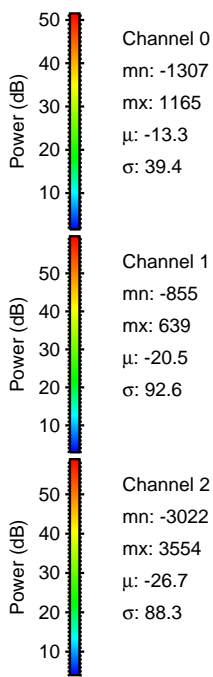
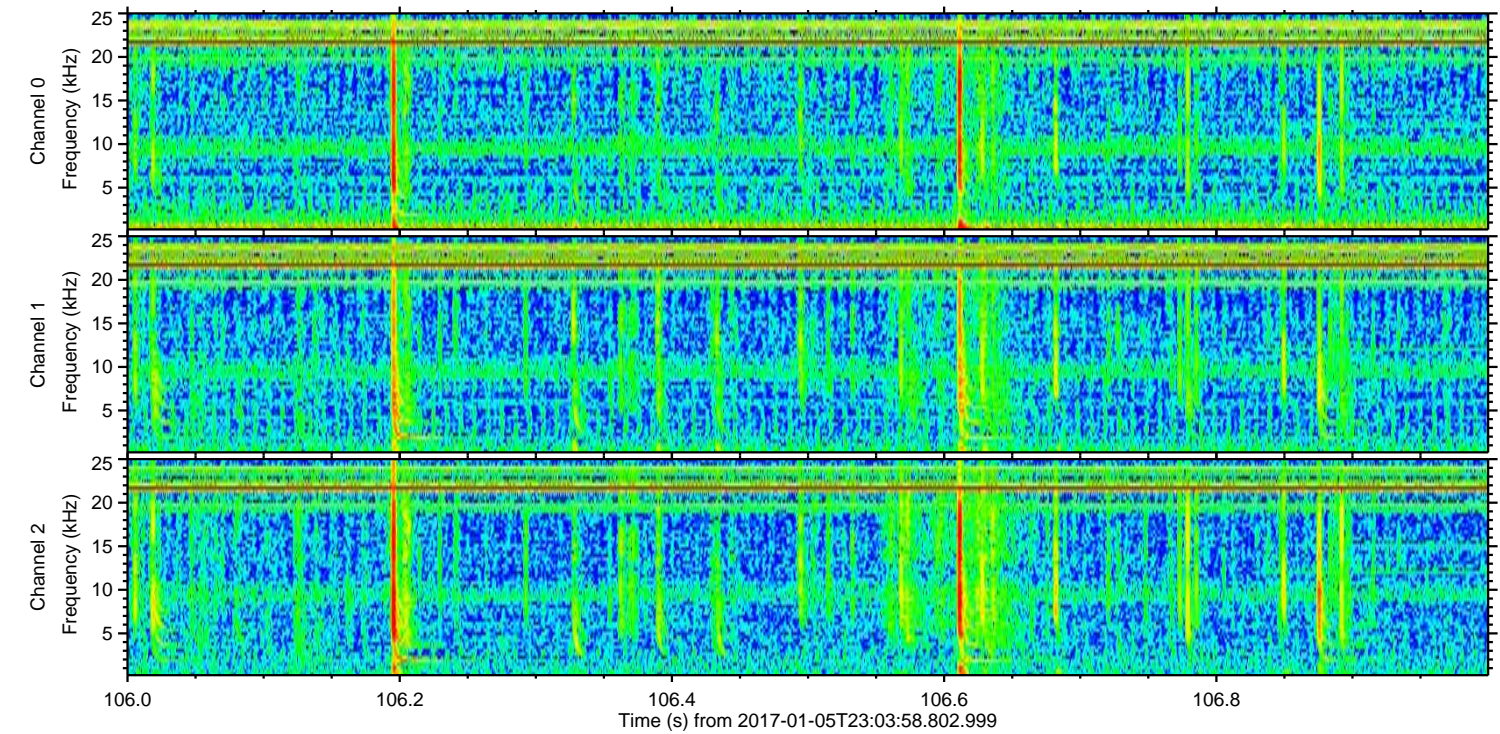
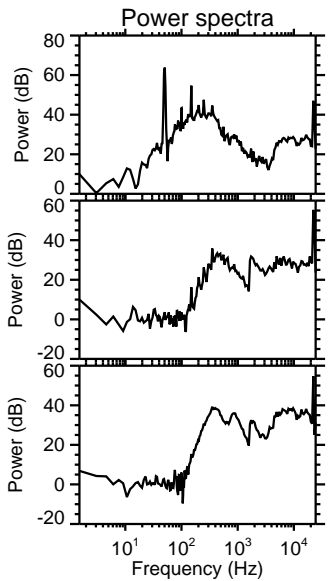
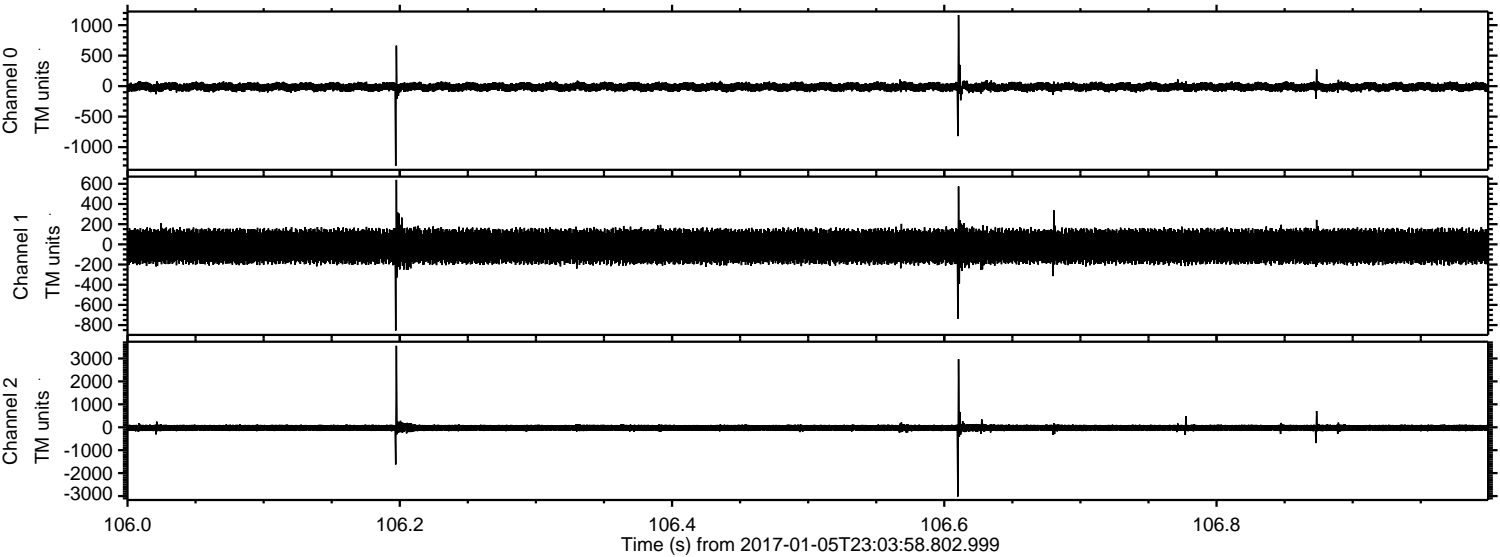

Channel 0
mn: -1307
mx: 1165
 μ : -13.3
 σ : 39.4

Channel 1
mn: -855
mx: 639
 μ : -20.5
 σ : 92.6

Channel 2
mn: -3022
mx: 3554
 μ : -26.7
 σ : 88.3

ELMAVAN 3D WAVEFORMS (Measured data sampled at 50 kHz) 51000 packets of 144 samples from 2017-01-05T23:03:58.802.999. Part 140/147

Processed Fri Jan 6 00:11:45 2017 by ELM ver.2012-10-06 from 001__elm20170105_230357__dat00.bin

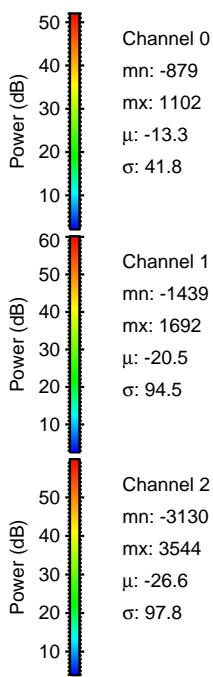
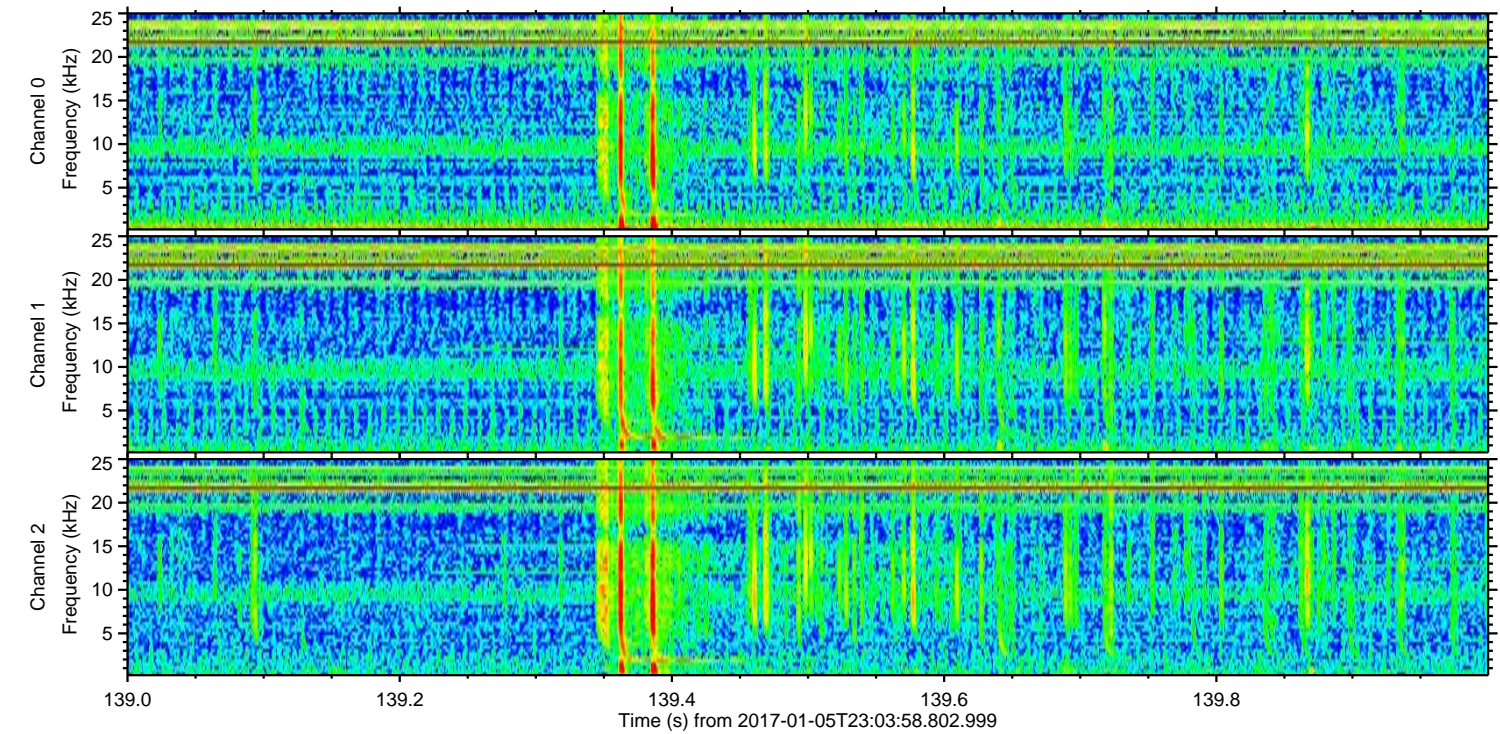
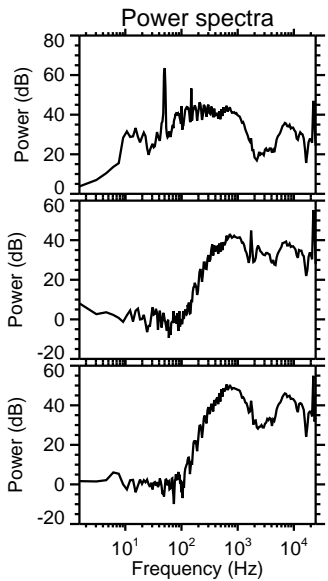
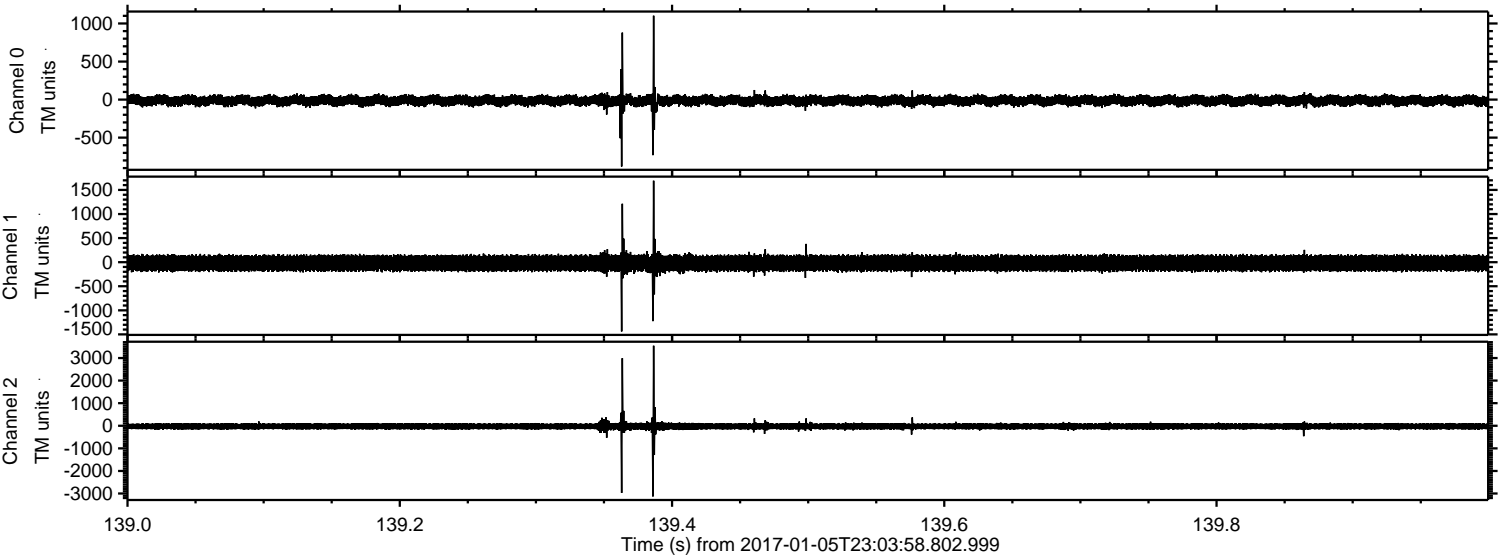

Processed Fri Jan 6 00:11:46 2017 by ELM ver.2012-10-06 from 001__elm20170105_230357__dat00.bin

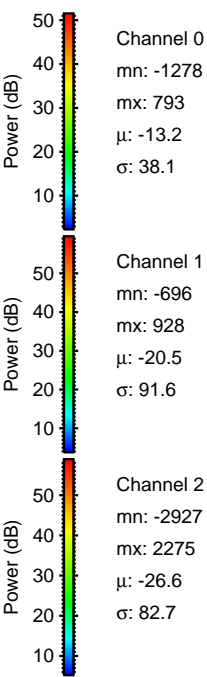
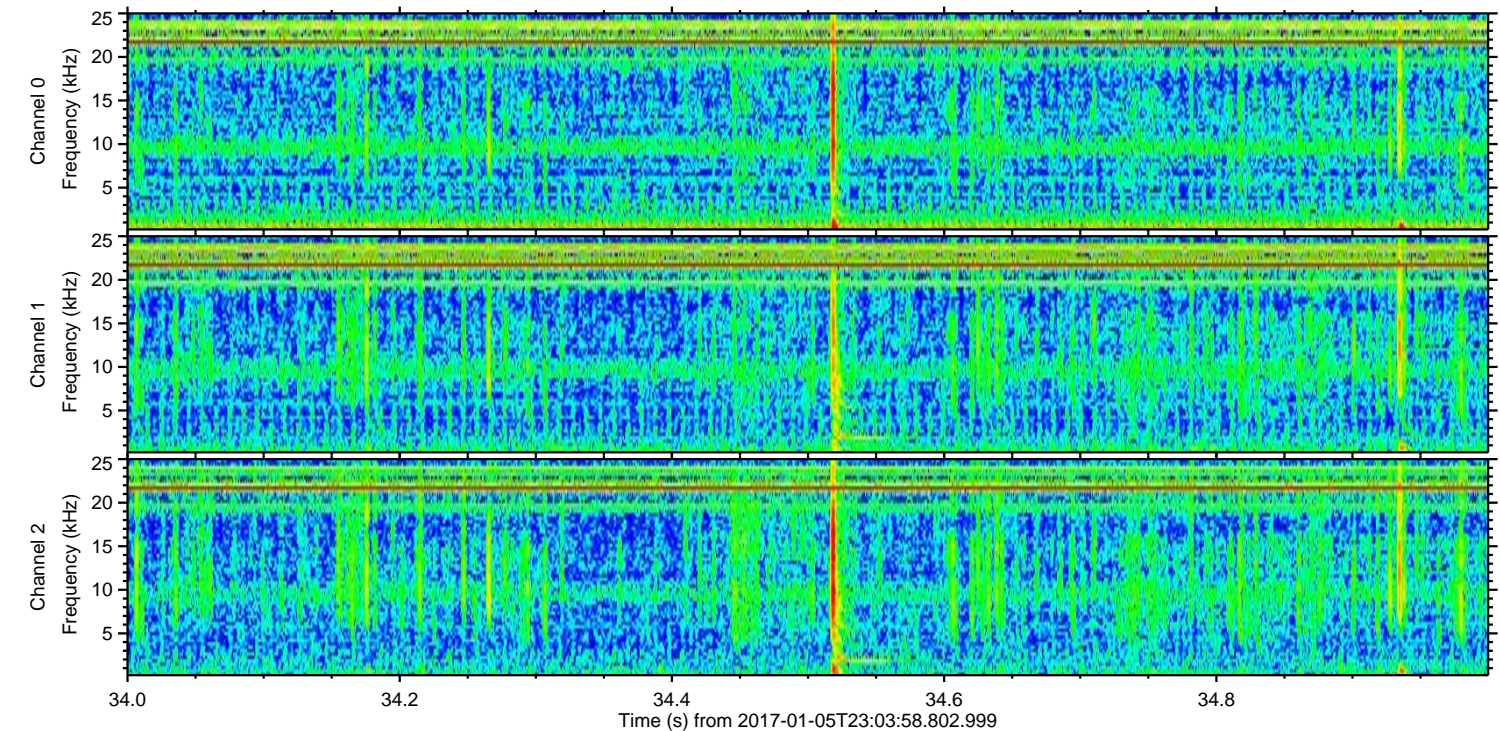
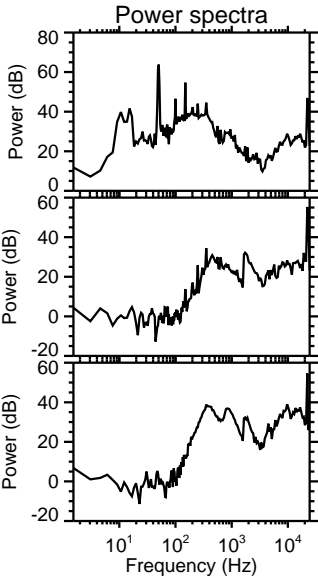
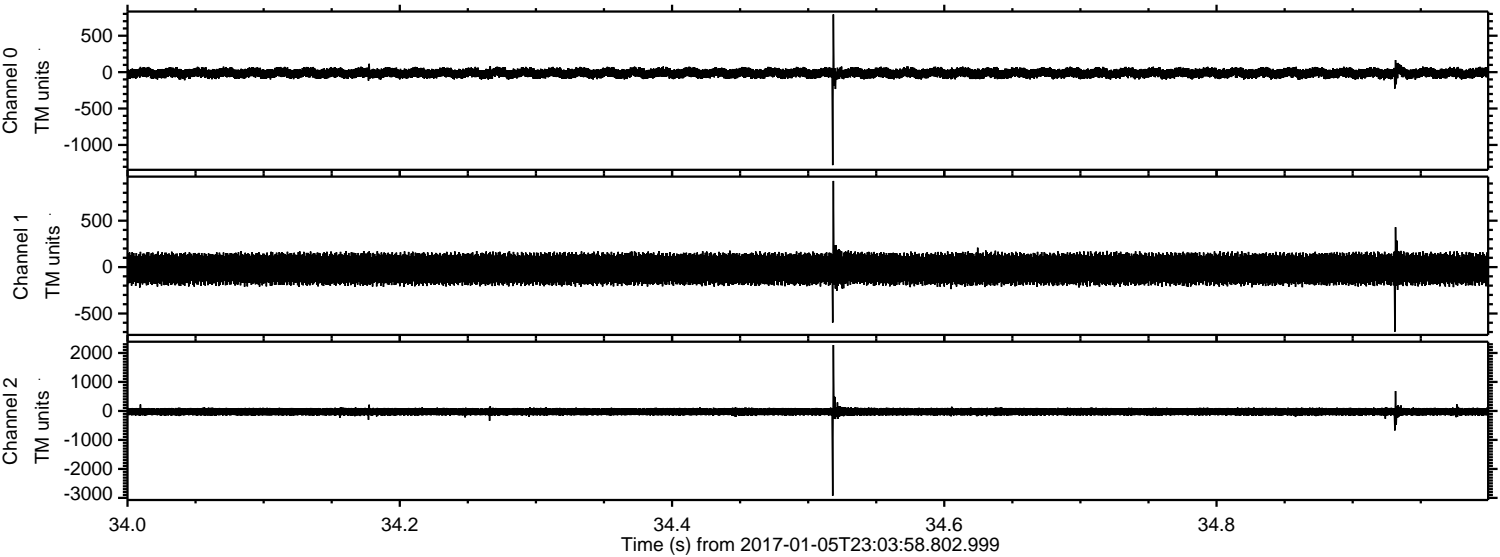

Channel 0
mn: -1278
mx: 793
 μ : -13.2
 σ : 38.1

Channel 1
mn: -696
mx: 928
 μ : -20.5
 σ : 91.6

Channel 2
mn: -2927
mx: 2275
 μ : -26.6
 σ : 82.7

Processed Fri Jan 6 00:11:47 2017 by ELM ver.2012-10-06 from 001__elm20170105_230357__dat00.bin

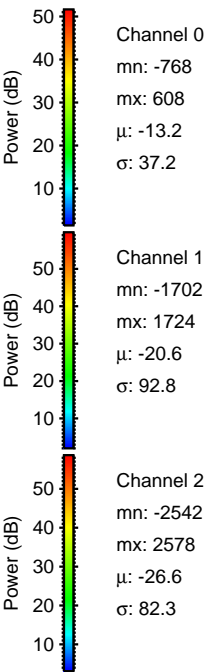
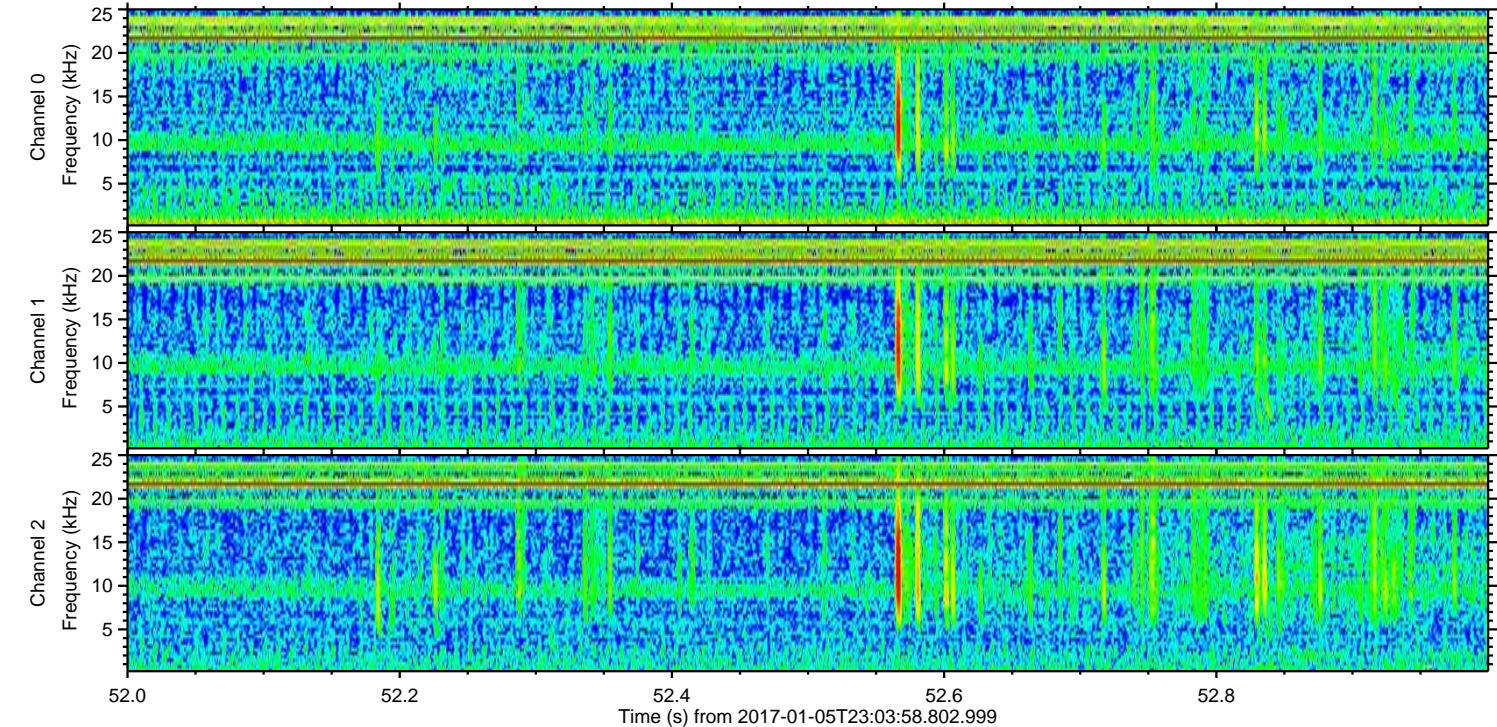
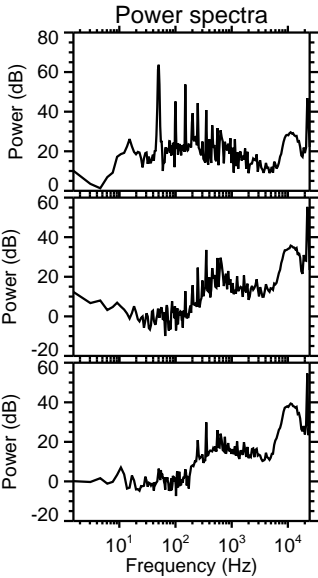
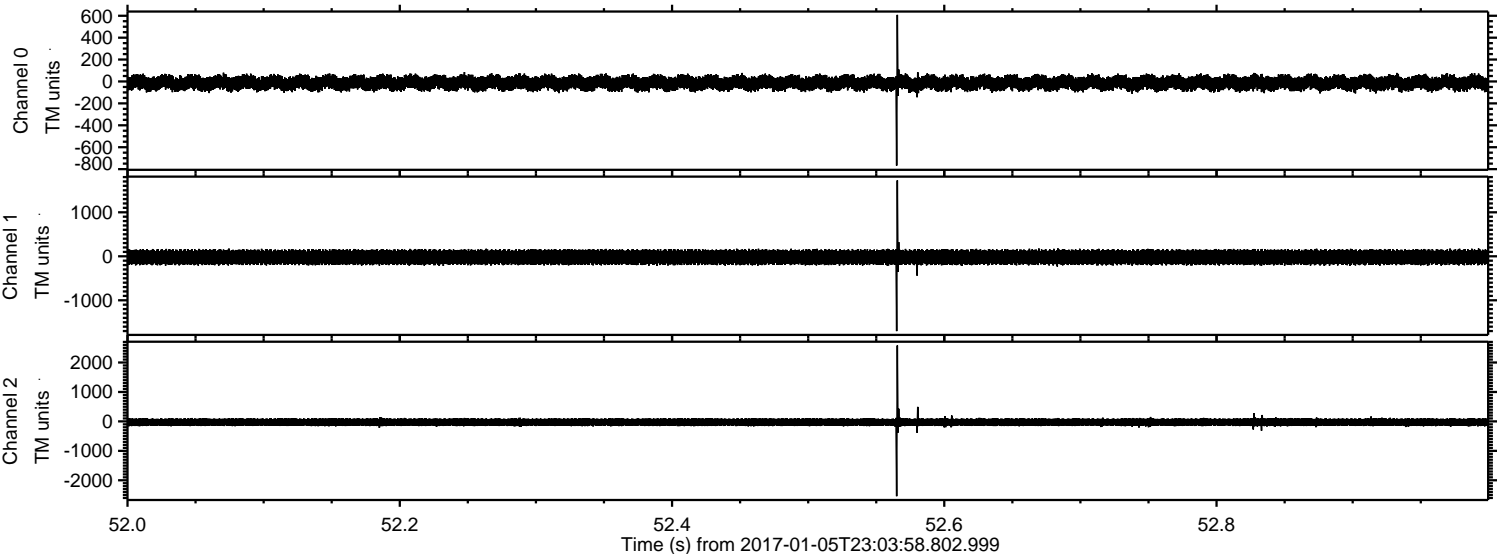

ELMAVAN 3D WAVEFORMS (Measured data sampled at 50 kHz) 51000 packets of 144 samples from 2017-01-05T23:03:58.802.999. Part 3/147

Processed Fri Jan 6 00:11:48 2017 by ELM ver.2012-10-06 from 001__elm20170105_230357__dat00.bin

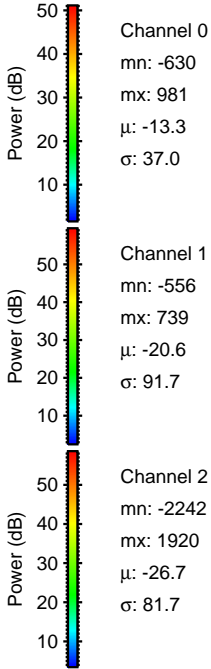
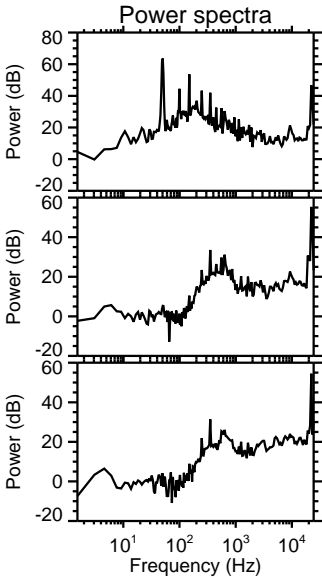
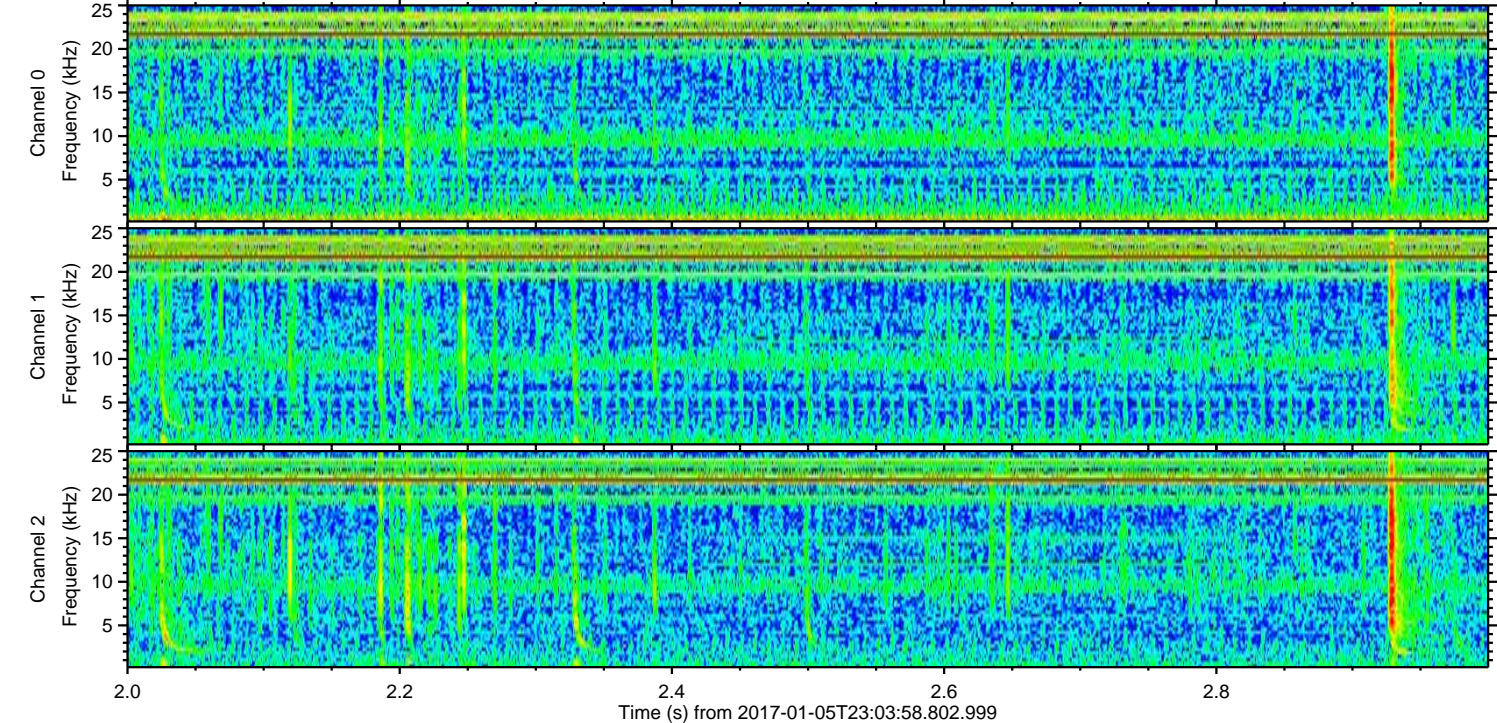
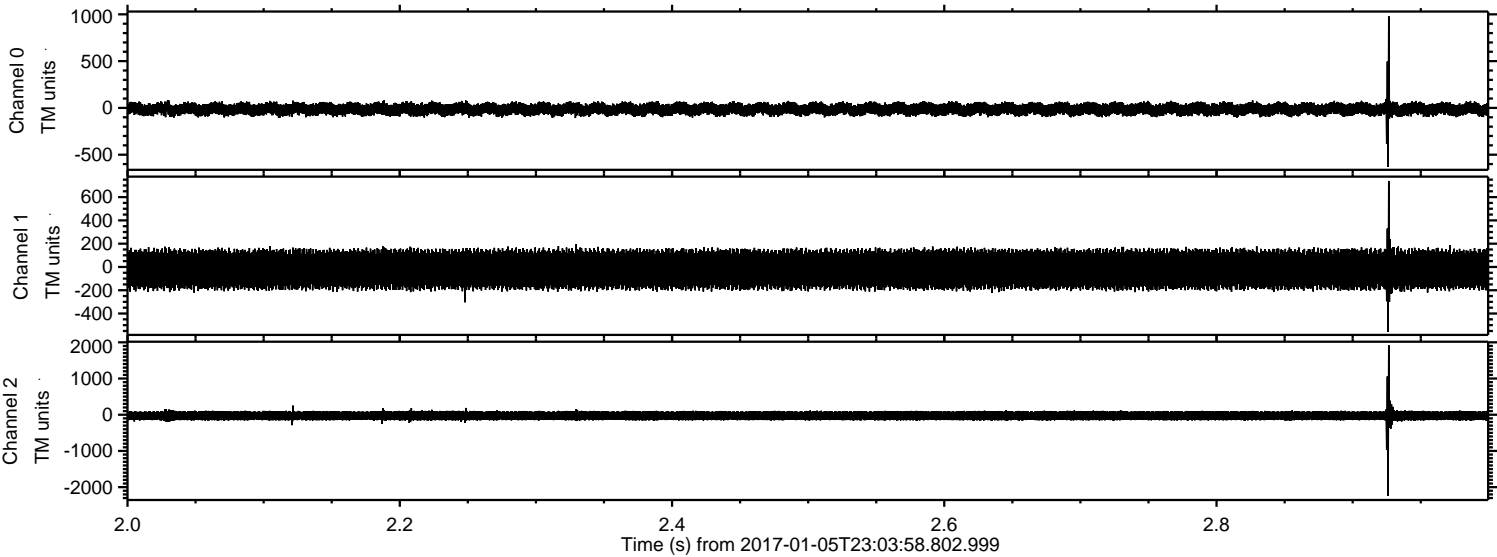

ELMAVAN 3D WAVEFORMS (Measured data sampled at 50 kHz) 51000 packets of 144 samples from 2017-01-05T23:03:58.802.999. Part 122/147

