

ELMAVAN 3D WAVEFORMS (Measured data sampled at 50 kHz) 51000 packets of 144 samples from 2017-01-05T18:13:46.268.999.

Processed Thu Jan 5 19:21:27 2017 by ELM ver.2012-10-06 from 001__elm20170105_181345__dat00.bin

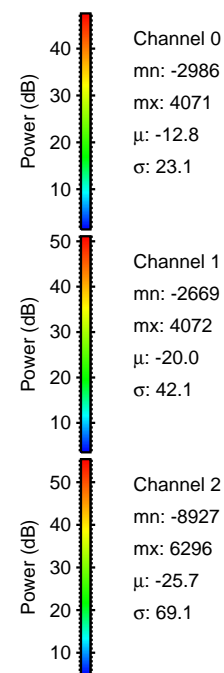
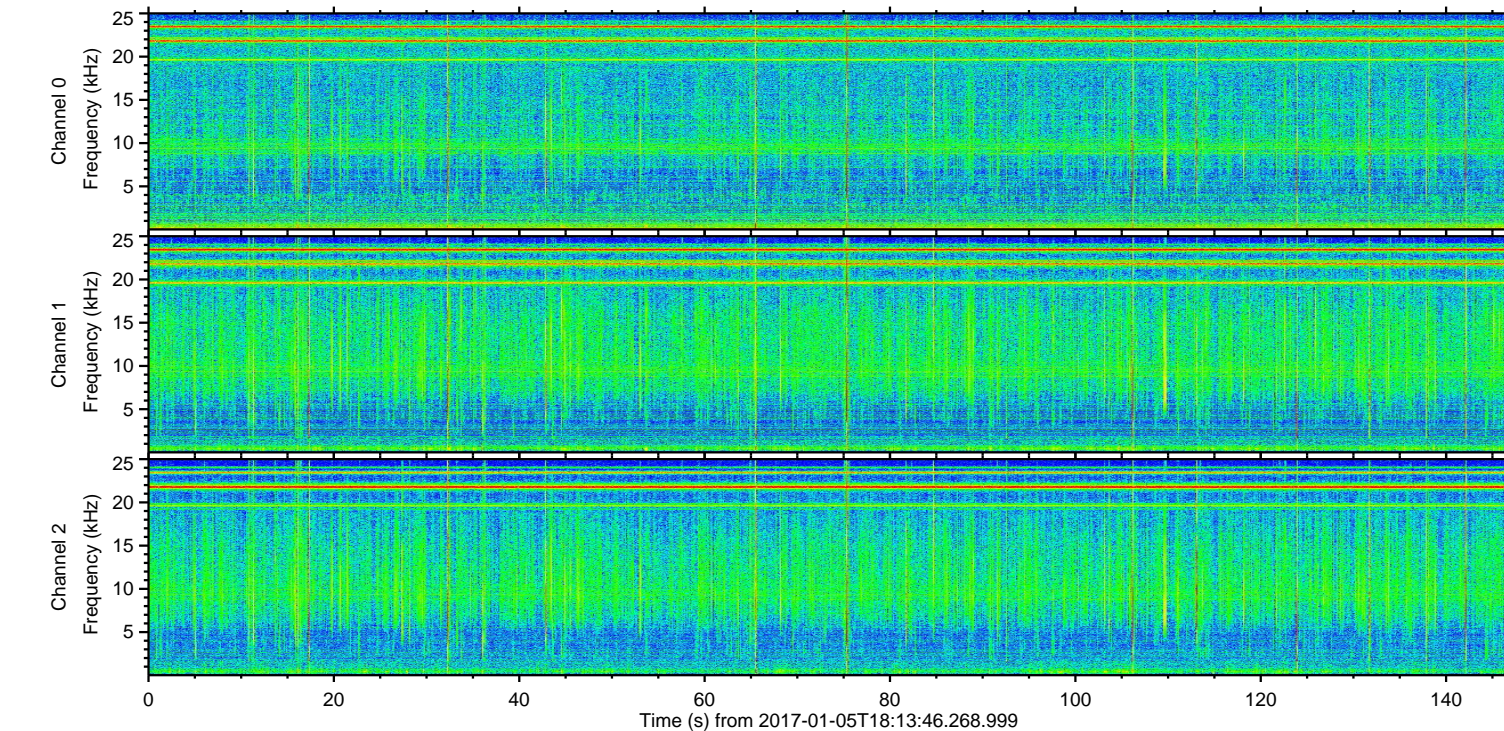
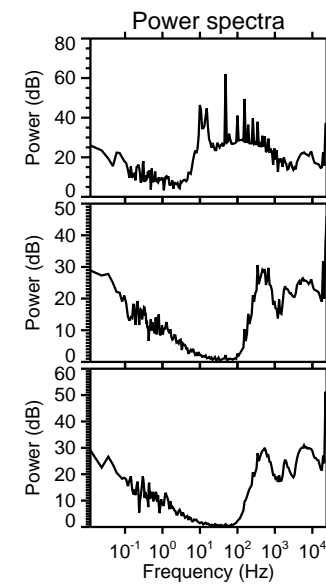
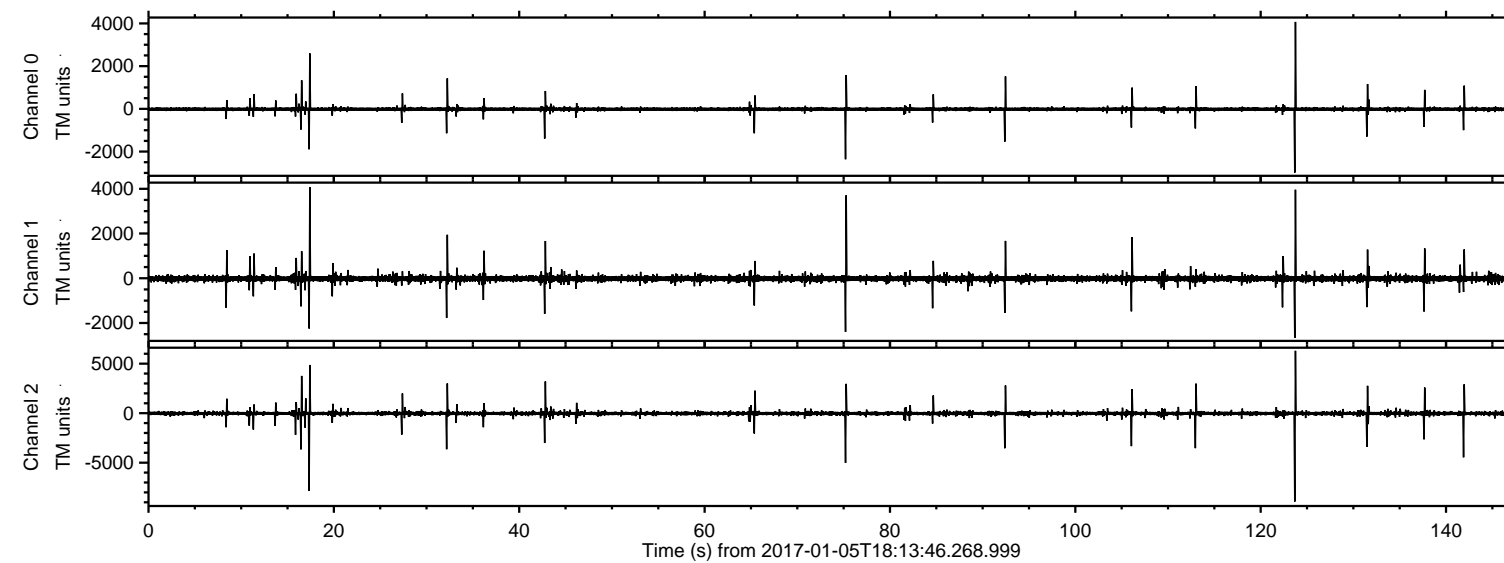

Channel 0
mn: -2986
mx: 4071
 μ : -12.8
 σ : 23.1

Channel 1
mn: -2669
mx: 4072
 μ : -20.0
 σ : 42.1

Channel 2
mn: -8927
mx: 6296
 μ : -25.7
 σ : 69.1

ELMAVAN 3D WAVEFORMS (Measured data sampled at 50 kHz) 51000 packets of 144 samples from 2017-01-05T18:13:46.268.999. Part 124/147

Processed Thu Jan 5 19:21:38 2017 by ELM ver.2012-10-06 from 001__elm20170105_181345__dat00.bin

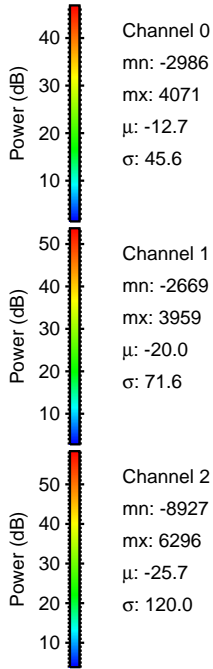
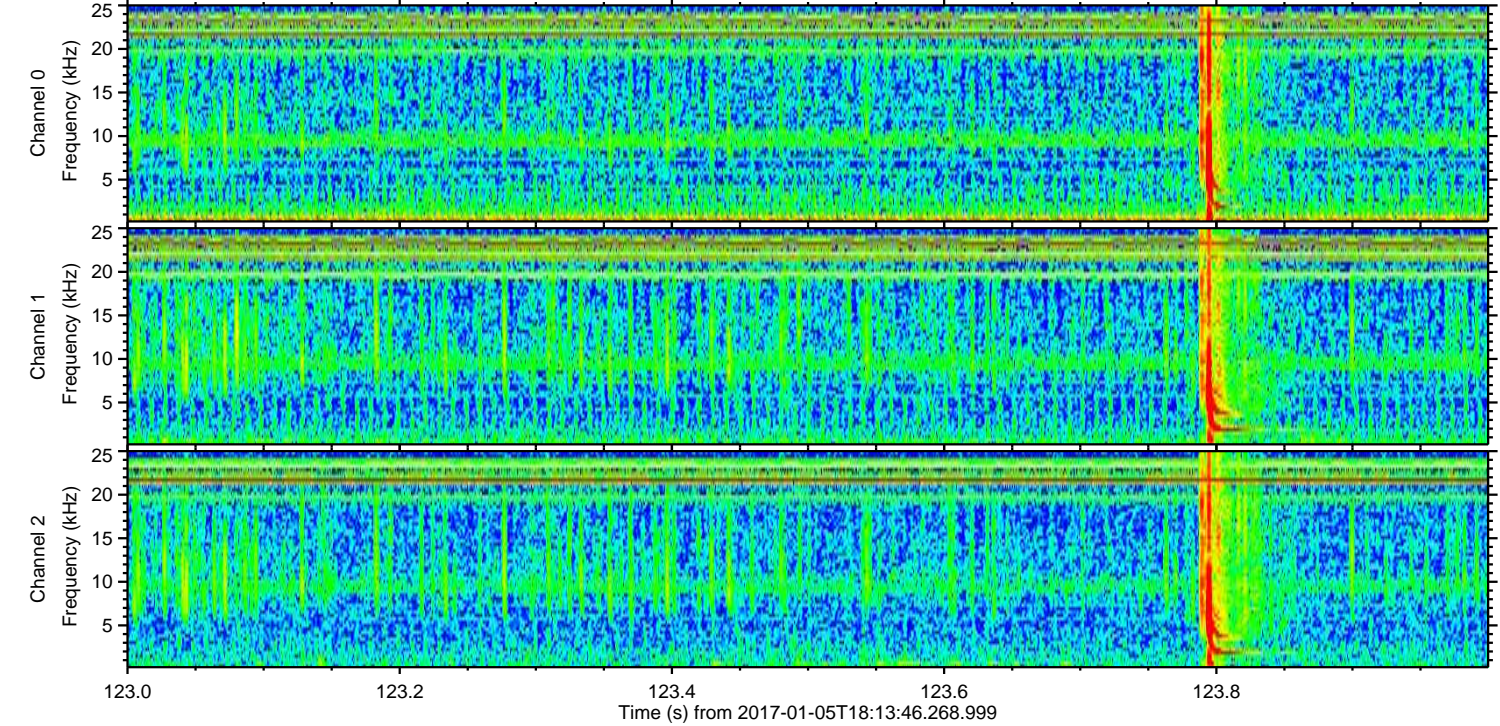
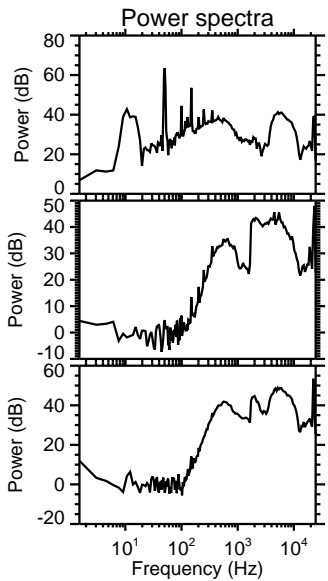
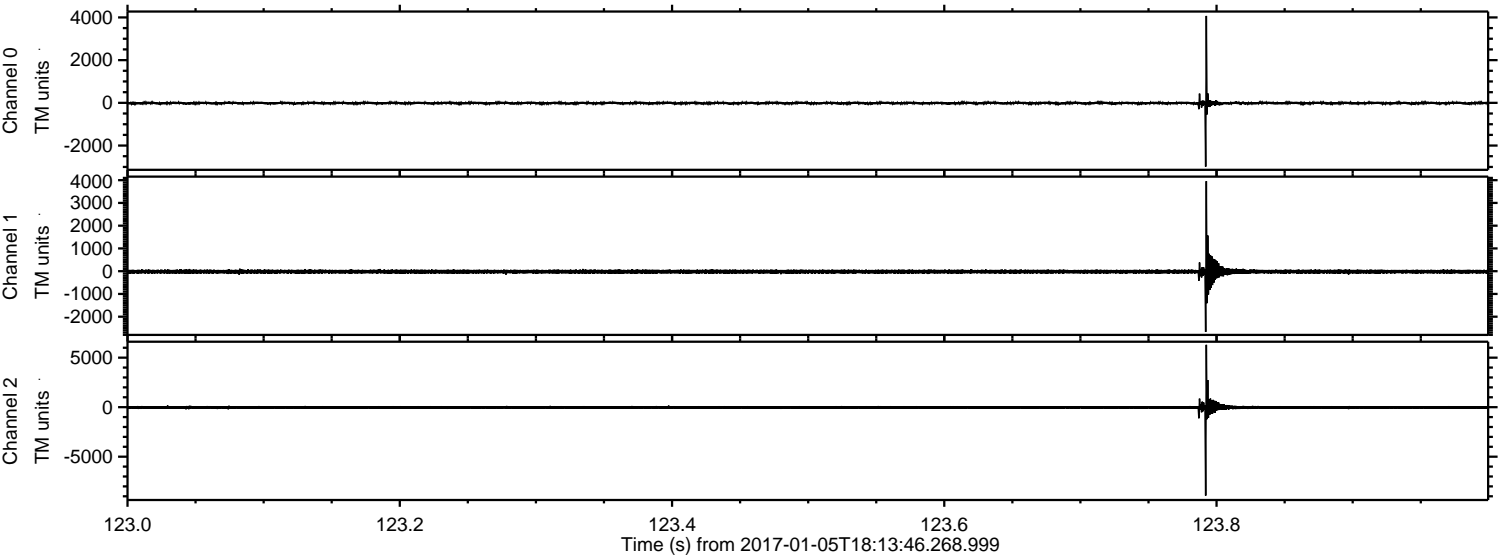

ELMAVAN 3D WAVEFORMS (Measured data sampled at 50 kHz) 51000 packets of 144 samples from 2017-01-05T18:13:46.268.999. Part 18/147

Processed Thu Jan 5 19:21:39 2017 by ELM ver.2012-10-06 from 001__elm20170105_181345__dat00.bin

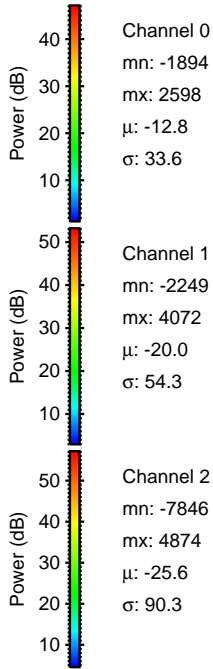
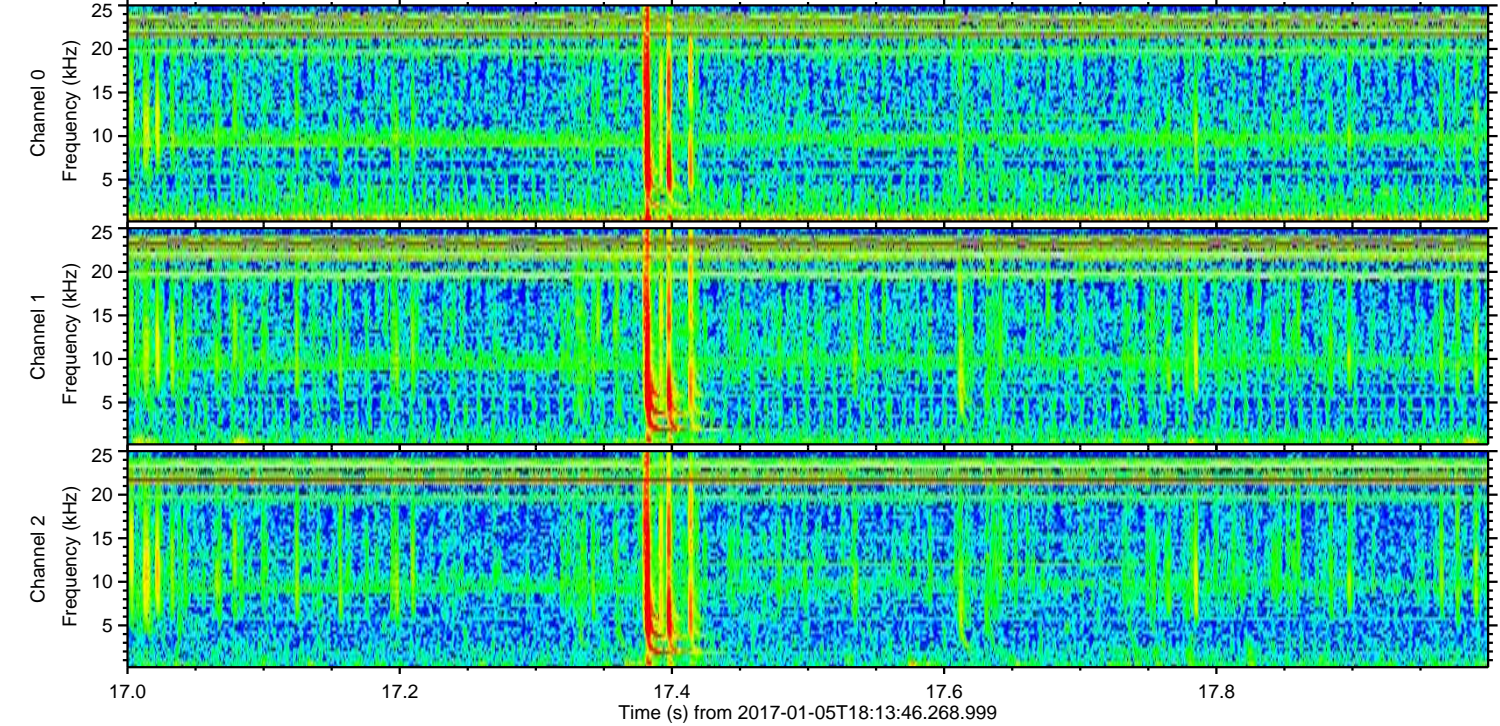
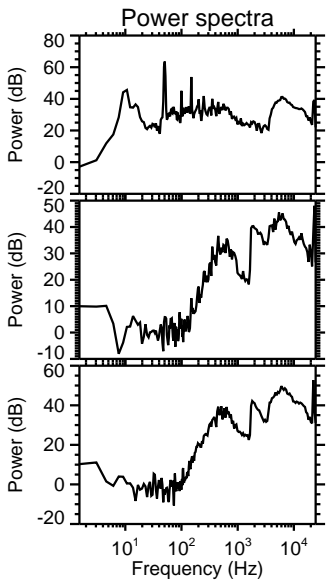
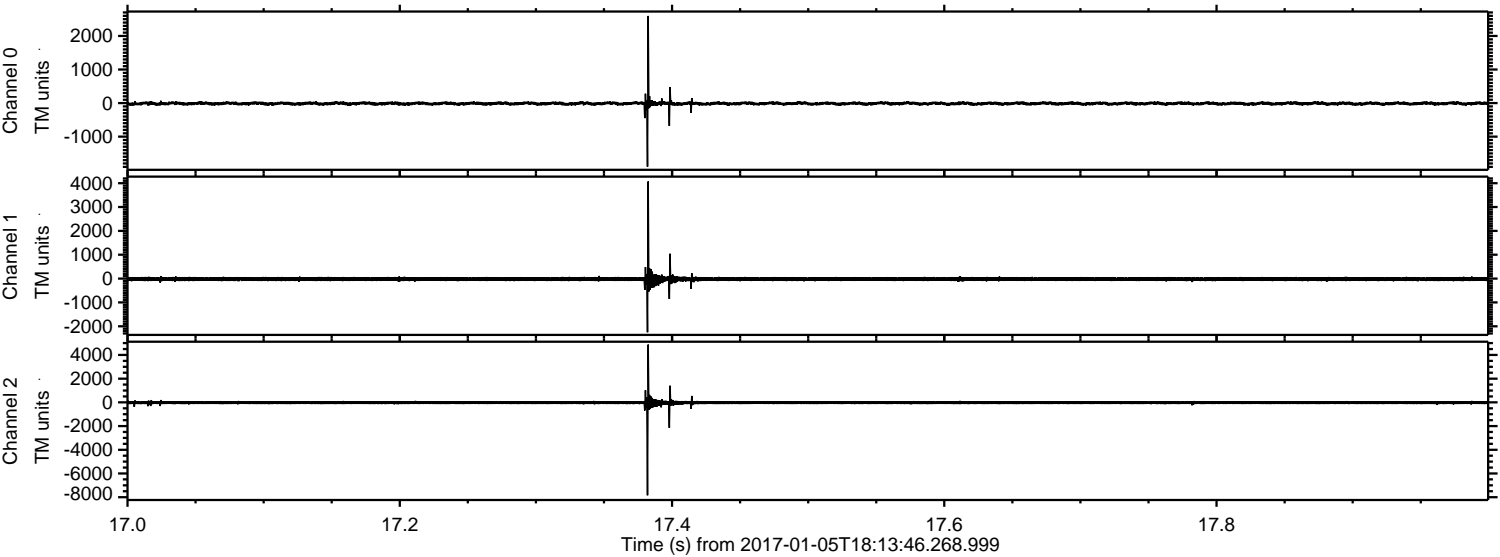

ELMAVAN 3D WAVEFORMS (Measured data sampled at 50 kHz) 51000 packets of 144 samples from 2017-01-05T18:13:46.268.999. Part 76/147

Processed Thu Jan 5 19:21:40 2017 by ELM ver.2012-10-06 from 001__elm20170105_181345__dat00.bin

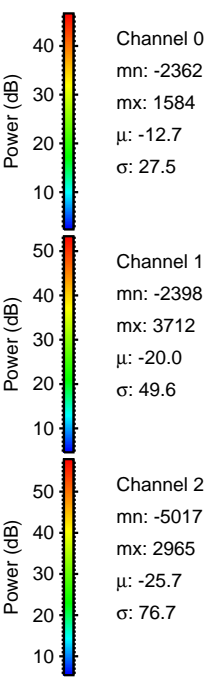
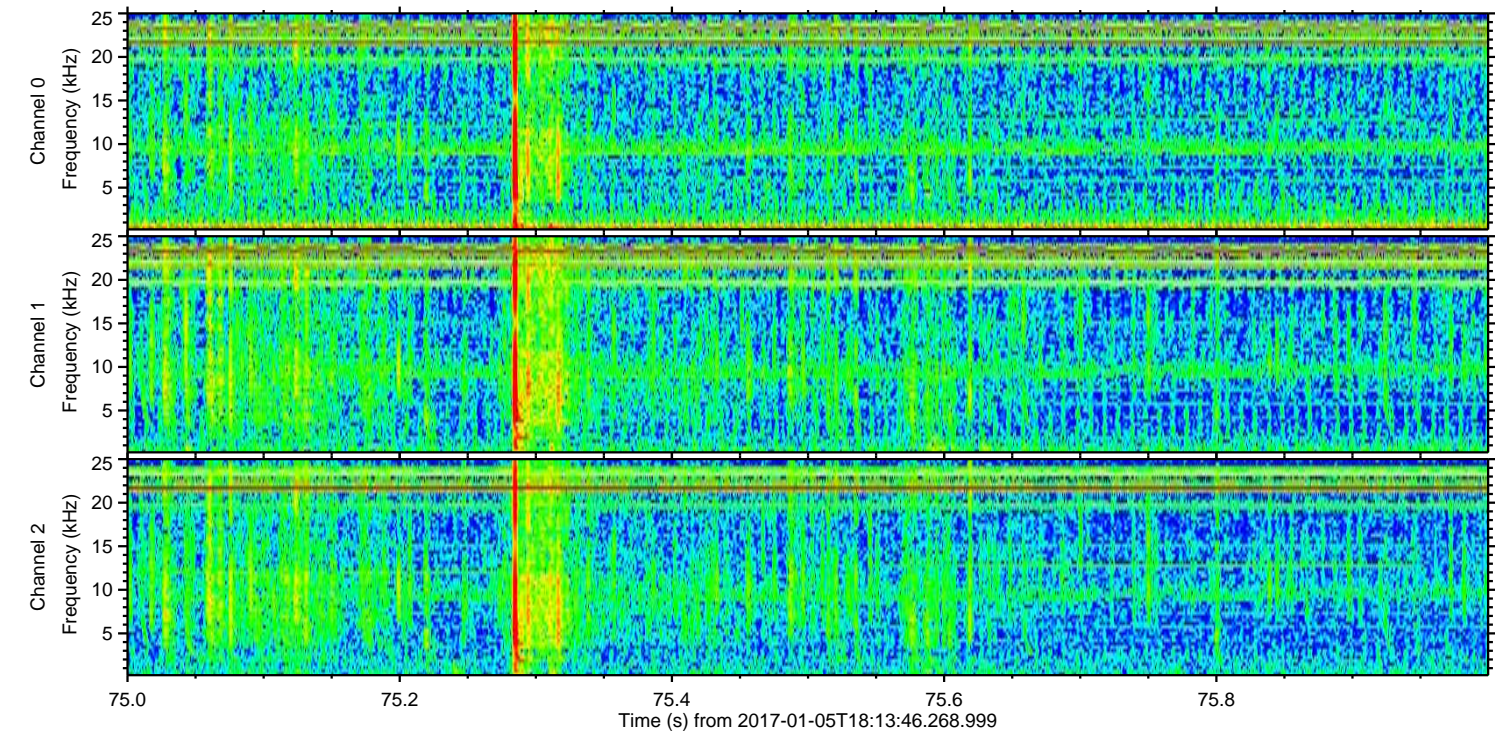
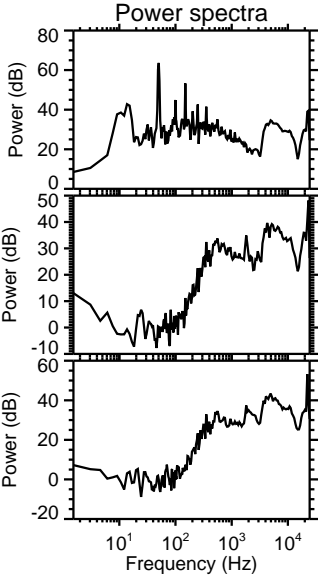
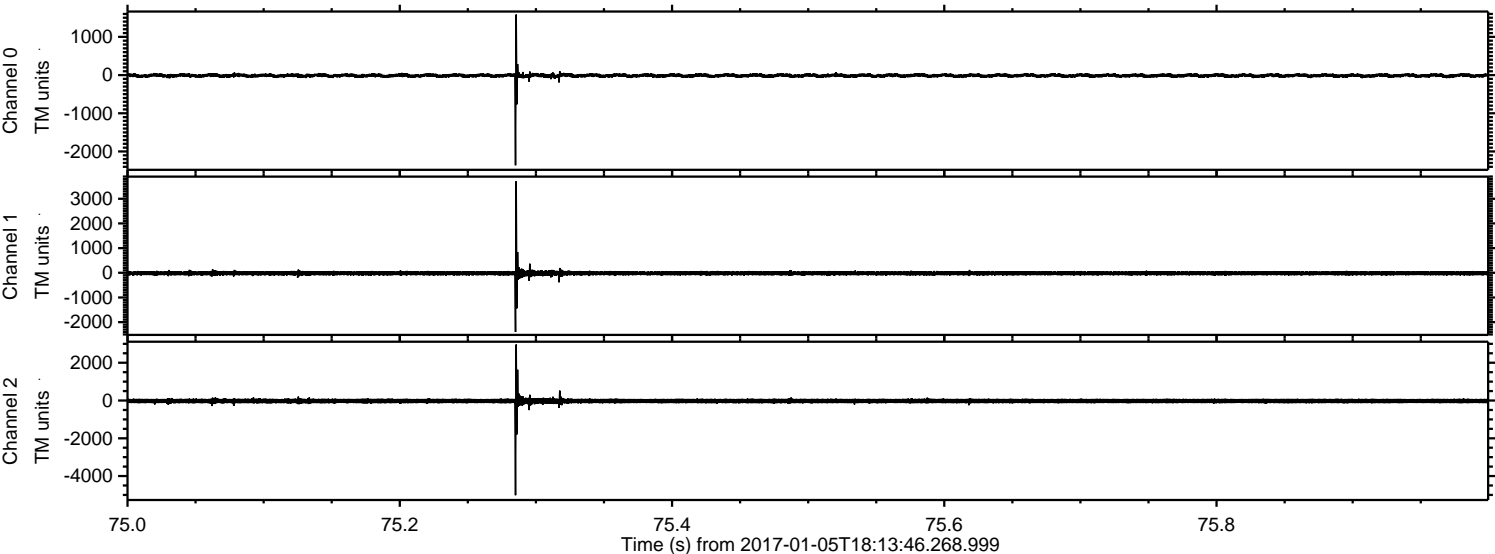

Channel 0
mn: -2362
mx: 1584
 μ : -12.7
 σ : 27.5

Channel 1
mn: -2398
mx: 3712
 μ : -20.0
 σ : 49.6

Channel 2
mn: -5017
mx: 2965
 μ : -25.7
 σ : 76.7

ELMAVAN 3D WAVEFORMS (Measured data sampled at 50 kHz) 51000 packets of 144 samples from 2017-01-05T18:13:46.268.999. Part 143/147

Processed Thu Jan 5 19:21:41 2017 by ELM ver.2012-10-06 from 001__elm20170105_181345__dat00.bin

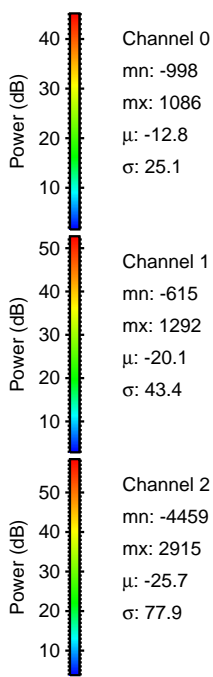
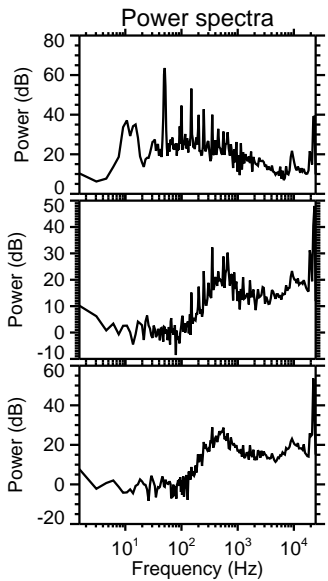
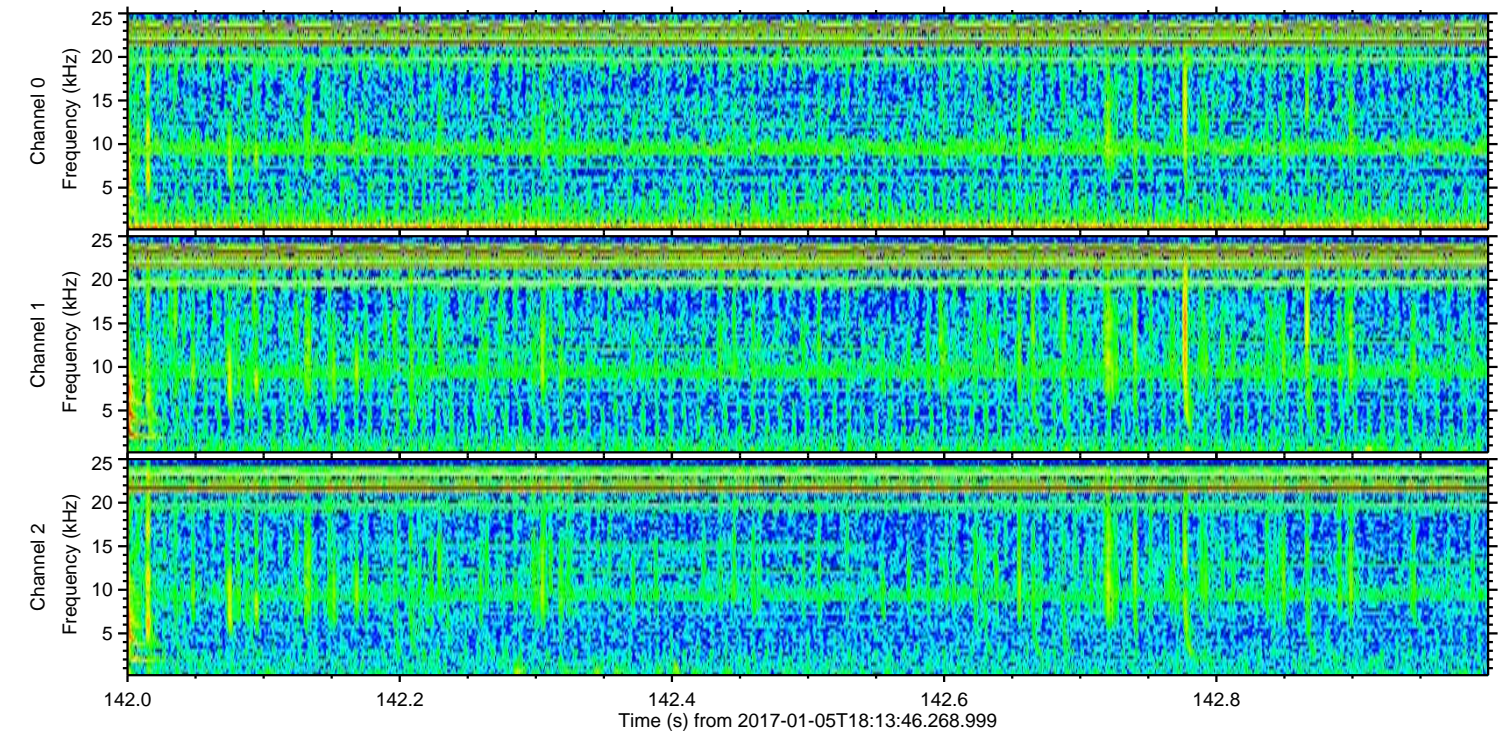
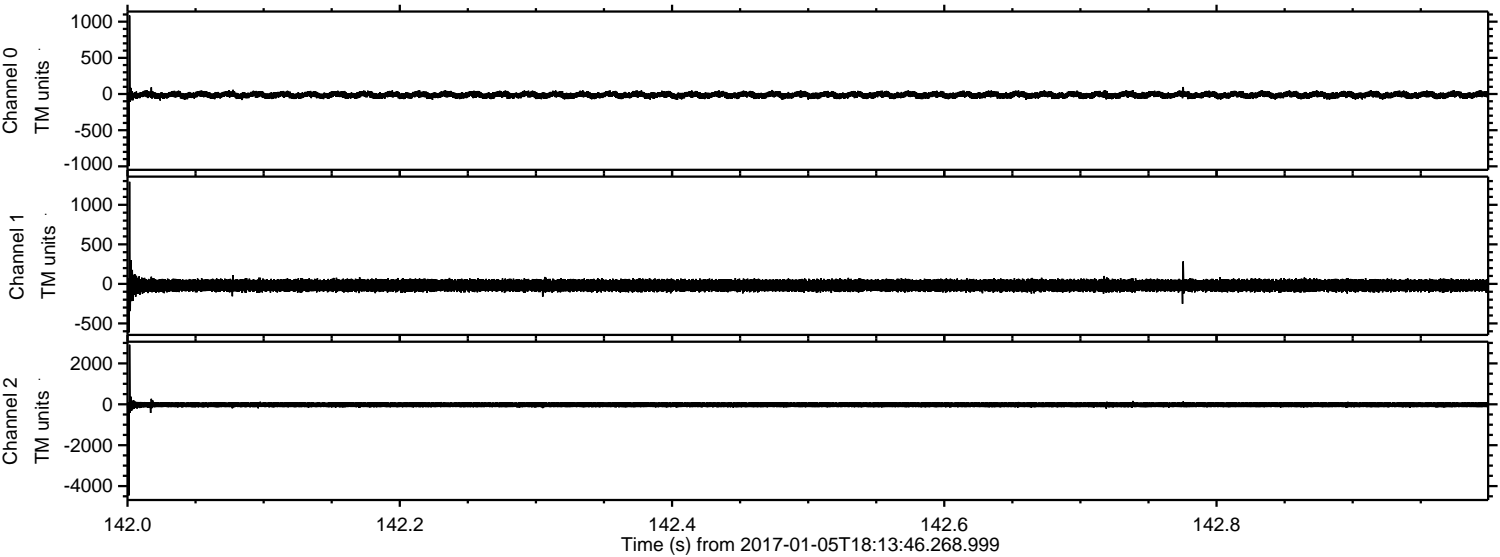

Channel 0
mn: -998
mx: 1086
 μ : -12.8
 σ : 25.1

Channel 1
mn: -615
mx: 1292
 μ : -20.1
 σ : 43.4

Channel 2
mn: -4459
mx: 2915
 μ : -25.7
 σ : 77.9

ELMAVAN 3D WAVEFORMS (Measured data sampled at 50 kHz) 51000 packets of 144 samples from 2017-01-05T18:13:46.268.999. Part 17/147

Processed Thu Jan 5 19:21:42 2017 by ELM ver.2012-10-06 from 001__elm20170105_181345__dat00.bin

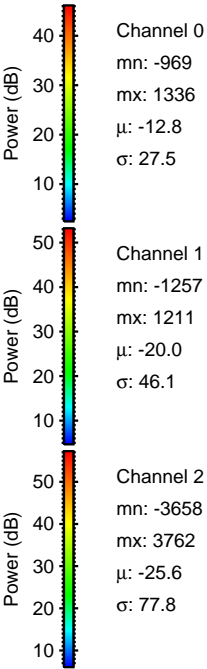
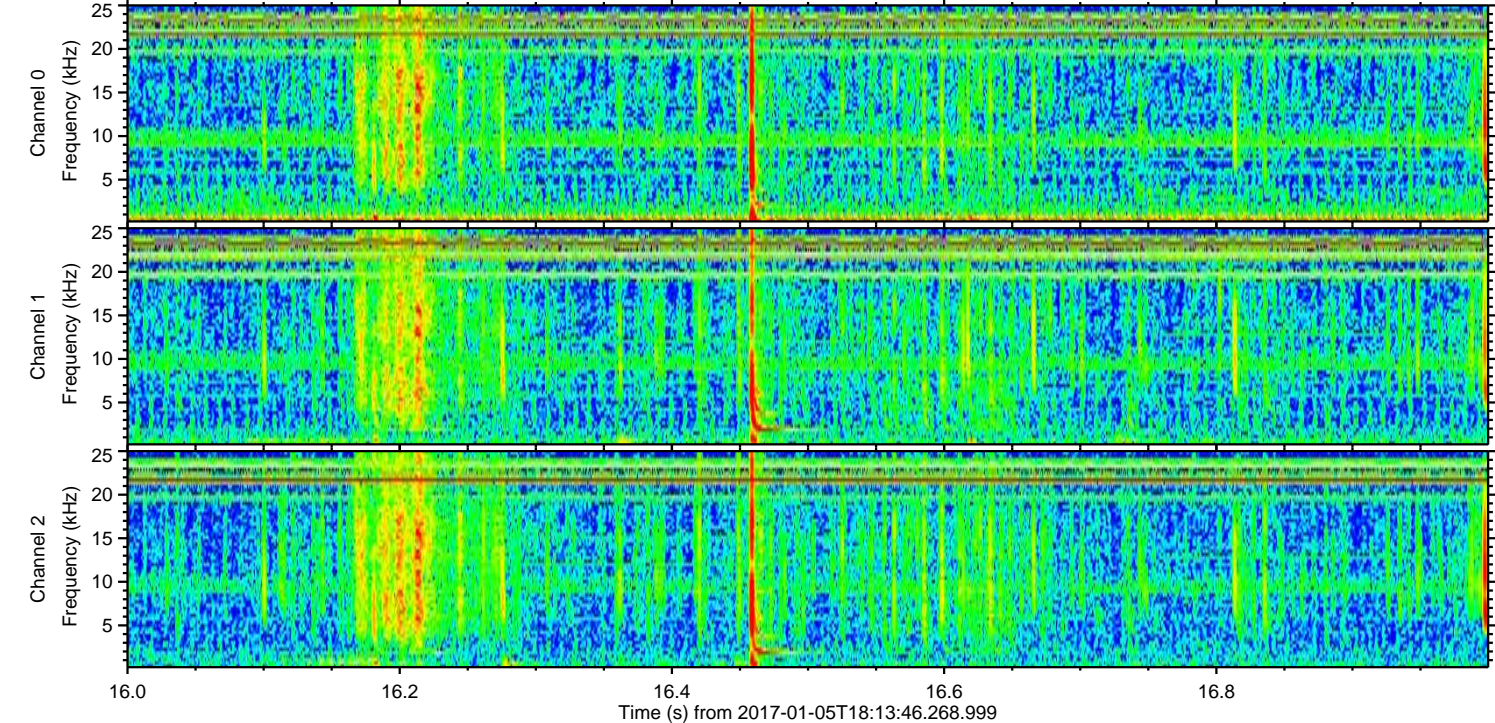
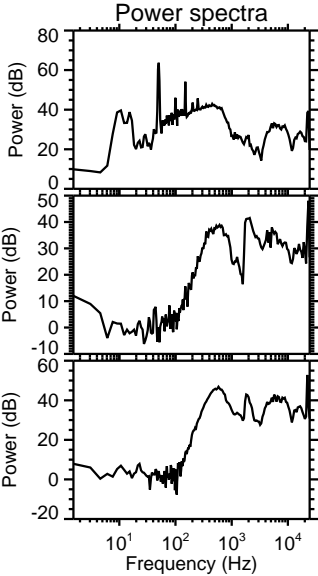
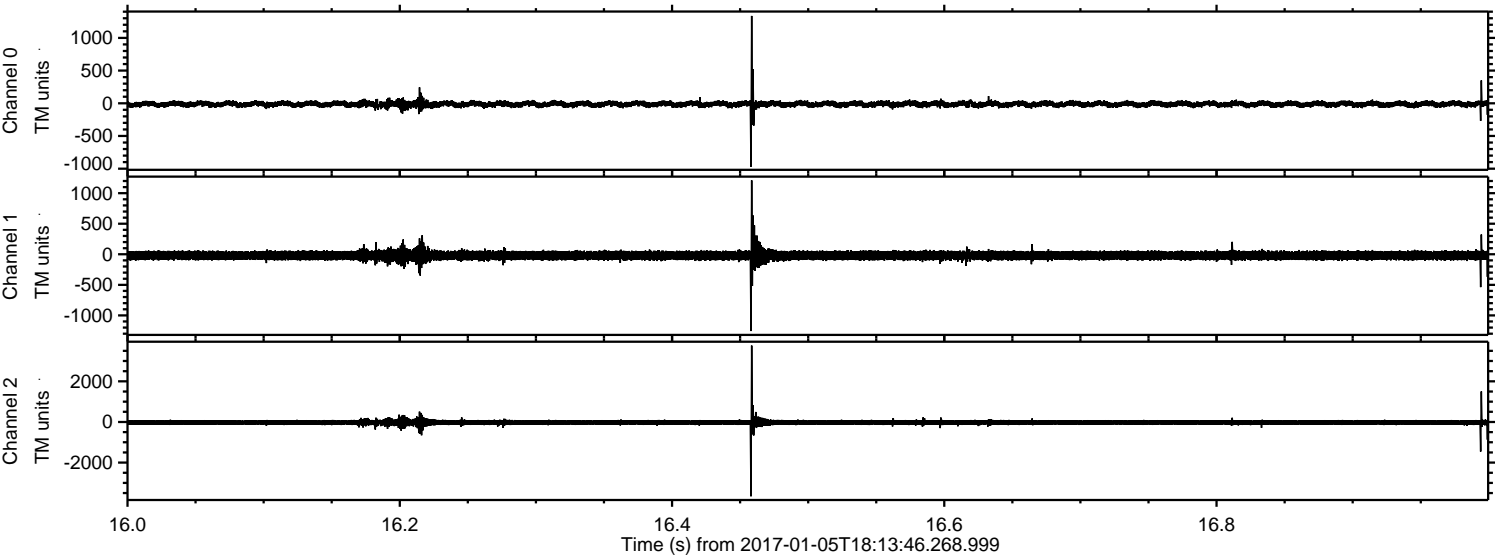

Processed Thu Jan 5 19:21:43 2017 by ELM ver.2012-10-06 from 001__elm20170105_181345__dat00.bin

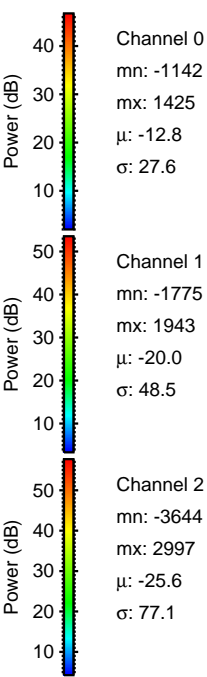
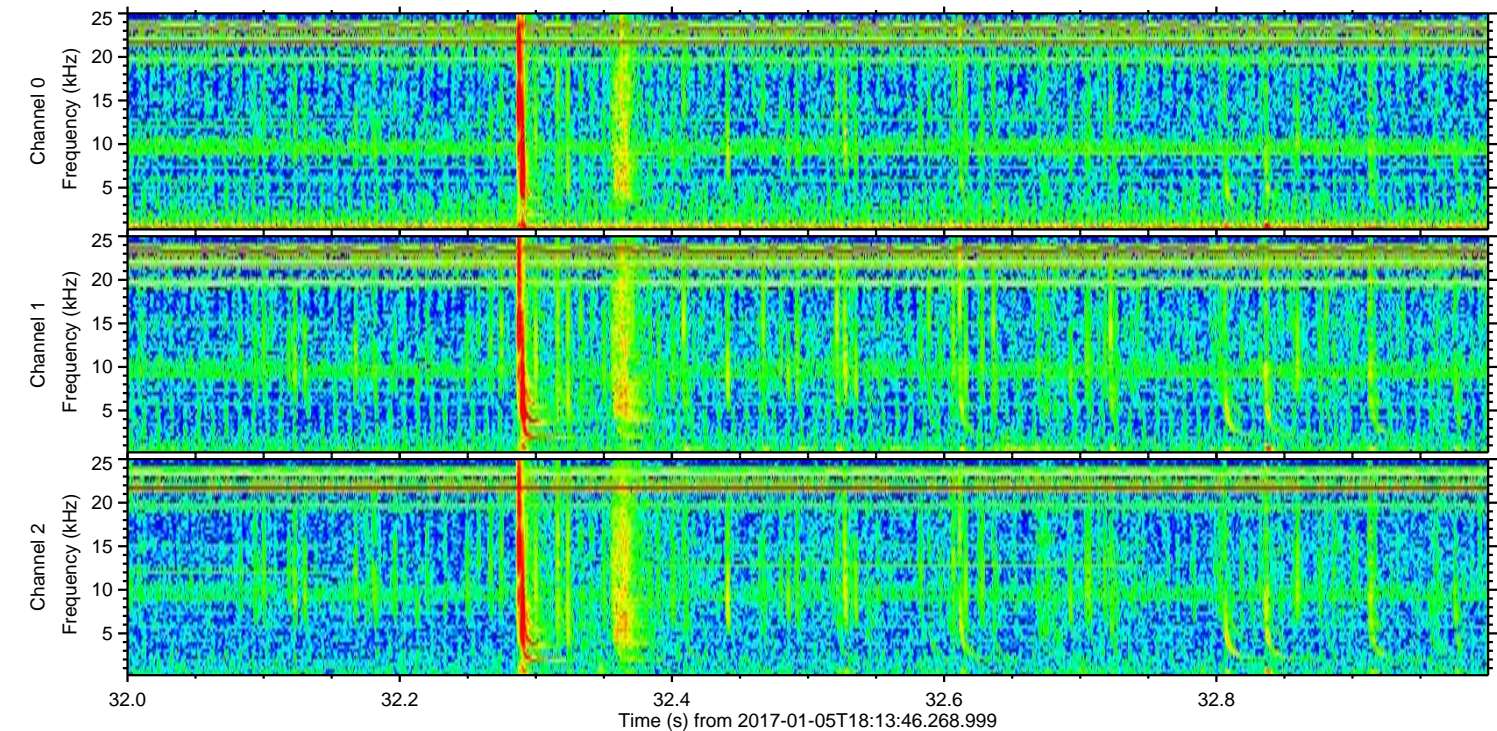
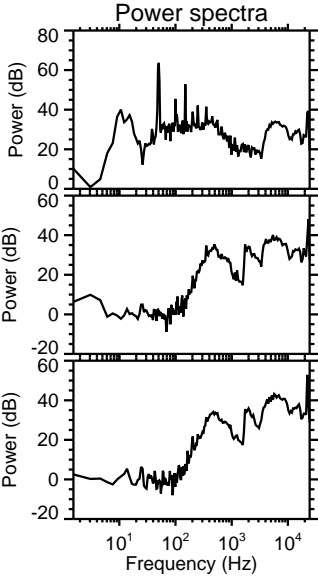
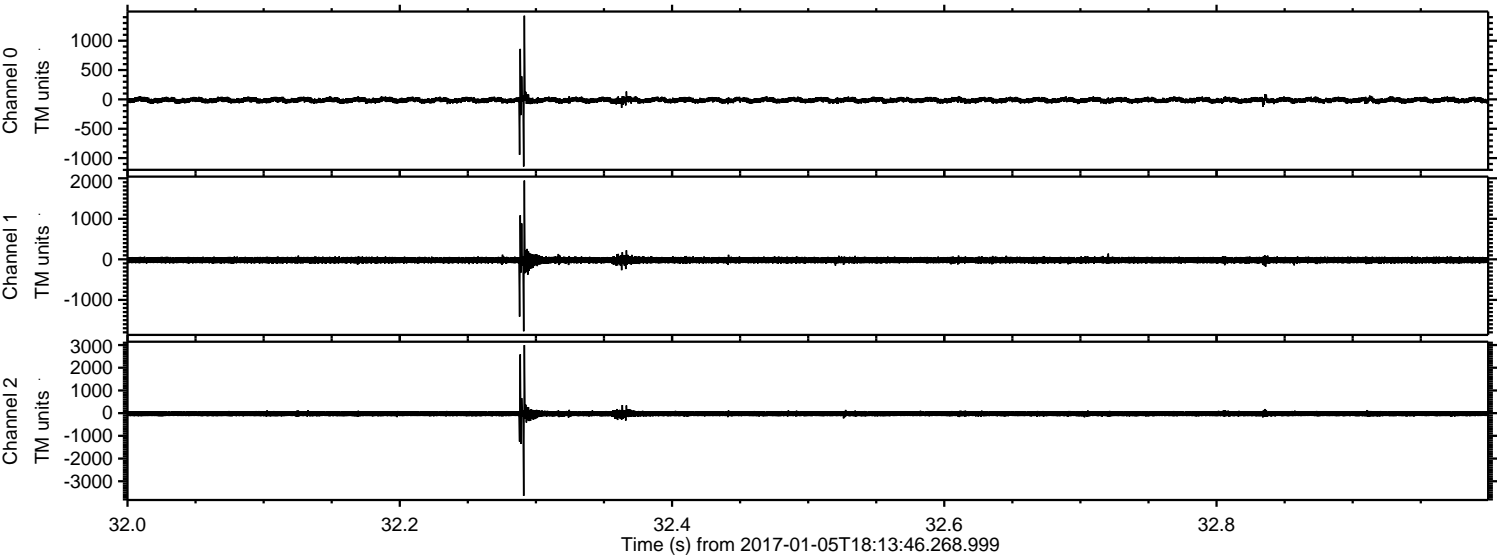

ELMAVAN 3D WAVEFORMS (Measured data sampled at 50 kHz) 51000 packets of 144 samples from 2017-01-05T18:13:46.268.999. Part 93/147

Processed Thu Jan 5 19:21:44 2017 by ELM ver.2012-10-06 from 001__elm20170105_181345__dat00.bin

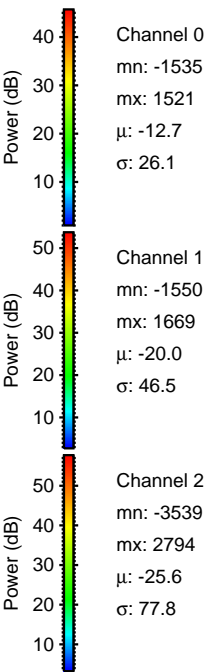
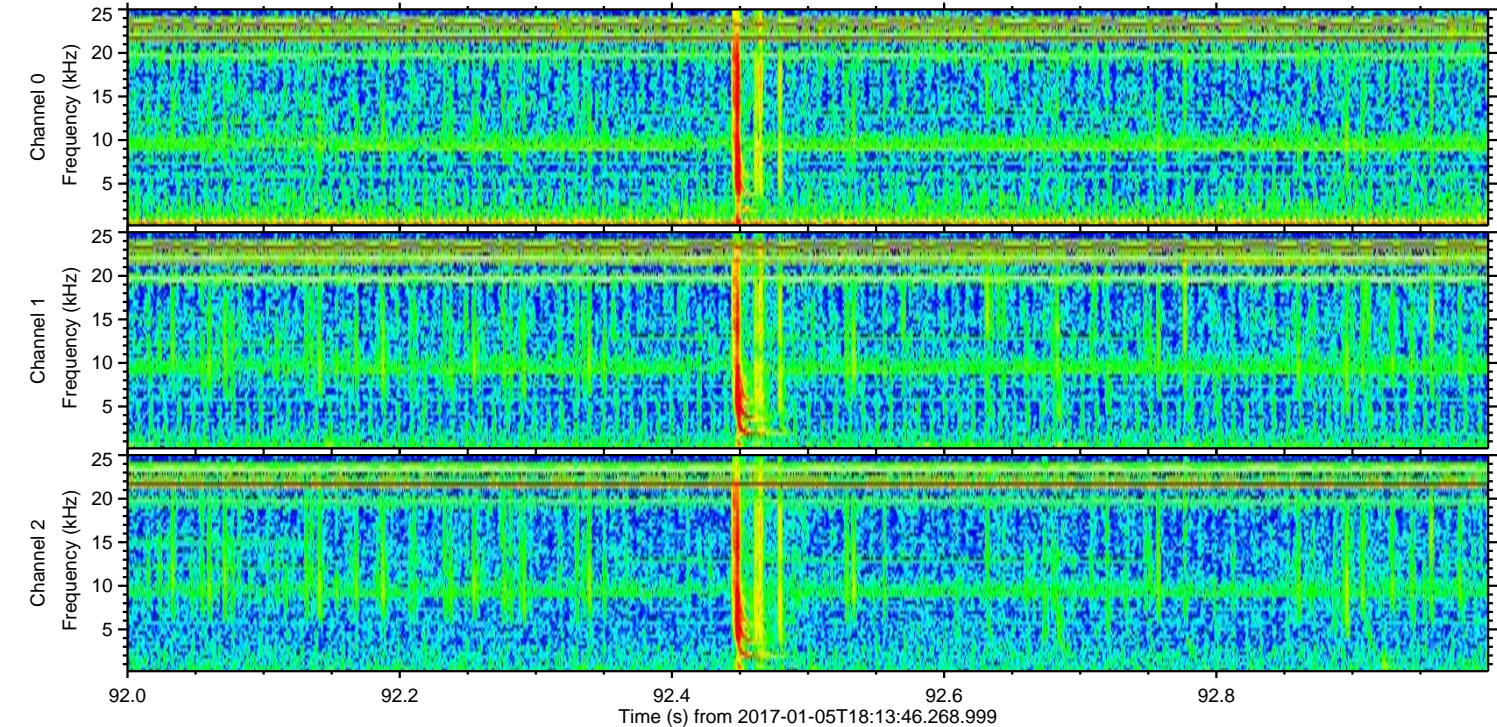
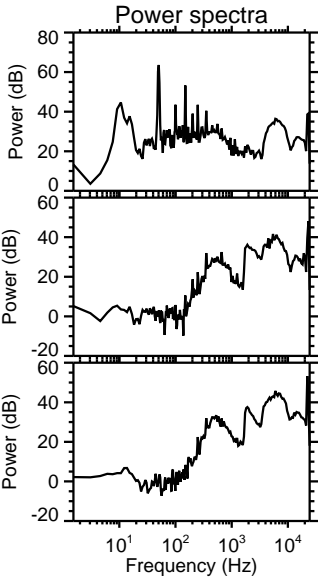
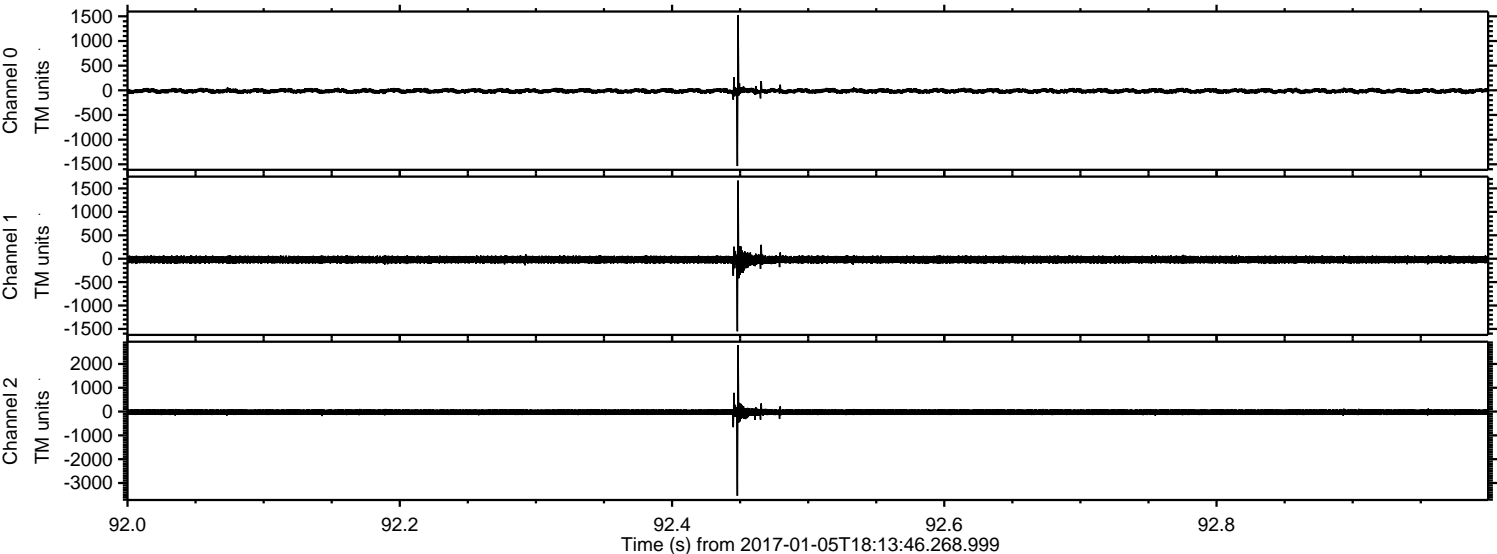

Channel 0
mn: -1535
mx: 1521
 μ : -12.7
 σ : 26.1

Channel 1
mn: -1550
mx: 1669
 μ : -20.0
 σ : 46.5

Channel 2
mn: -3539
mx: 2794
 μ : -25.6
 σ : 77.8

ELMAVAN 3D WAVEFORMS (Measured data sampled at 50 kHz) 51000 packets of 144 samples from 2017-01-05T18:13:46.268.999. Part 114/147

Processed Thu Jan 5 19:21:45 2017 by ELM ver.2012-10-06 from 001__elm20170105_181345__dat00.bin

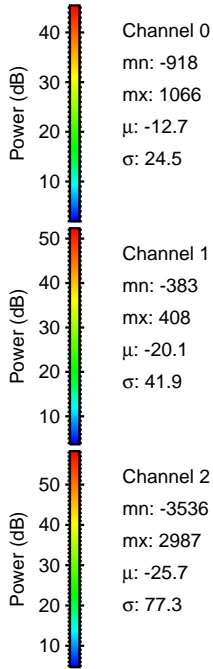
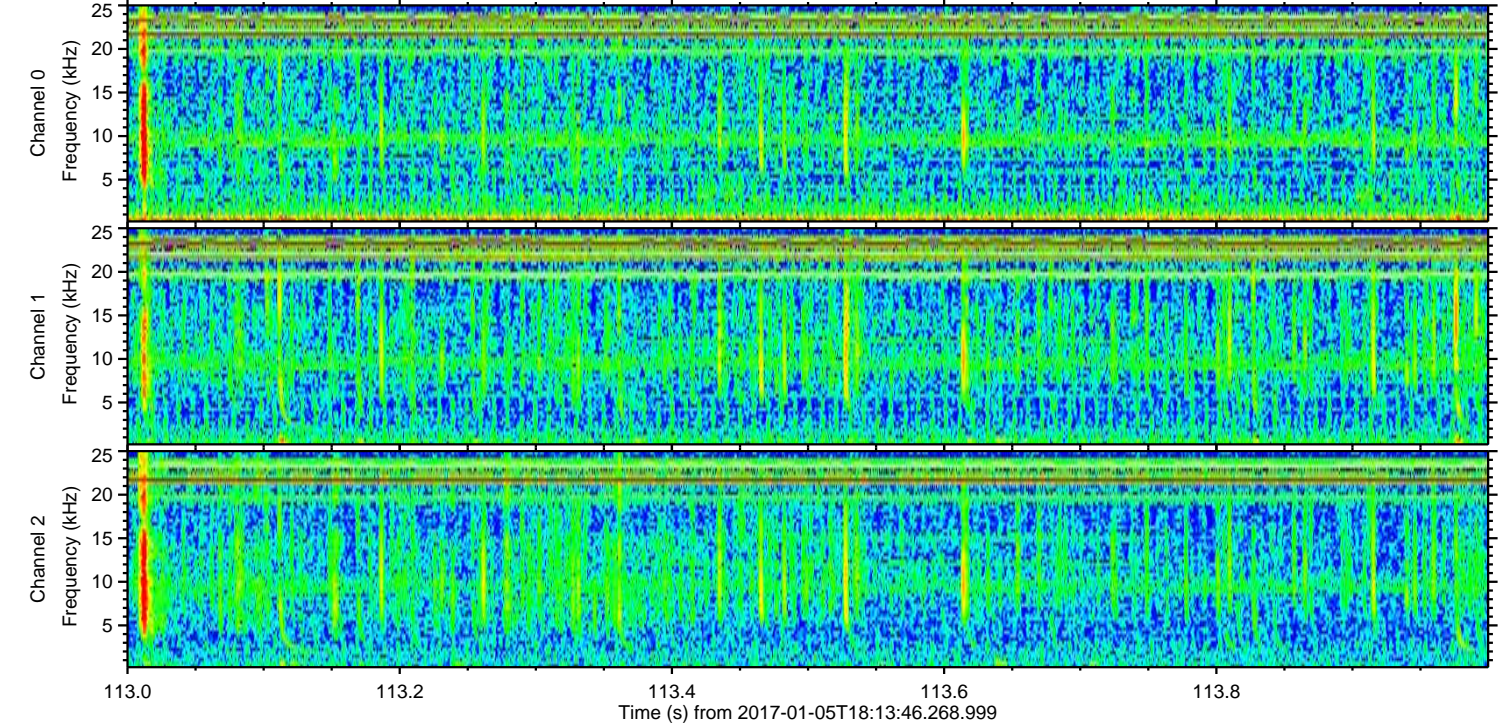
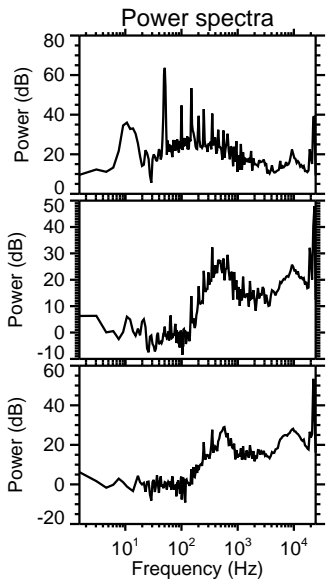
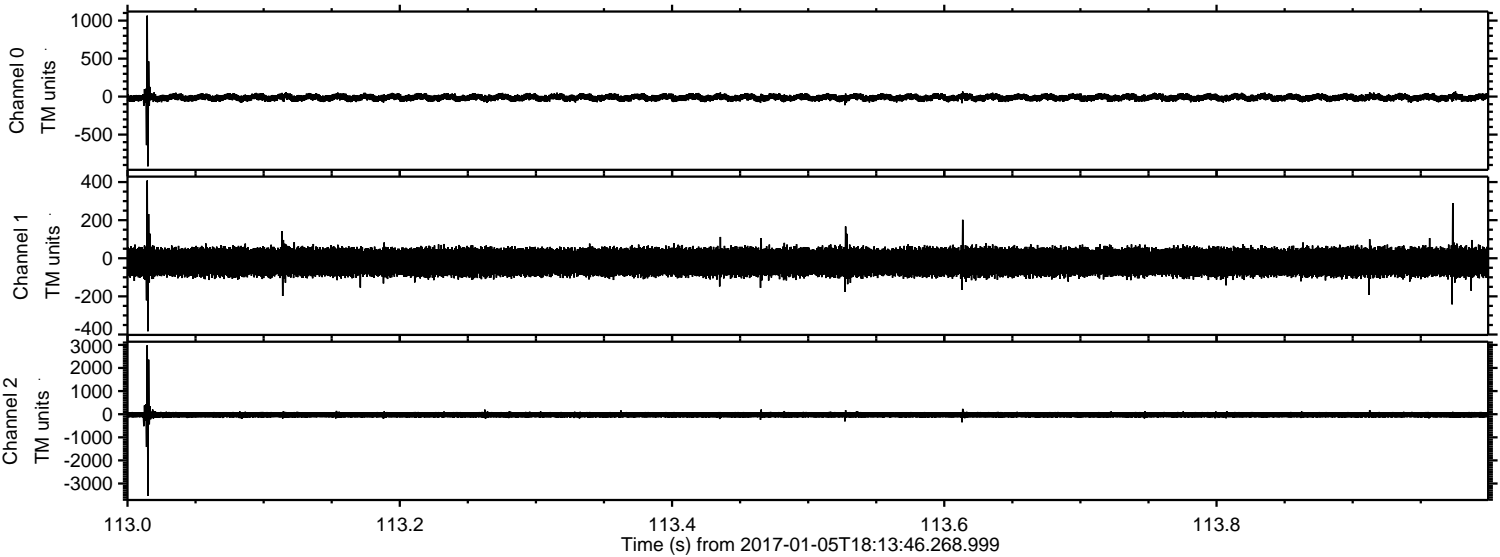

ELMAVAN 3D WAVEFORMS (Measured data sampled at 50 kHz) 51000 packets of 144 samples from 2017-01-05T18:13:46.268.999. Part 132/147

Processed Thu Jan 5 19:21:45 2017 by ELM ver.2012-10-06 from 001__elm20170105_181345__dat00.bin

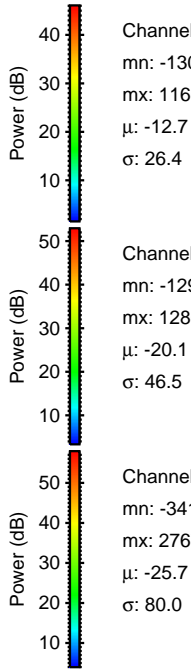
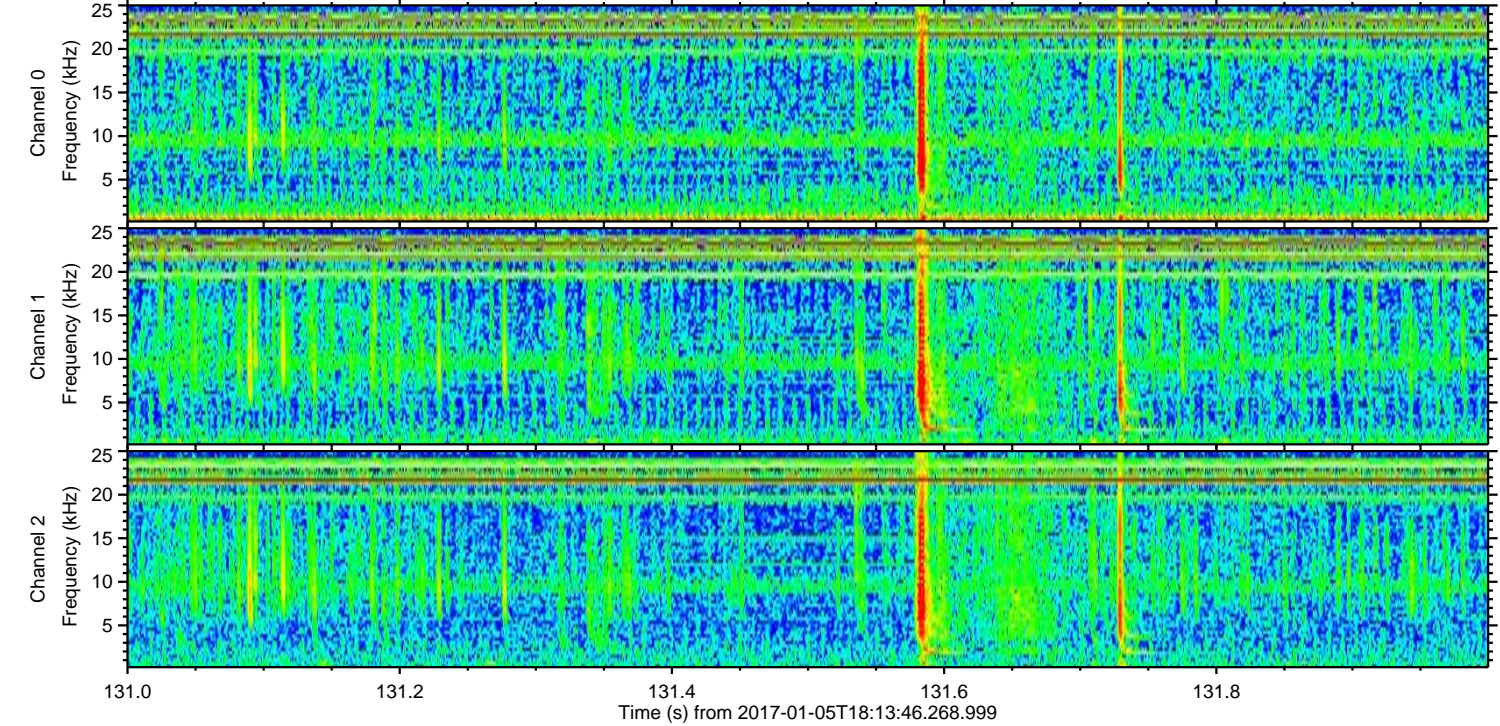
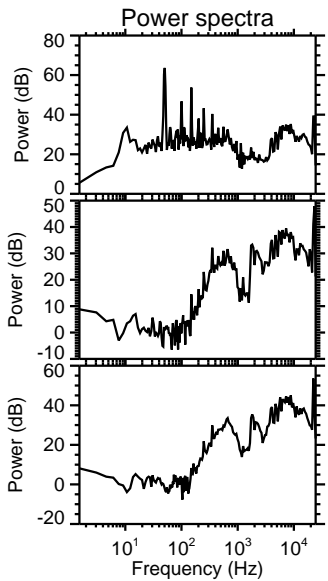
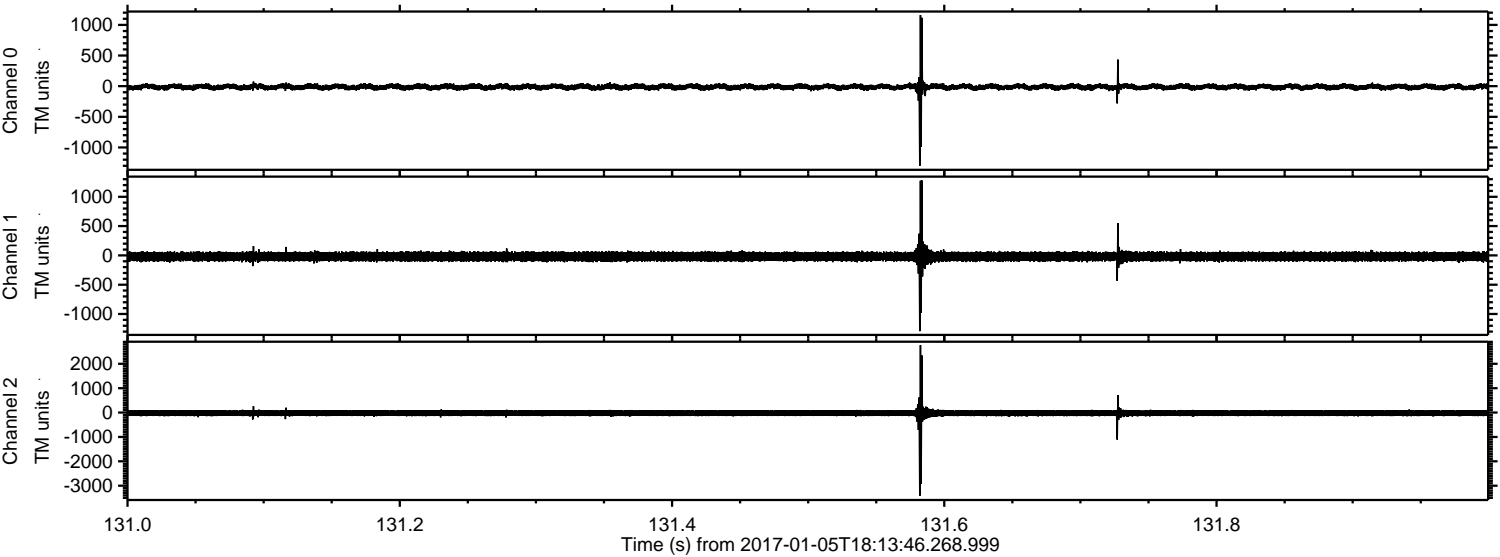

Channel 0
mn: -1300
mx: 1160
 μ : -12.7
 σ : 26.4

Channel 1
mn: -1292
mx: 1280
 μ : -20.1
 σ : 46.5

Channel 2
mn: -3415
mx: 2767
 μ : -25.7
 σ : 80.0

Processed Thu Jan 5 19:21:46 2017 by ELM ver.2012-10-06 from 001__elm20170105_181345__dat00.bin

