

ELMAVAN 3D WAVEFORMS (Measured data sampled at 50 kHz) 51000 packets of 144 samples from 2017-01-05T17:23:44.136.999.

Processed Thu Jan 5 18:31:23 2017 by ELM ver.2012-10-06 from 001__elm20170105_172343__dat00.bin

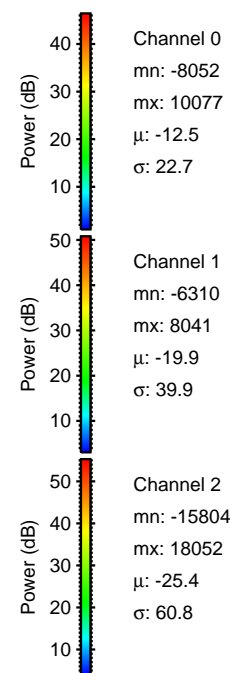
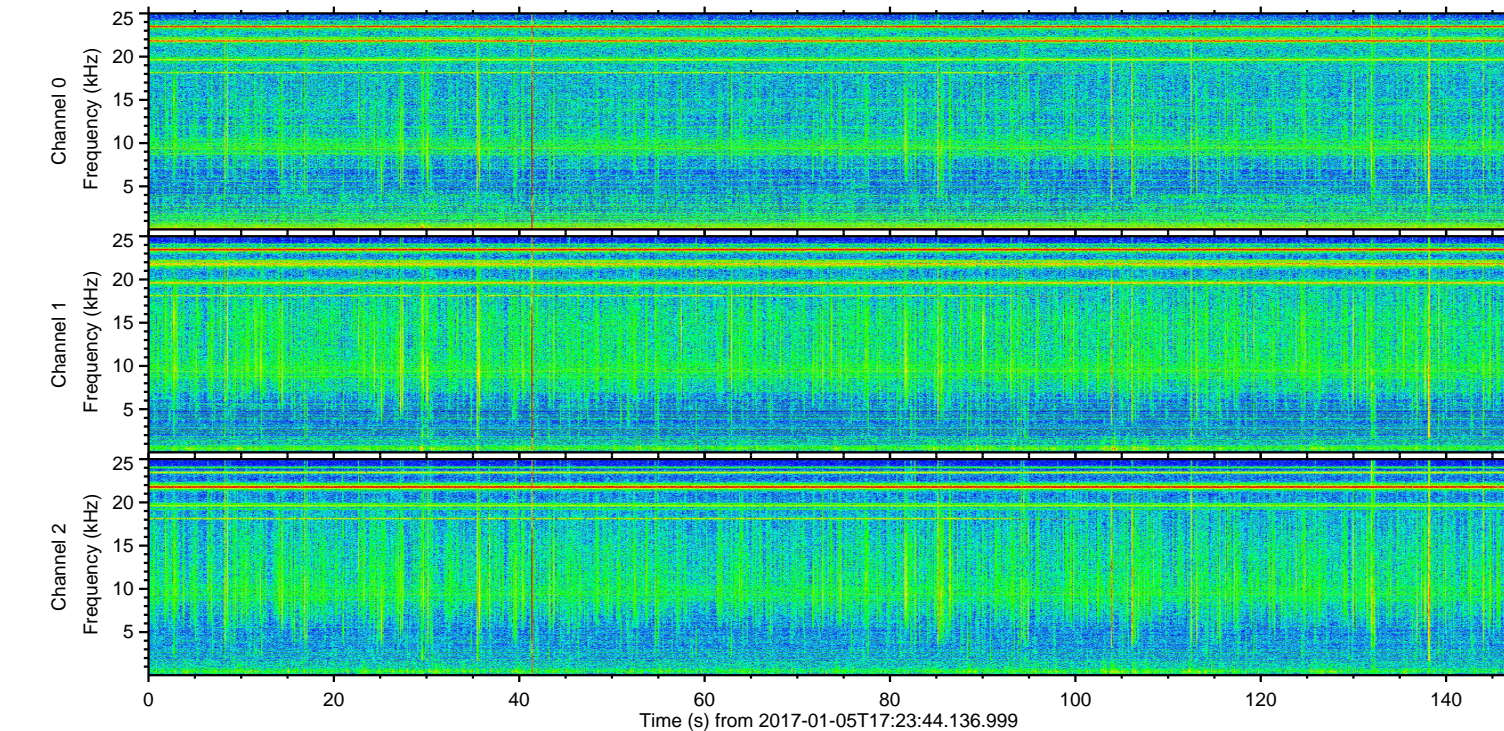
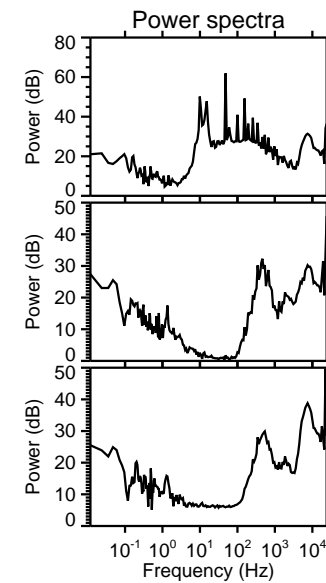
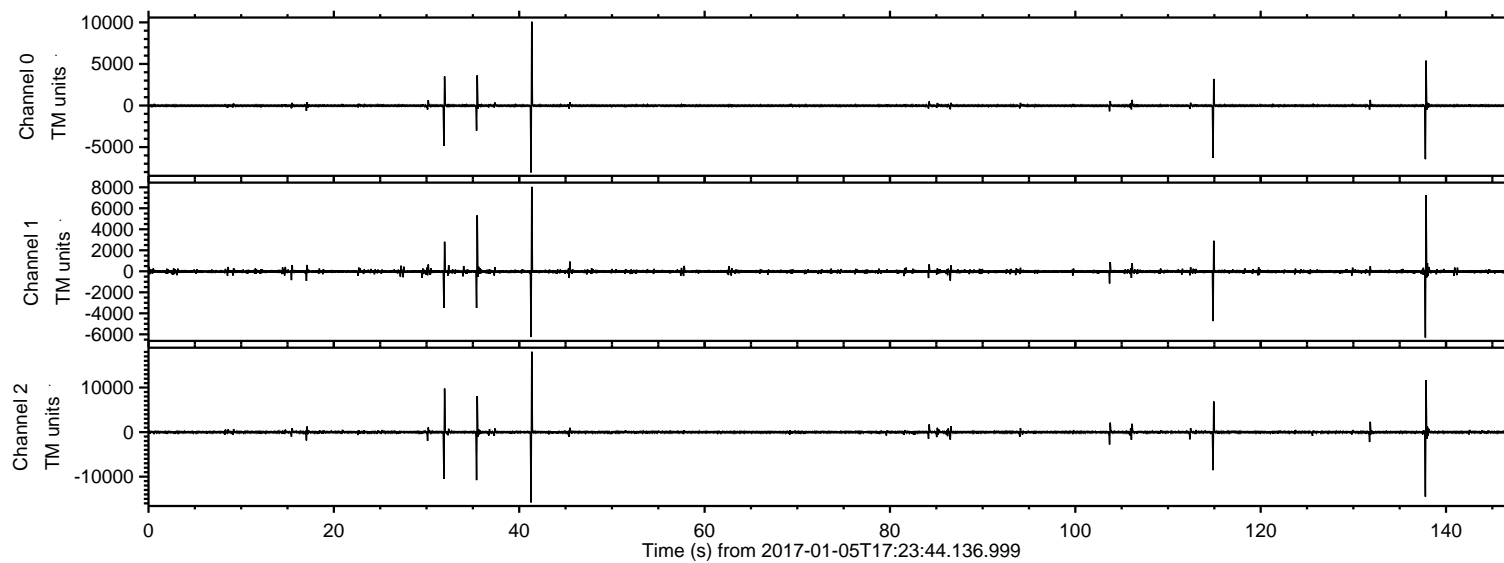

ELMAVAN 3D WAVEFORMS (Measured data sampled at 50 kHz) 51000 packets of 144 samples from 2017-01-05T17:23:44.136.999. Part 42/147

Processed Thu Jan 5 18:31:34 2017 by ELM ver.2012-10-06 from 001__elm20170105_172343__dat00.bin

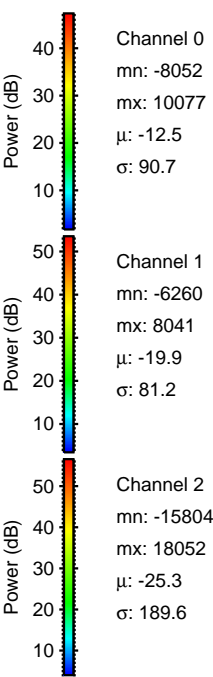
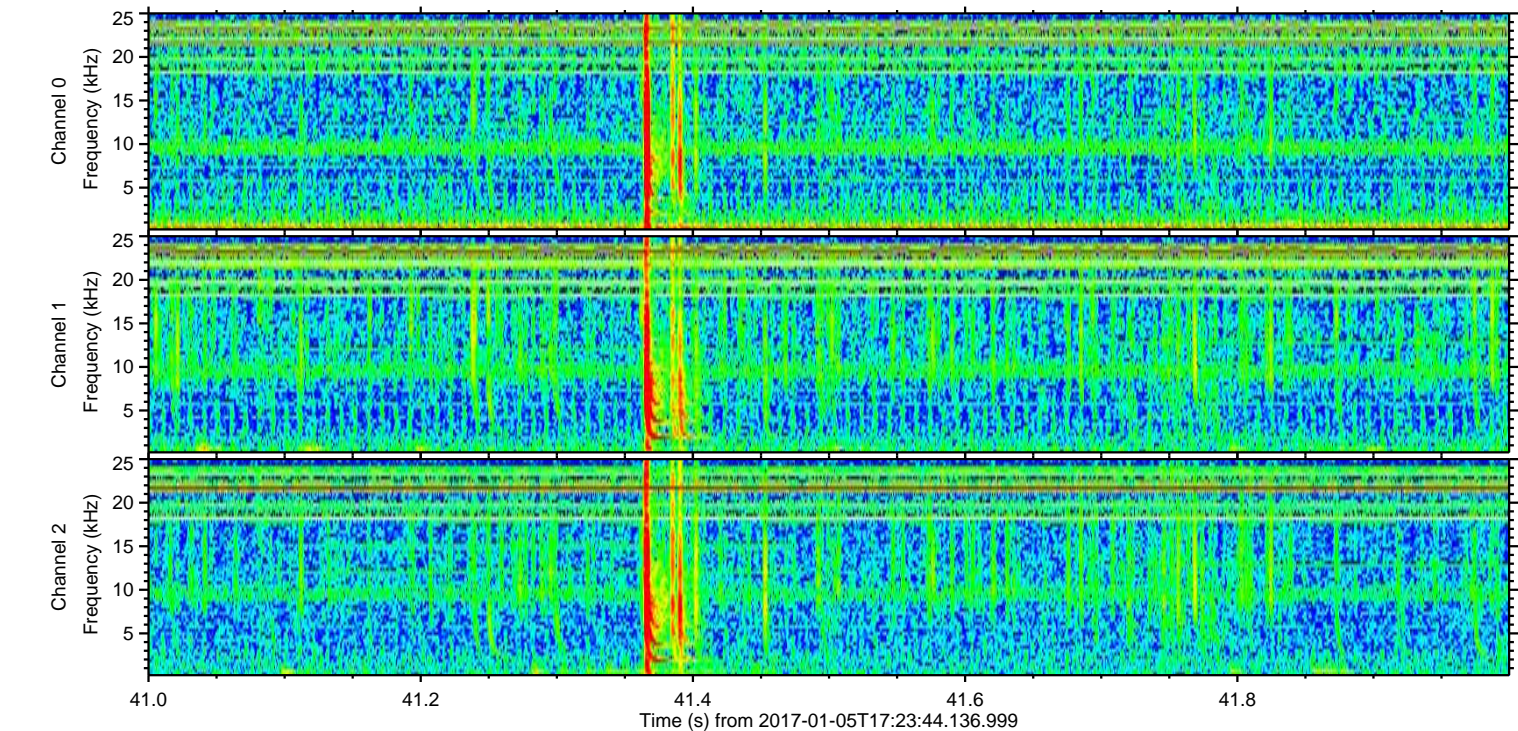
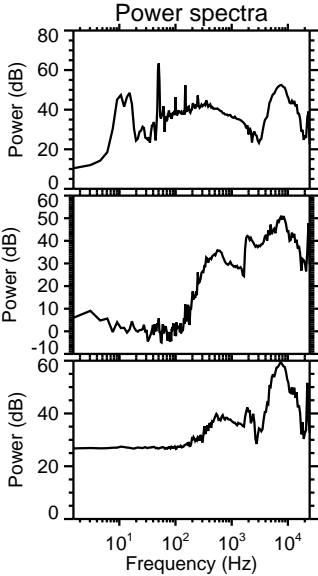
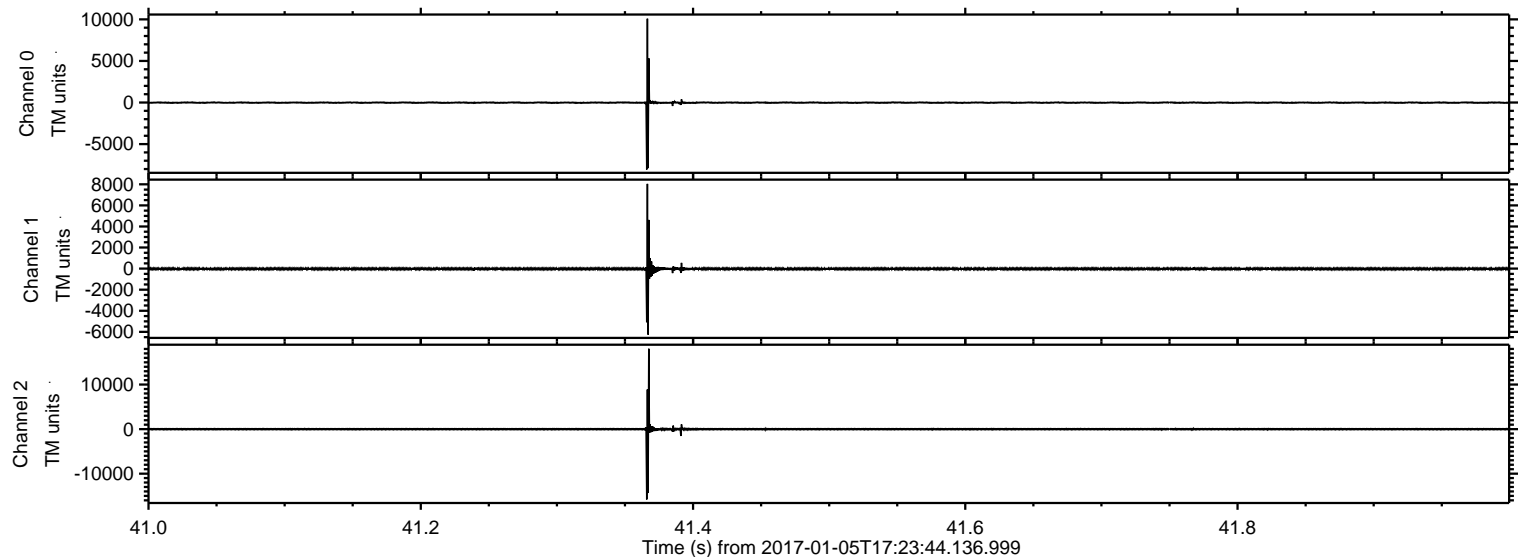

ELMAVAN 3D WAVEFORMS (Measured data sampled at 50 kHz) 51000 packets of 144 samples from 2017-01-05T17:23:44.136.999. Part 138/147

Processed Thu Jan 5 18:31:35 2017 by ELM ver.2012-10-06 from 001__elm20170105_172343__dat00.bin

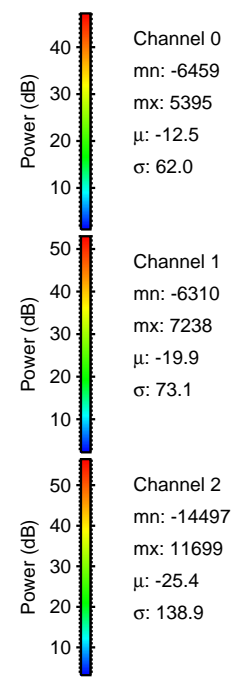
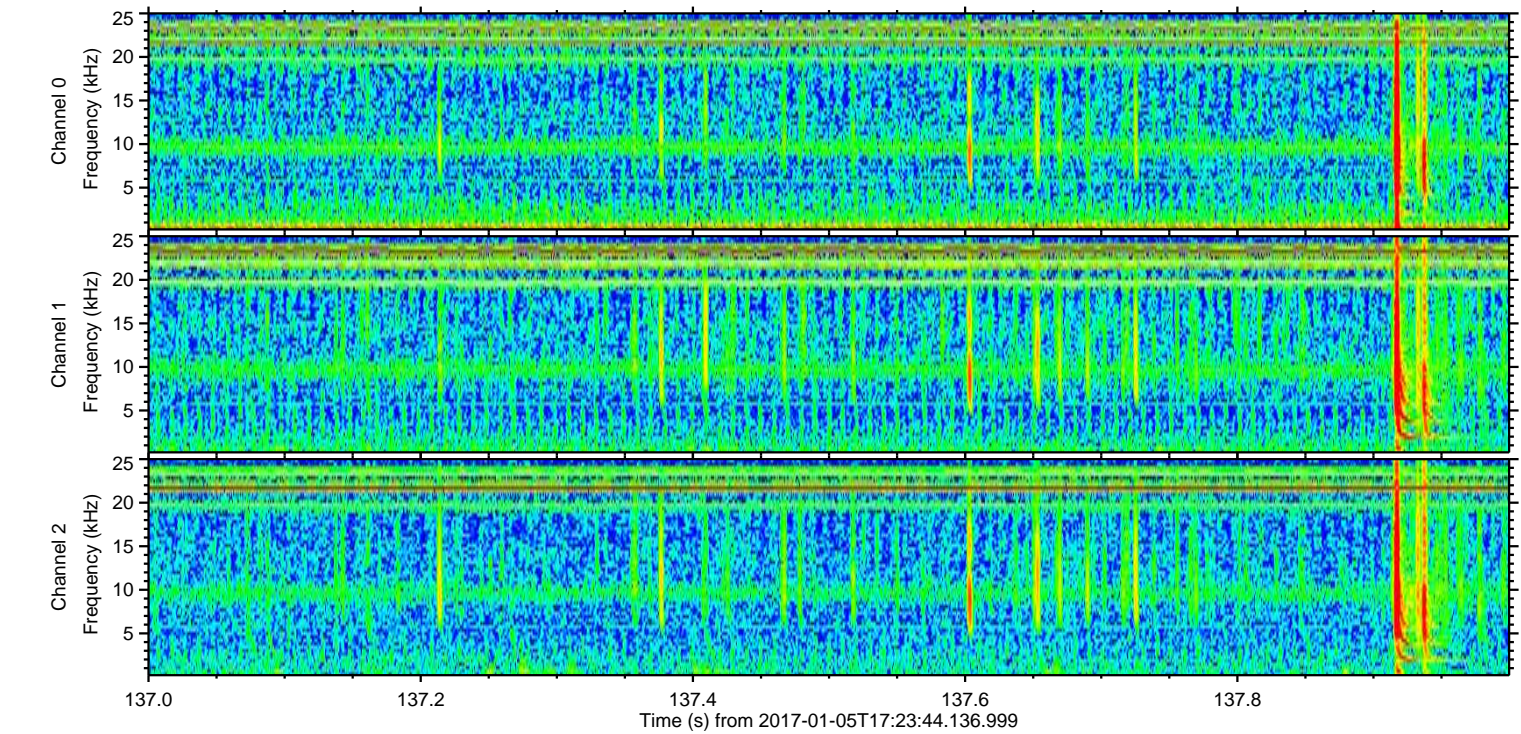
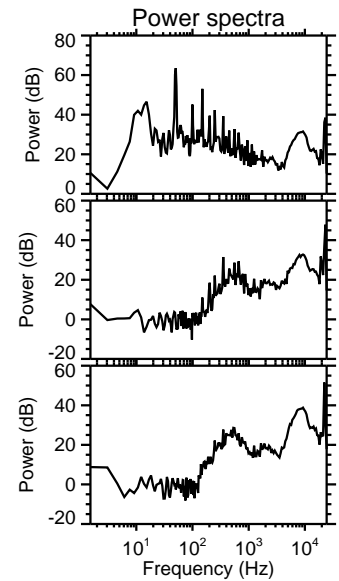
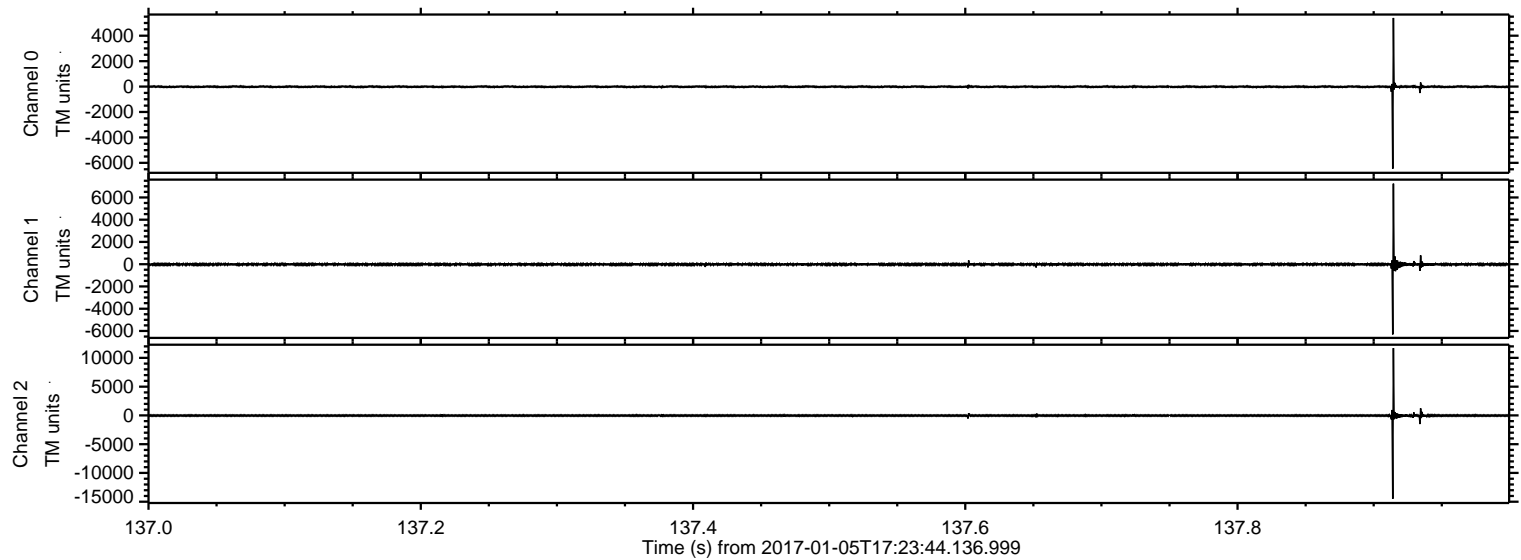

Channel 0
mn: -6459
mx: 5395
 μ : -12.5
 σ : 62.0

Channel 1
mn: -6310
mx: 7238
 μ : -19.9
 σ : 73.1

Channel 2
mn: -14497
mx: 11699
 μ : -25.4
 σ : 138.9

ELMAVAN 3D WAVEFORMS (Measured data sampled at 50 kHz) 51000 packets of 144 samples from 2017-01-05T17:23:44.136.999. Part 36/147

Processed Thu Jan 5 18:31:36 2017 by ELM ver.2012-10-06 from 001__elm20170105_172343__dat00.bin

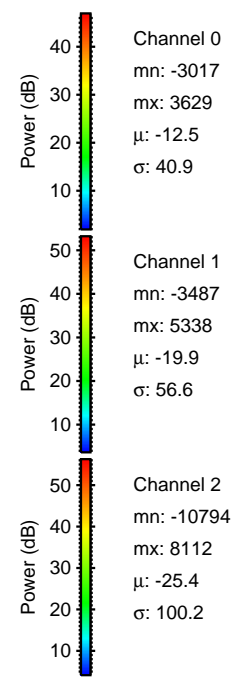
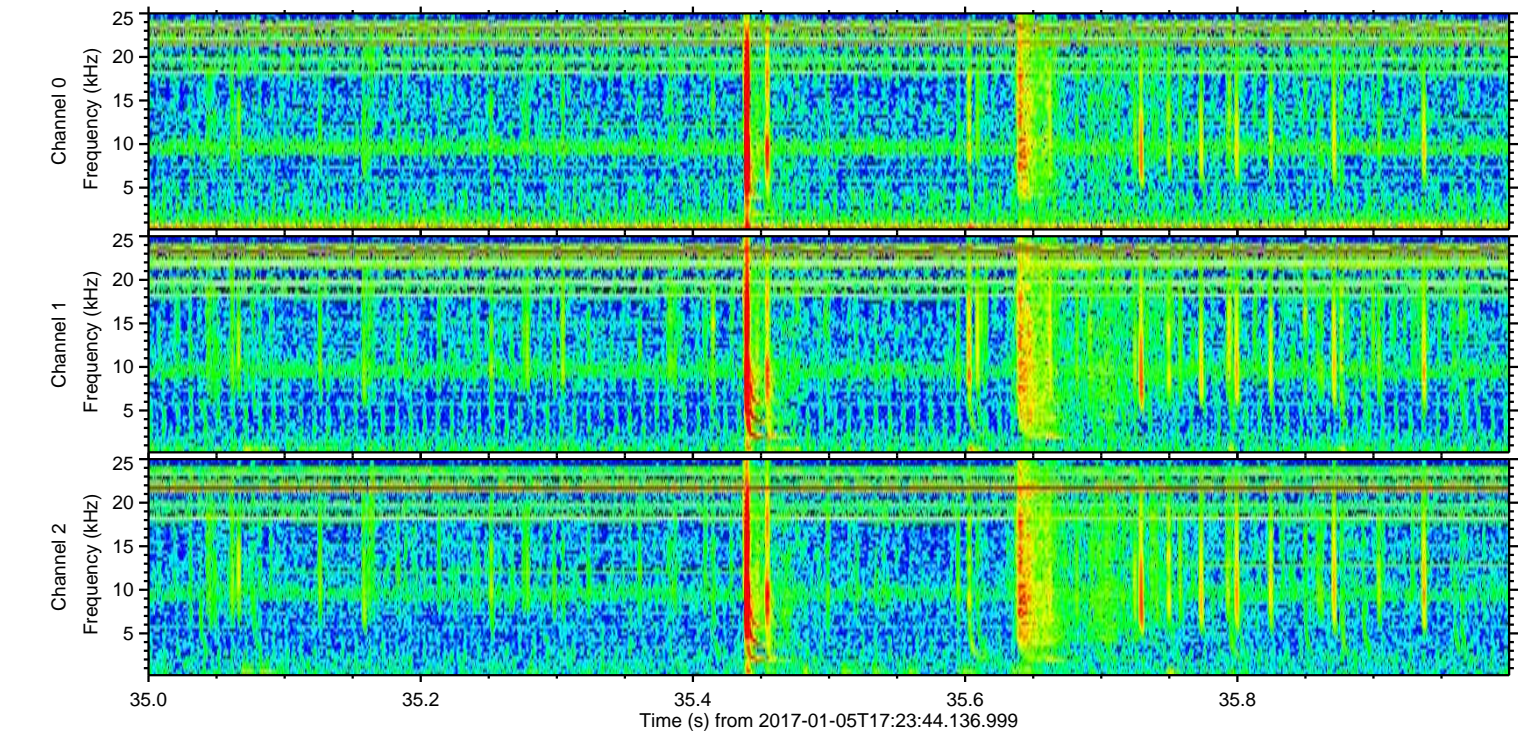
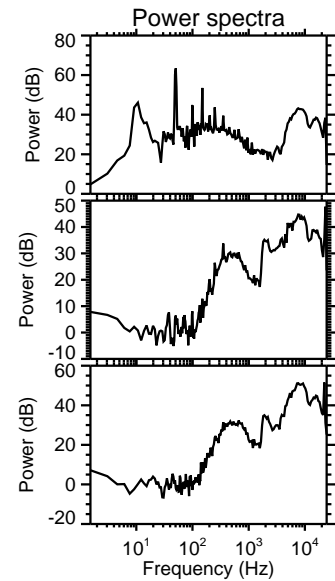
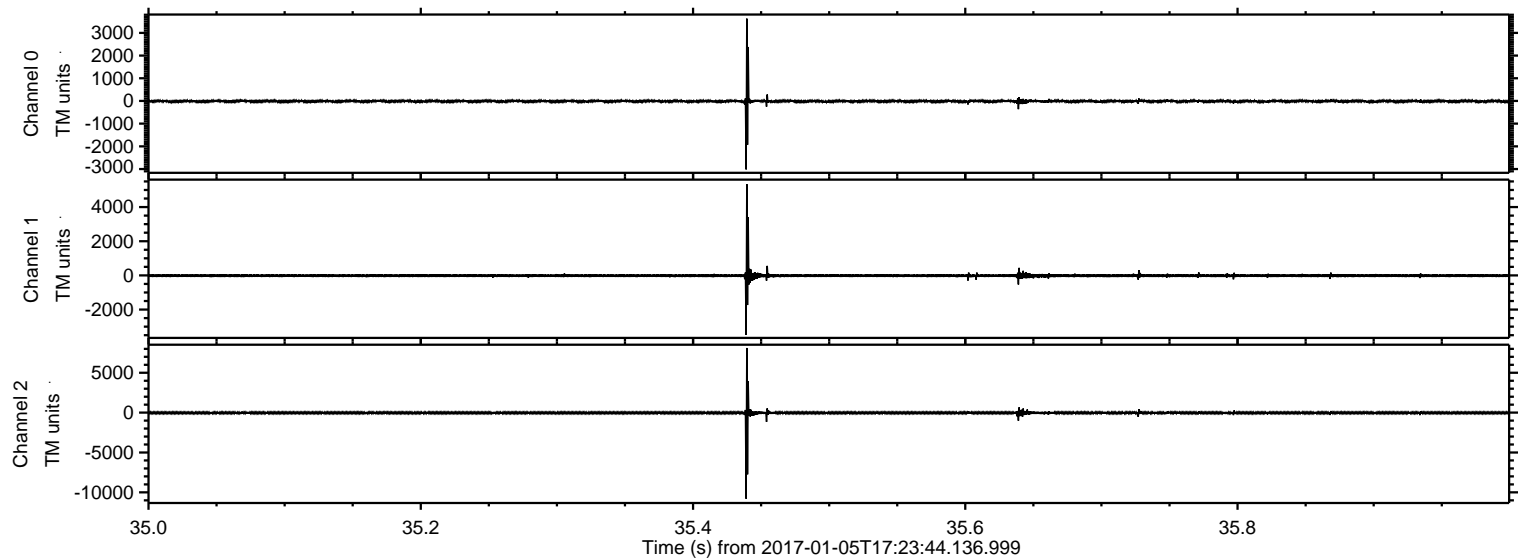

Processed Thu Jan 5 18:31:37 2017 by ELM ver.2012-10-06 from 001__elm20170105_172343__dat00.bin

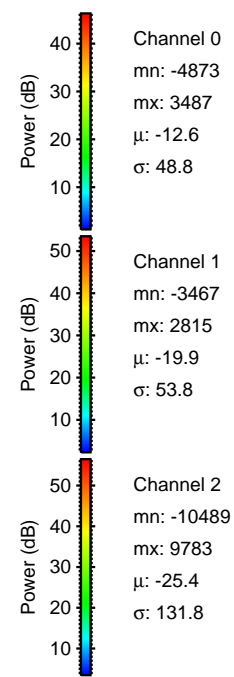
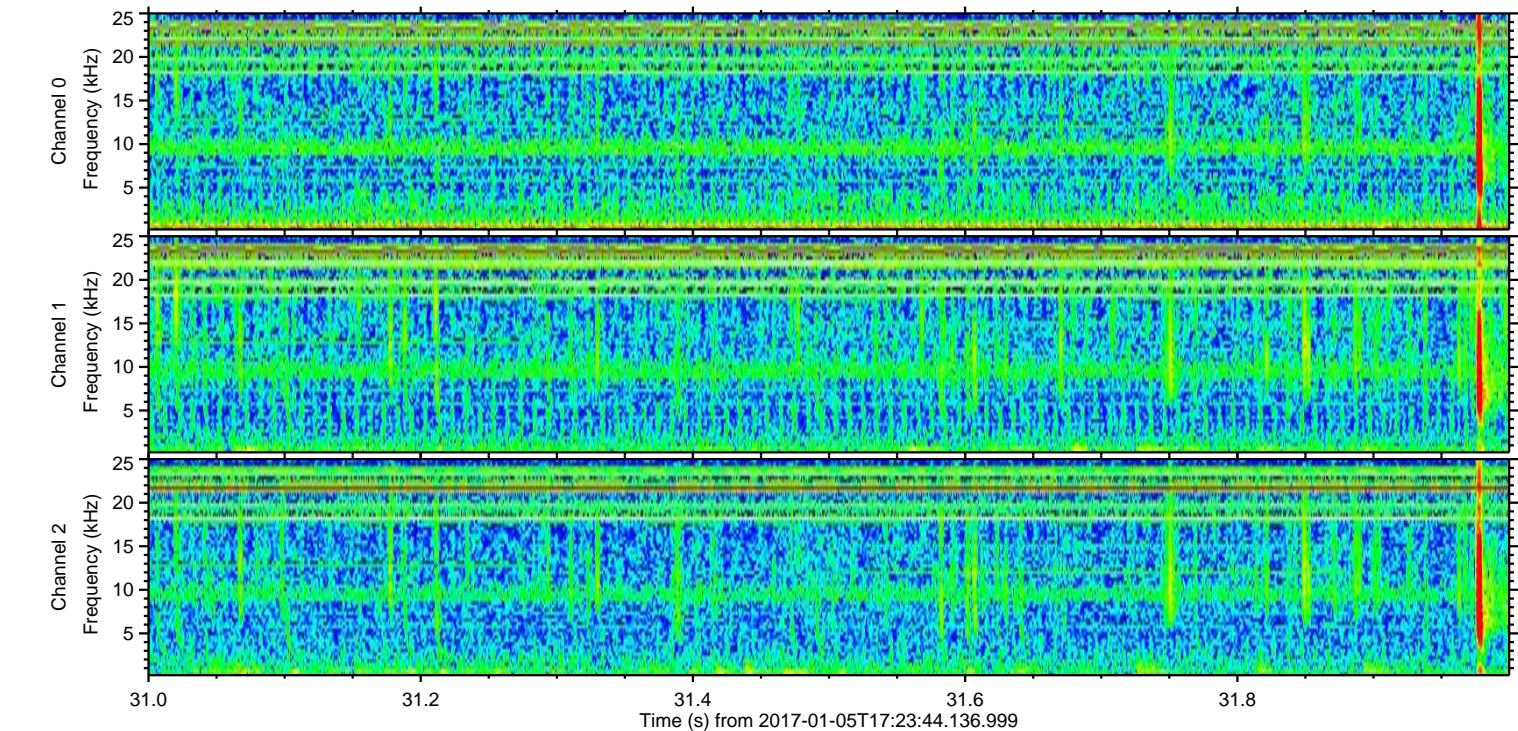
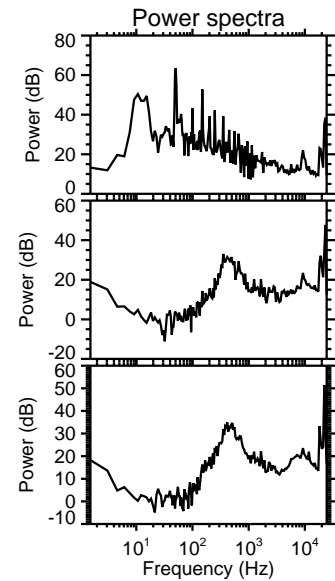
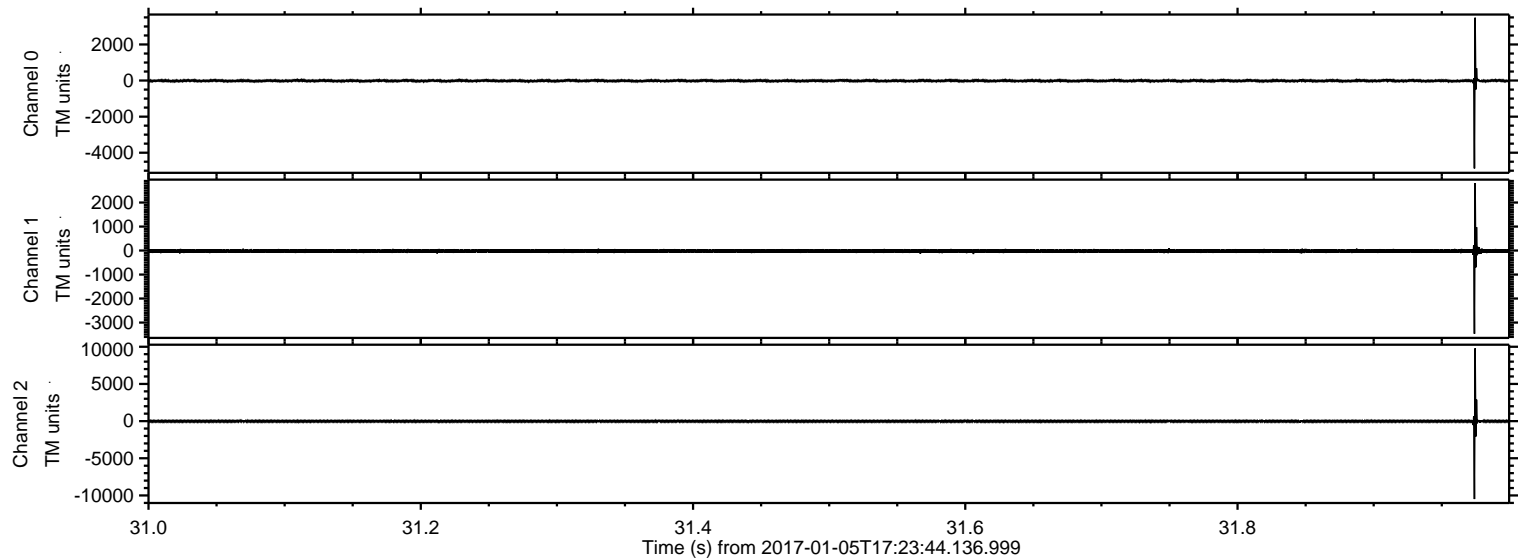

ELMAVAN 3D WAVEFORMS (Measured data sampled at 50 kHz) 51000 packets of 144 samples from 2017-01-05T17:23:44.136.999. Part 115/147

Processed Thu Jan 5 18:31:38 2017 by ELM ver.2012-10-06 from 001__elm20170105_172343__dat00.bin

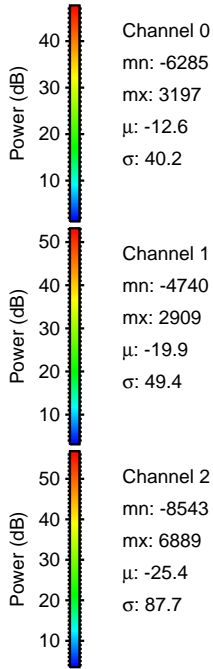
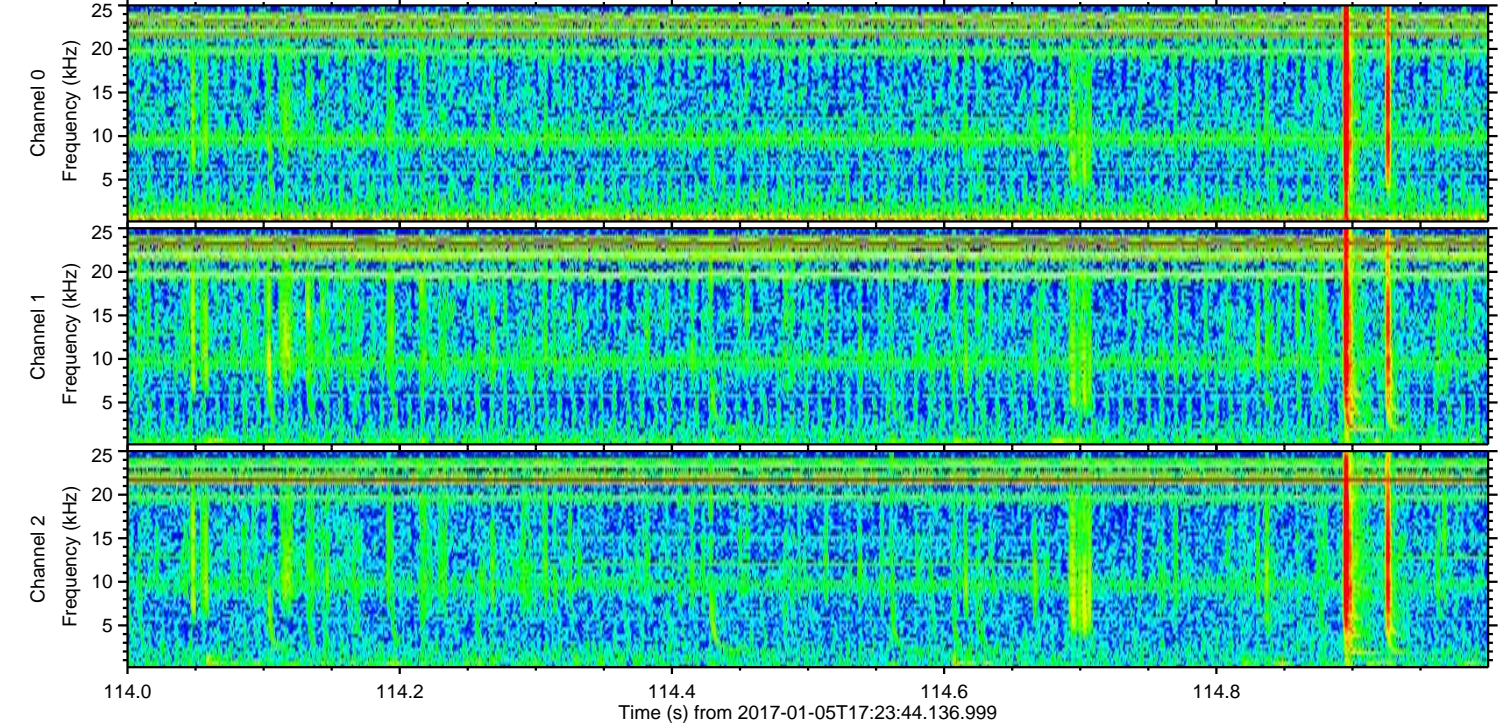
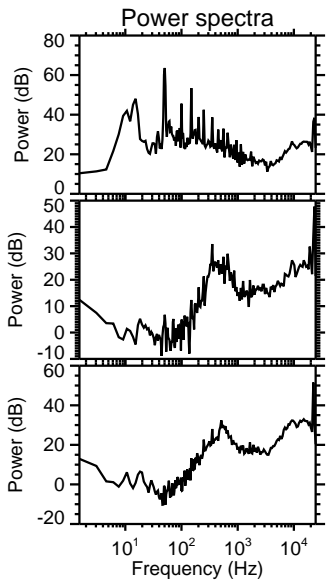
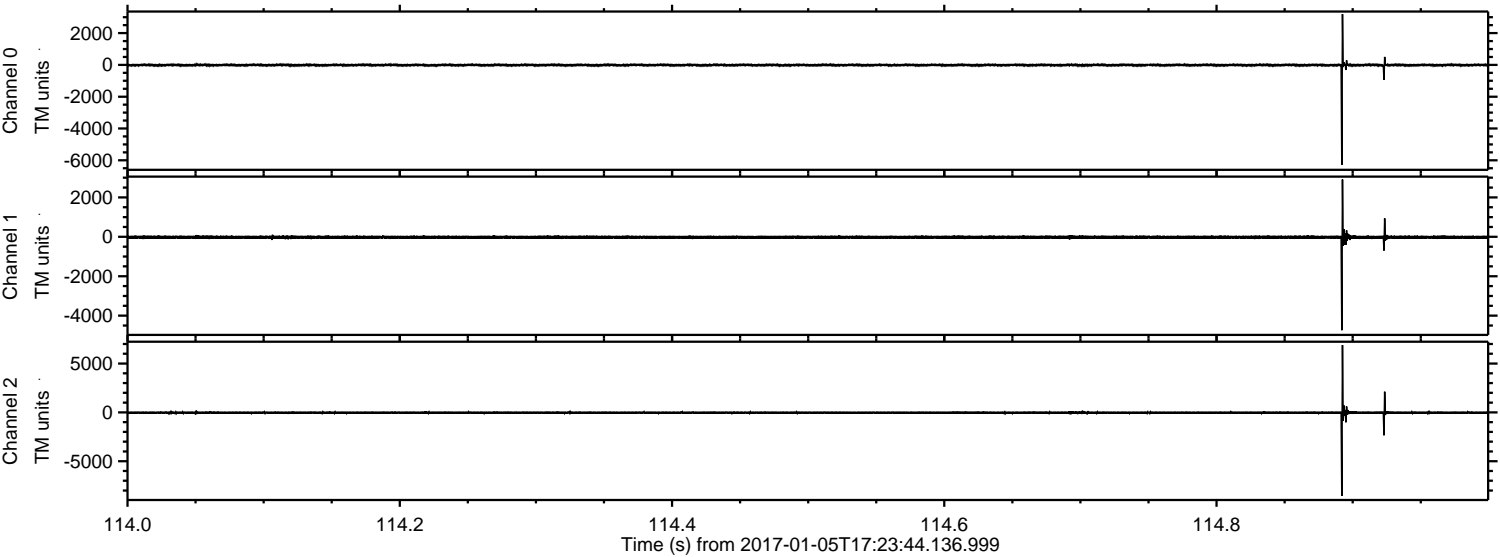

ELMAVAN 3D WAVEFORMS (Measured data sampled at 50 kHz) 51000 packets of 144 samples from 2017-01-05T17:23:44.136.999. Part 104/147

Processed Thu Jan 5 18:31:39 2017 by ELM ver.2012-10-06 from 001__elm20170105_172343__dat00.bin

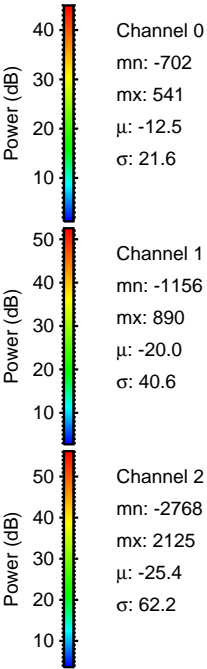
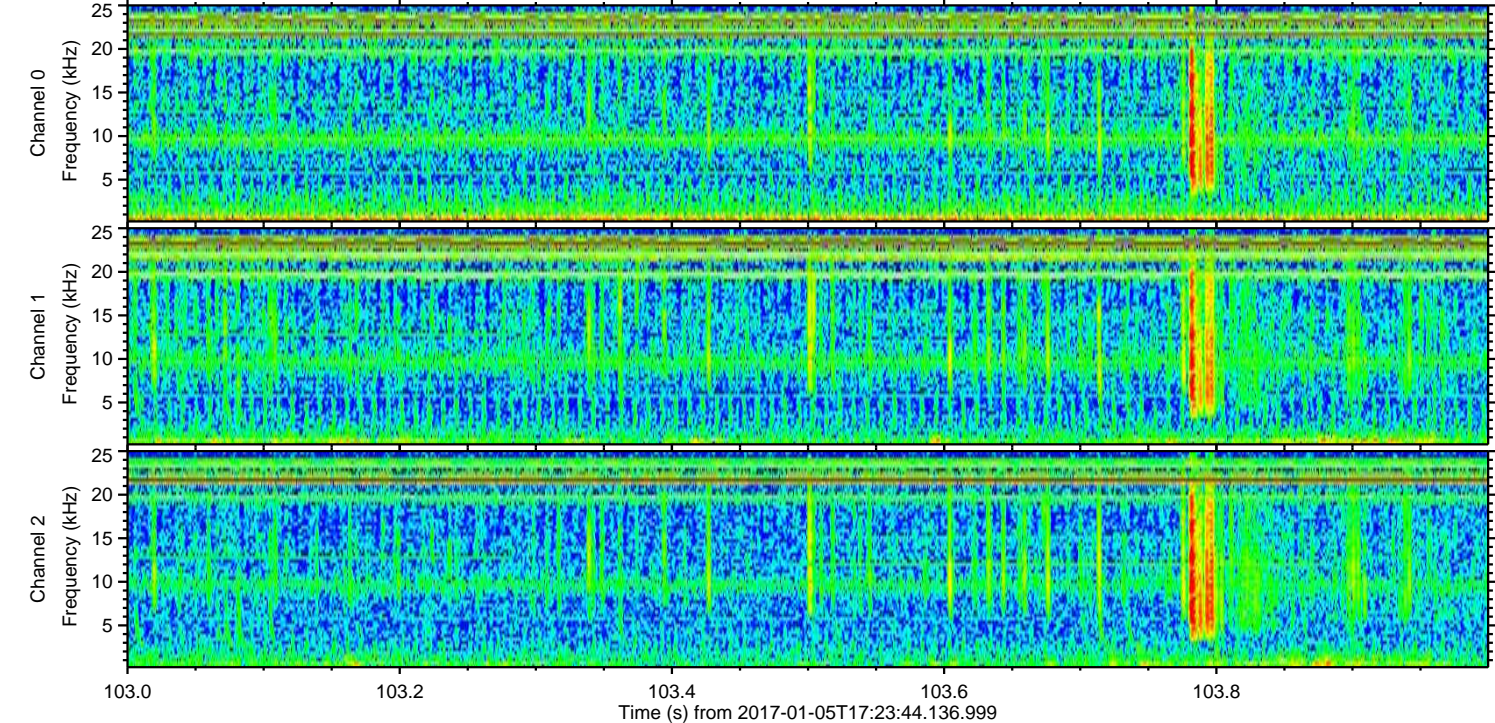
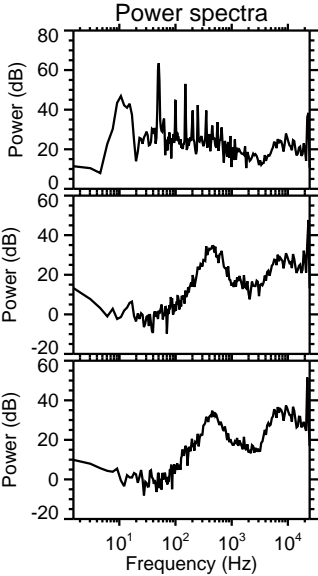
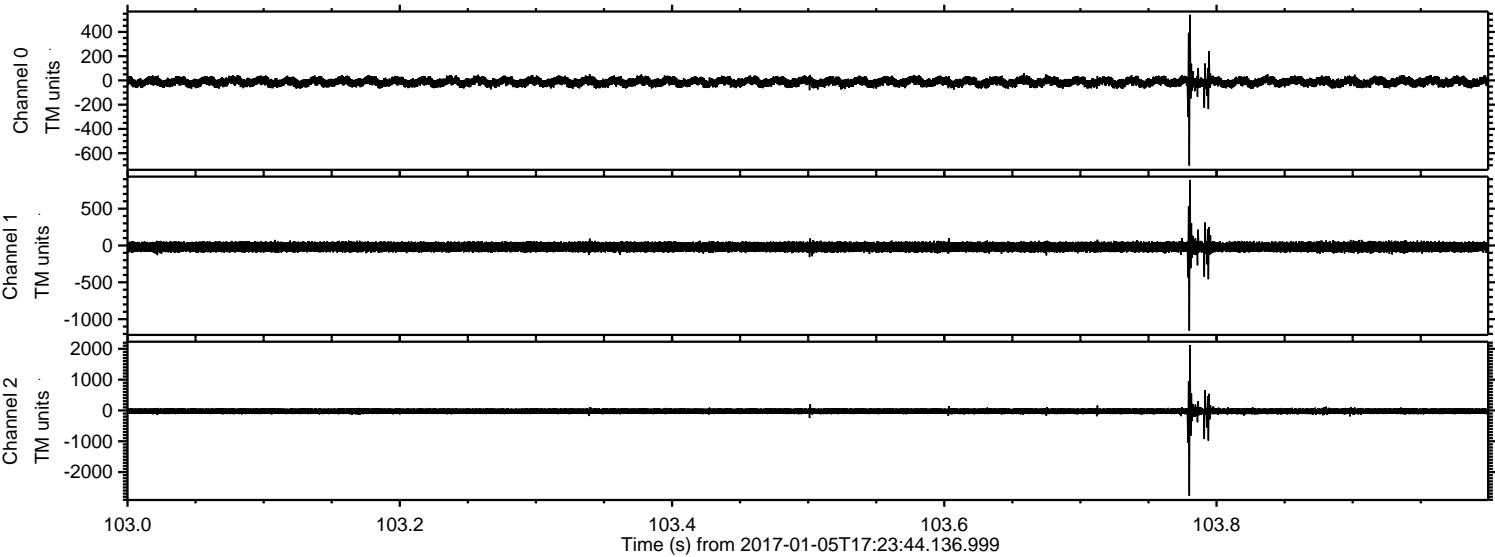

ELMAVAN 3D WAVEFORMS (Measured data sampled at 50 kHz) 51000 packets of 144 samples from 2017-01-05T17:23:44.136.999. Part 132/147

Processed Thu Jan 5 18:31:40 2017 by ELM ver.2012-10-06 from 001__elm20170105_172343__dat00.bin

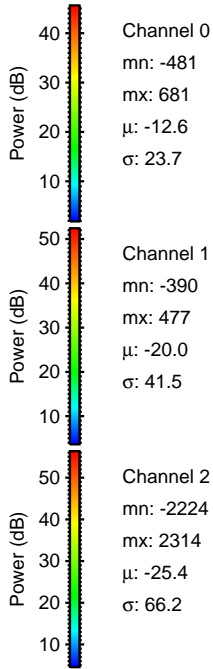
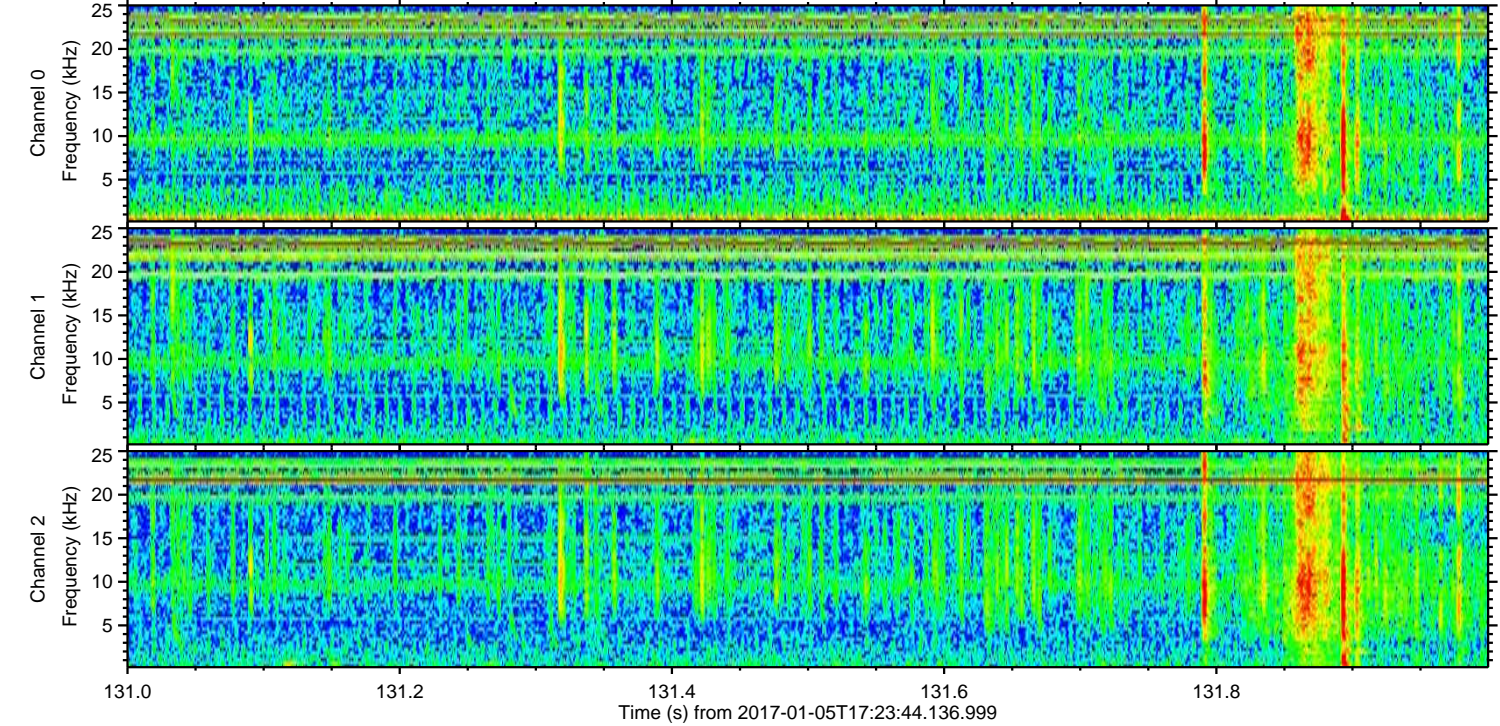
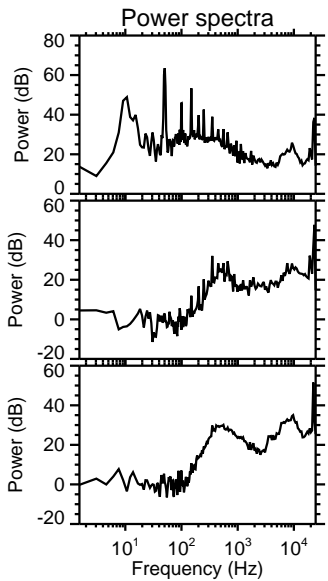
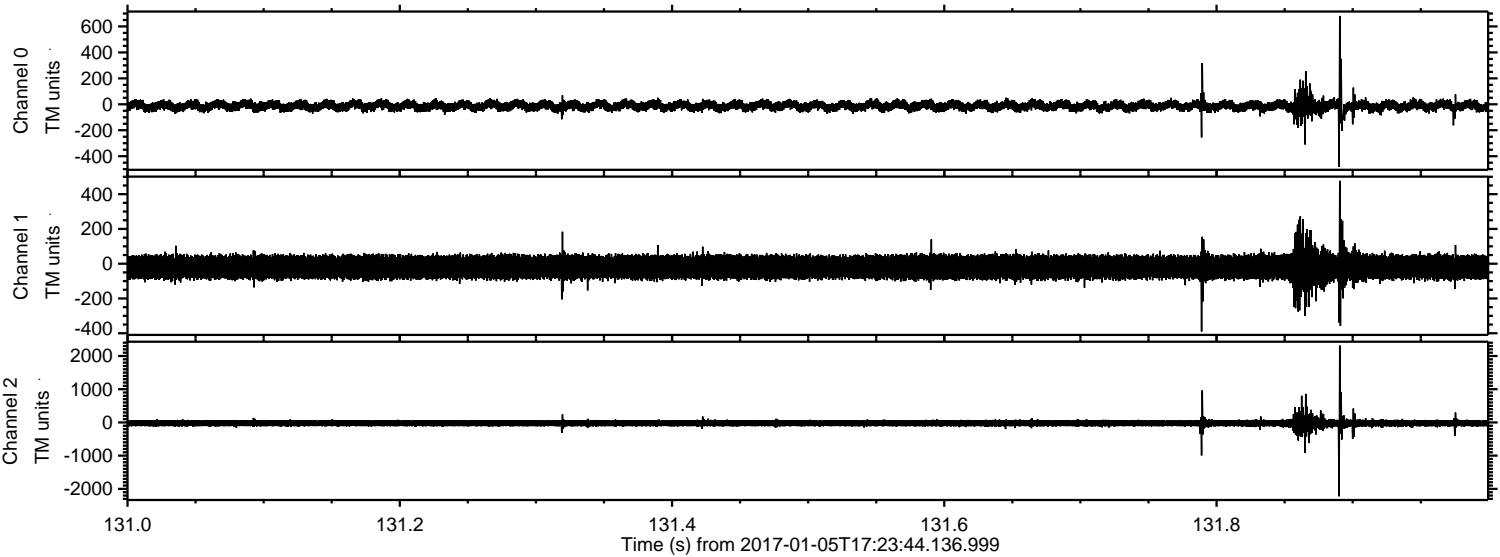

Channel 0
mn: -481
mx: 681
 μ : -12.6
 σ : 23.7

Channel 1
mn: -390
mx: 477
 μ : -20.0
 σ : 41.5

Channel 2
mn: -2224
mx: 2314
 μ : -25.4
 σ : 66.2

ELMAVAN 3D WAVEFORMS (Measured data sampled at 50 kHz) 51000 packets of 144 samples from 2017-01-05T17:23:44.136.999. Part 31/147

Processed Thu Jan 5 18:31:41 2017 by ELM ver.2012-10-06 from 001__elm20170105_172343__dat00.bin

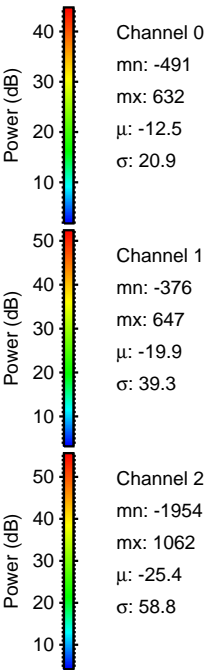
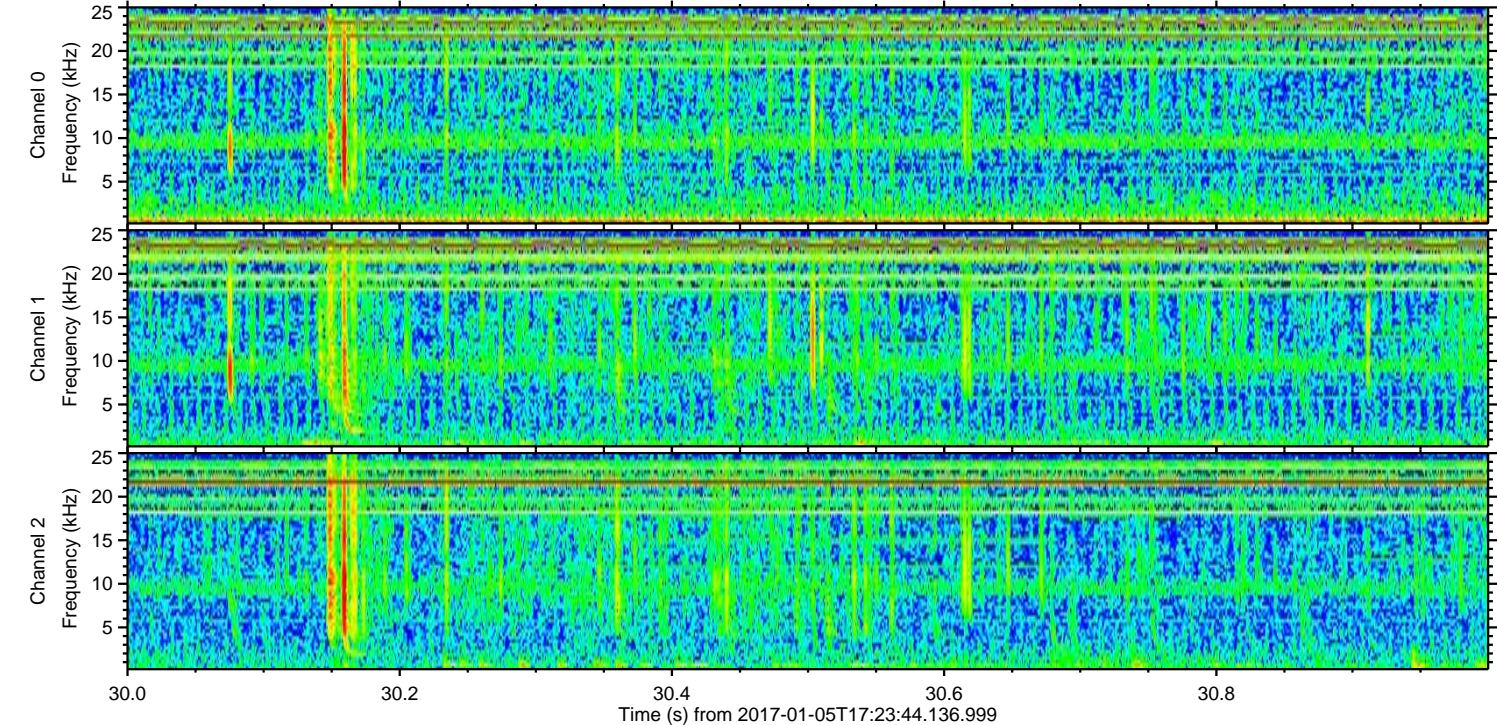
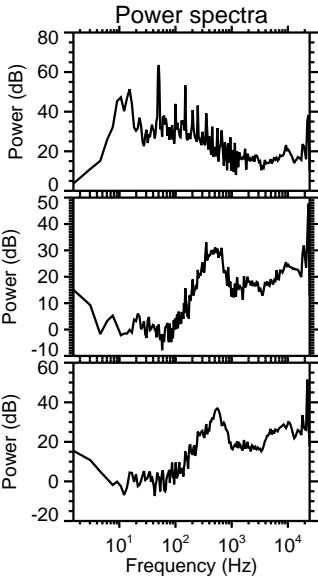
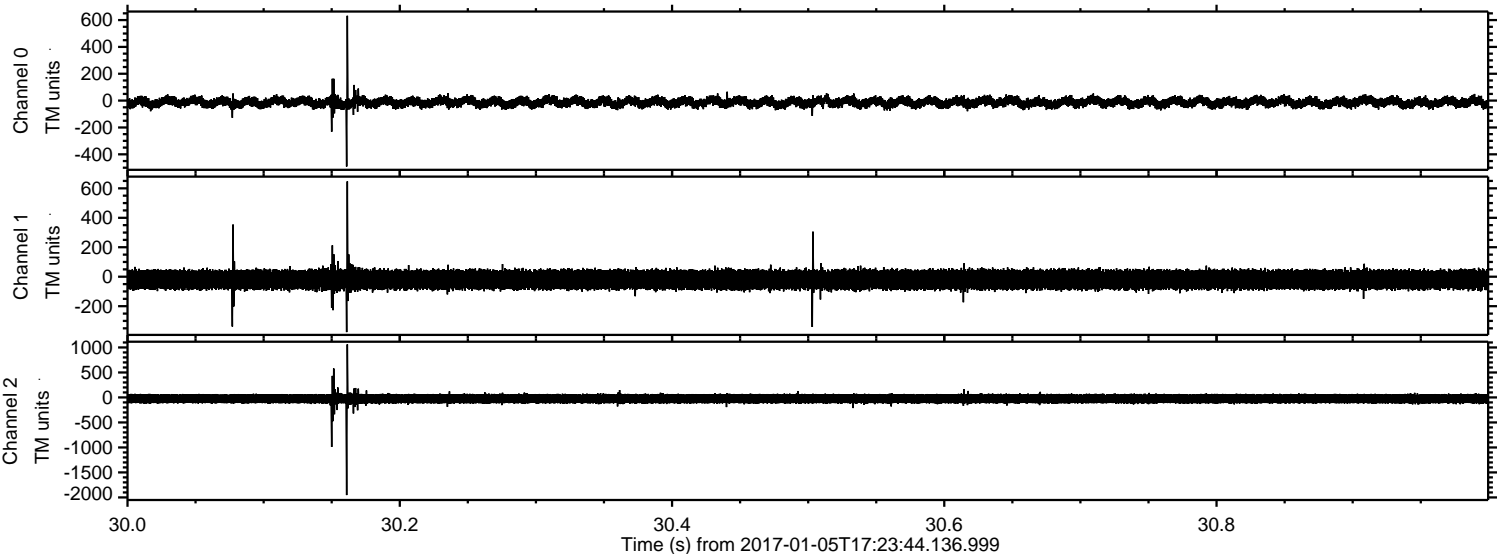

ELMAVAN 3D WAVEFORMS (Measured data sampled at 50 kHz) 51000 packets of 144 samples from 2017-01-05T17:23:44.136.999. Part 107/147

Processed Thu Jan 5 18:31:42 2017 by ELM ver.2012-10-06 from 001__elm20170105_172343__dat00.bin

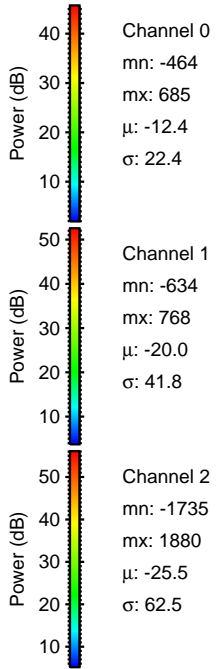
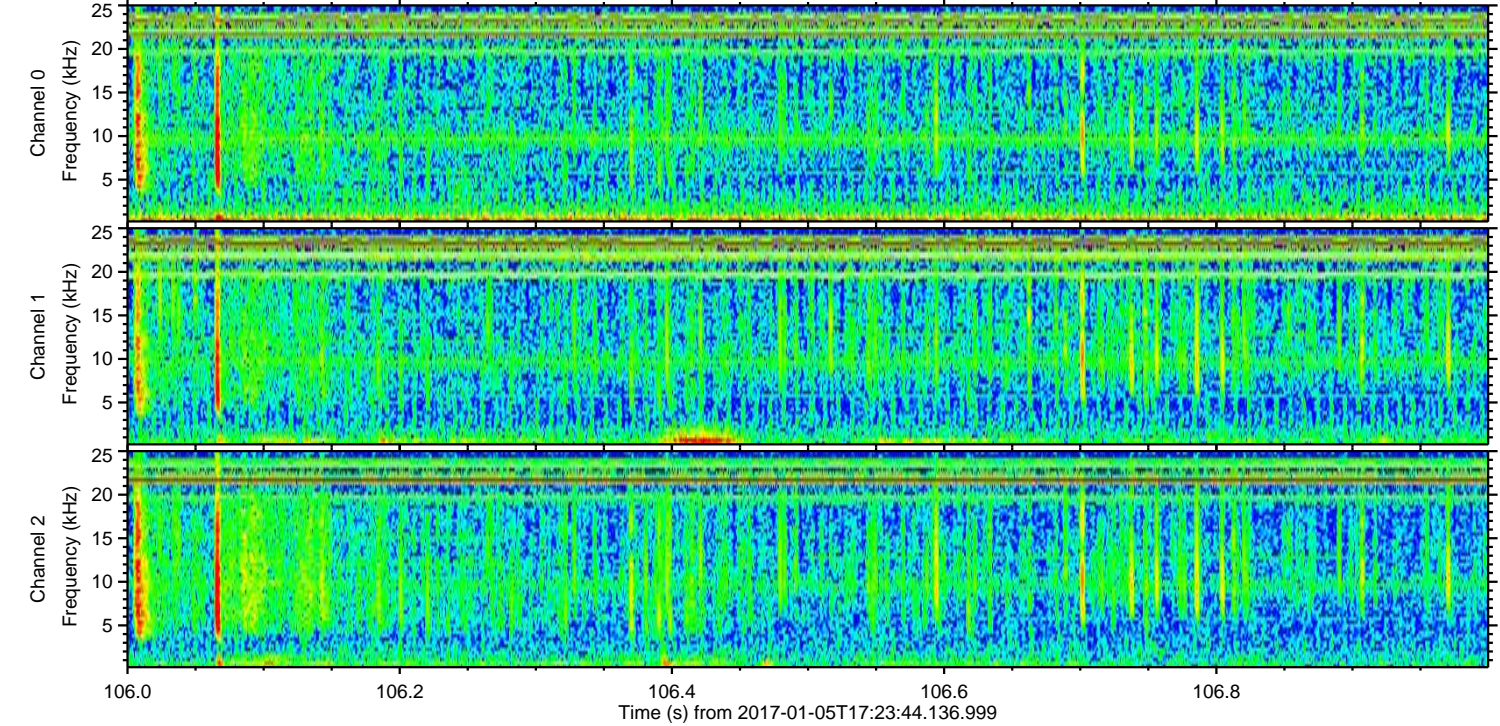
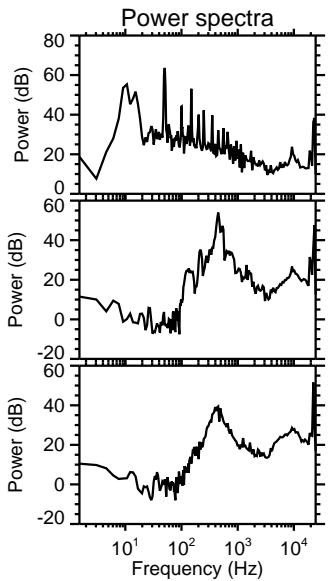
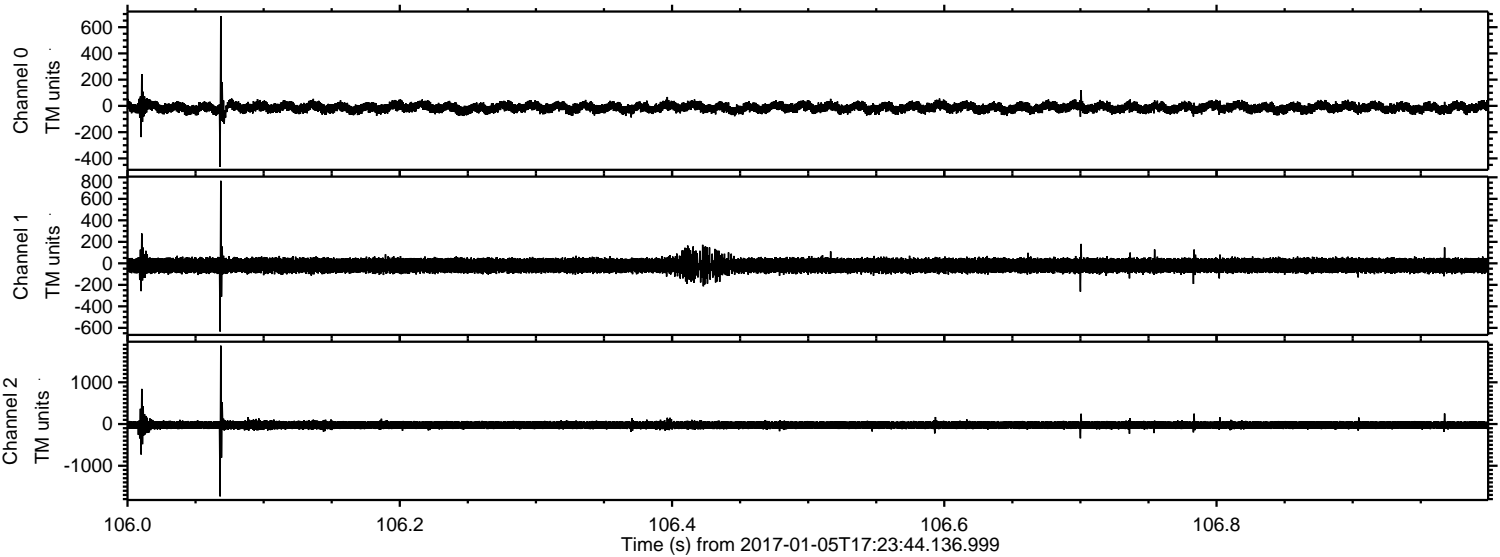

Processed Thu Jan 5 18:31:43 2017 by ELM ver.2012-10-06 from 001__elm20170105_172343__dat00.bin

