

ELMAVAN 3D WAVEFORMS (Measured data sampled at 50 kHz) 51000 packets of 144 samples from 2017-01-05T16:28:41.765.999.

Processed Thu Jan 5 17:36:10 2017 by ELM ver.2012-10-06 from 001__elm20170105_162840__dat00.bin

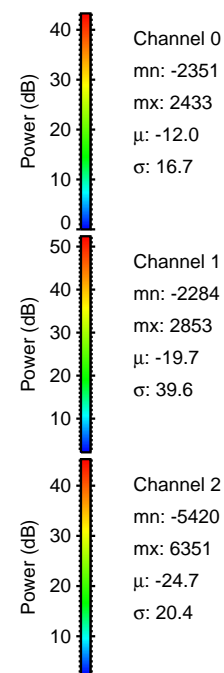
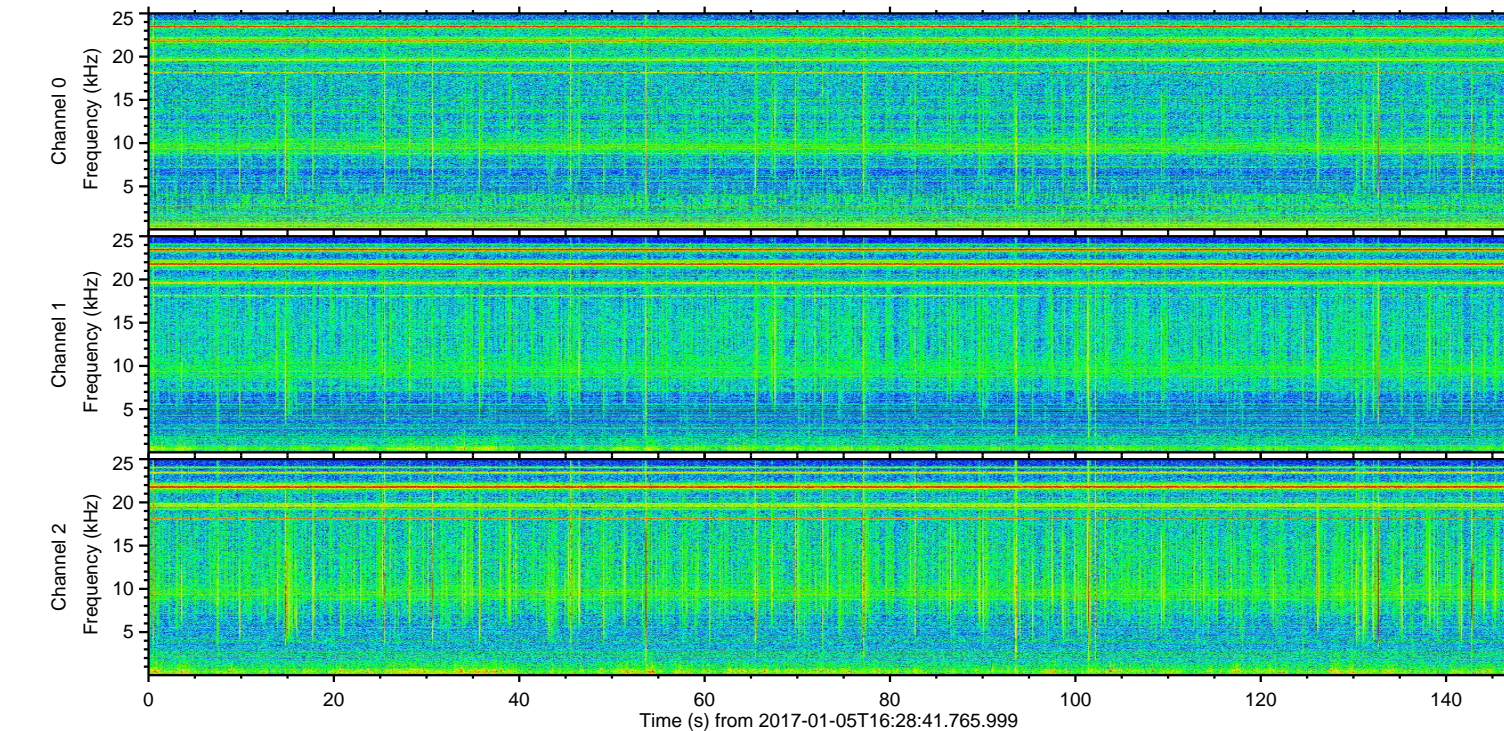
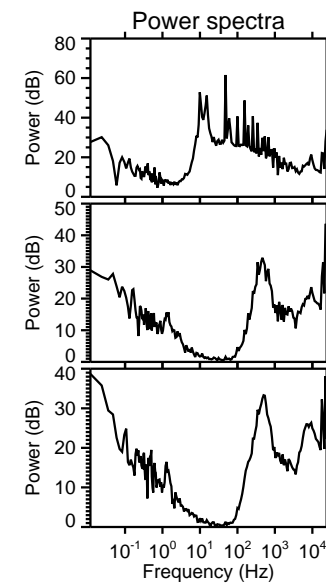
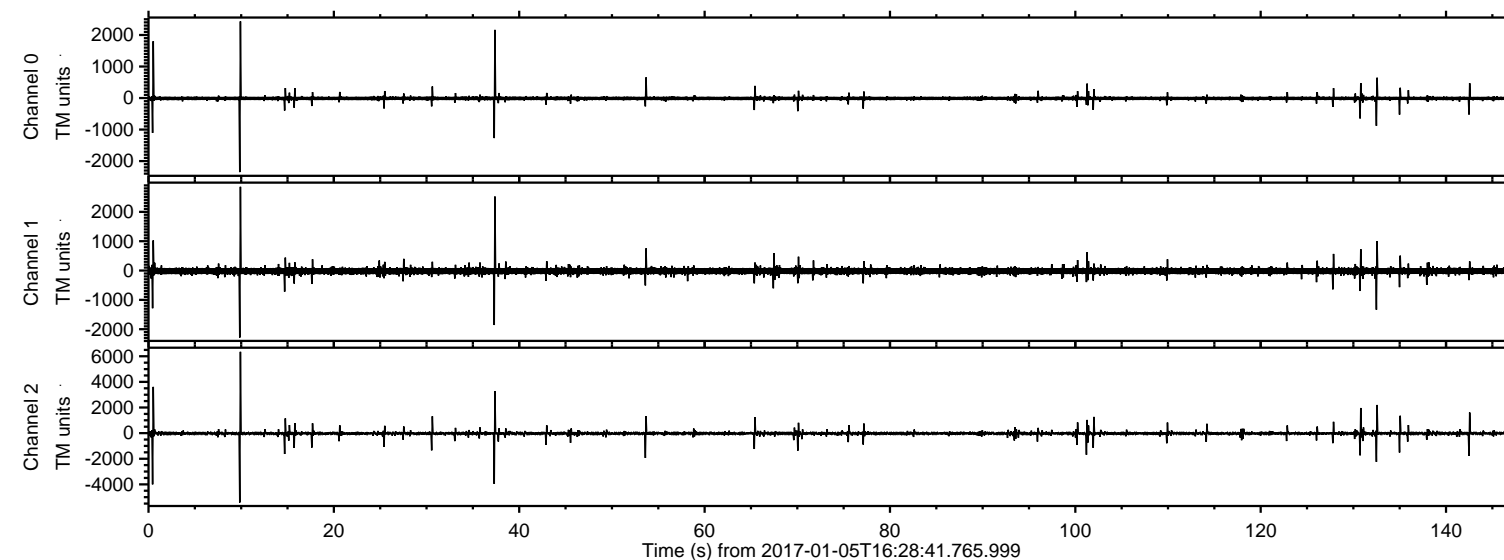

ELMAVAN 3D WAVEFORMS (Measured data sampled at 50 kHz) 51000 packets of 144 samples from 2017-01-05T16:28:41.765.999. Part 10/147

Processed Thu Jan 5 17:36:21 2017 by ELM ver.2012-10-06 from 001__elm20170105_162840__dat00.bin

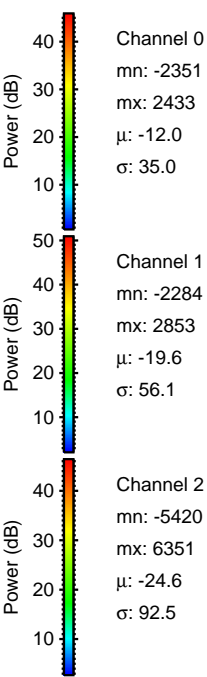
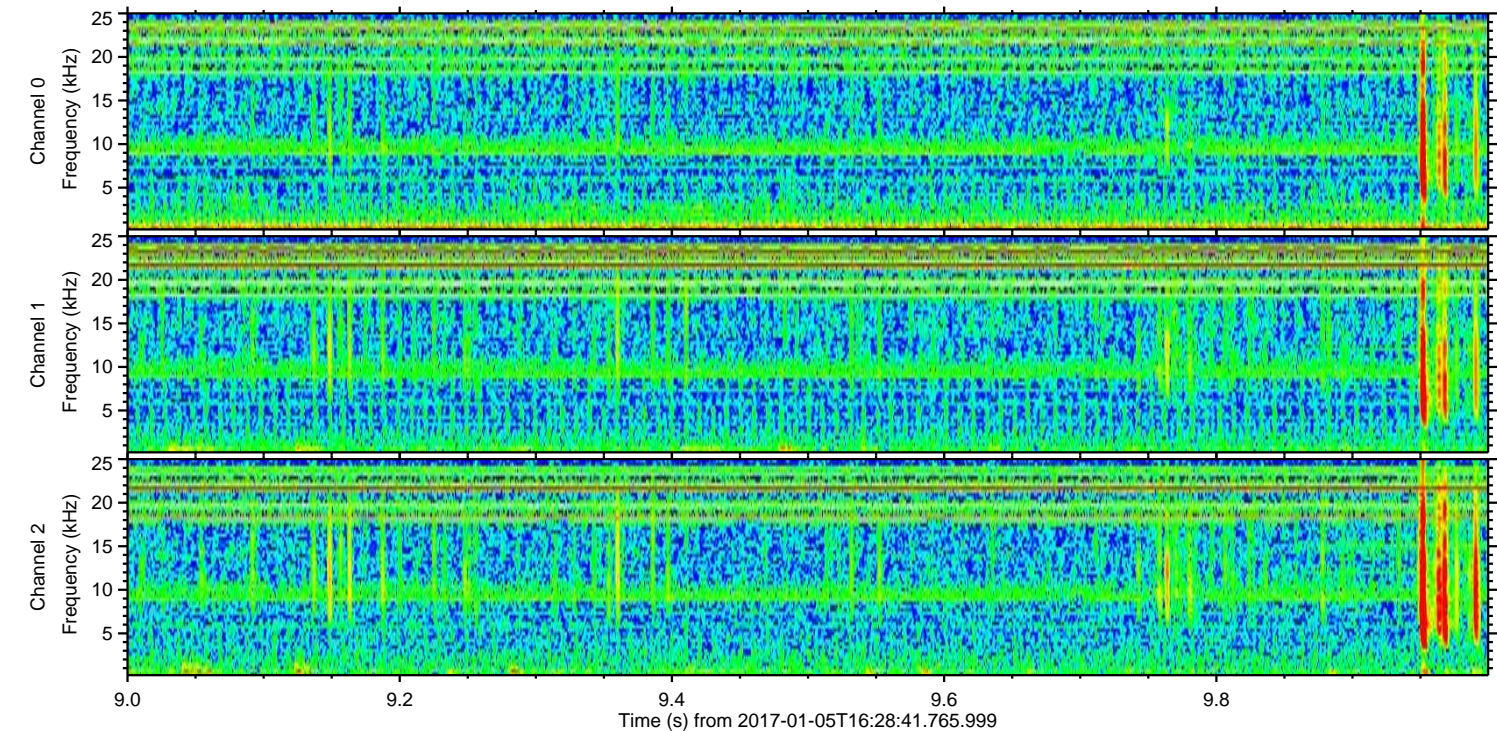
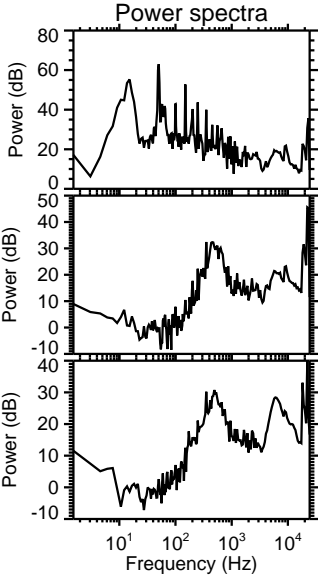
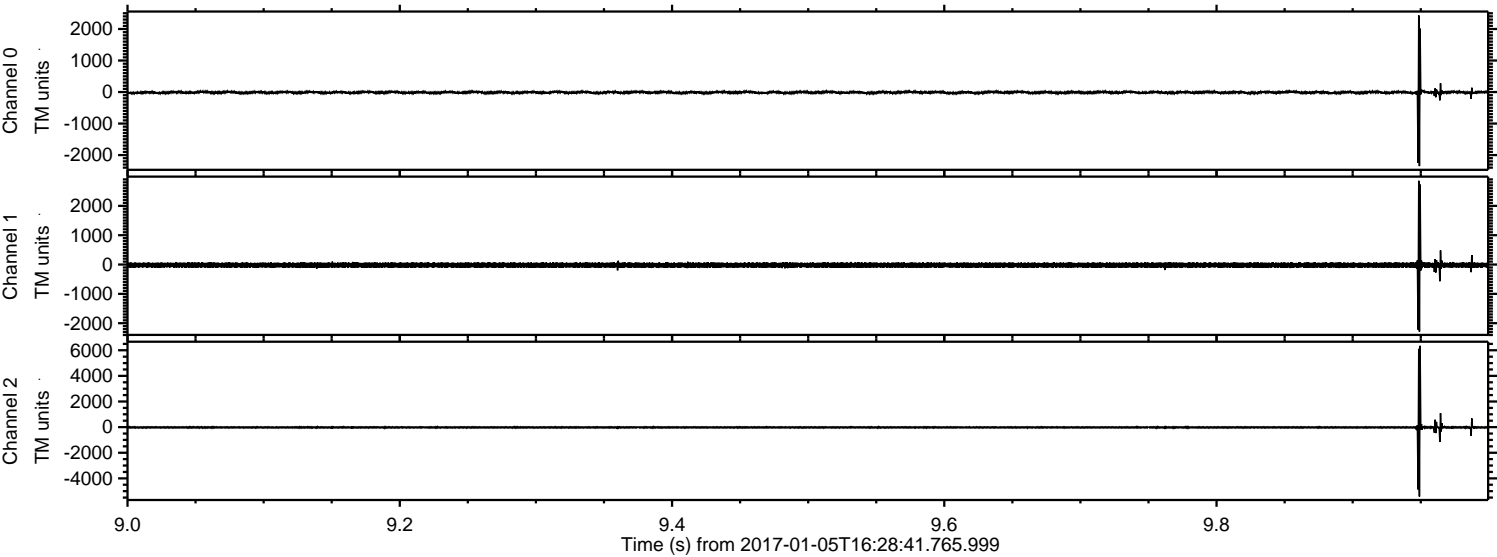

ELMAVAN 3D WAVEFORMS (Measured data sampled at 50 kHz) 51000 packets of 144 samples from 2017-01-05T16:28:41.765.999. Part 1/147

Processed Thu Jan 5 17:36:22 2017 by ELM ver.2012-10-06 from 001__elm20170105_162840__dat00.bin

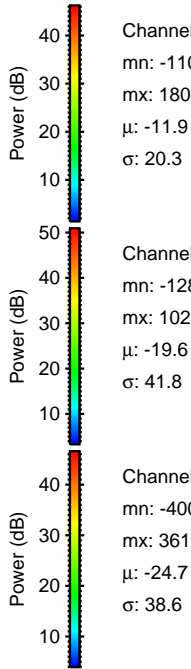
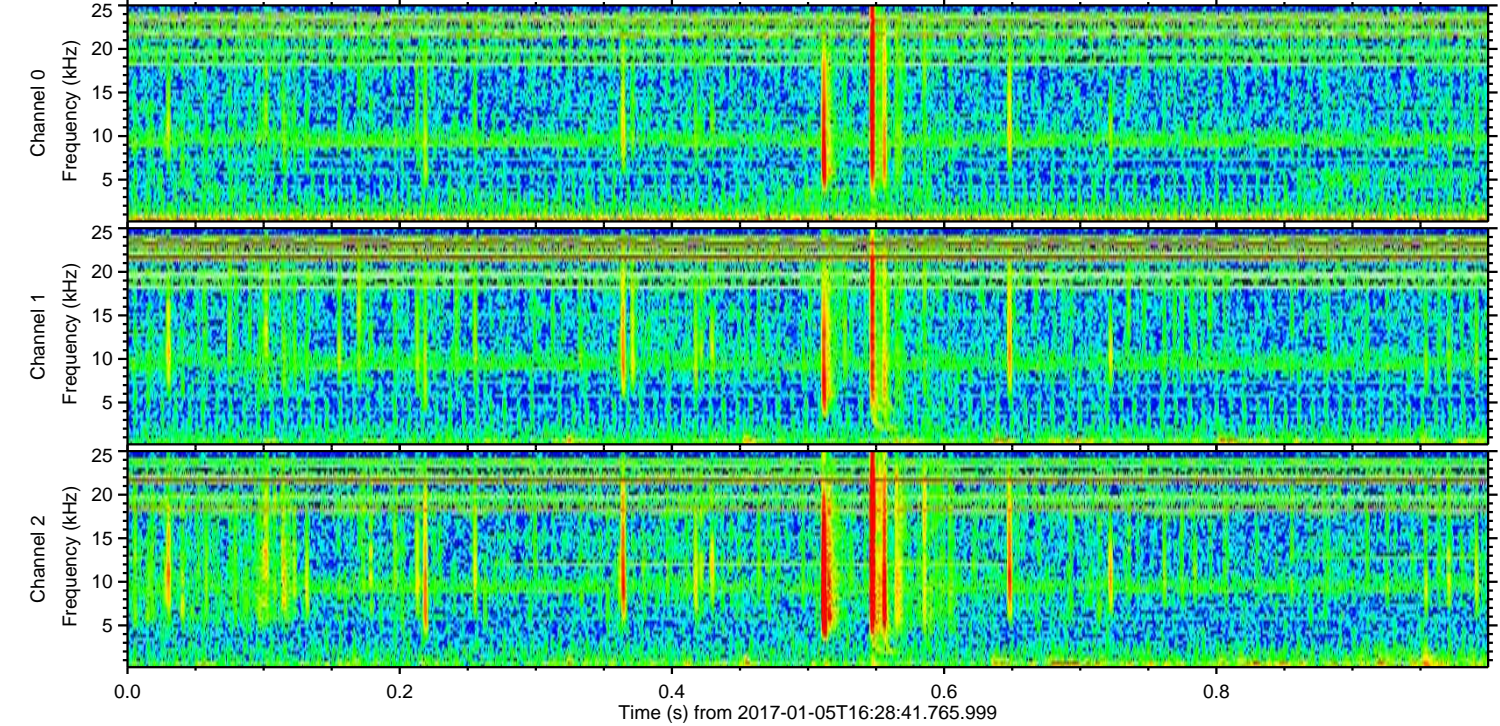
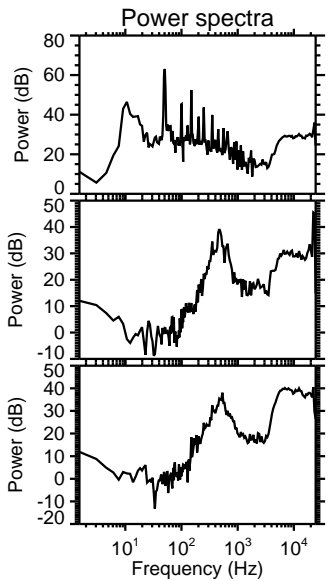
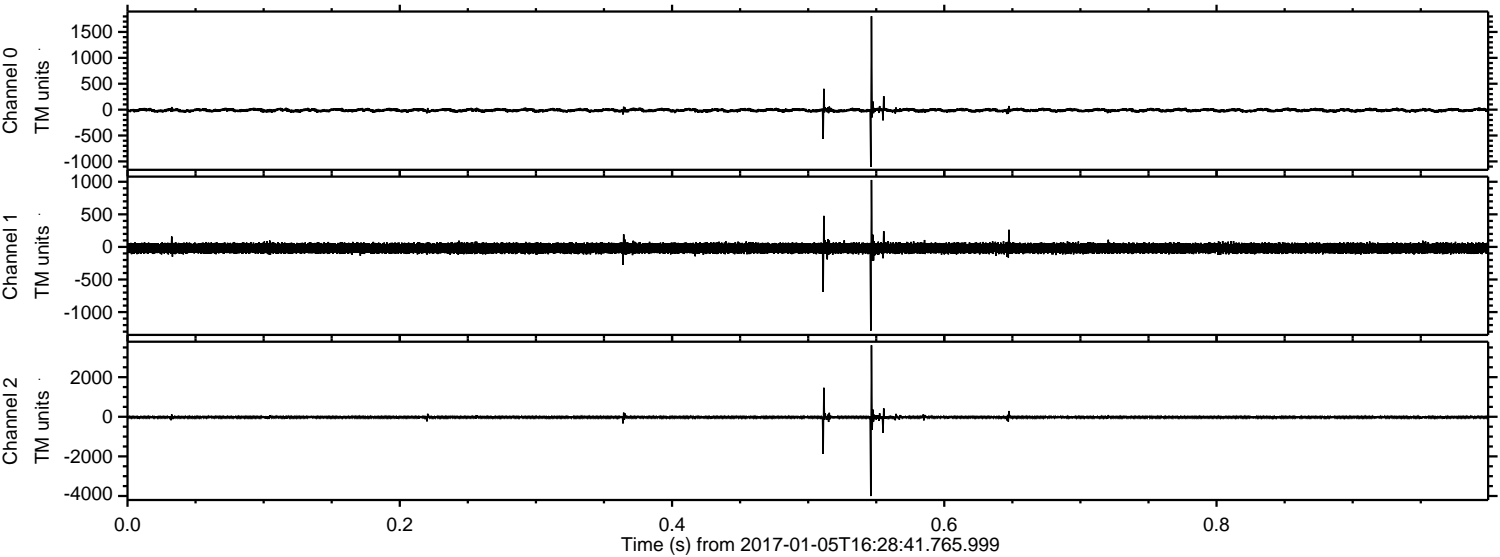

Channel 0
mn: -1107
mx: 1804
 μ : -11.9
 σ : 20.3

Channel 1
mn: -1286
mx: 1028
 μ : -19.6
 σ : 41.8

Channel 2
mn: -4003
mx: 3611
 μ : -24.7
 σ : 38.6

ELMAVAN 3D WAVEFORMS (Measured data sampled at 50 kHz) 51000 packets of 144 samples from 2017-01-05T16:28:41.765.999. Part 38/147

Processed Thu Jan 5 17:36:23 2017 by ELM ver.2012-10-06 from 001__elm20170105_162840__dat00.bin

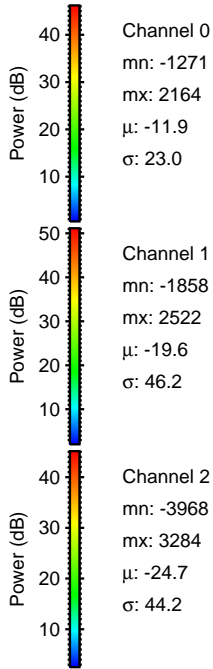
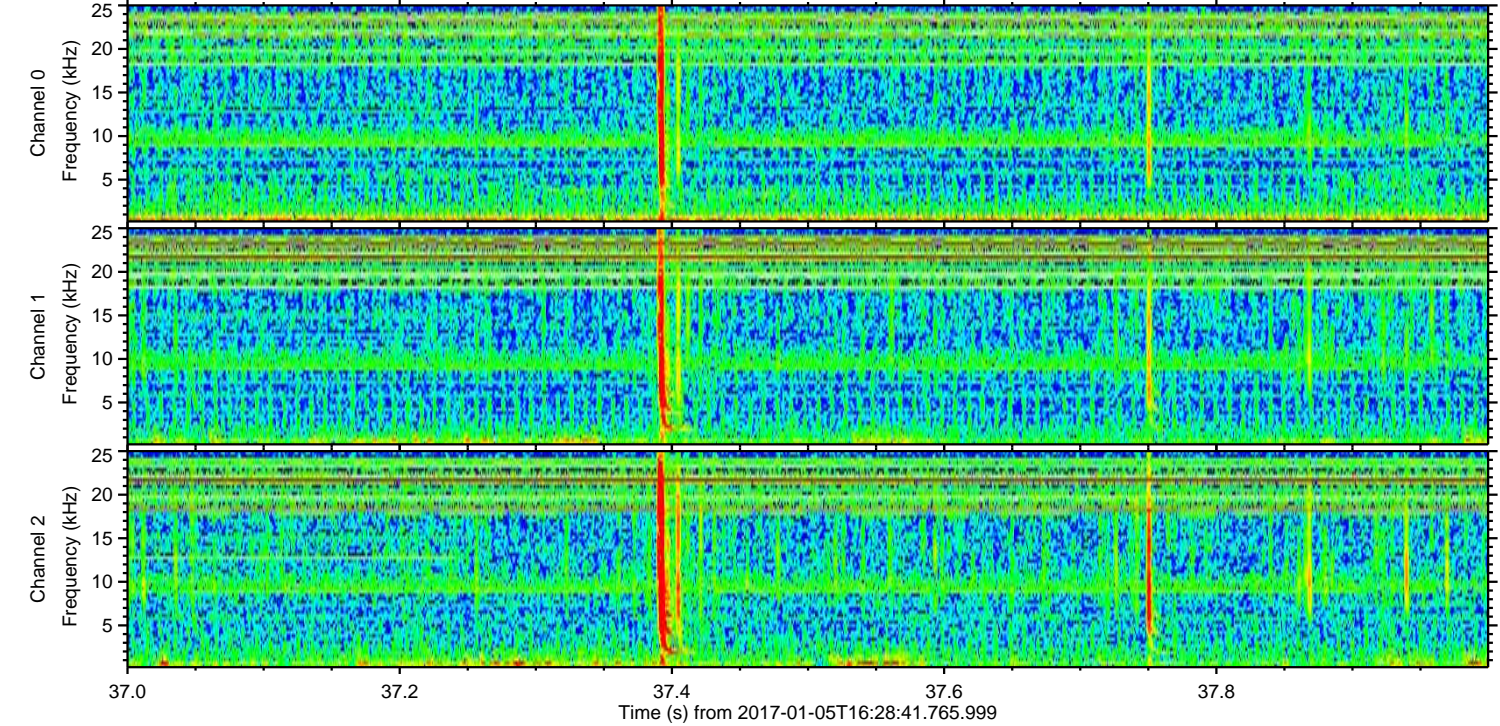
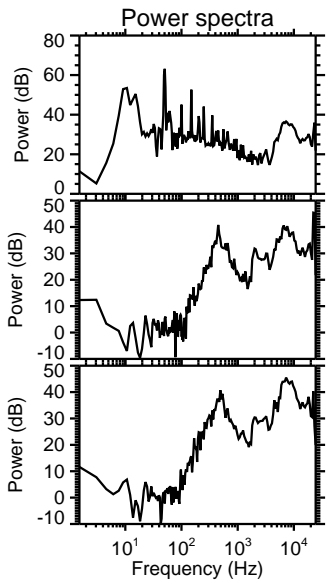
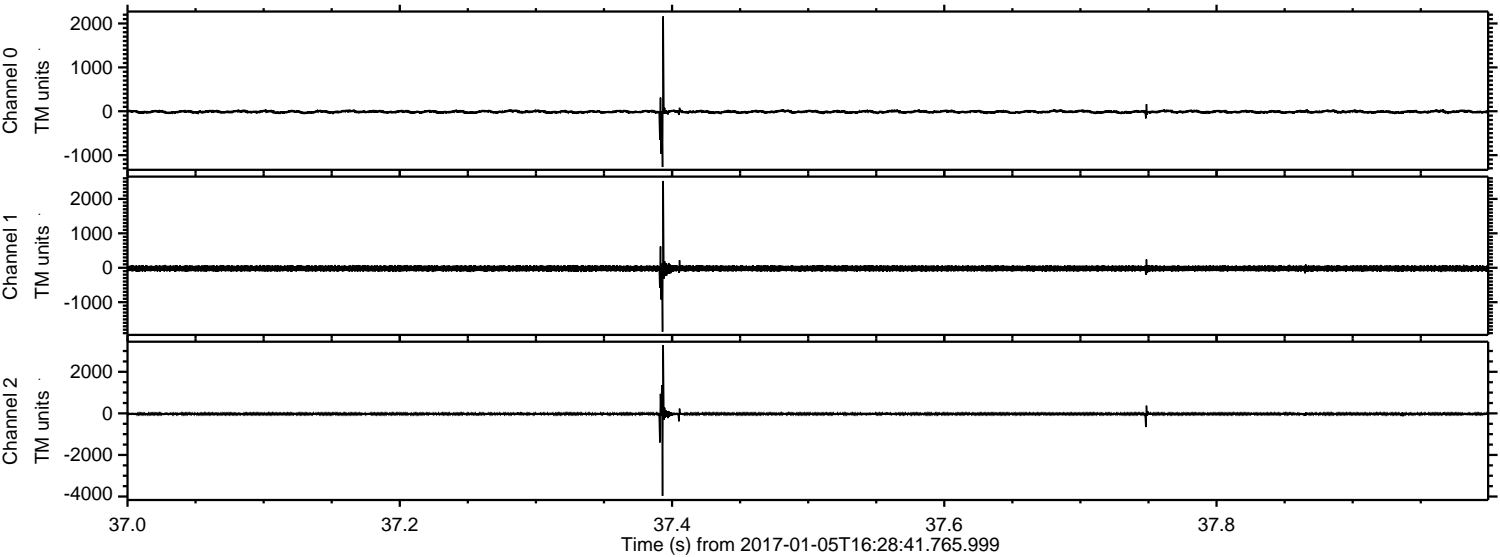

ELMAVAN 3D WAVEFORMS (Measured data sampled at 50 kHz) 51000 packets of 144 samples from 2017-01-05T16:28:41.765.999. Part 133/147

Processed Thu Jan 5 17:36:24 2017 by ELM ver.2012-10-06 from 001__elm20170105_162840__dat00.bin

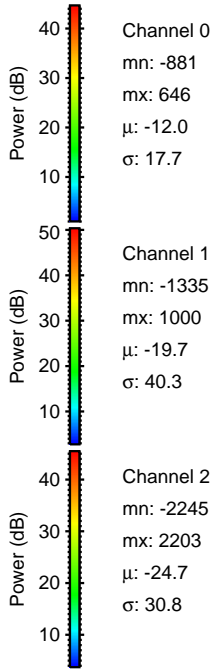
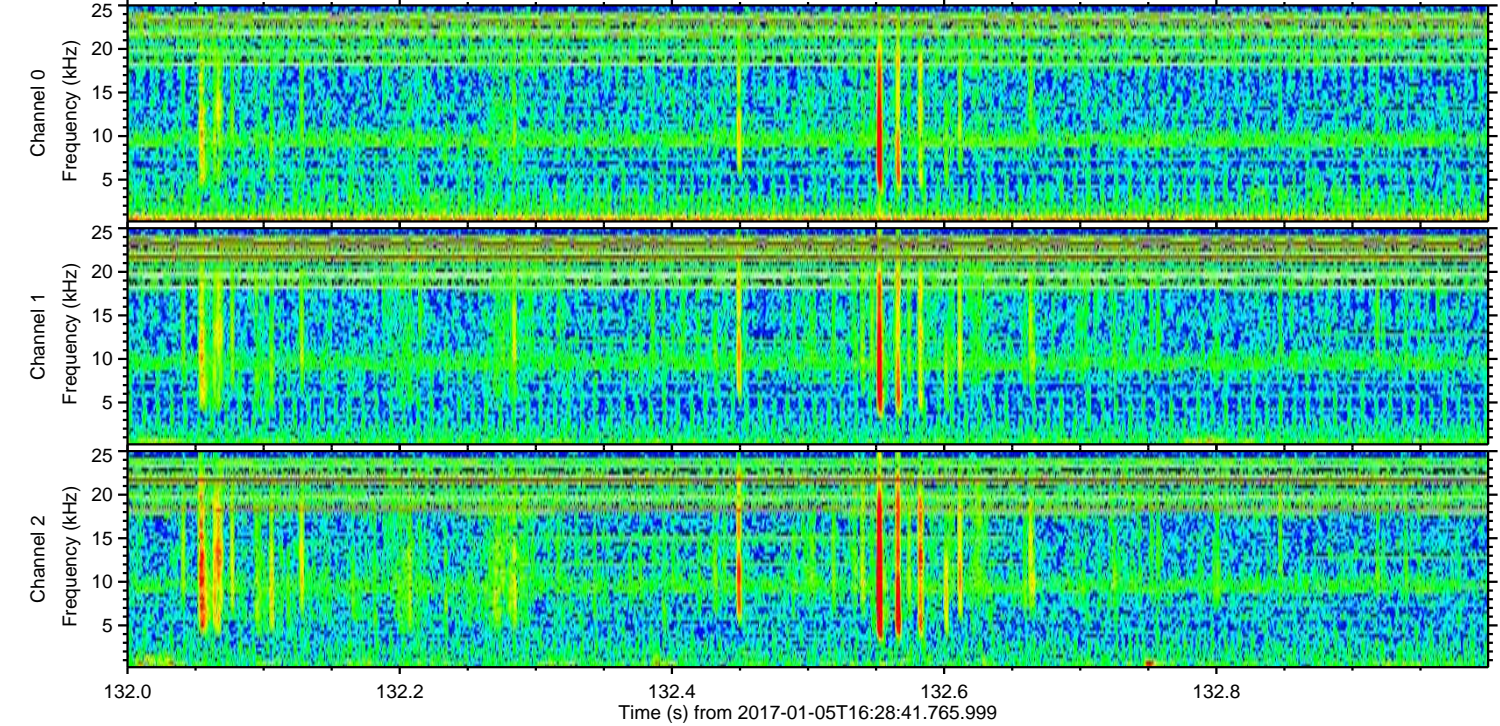
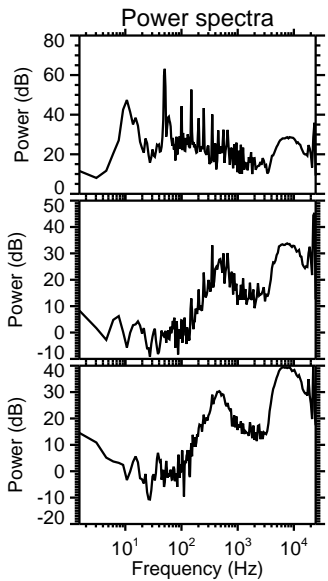
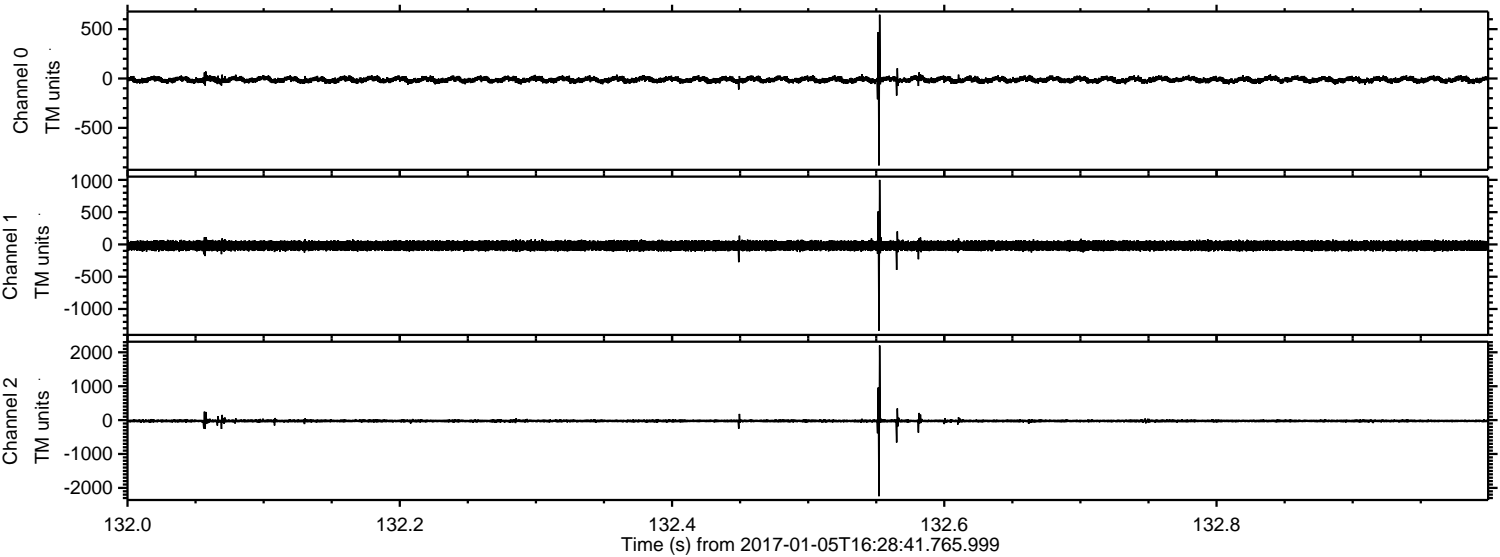

Channel 0
mn: -881
mx: 646
 μ : -12.0
 σ : 17.7

Channel 1
mn: -1335
mx: 1000
 μ : -19.7
 σ : 40.3

Channel 2
mn: -2245
mx: 2203
 μ : -24.7
 σ : 30.8

ELMAVAN 3D WAVEFORMS (Measured data sampled at 50 kHz) 51000 packets of 144 samples from 2017-01-05T16:28:41.765.999. Part 131/147

Processed Thu Jan 5 17:36:25 2017 by ELM ver.2012-10-06 from 001__elm20170105_162840__dat00.bin

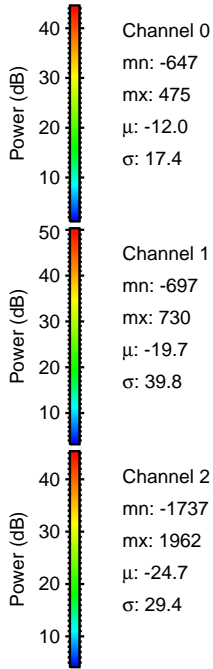
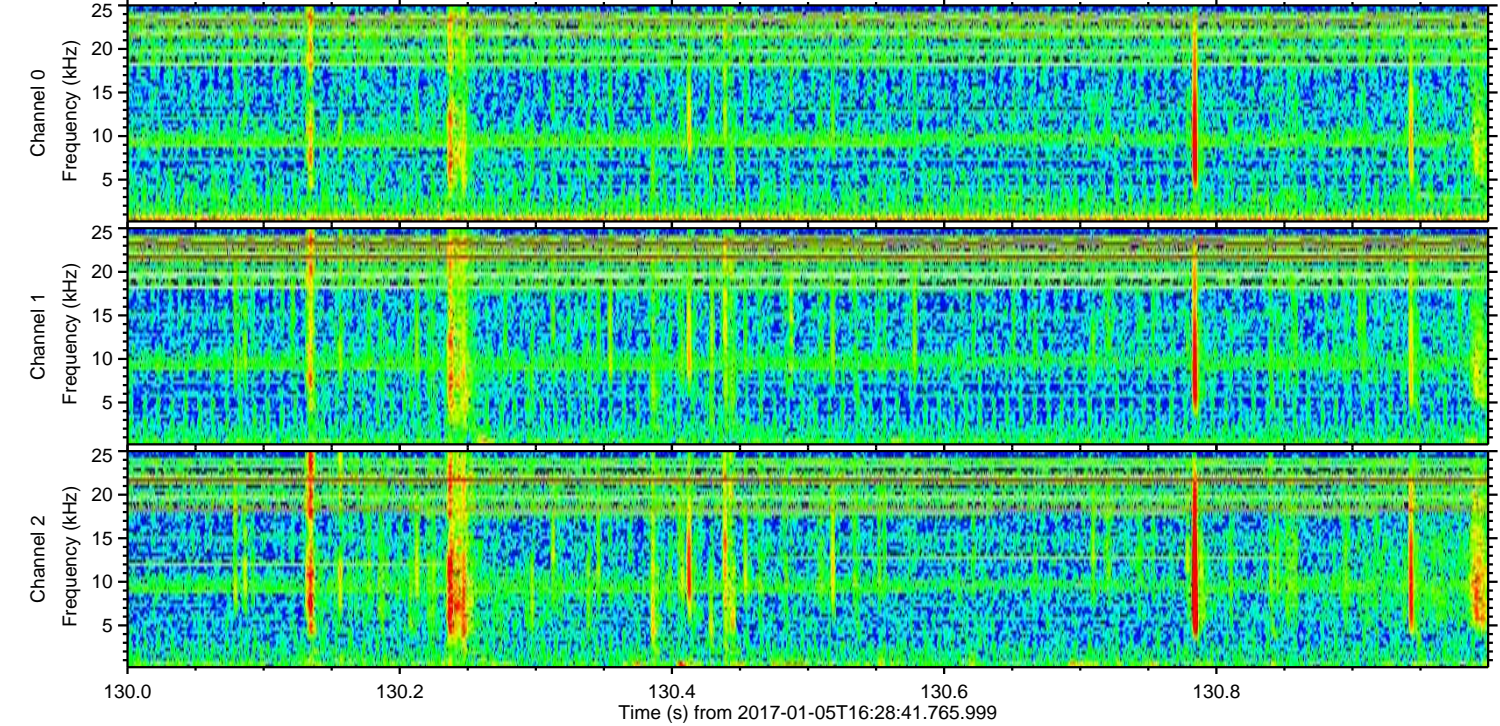
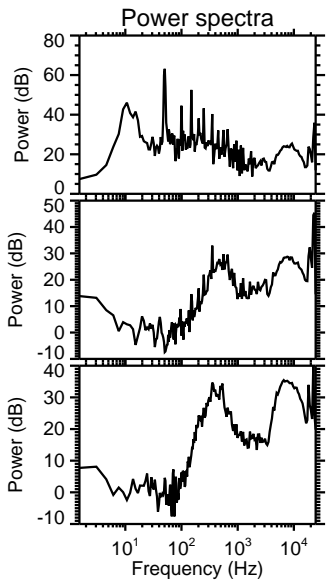
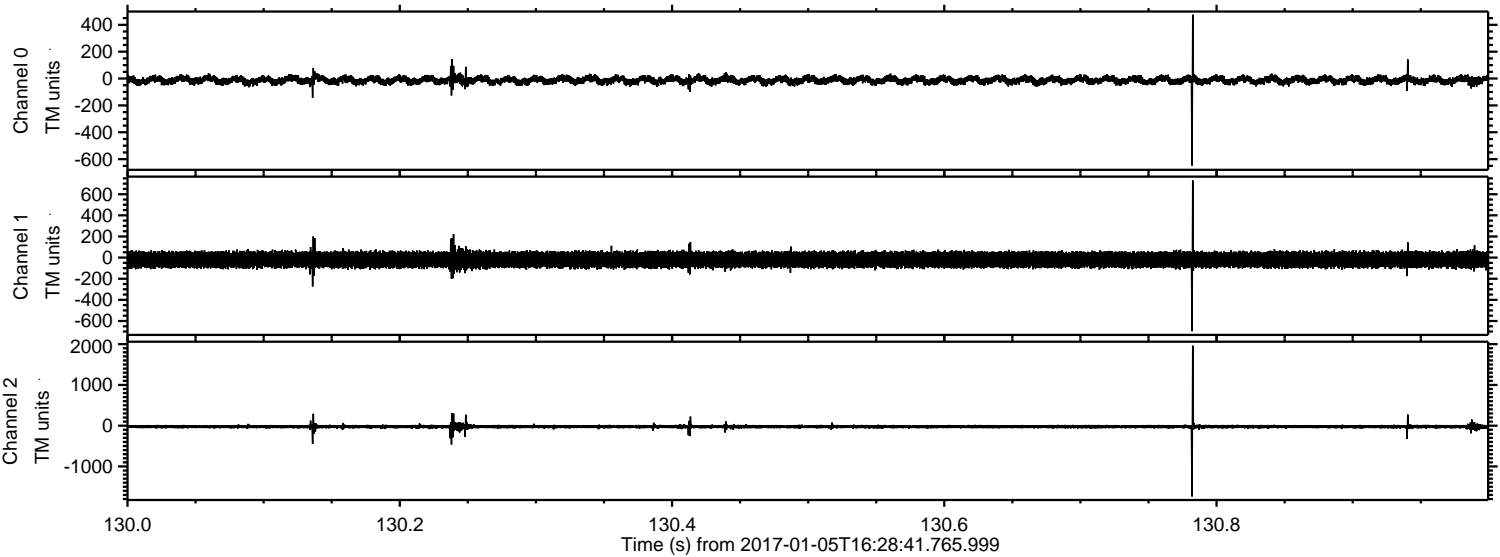

Processed Thu Jan 5 17:36:26 2017 by ELM ver.2012-10-06 from 001__elm20170105_162840__dat00.bin

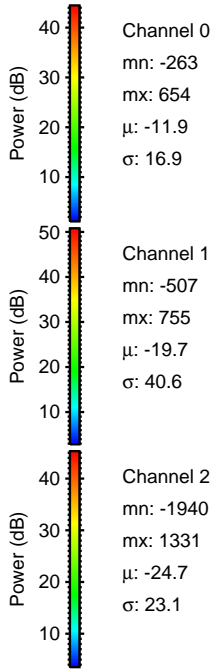
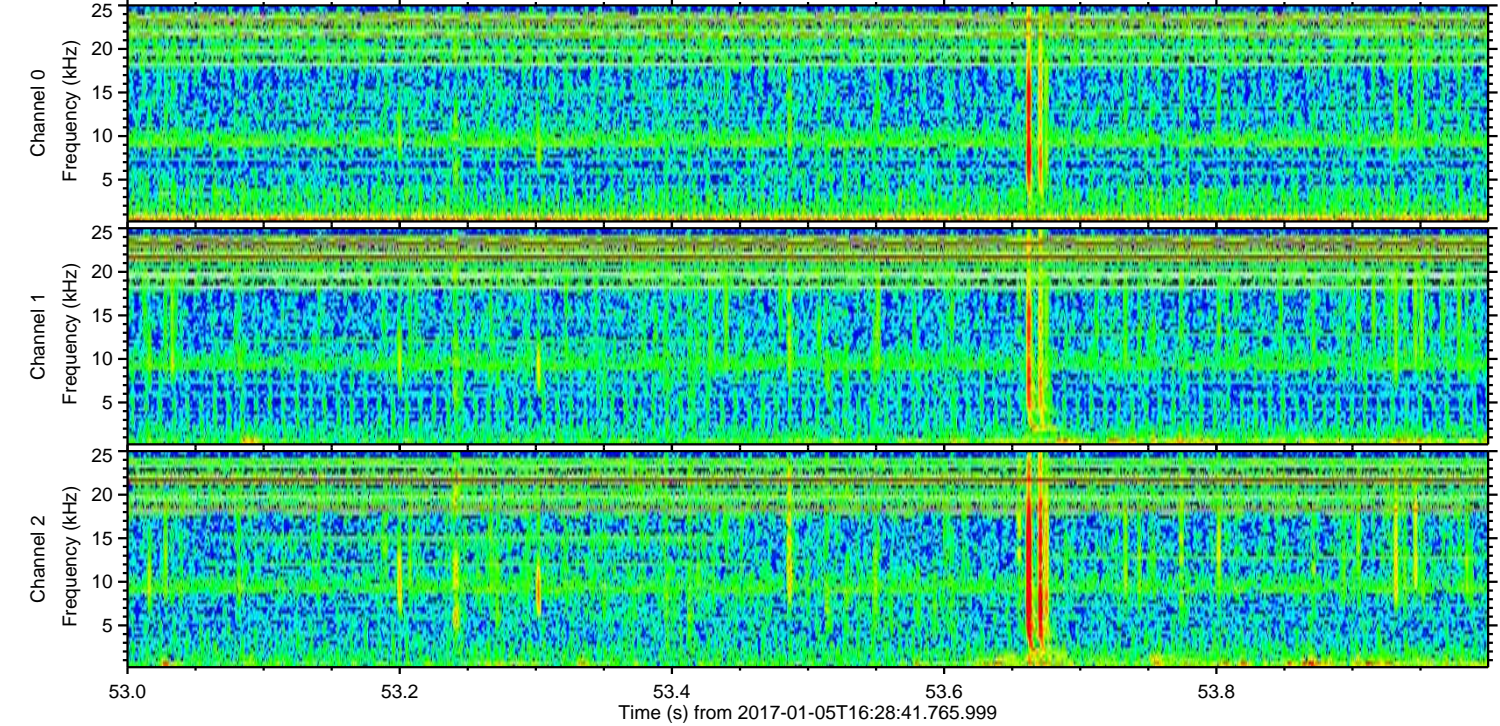
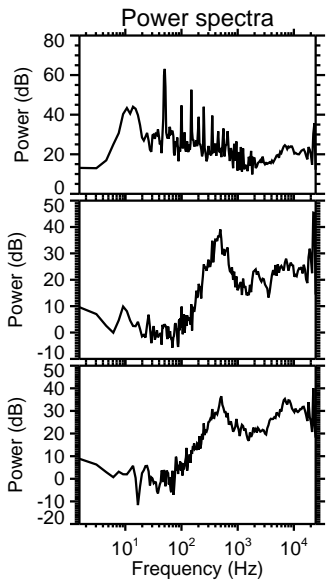
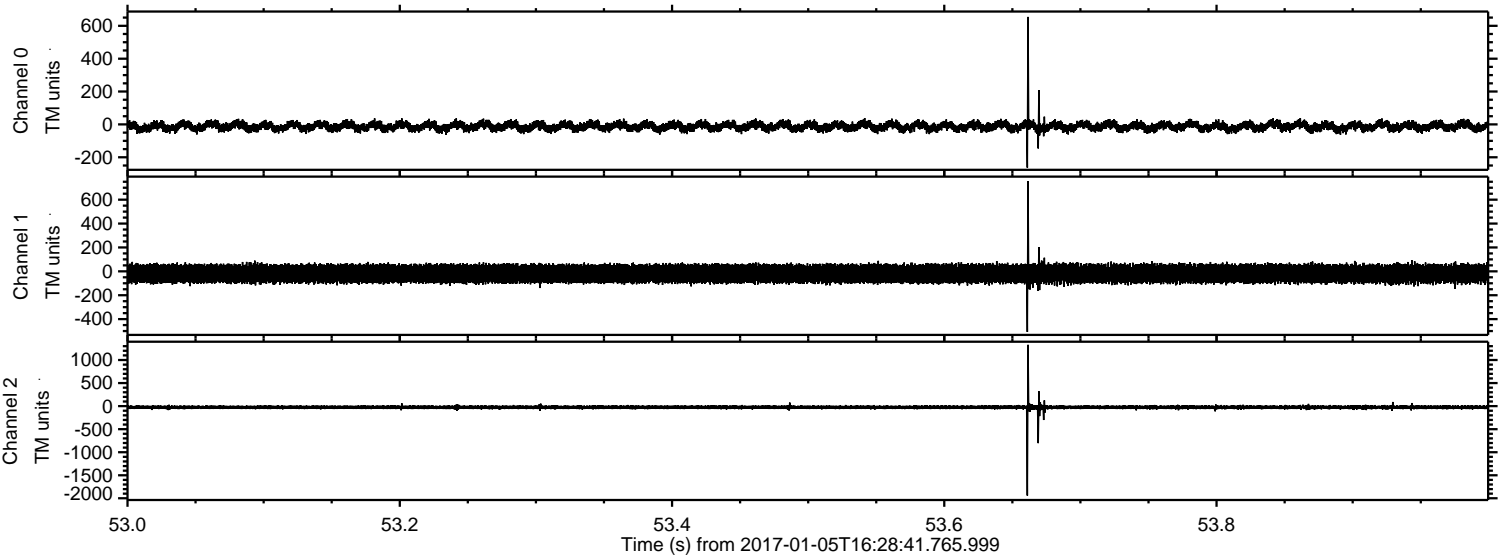

Channel 0
mn: -263
mx: 654
 μ : -11.9
 σ : 16.9

Channel 1
mn: -507
mx: 755
 μ : -19.7
 σ : 40.6

Channel 2
mn: -1940
mx: 1331
 μ : -24.7
 σ : 23.1

ELMAVAN 3D WAVEFORMS (Measured data sampled at 50 kHz) 51000 packets of 144 samples from 2017-01-05T16:28:41.765.999. Part 143/147

Processed Thu Jan 5 17:36:27 2017 by ELM ver.2012-10-06 from 001__elm20170105_162840__dat00.bin

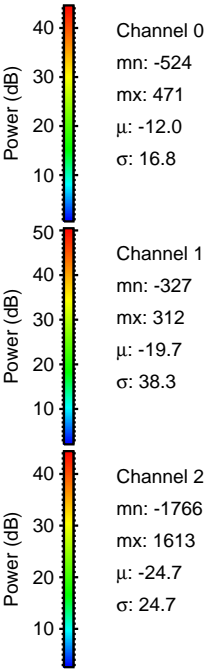
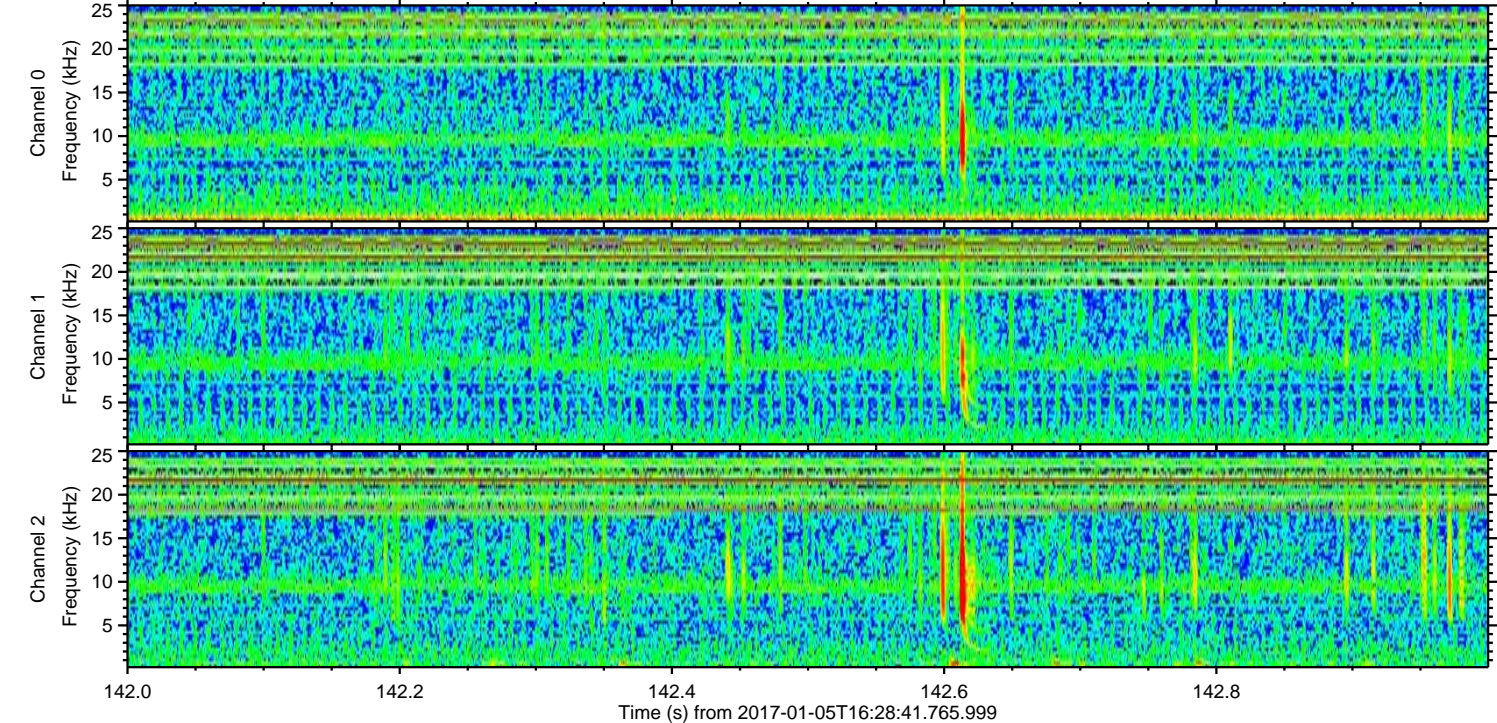
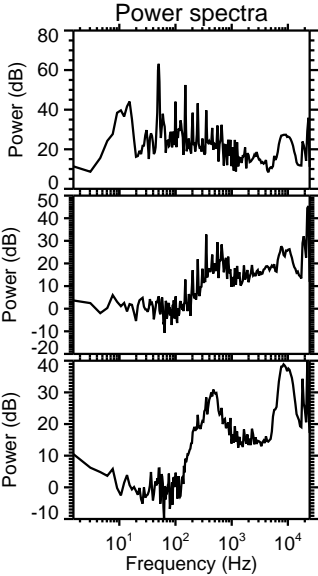
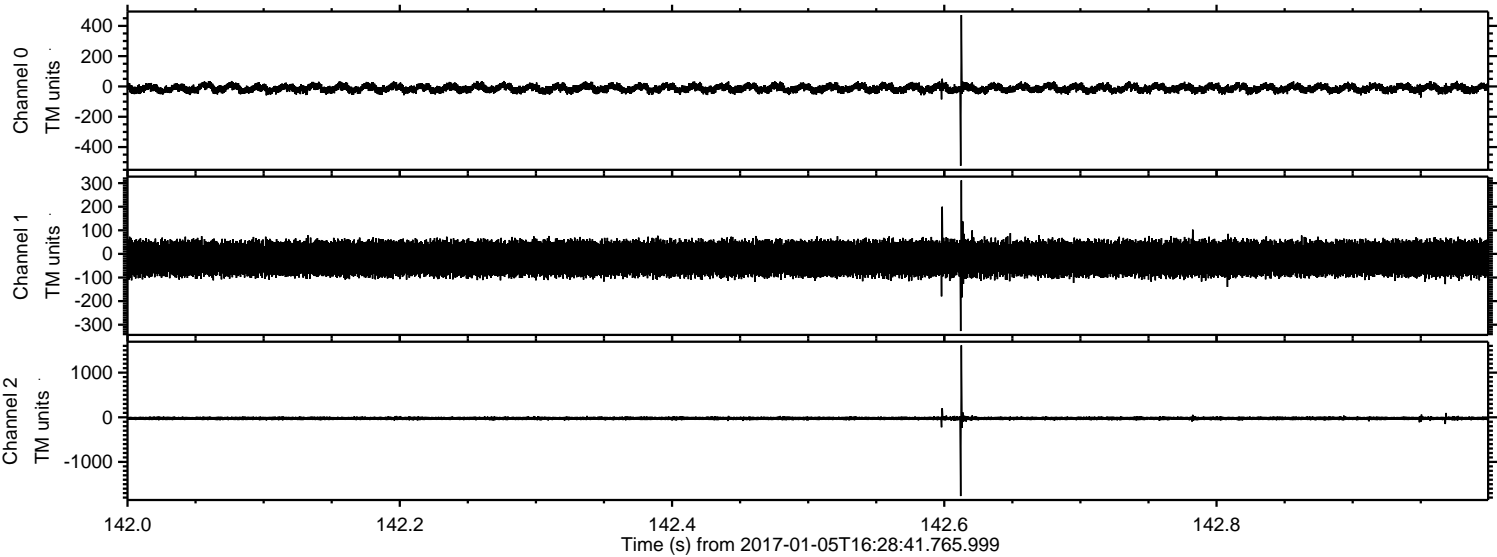

ELMAVAN 3D WAVEFORMS (Measured data sampled at 50 kHz) 51000 packets of 144 samples from 2017-01-05T16:28:41.765.999. Part 102/147

Processed Thu Jan 5 17:36:28 2017 by ELM ver.2012-10-06 from 001__elm20170105_162840__dat00.bin

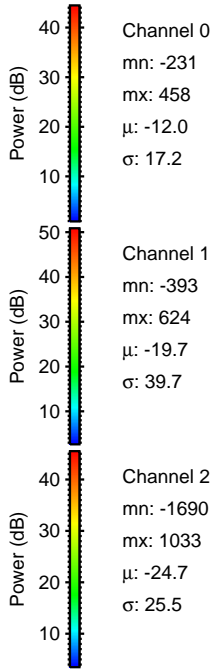
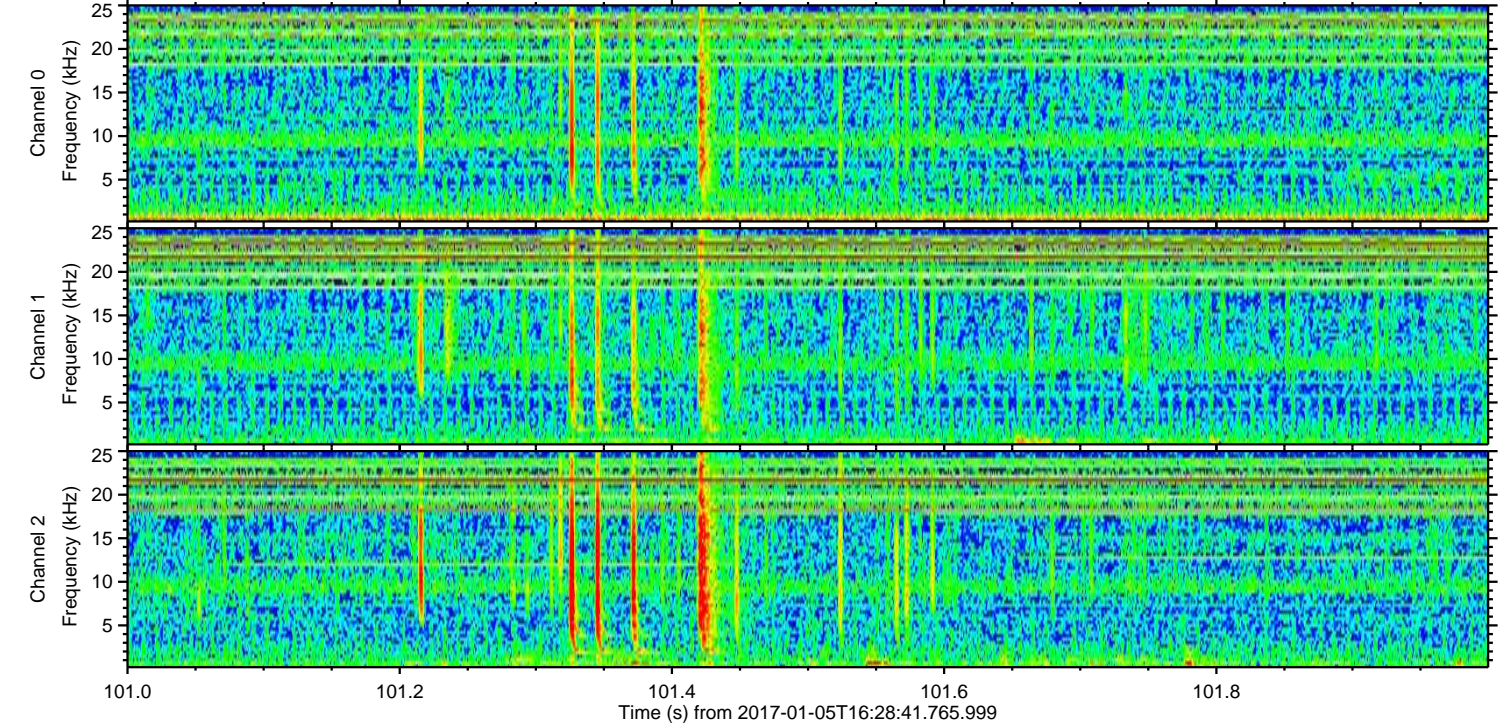
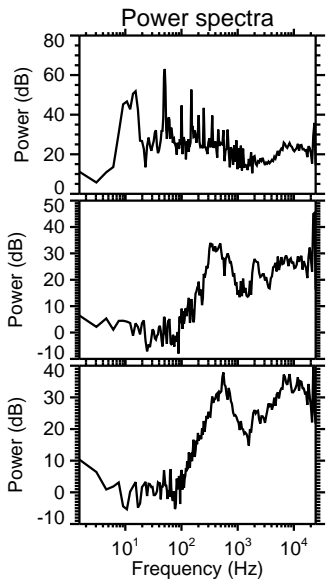
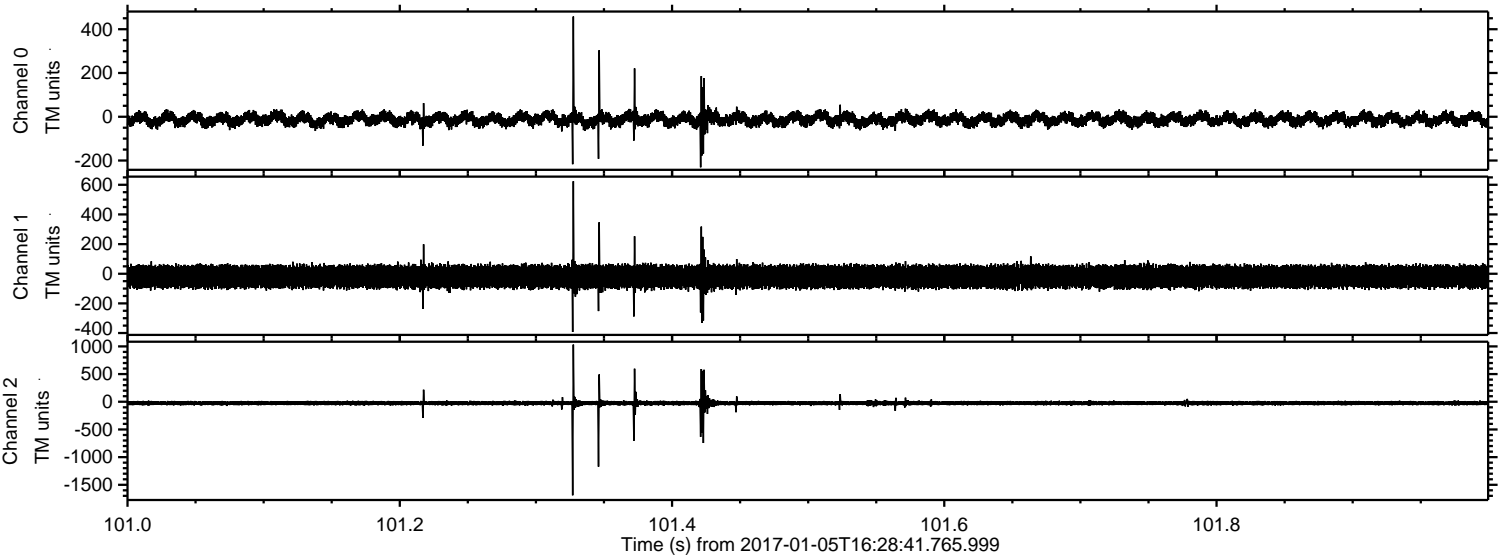

Processed Thu Jan 5 17:36:29 2017 by ELM ver.2012-10-06 from 001__elm20170105_162840__dat00.bin

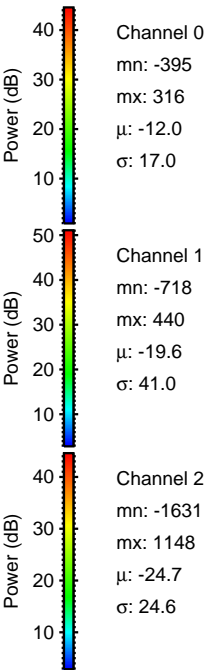
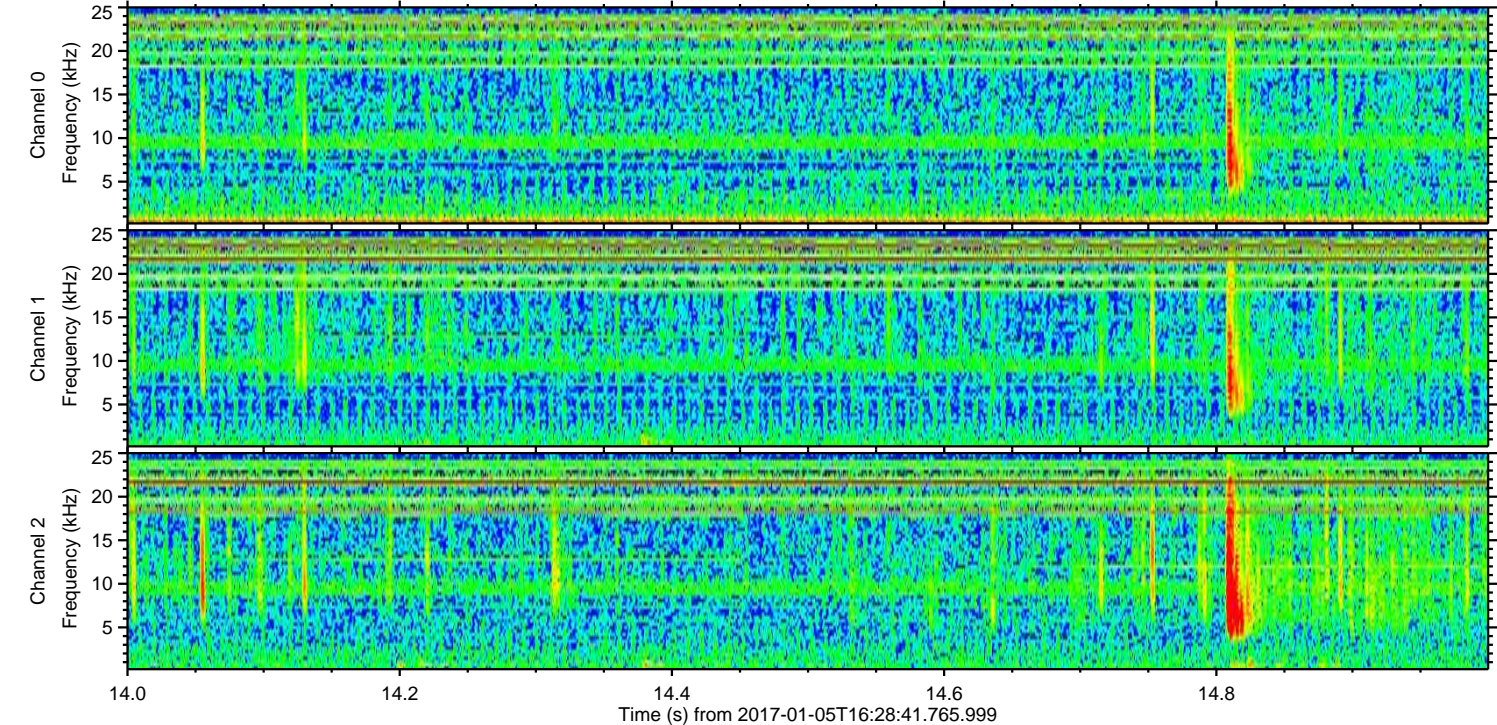
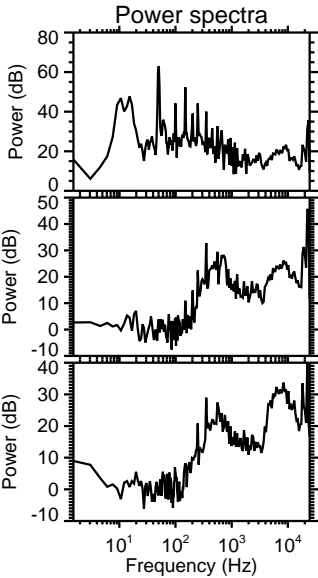
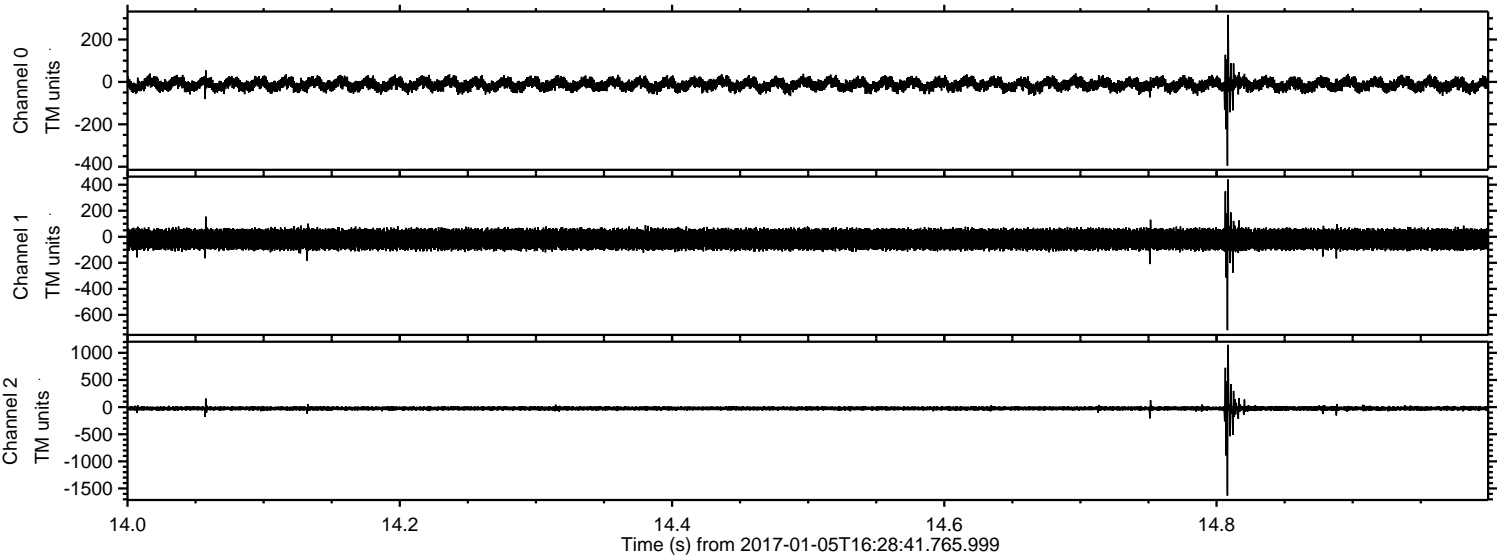

Processed Thu Jan 5 17:36:30 2017 by ELM ver.2012-10-06 from 001__elm20170105_162840__dat00.bin

