

ELMAVAN 3D WAVEFORMS (Measured data sampled at 50 kHz) 51000 packets of 144 samples from 2017-01-05T15:58:40.446.999.

Processed Thu Jan 5 17:06:12 2017 by ELM ver.2012-10-06 from 001__elm20170105_155839__dat00.bin

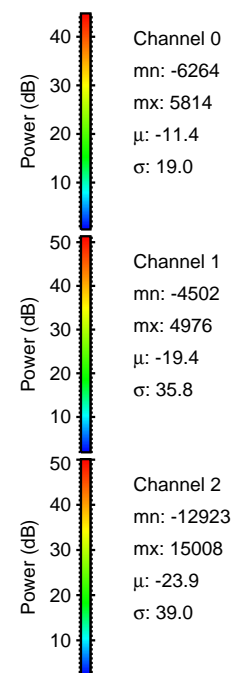

Processed Thu Jan 5 17:06:23 2017 by ELM ver.2012-10-06 from 001__elm20170105_155839__dat00.bin

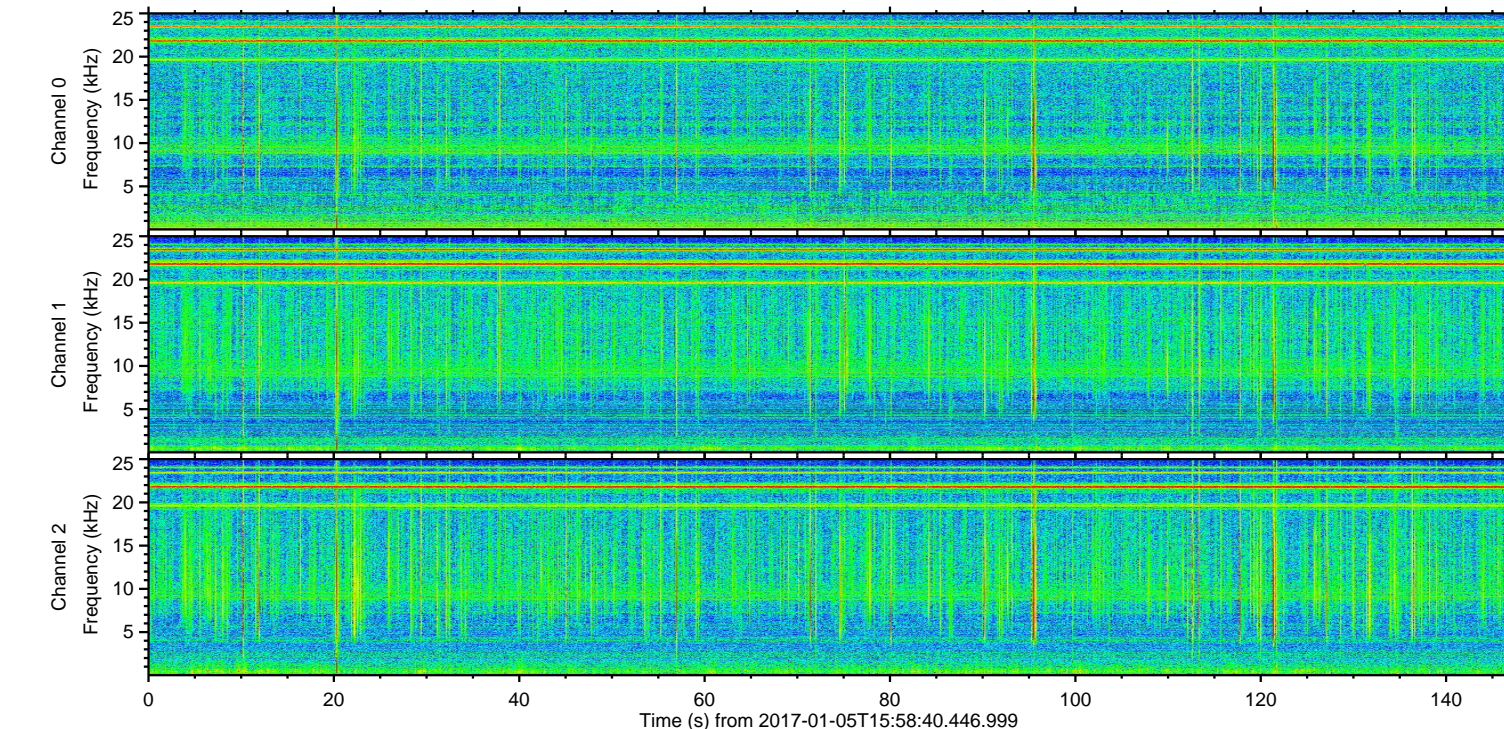
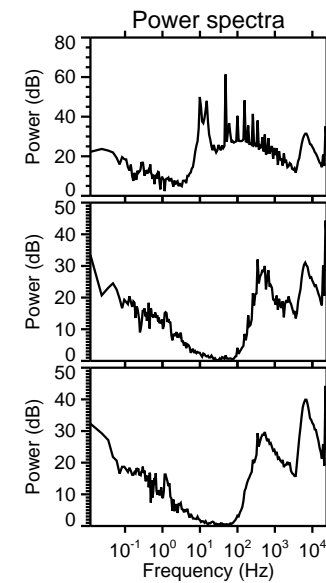
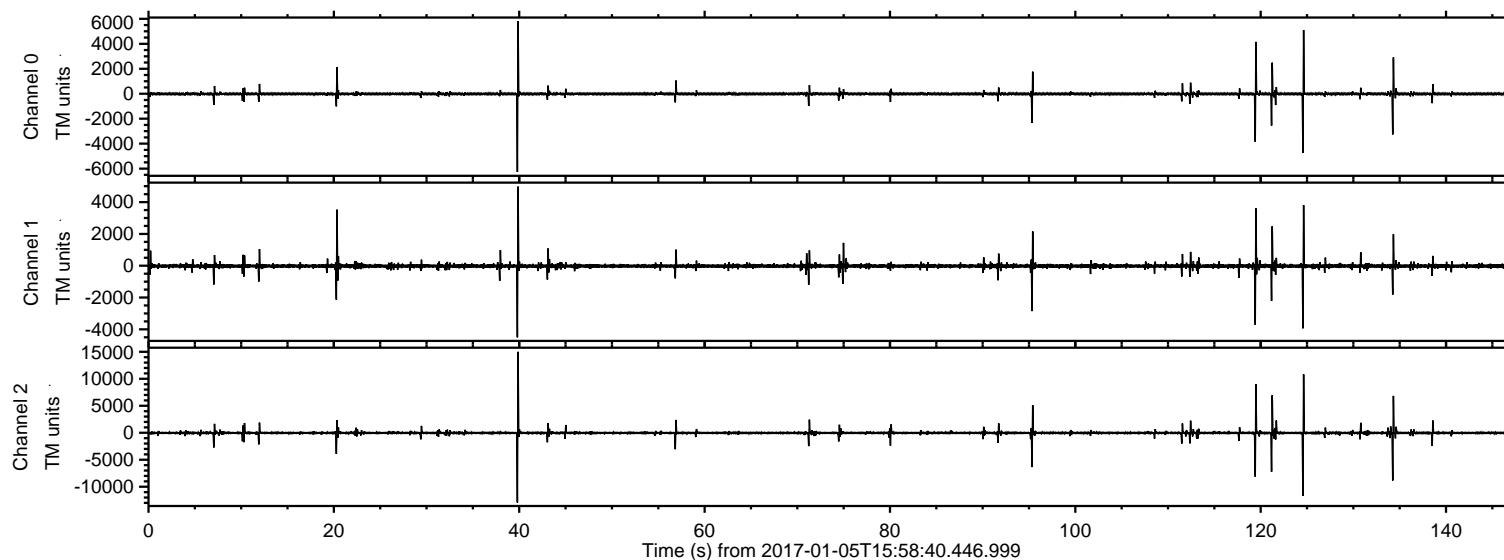
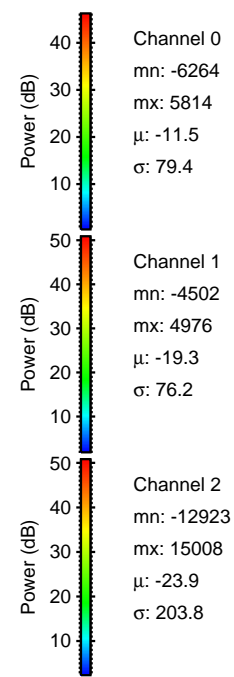
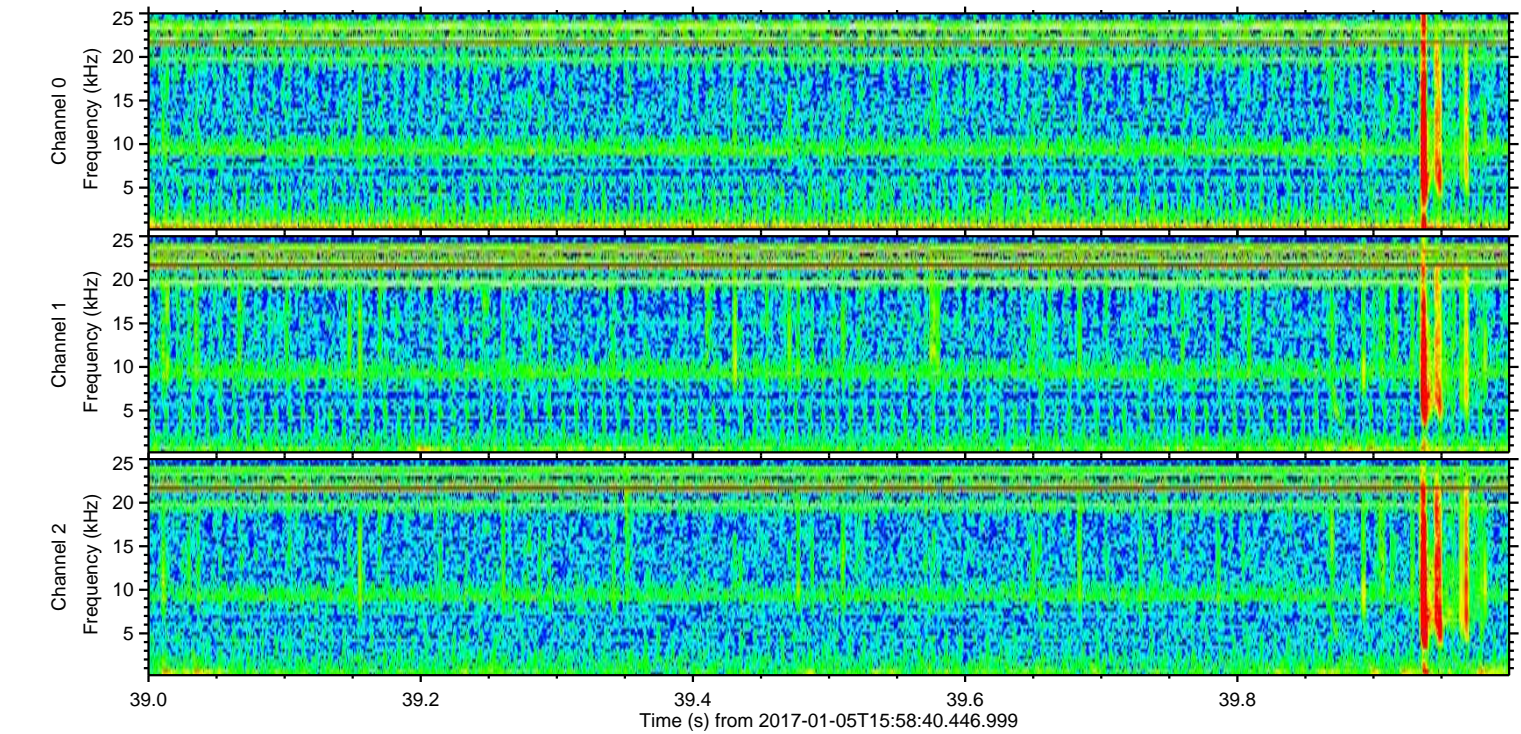
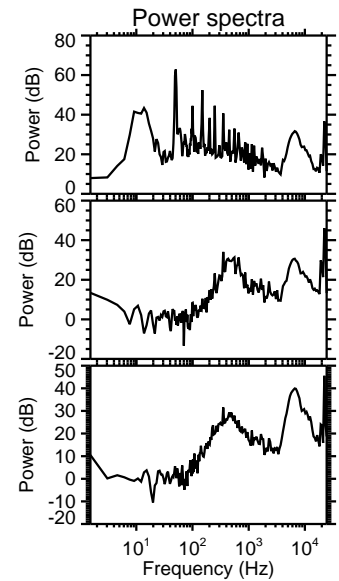
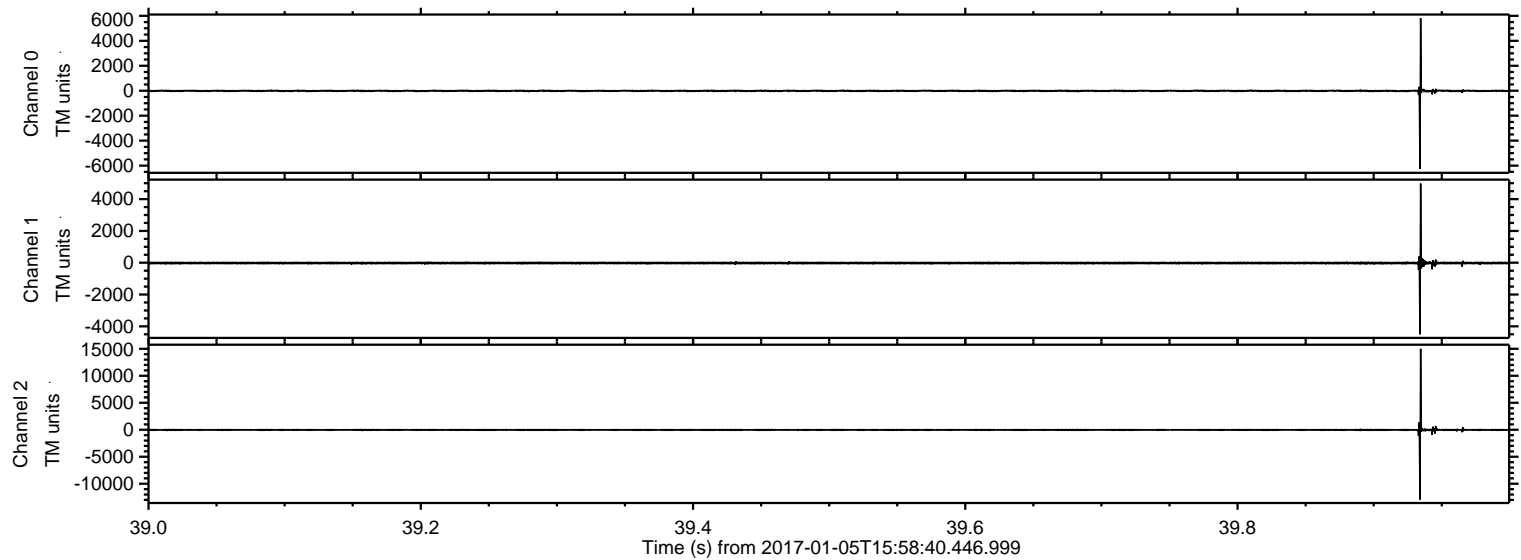

Channel 0
mn: -6264
mx: 5814
 μ : -11.5
 σ : 79.4

Channel 1
mn: -4502
mx: 4976
 μ : -19.3
 σ : 76.2

Channel 2
mn: -12923
mx: 15008
 μ : -23.9
 σ : 203.8

ELMAVAN 3D WAVEFORMS (Measured data sampled at 50 kHz) 51000 packets of 144 samples from 2017-01-05T15:58:40.446.999. Part 125/147

Processed Thu Jan 5 17:06:24 2017 by ELM ver.2012-10-06 from 001__elm20170105_155839__dat00.bin

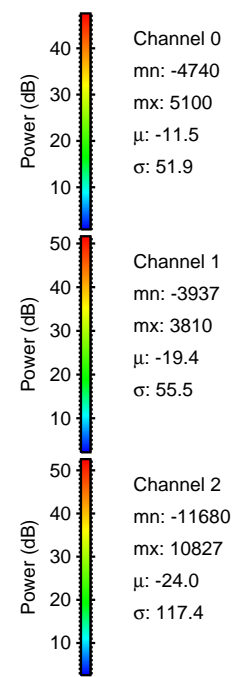
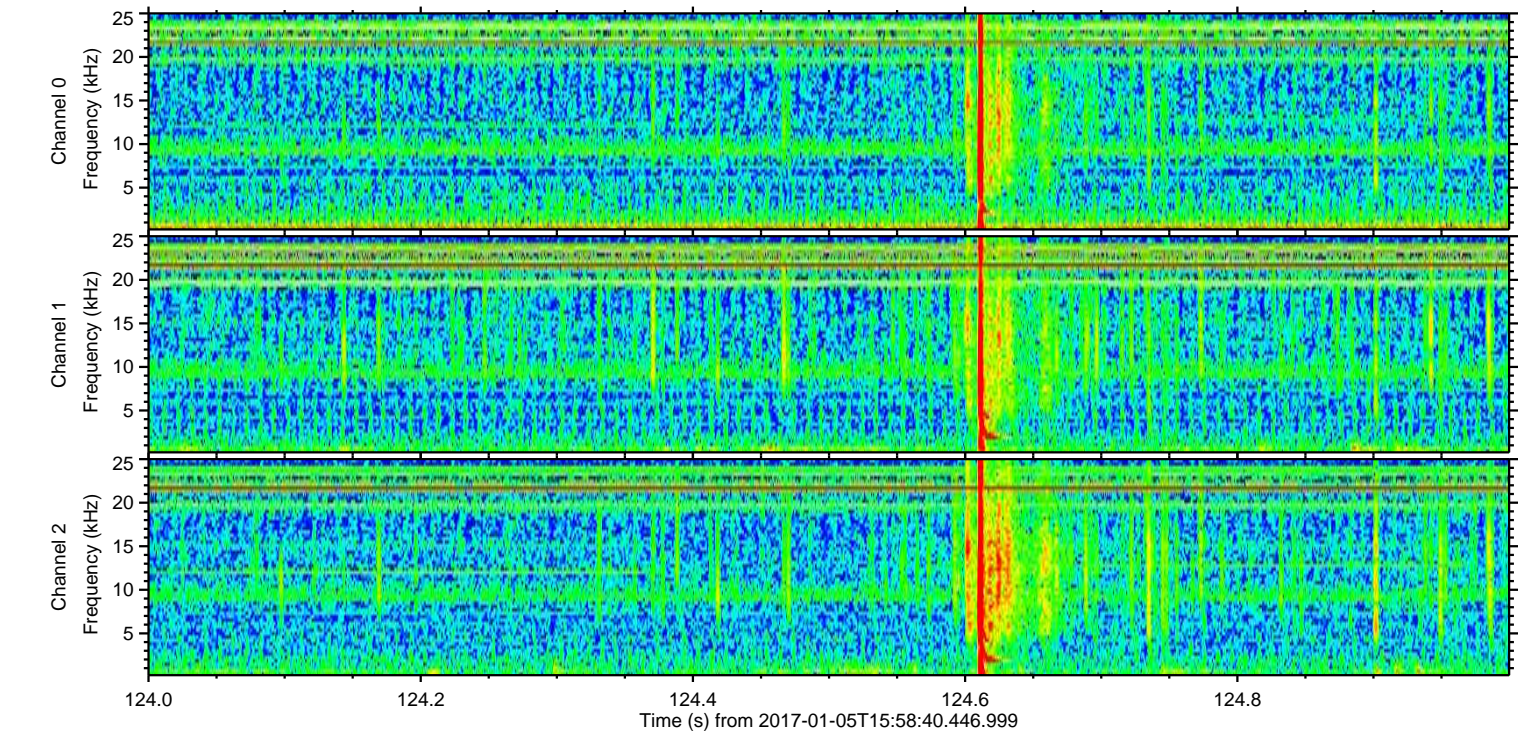
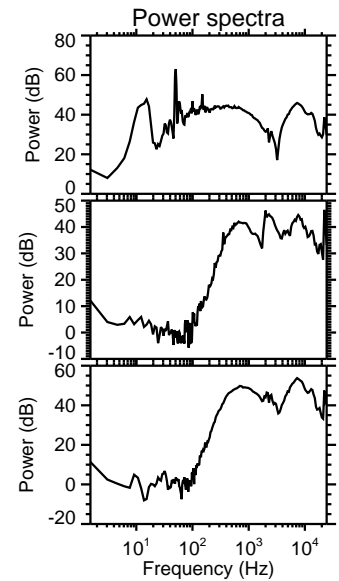
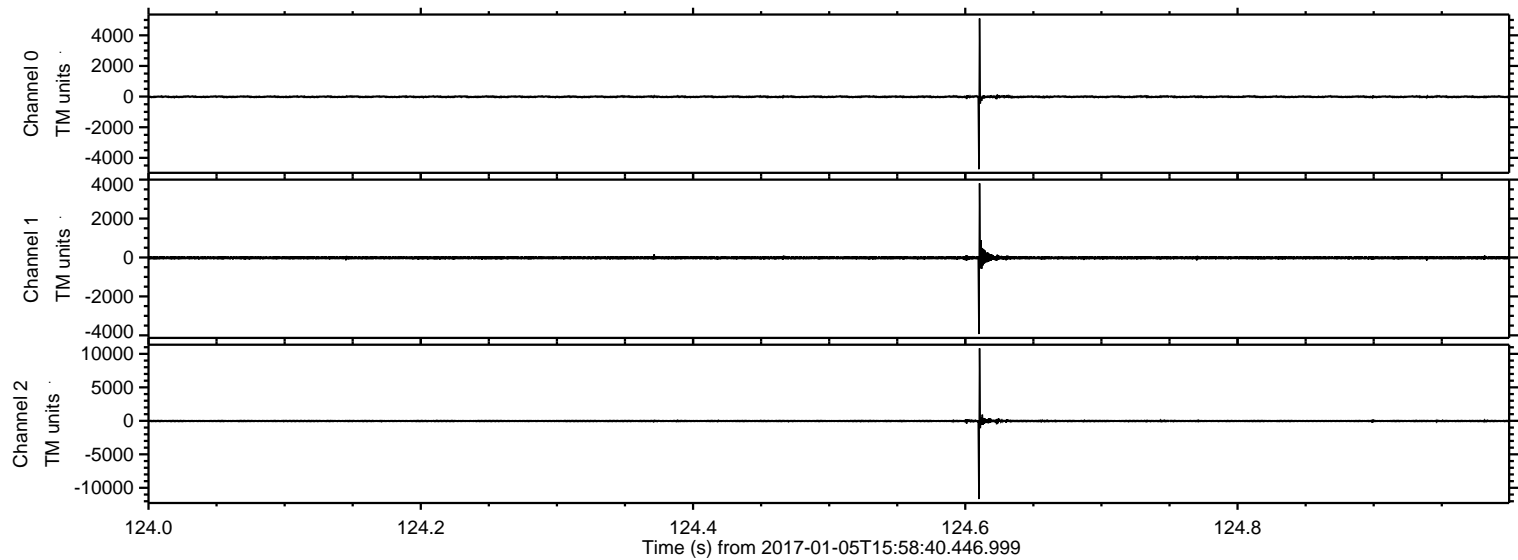

ELMAVAN 3D WAVEFORMS (Measured data sampled at 50 kHz) 51000 packets of 144 samples from 2017-01-05T15:58:40.446.999. Part 120/147

Processed Thu Jan 5 17:06:25 2017 by ELM ver.2012-10-06 from 001__elm20170105_155839__dat00.bin

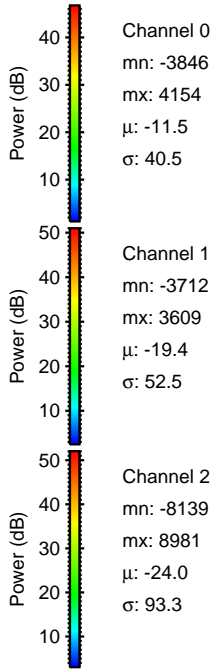
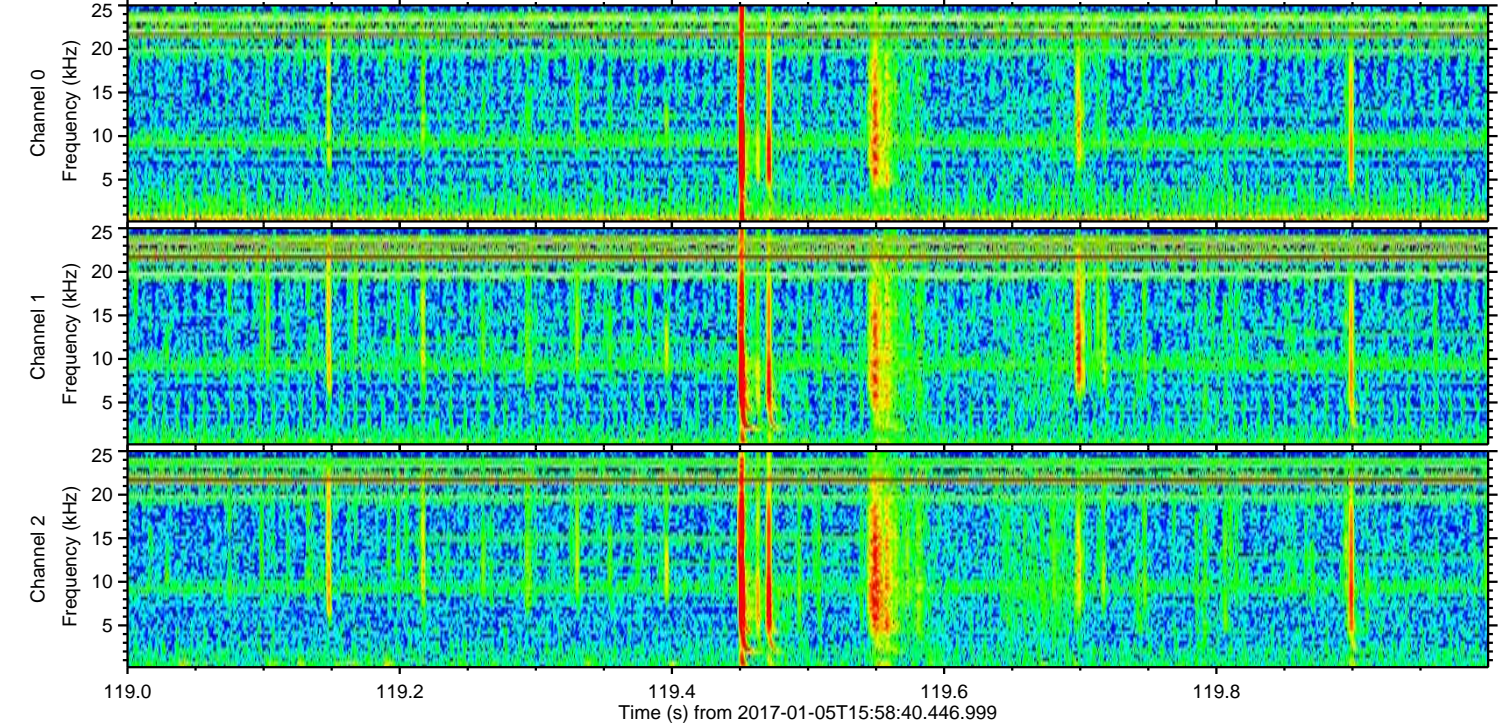
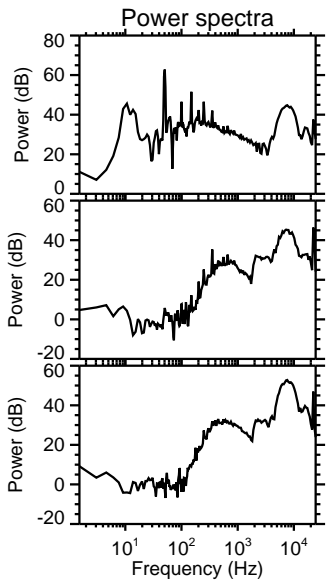
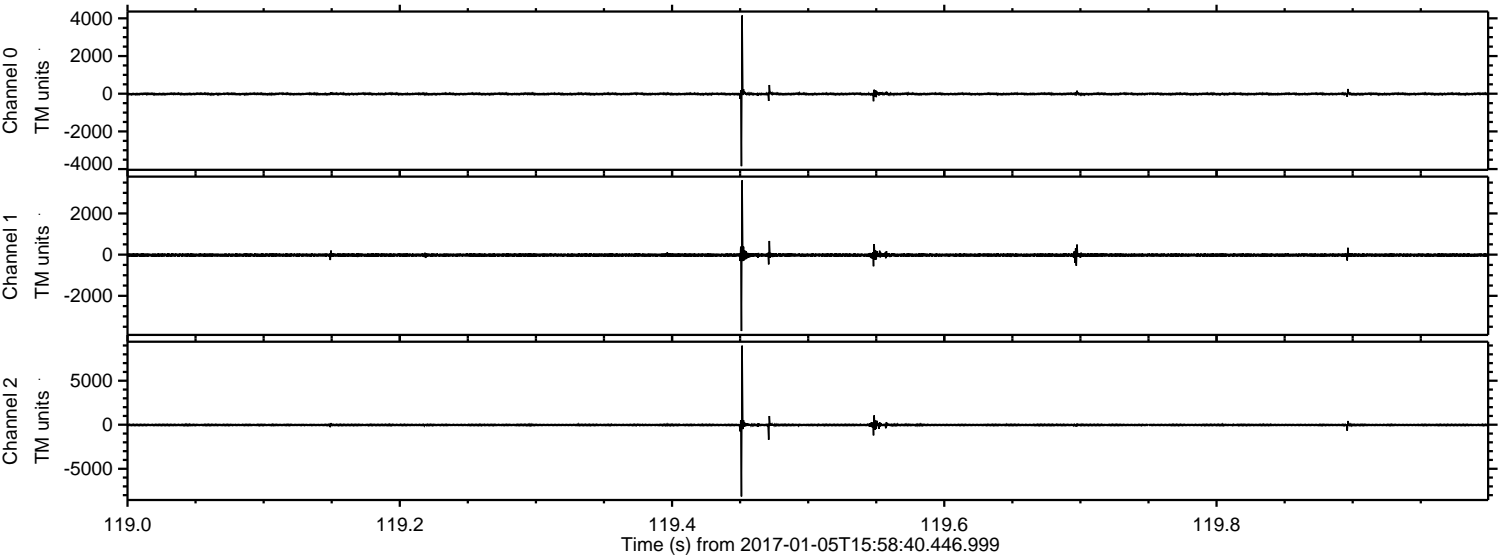

ELMAVAN 3D WAVEFORMS (Measured data sampled at 50 kHz) 51000 packets of 144 samples from 2017-01-05T15:58:40.446.999. Part 135/147

Processed Thu Jan 5 17:06:26 2017 by ELM ver.2012-10-06 from 001__elm20170105_155839__dat00.bin

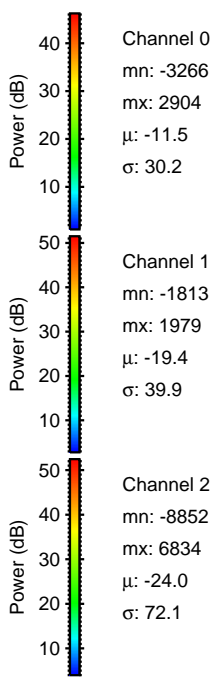
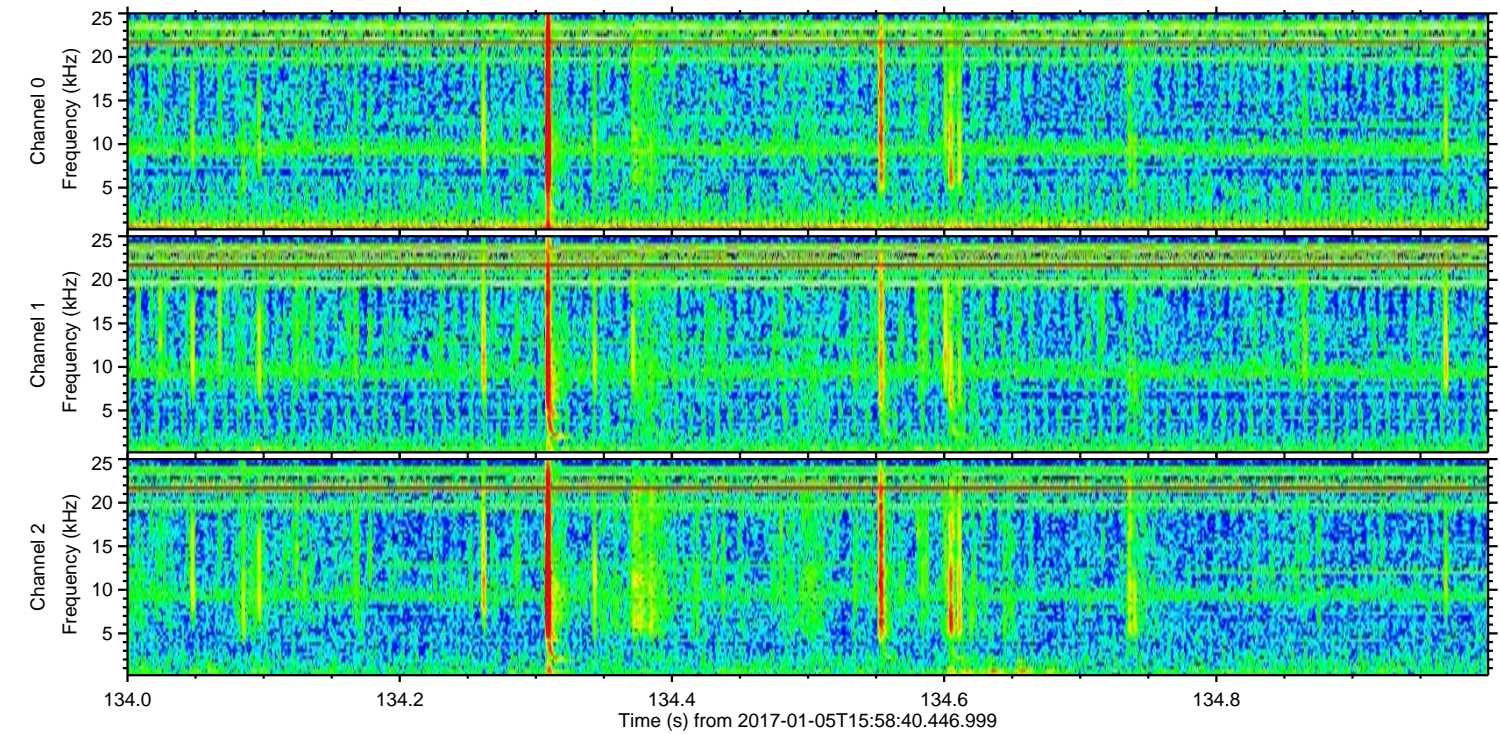
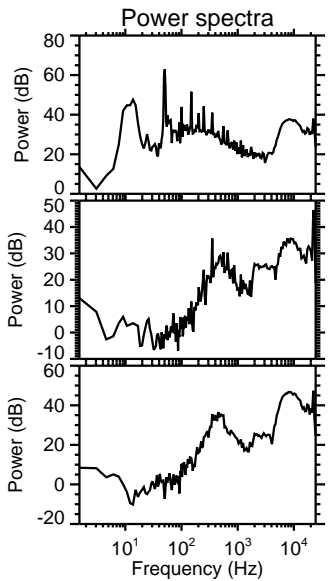
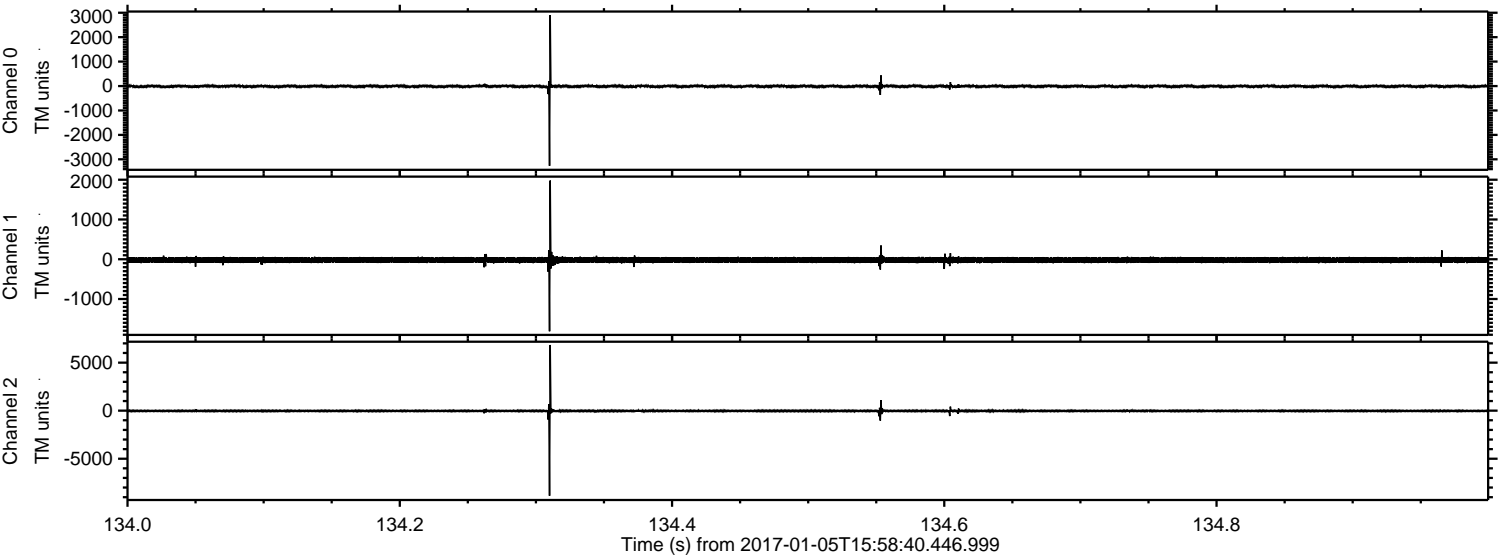

ELMAVAN 3D WAVEFORMS (Measured data sampled at 50 kHz) 51000 packets of 144 samples from 2017-01-05T15:58:40.446.999. Part 122/147

Processed Thu Jan 5 17:06:27 2017 by ELM ver.2012-10-06 from 001__elm20170105_155839__dat00.bin

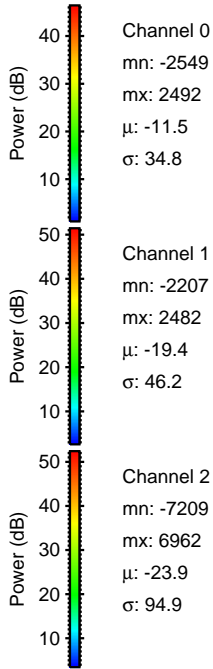
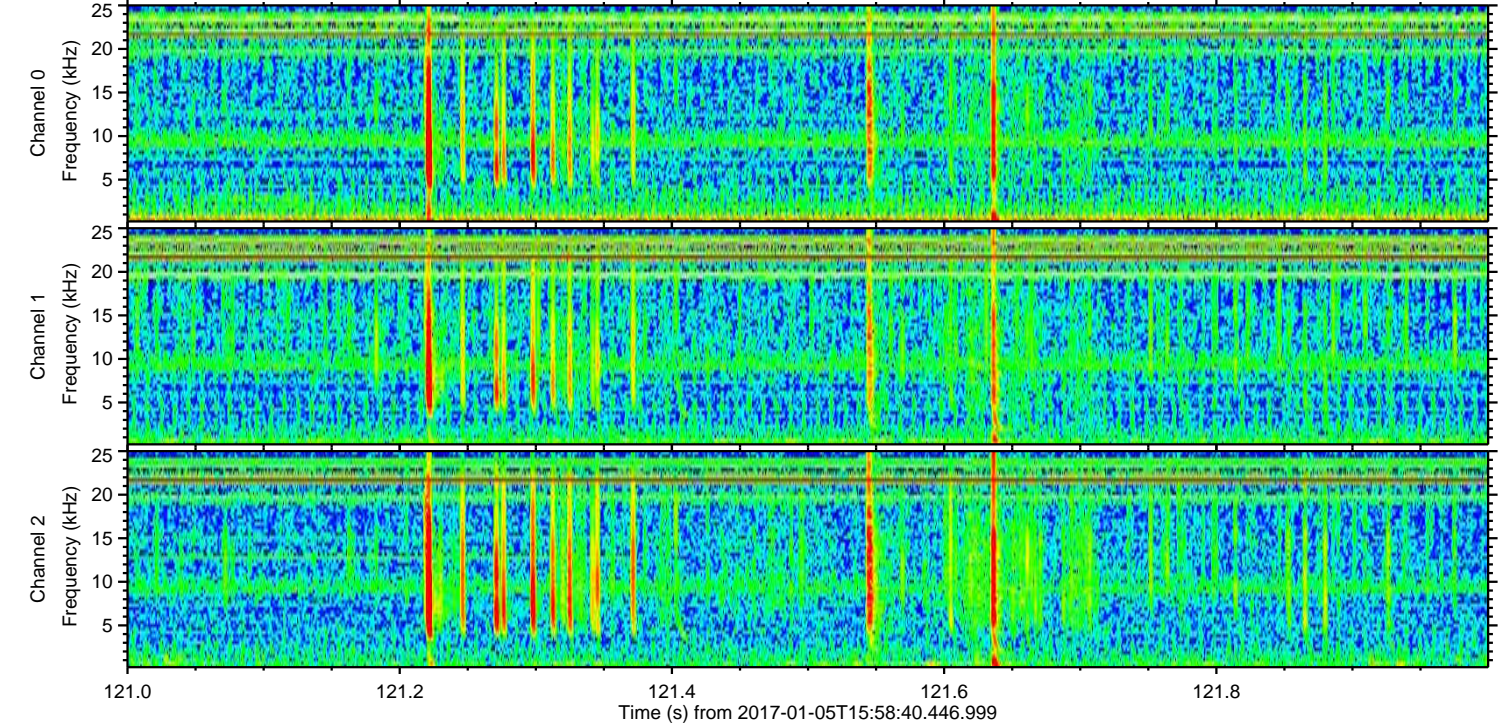
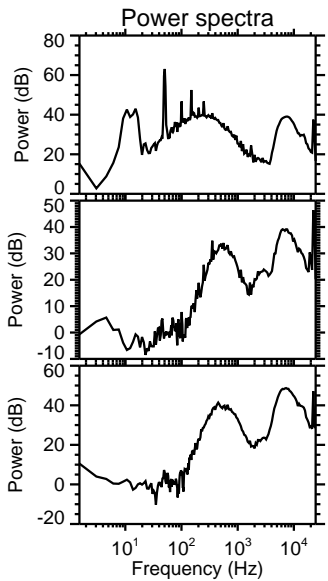
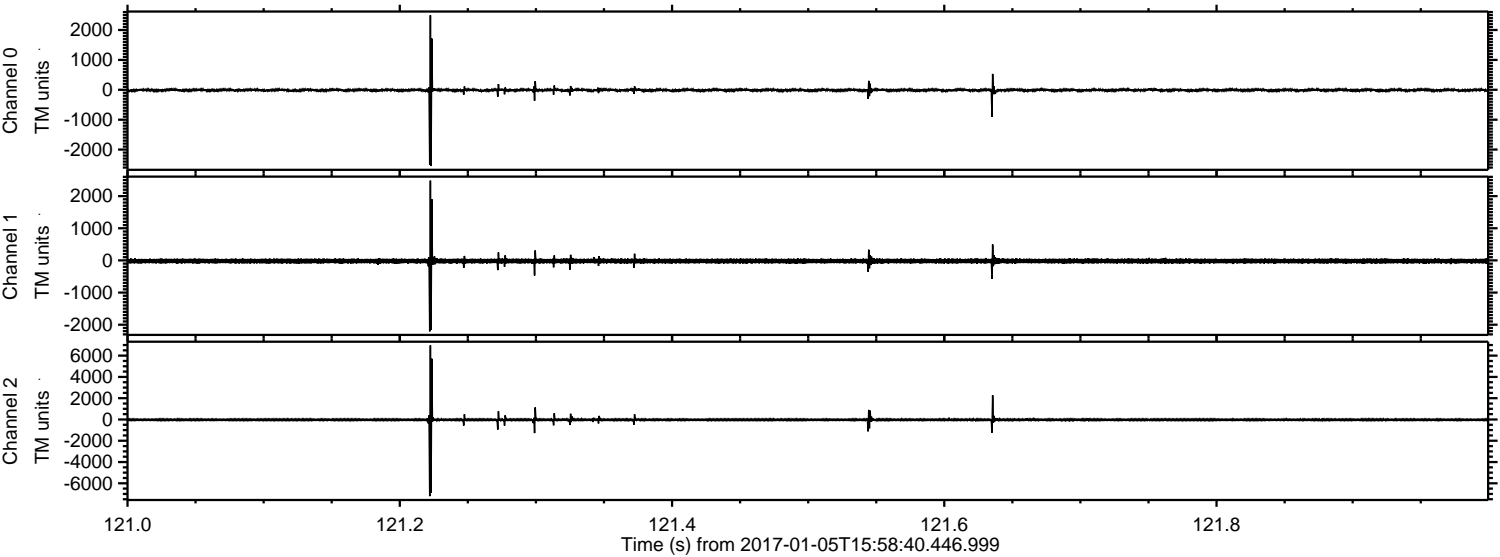

Processed Thu Jan 5 17:06:28 2017 by ELM ver.2012-10-06 from 001__elm20170105_155839__dat00.bin

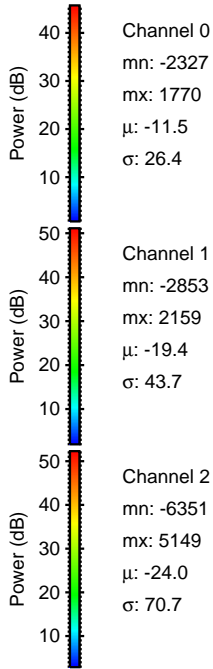
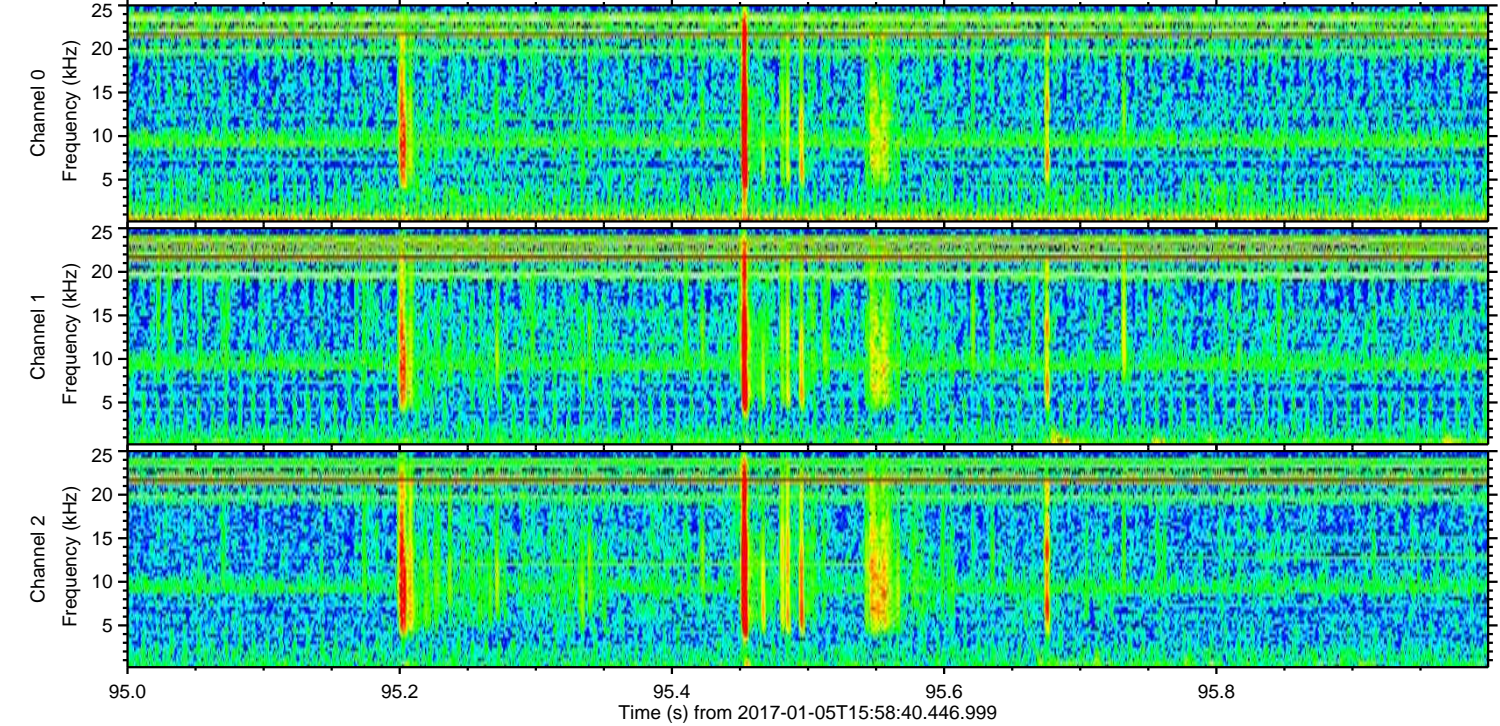
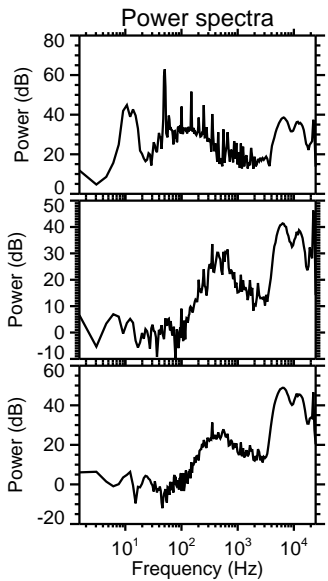
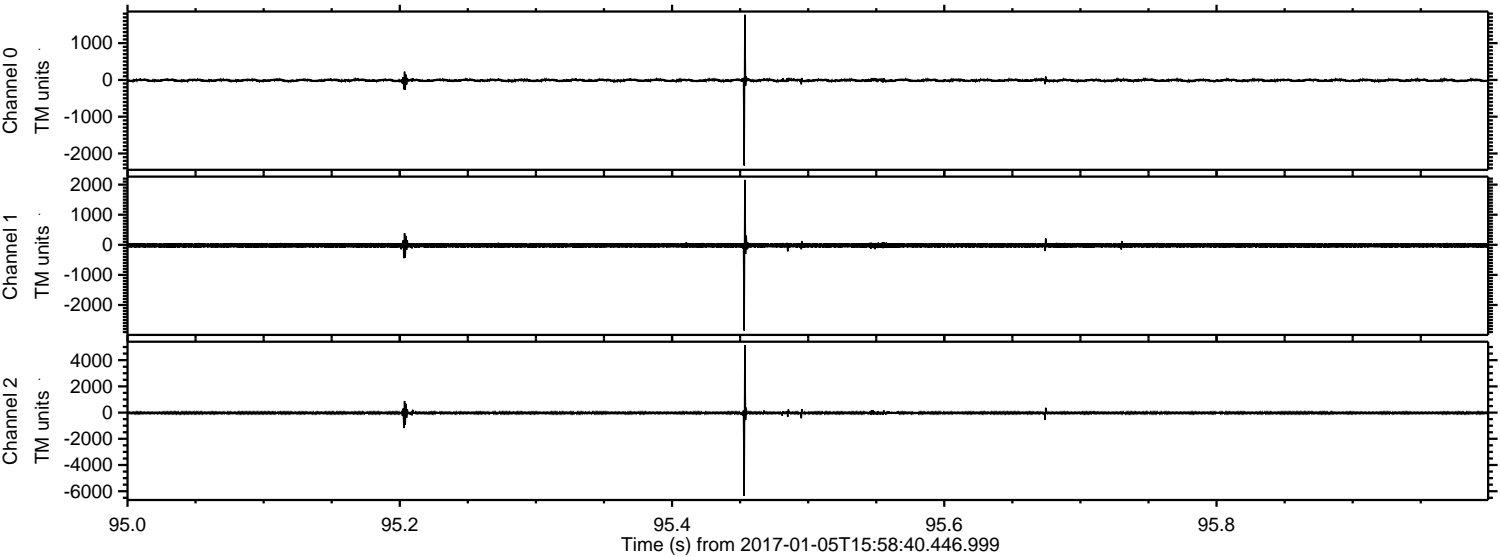

Channel 0
mn: -2327
mx: 1770
 μ : -11.5
 σ : 26.4

Channel 1
mn: -2853
mx: 2159
 μ : -19.4
 σ : 43.7

Channel 2
mn: -6351
mx: 5149
 μ : -24.0
 σ : 70.7

Processed Thu Jan 5 17:06:29 2017 by ELM ver.2012-10-06 from 001__elm20170105_155839__dat00.bin

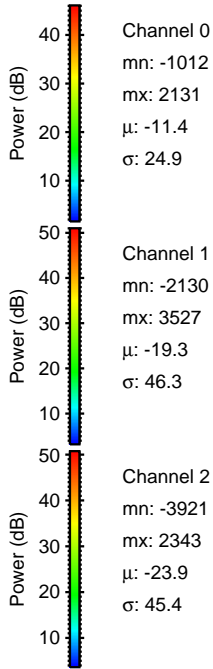
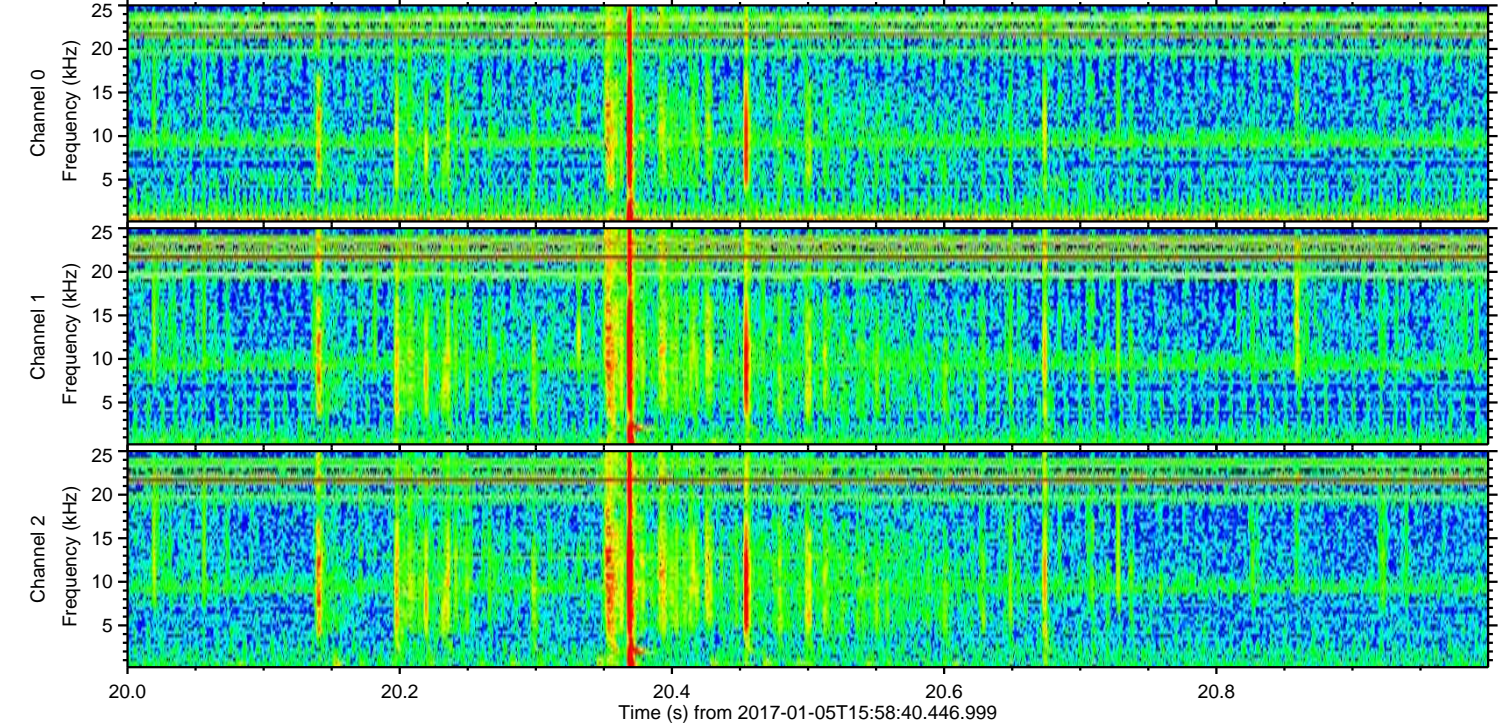
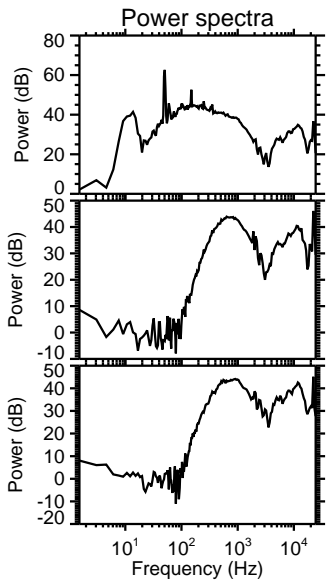
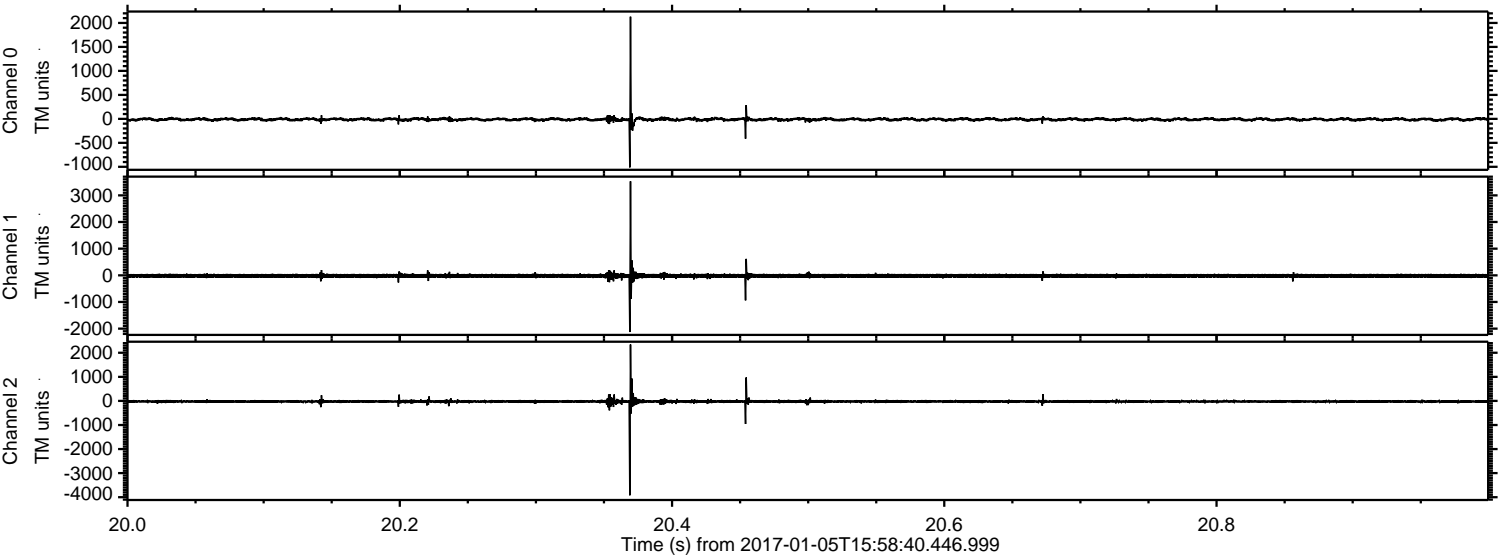

Channel 0
mn: -1012
mx: 2131
 μ : -11.4
 σ : 24.9

Channel 1
mn: -2130
mx: 3527
 μ : -19.3
 σ : 46.3

Channel 2
mn: -3921
mx: 2343
 μ : -23.9
 σ : 45.4

Processed Thu Jan 5 17:06:30 2017 by ELM ver.2012-10-06 from 001__elm20170105_155839__dat00.bin

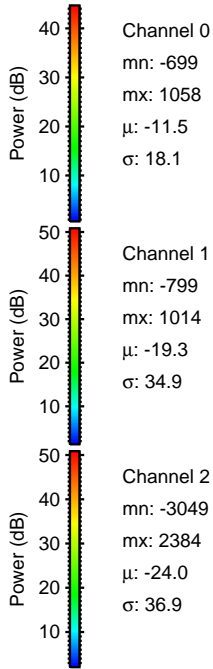
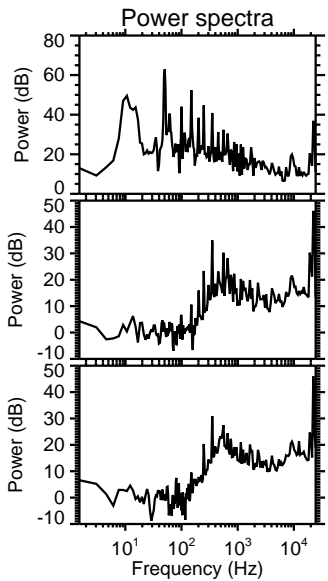
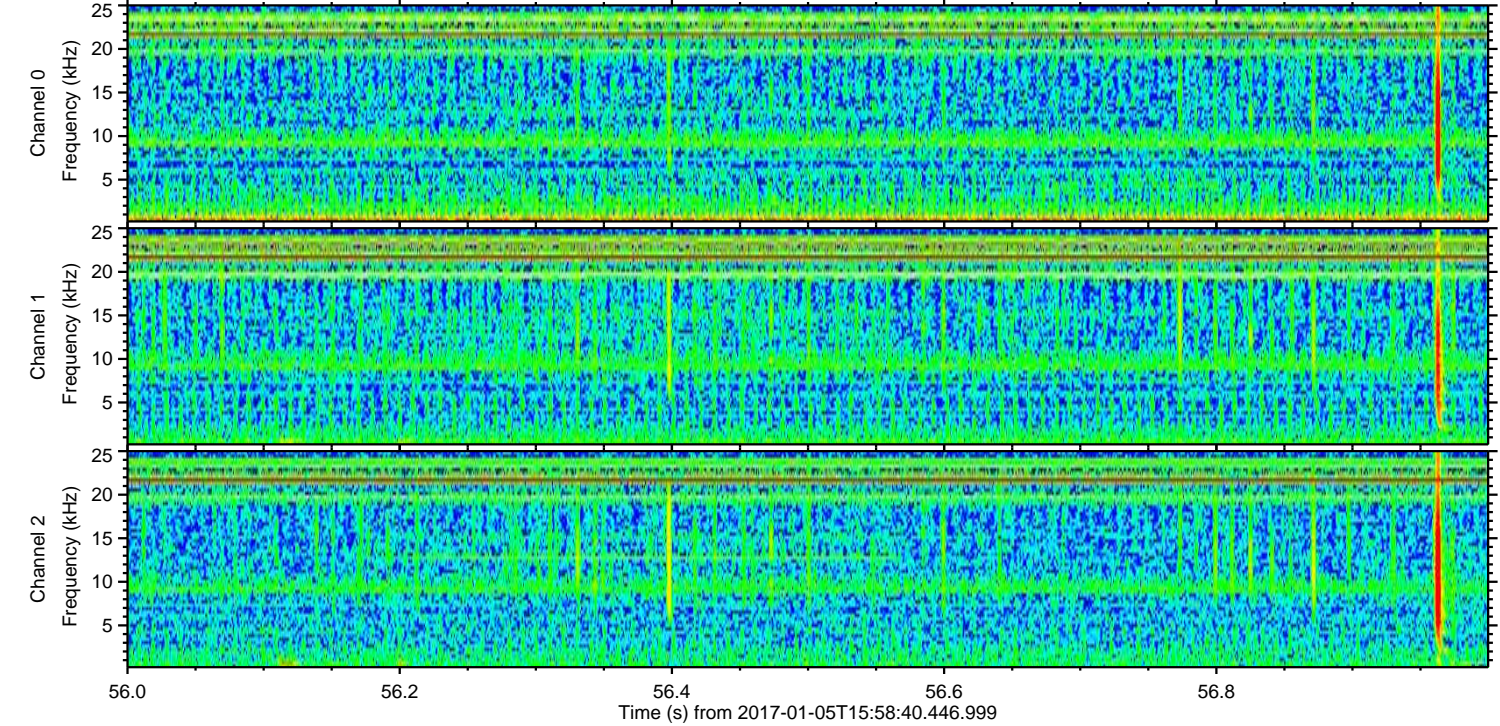
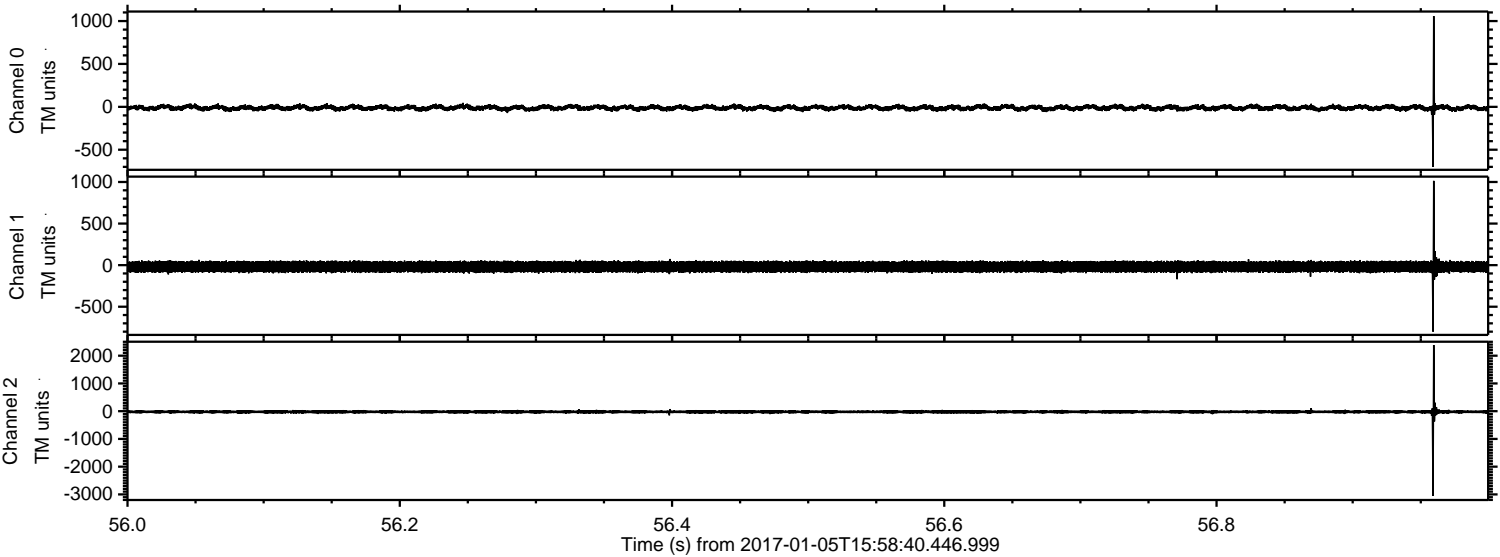

Processed Thu Jan 5 17:06:31 2017 by ELM ver.2012-10-06 from 001__elm20170105_155839__dat00.bin

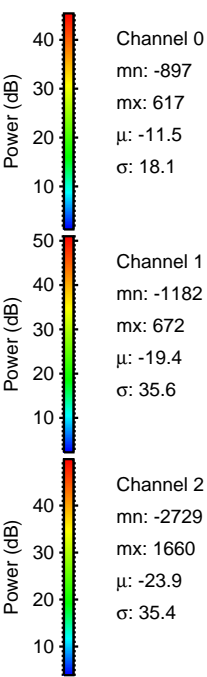
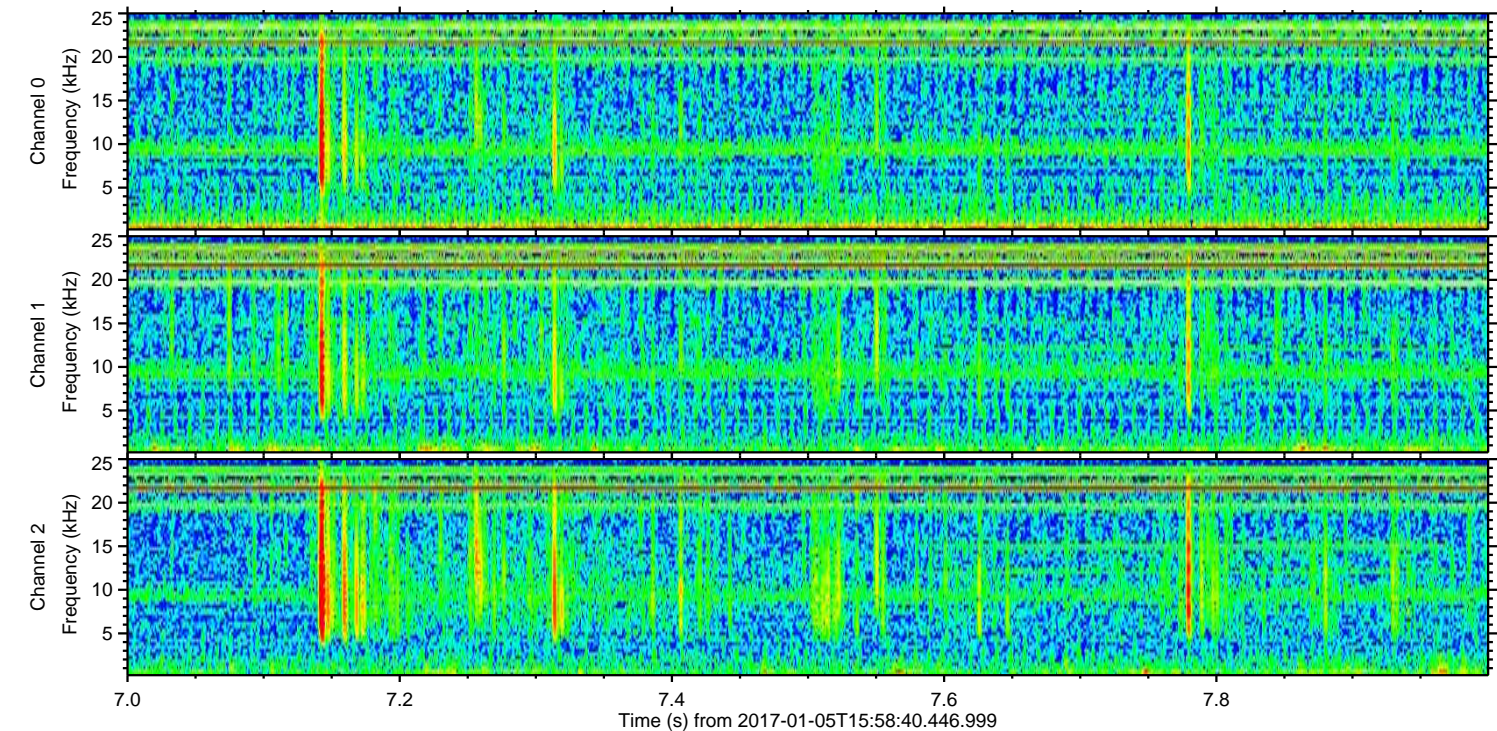
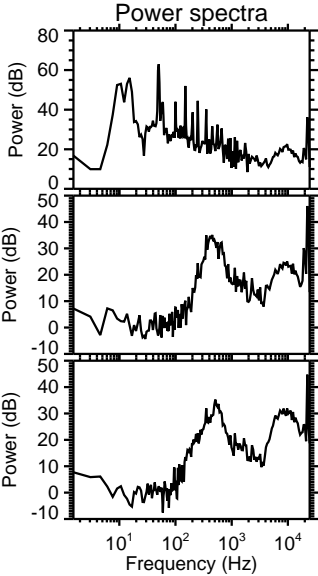
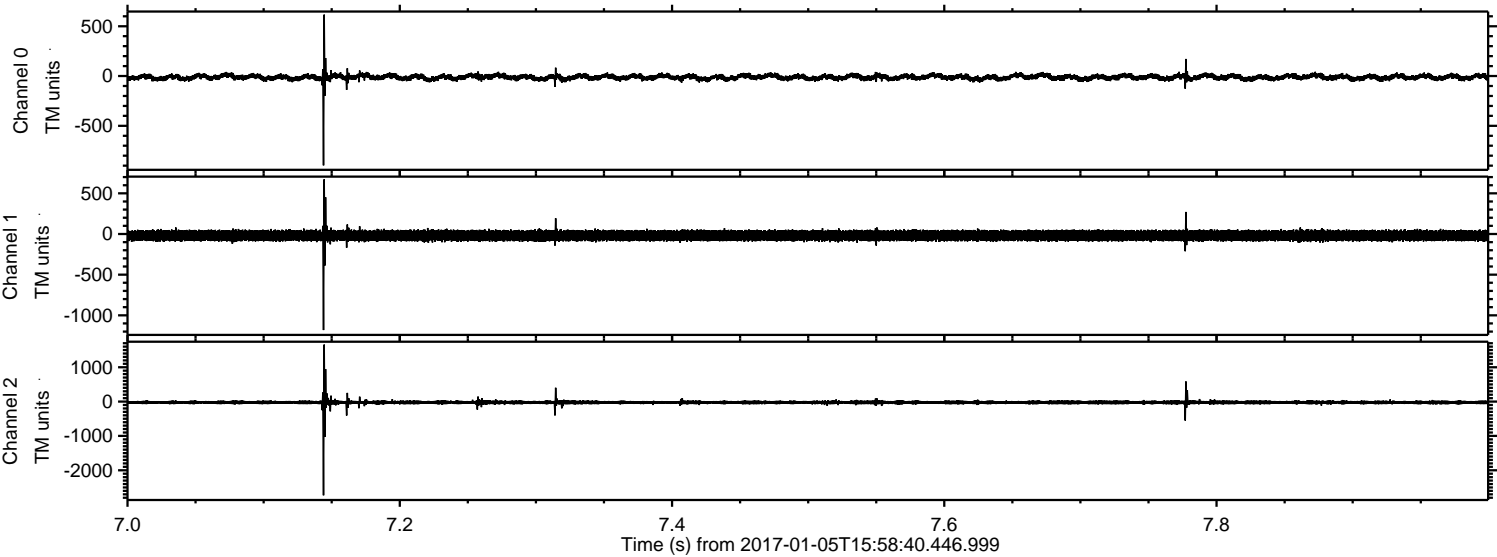

Channel 0
mn: -897
mx: 617
 μ : -11.5
 σ : 18.1

Channel 1
mn: -1182
mx: 672
 μ : -19.4
 σ : 35.6

Channel 2
mn: -2729
mx: 1660
 μ : -23.9
 σ : 35.4

