

ELMAVAN 3D WAVEFORMS (Measured data sampled at 50 kHz) 51000 packets of 144 samples from 2017-01-05T15:23:38.920.999.

Processed Thu Jan 5 16:31:52 2017 by ELM ver.2012-10-06 from 001__elm20170105_152337__dat00.bin

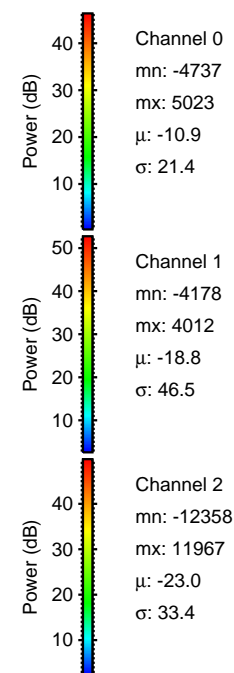
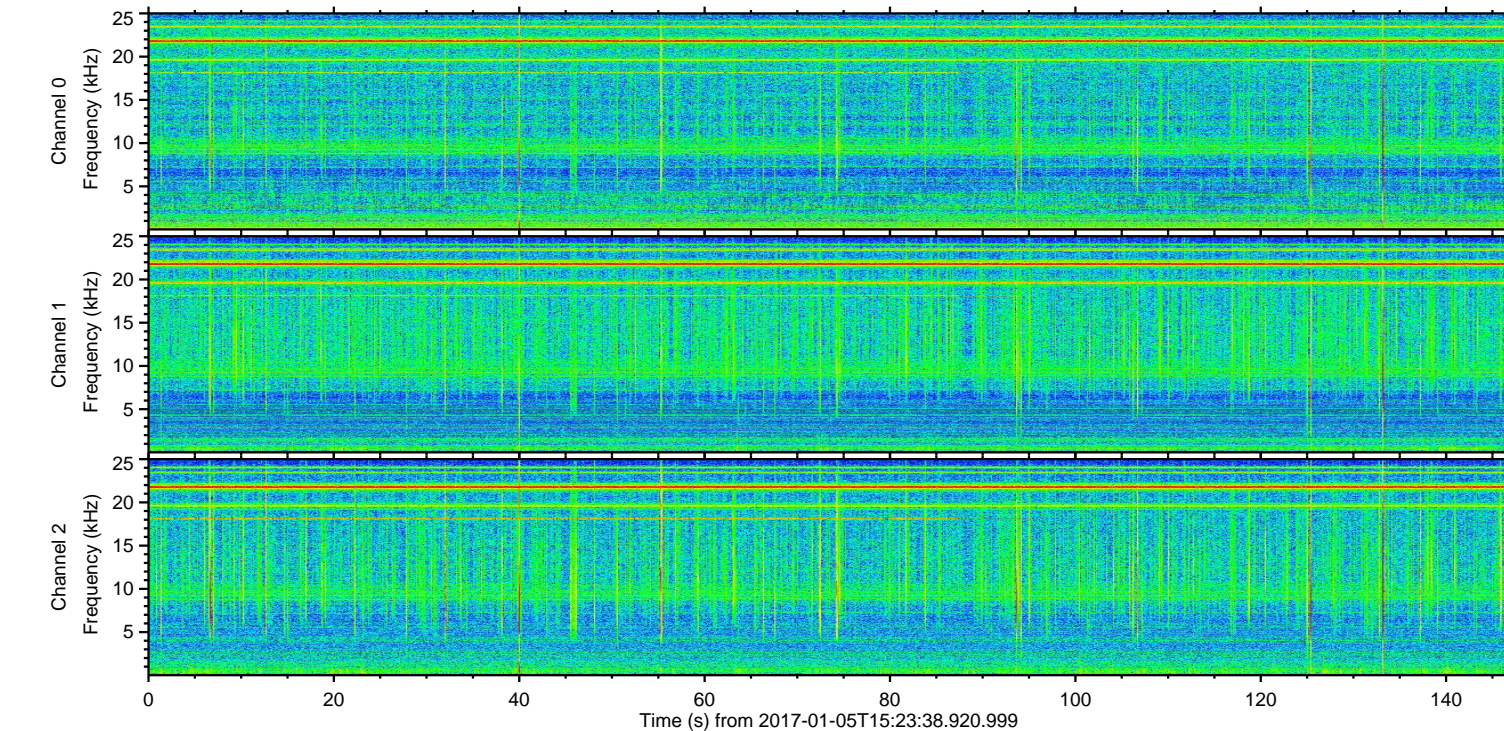
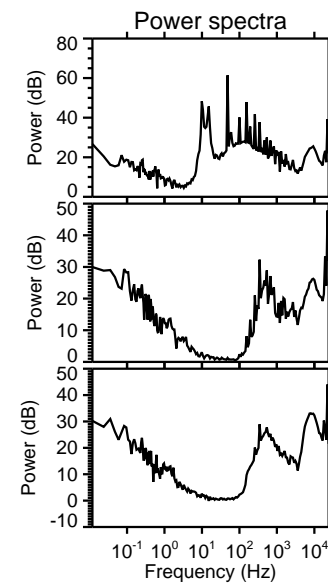
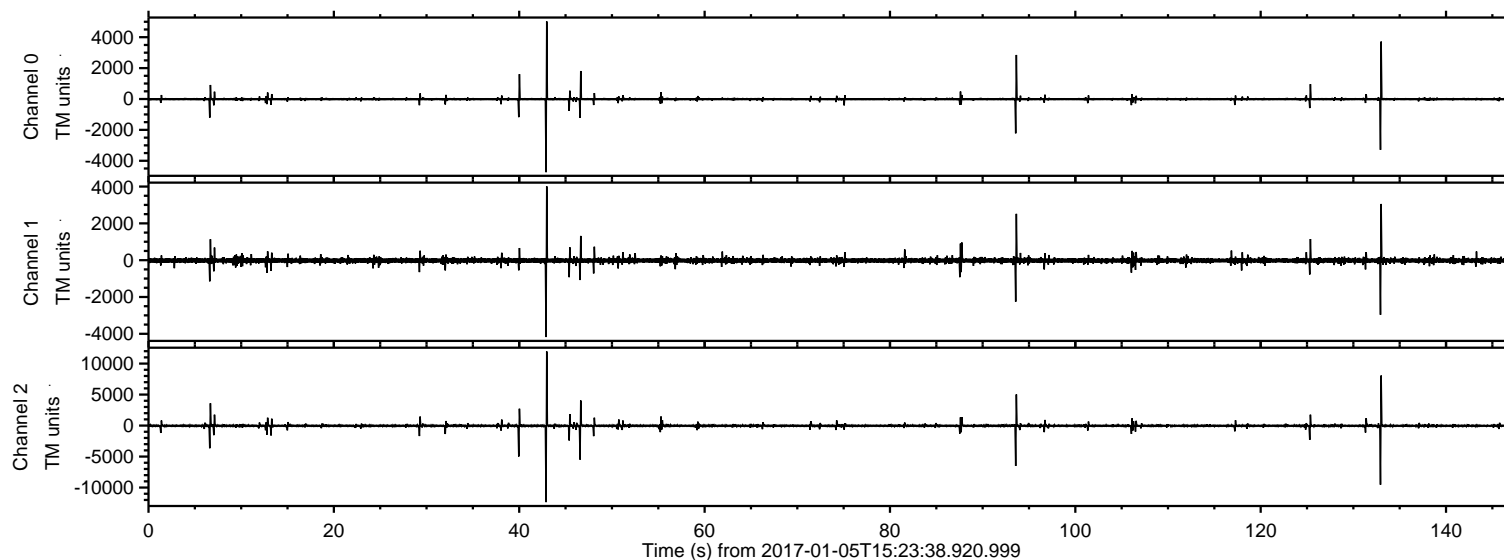

ELMAVAN 3D WAVEFORMS (Measured data sampled at 50 kHz) 51000 packets of 144 samples from 2017-01-05T15:23:38.920.999. Part 43/147

Processed Thu Jan 5 16:32:04 2017 by ELM ver.2012-10-06 from 001__elm20170105_152337__dat00.bin

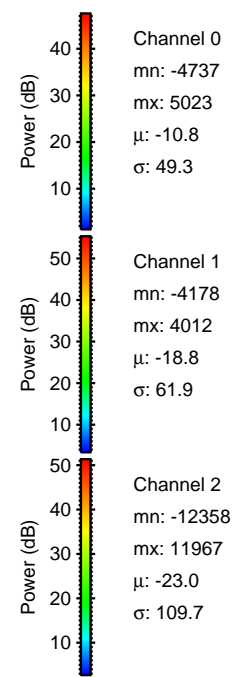
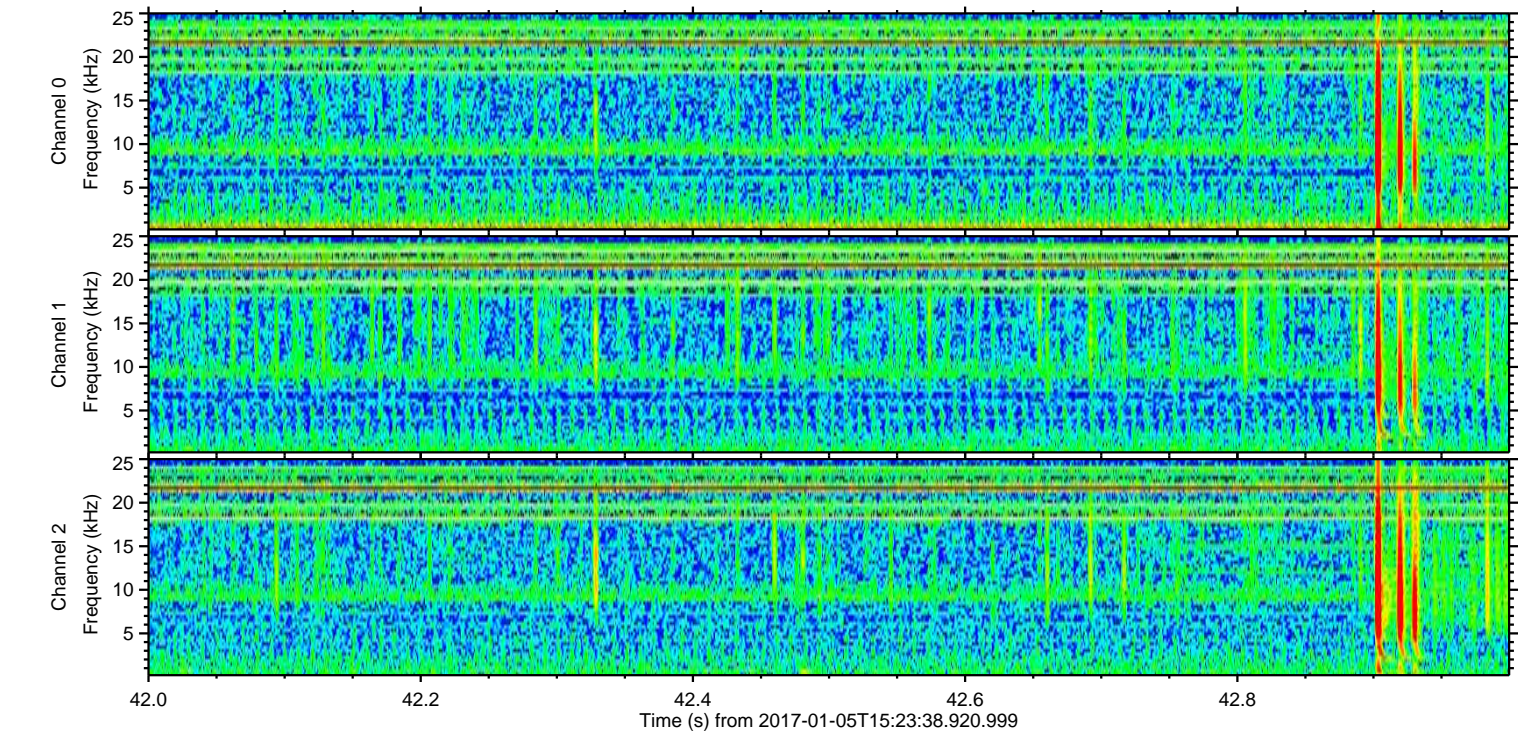
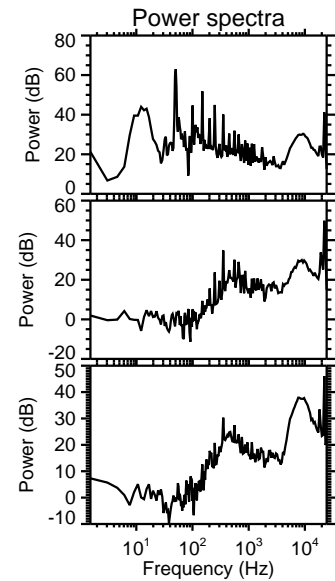
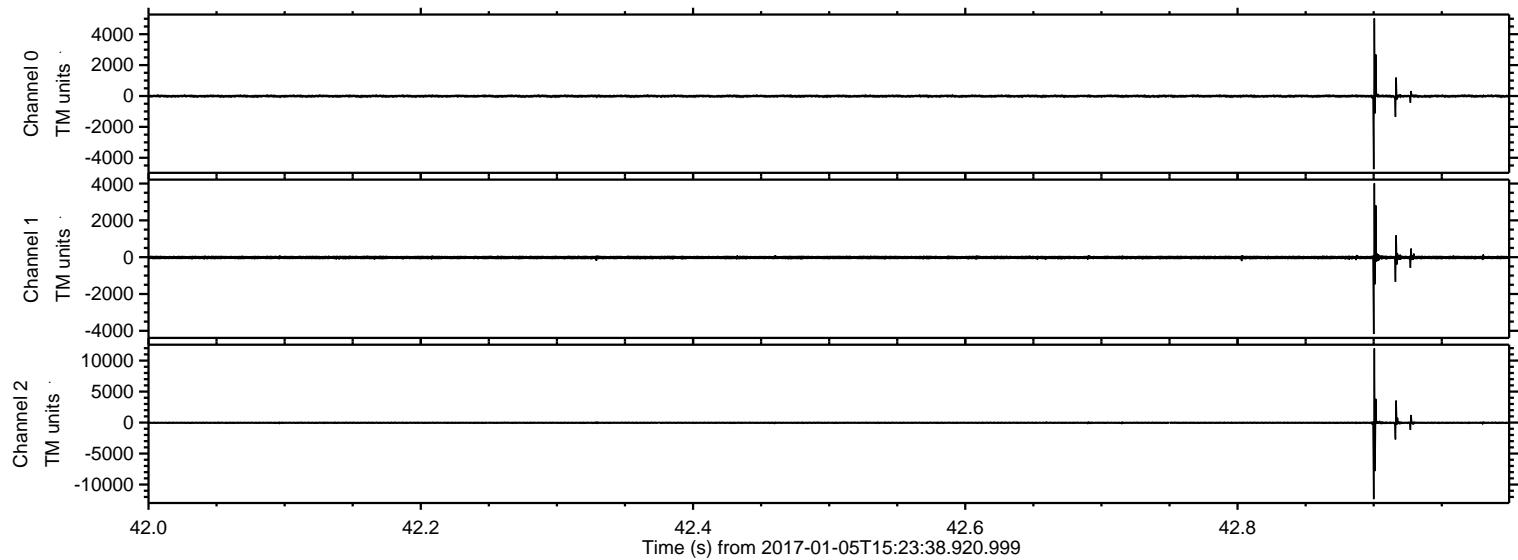

ELMAVAN 3D WAVEFORMS (Measured data sampled at 50 kHz) 51000 packets of 144 samples from 2017-01-05T15:23:38.920.999. Part 134/147

Processed Thu Jan 5 16:32:04 2017 by ELM ver.2012-10-06 from 001__elm20170105_152337__dat00.bin

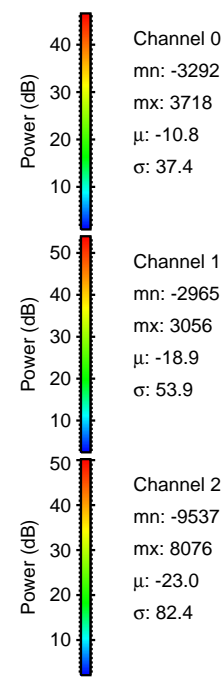
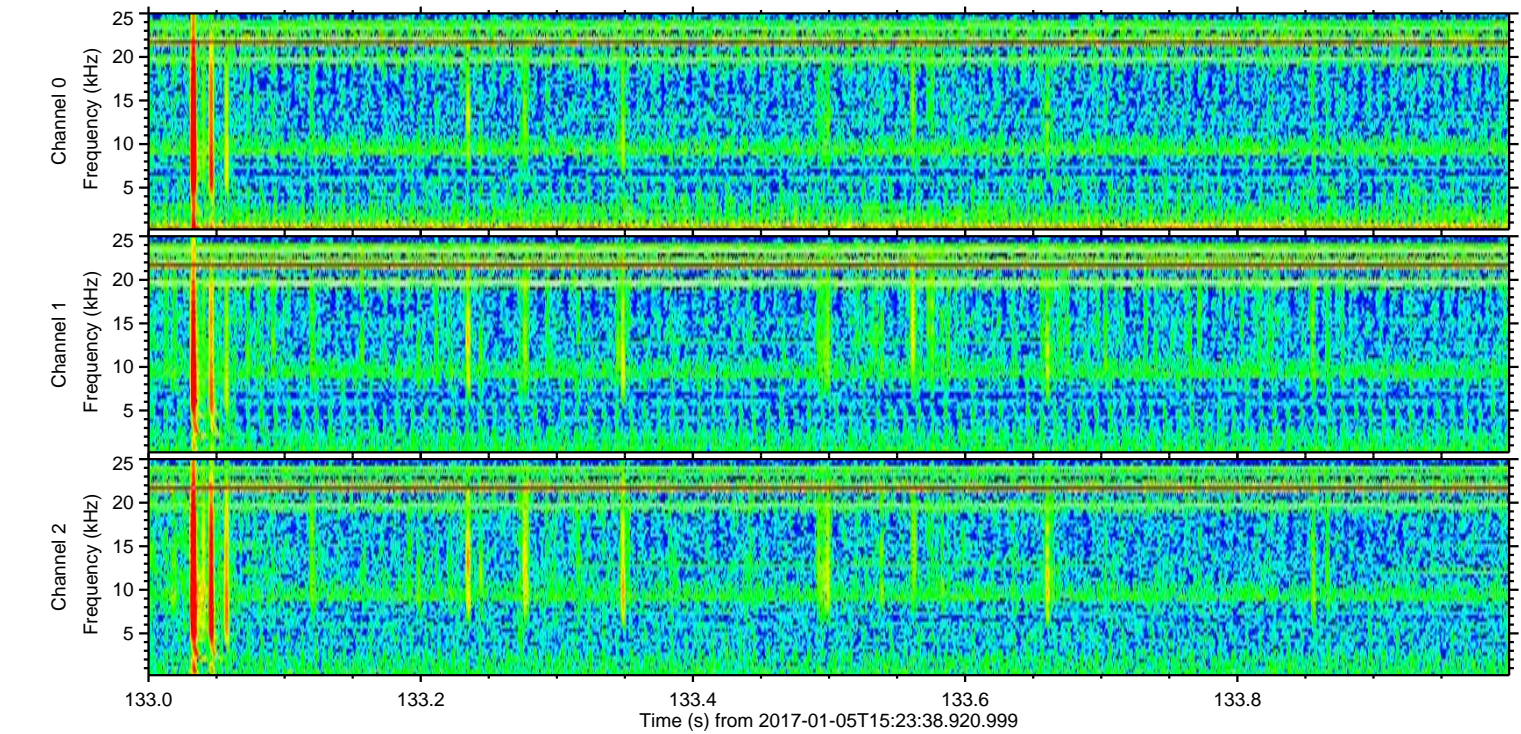
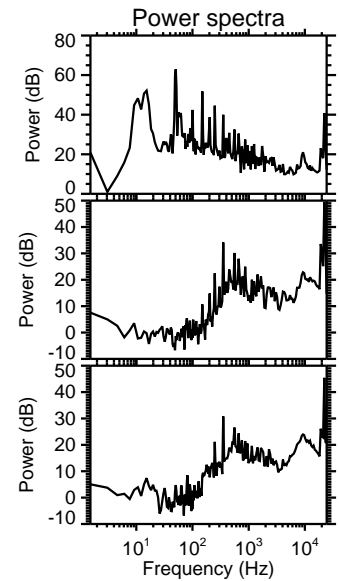
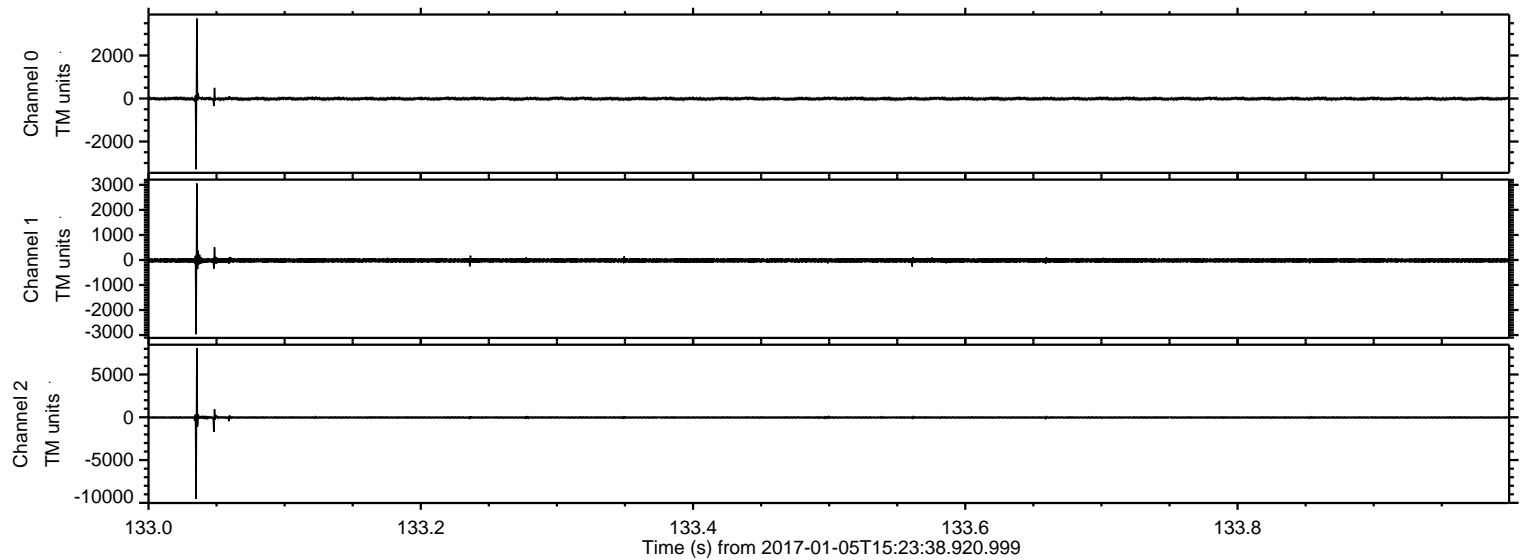

ELMAVAN 3D WAVEFORMS (Measured data sampled at 50 kHz) 51000 packets of 144 samples from 2017-01-05T15:23:38.920.999. Part 94/147

Processed Thu Jan 5 16:32:05 2017 by ELM ver.2012-10-06 from 001__elm20170105_152337__dat00.bin

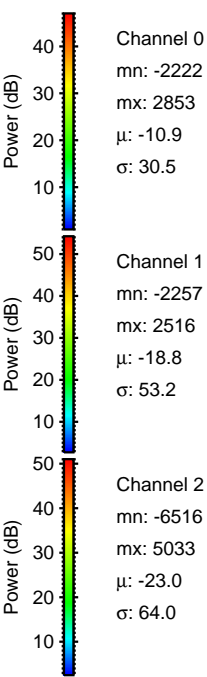
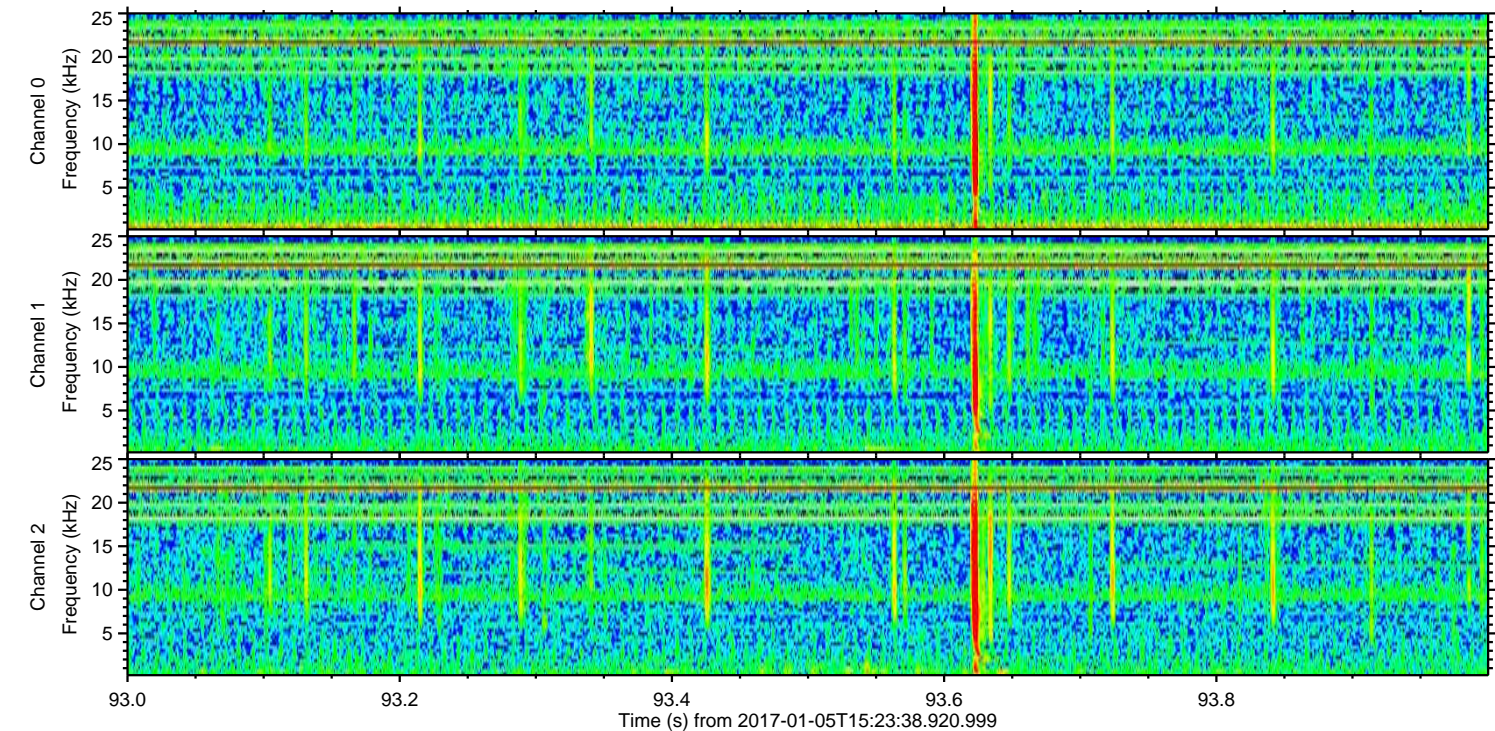
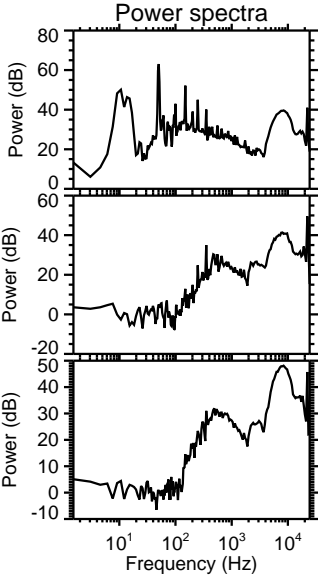
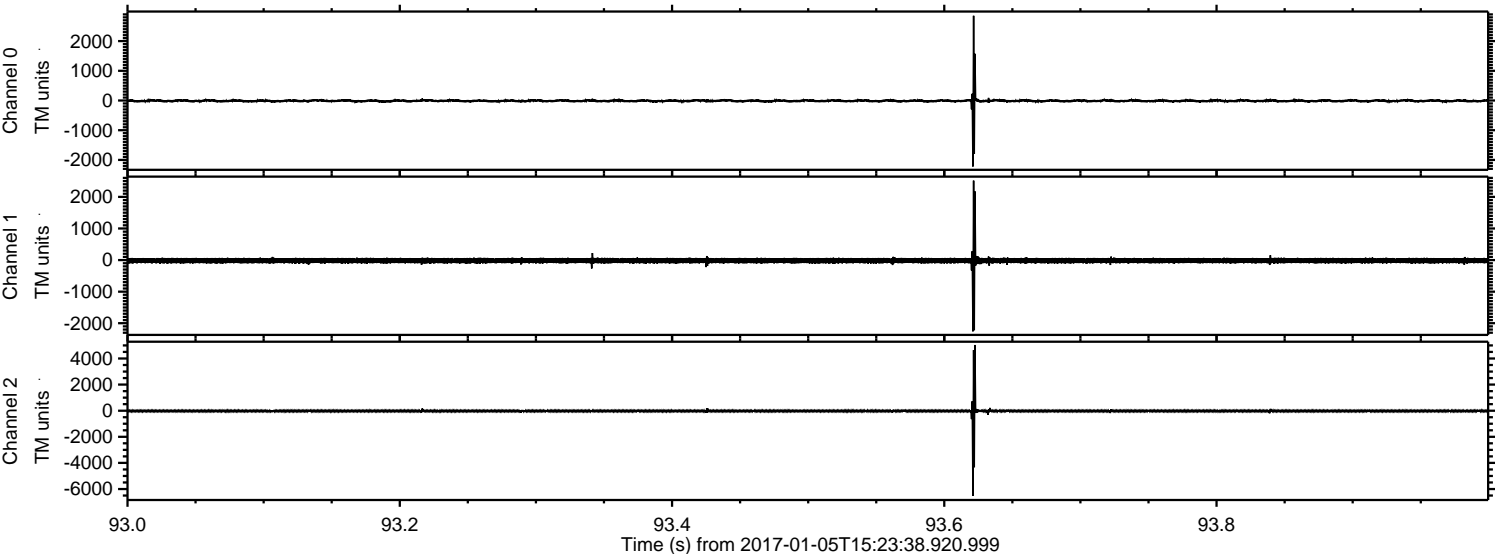

ELMAVAN 3D WAVEFORMS (Measured data sampled at 50 kHz) 51000 packets of 144 samples from 2017-01-05T15:23:38.920.999. Part 47/147

Processed Thu Jan 5 16:32:06 2017 by ELM ver.2012-10-06 from 001__elm20170105_152337__dat00.bin

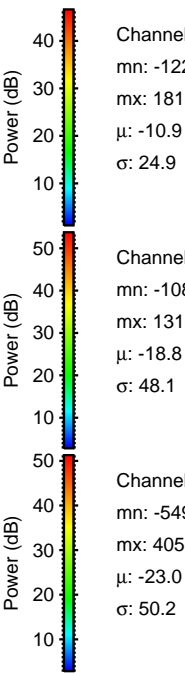
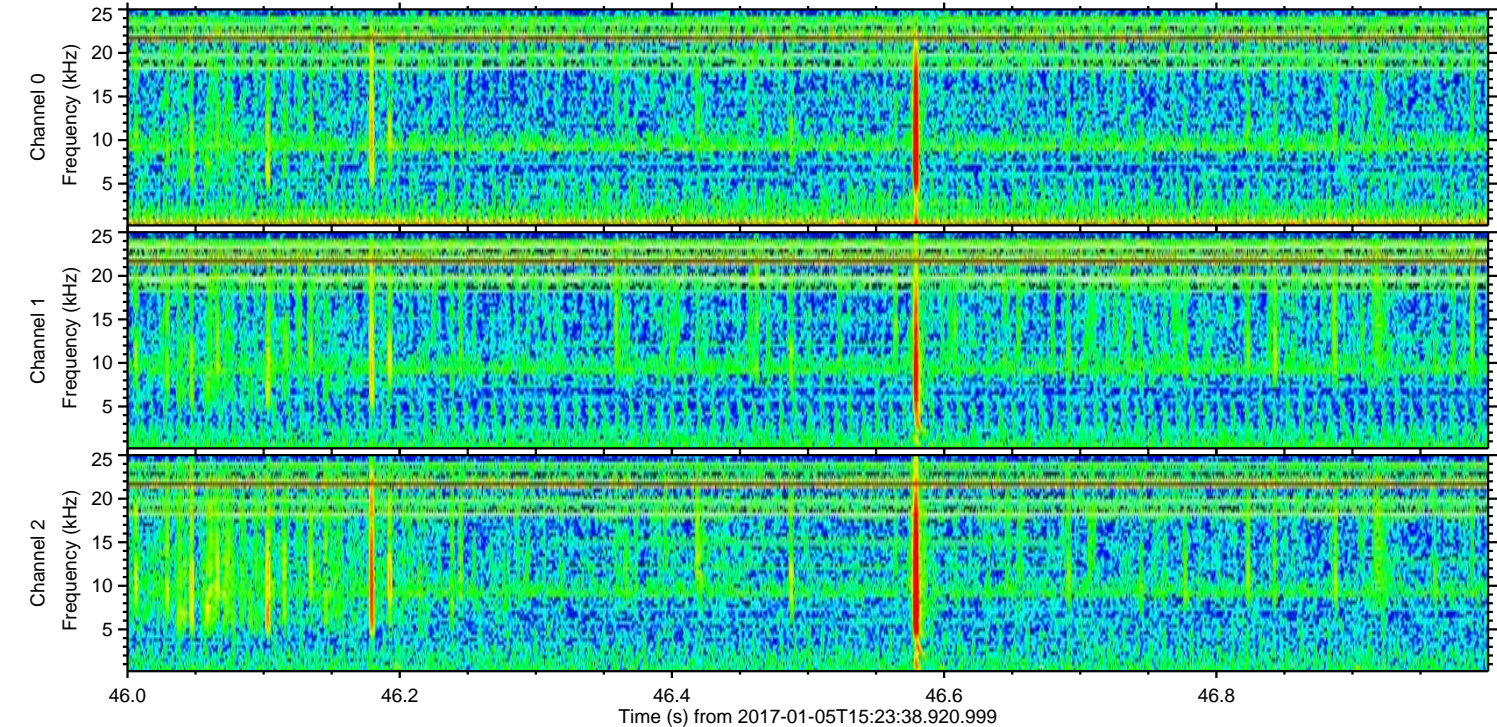
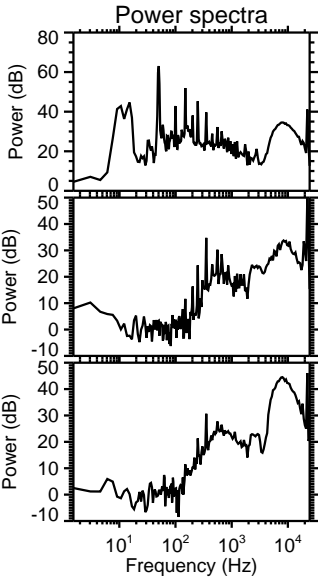
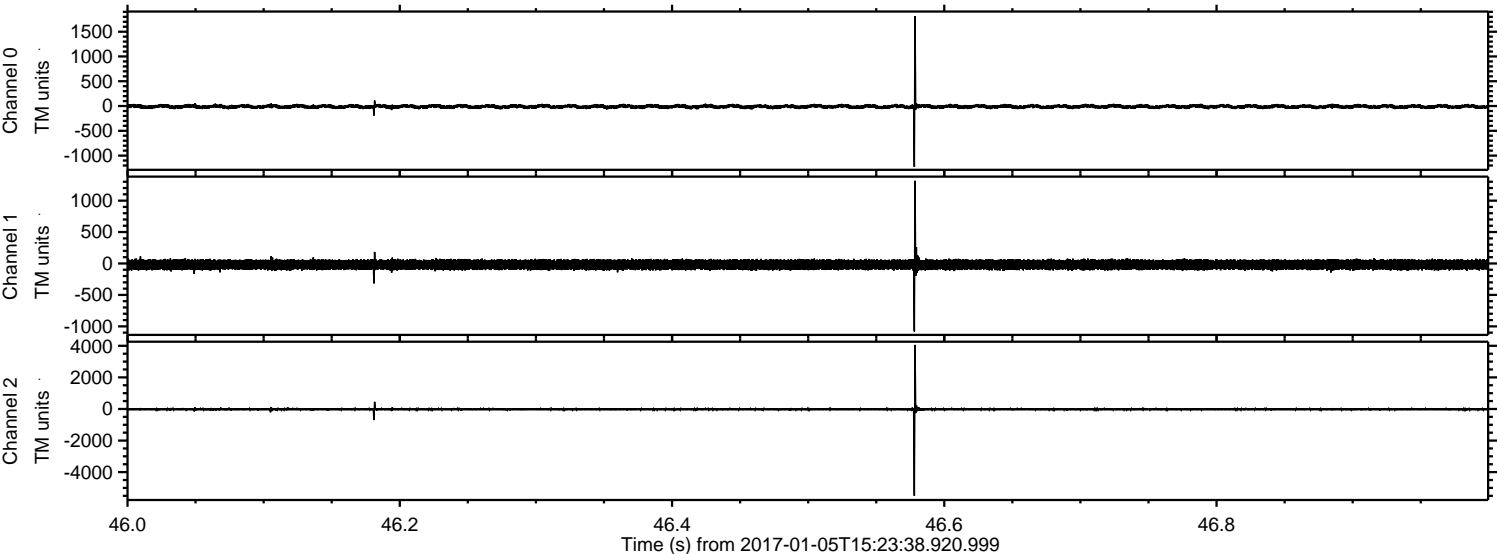

Processed Thu Jan 5 16:32:07 2017 by ELM ver.2012-10-06 from 001__elm20170105_152337__dat00.bin

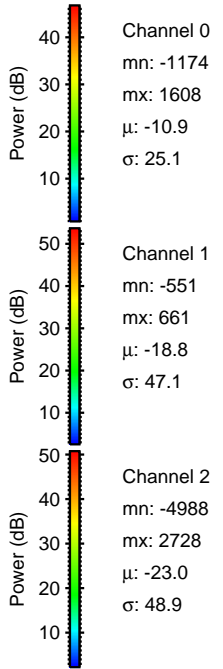
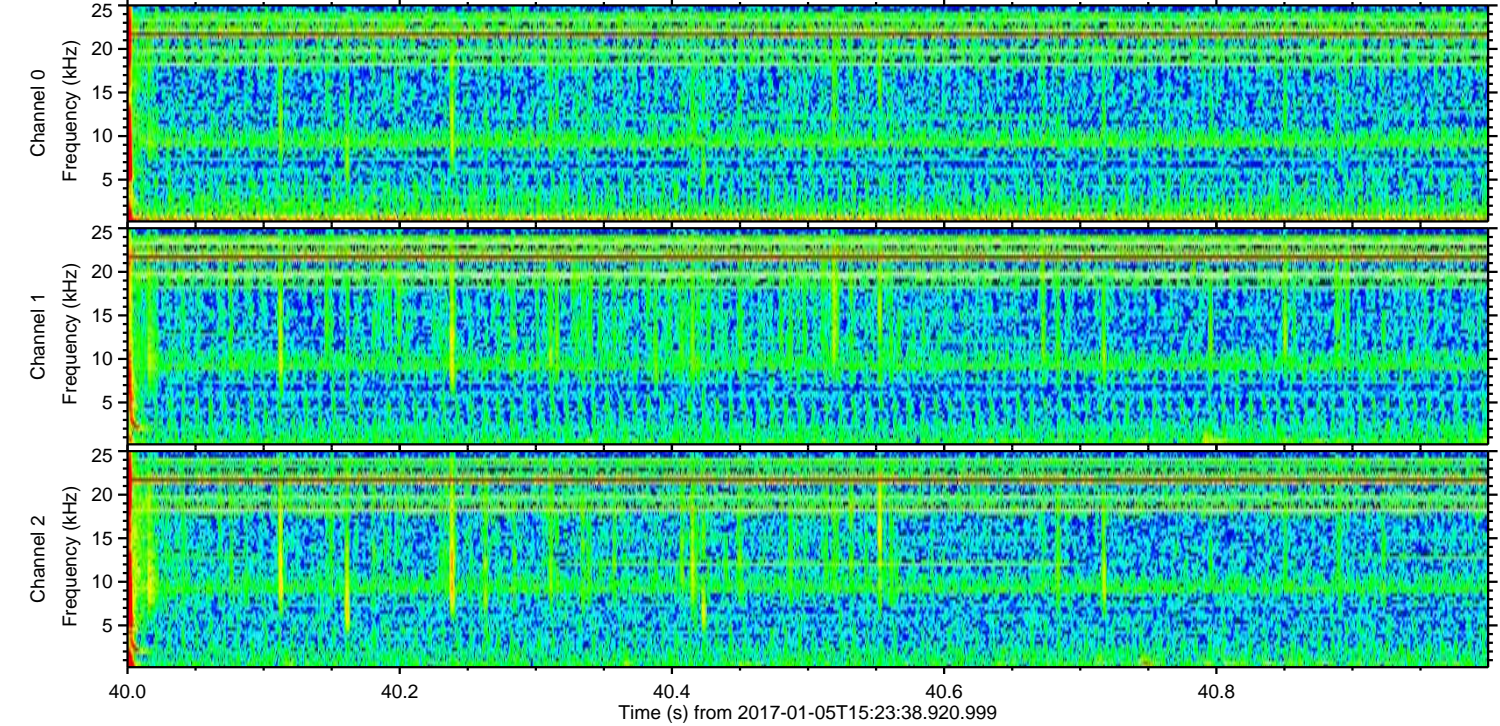
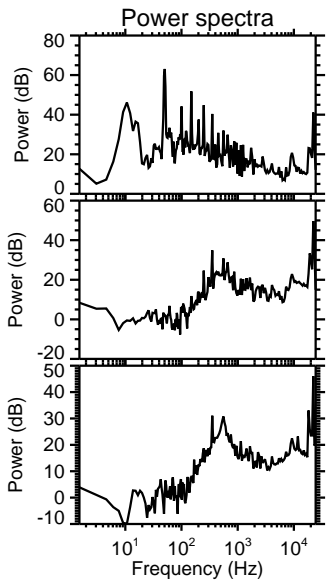
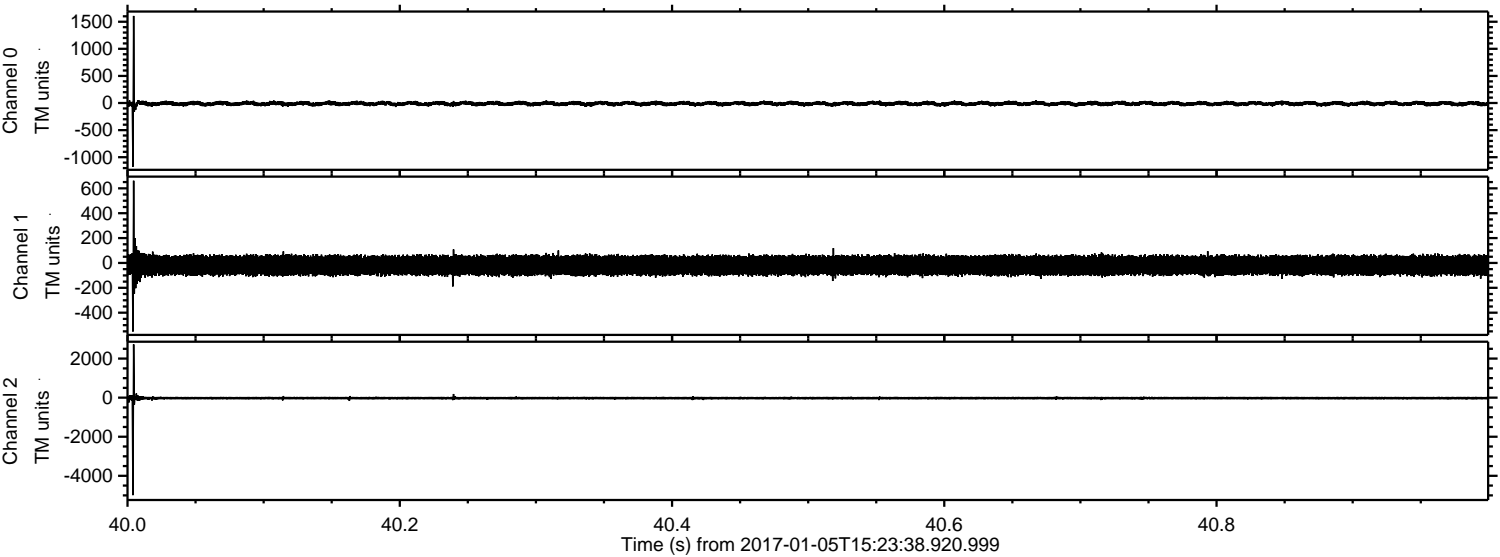

Channel 0
mn: -1174
mx: 1608
 μ : -10.9
 σ : 25.1

Channel 1
mn: -551
mx: 661
 μ : -18.8
 σ : 47.1

Channel 2
mn: -4988
mx: 2728
 μ : -23.0
 σ : 48.9

ELMAVAN 3D WAVEFORMS (Measured data sampled at 50 kHz) 51000 packets of 144 samples from 2017-01-05T15:23:38.920.999. Part 7/147

Processed Thu Jan 5 16:32:08 2017 by ELM ver.2012-10-06 from 001__elm20170105_152337__dat00.bin

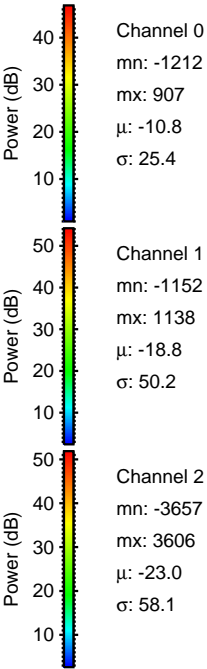
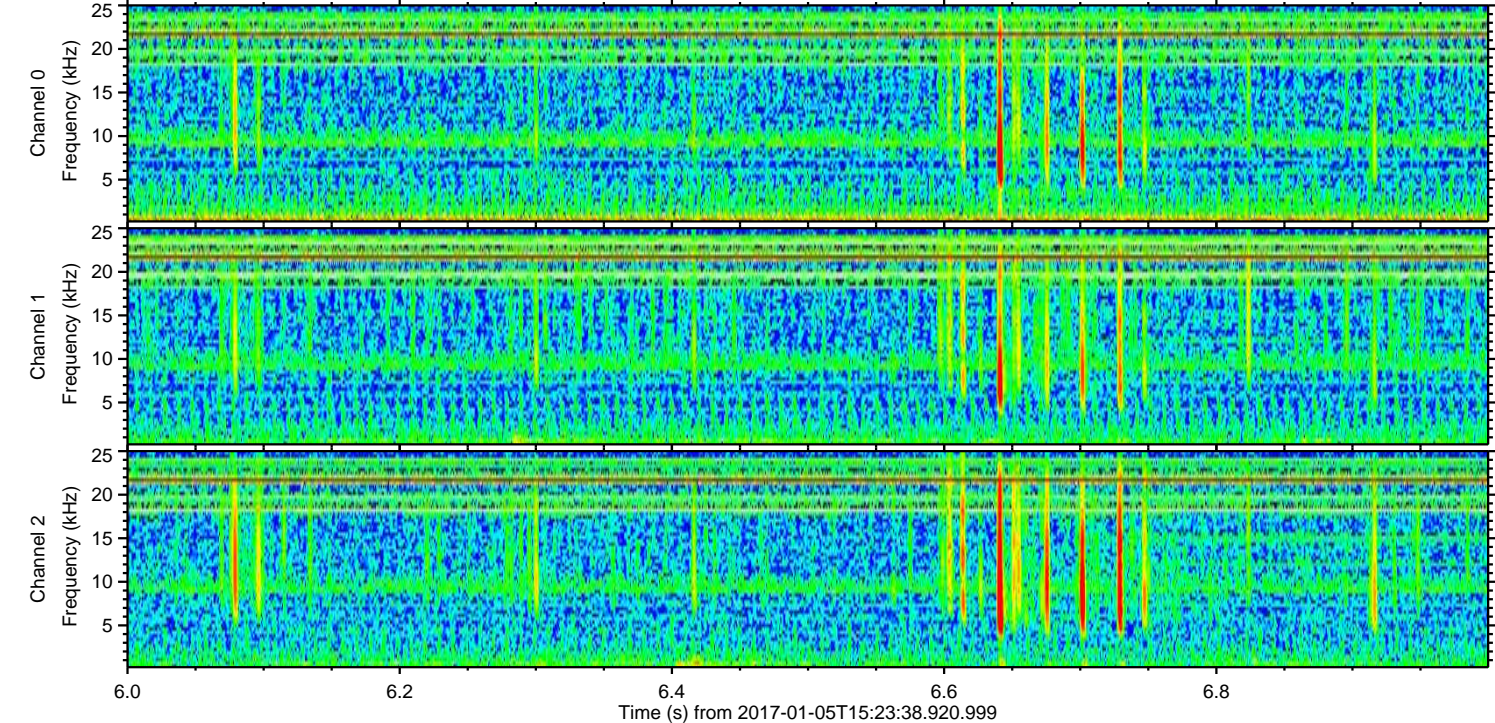
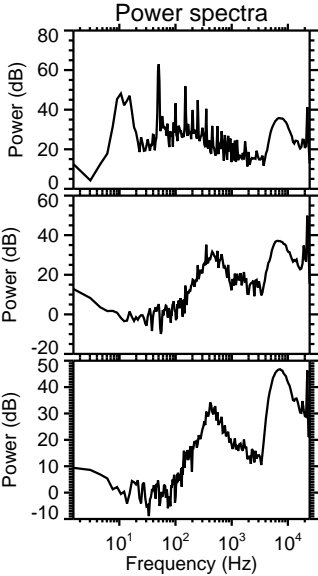
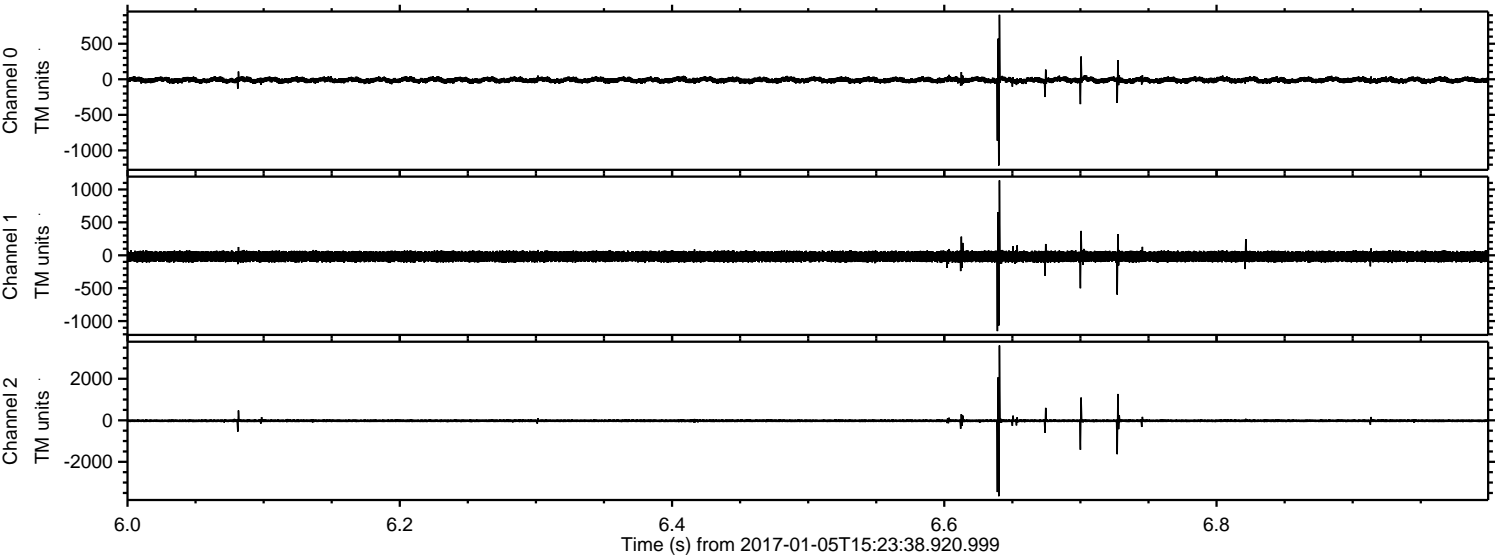

Processed Thu Jan 5 16:32:09 2017 by ELM ver.2012-10-06 from 001__elm20170105_152337__dat00.bin

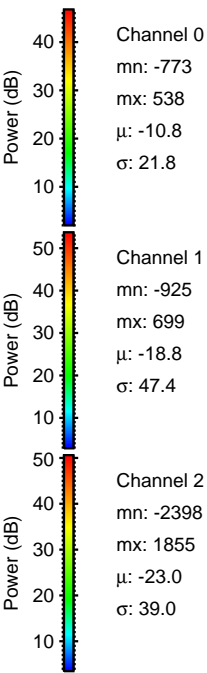
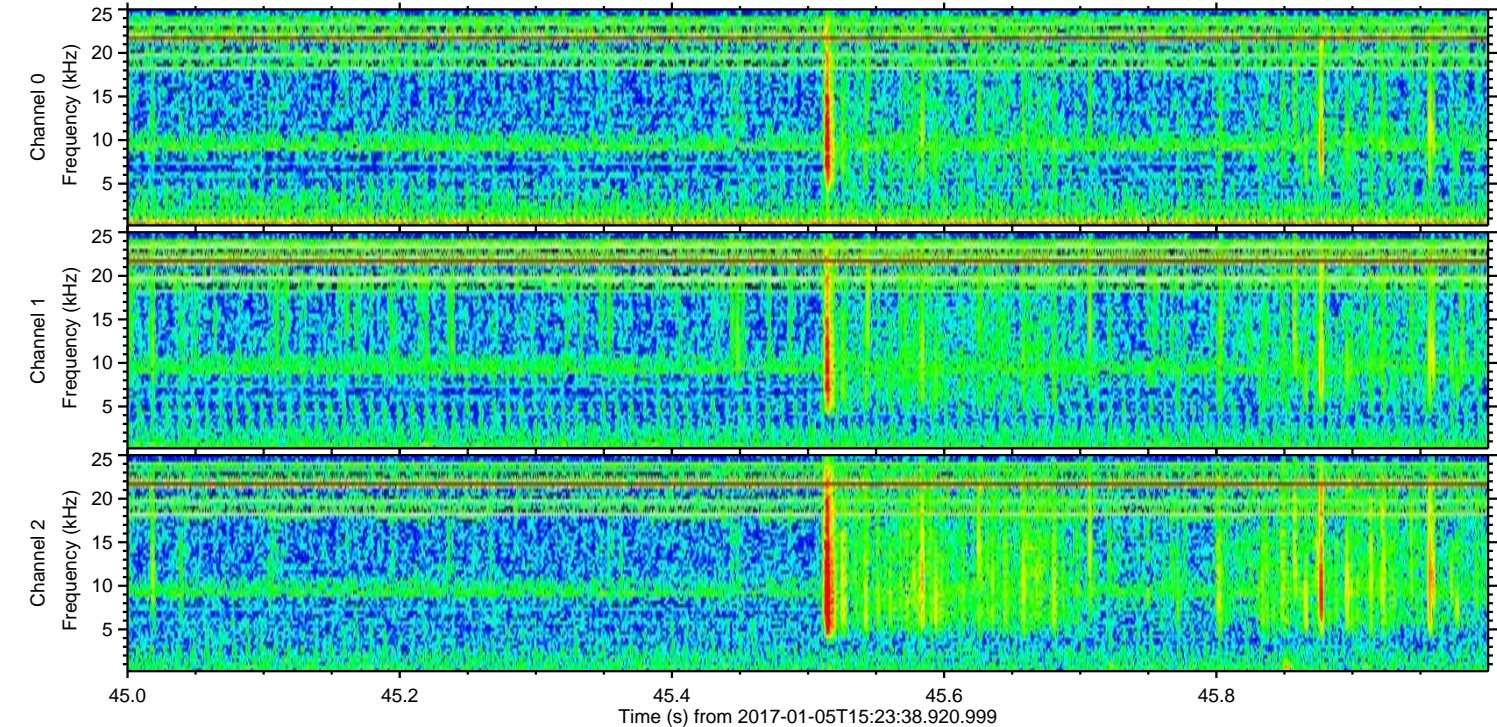
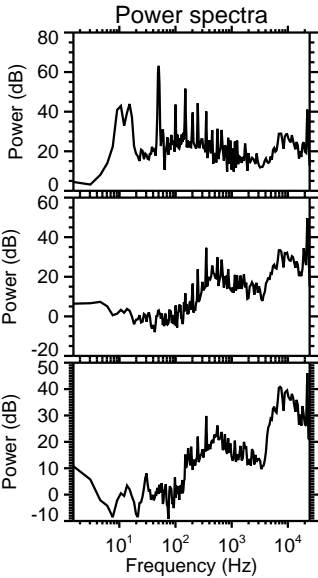
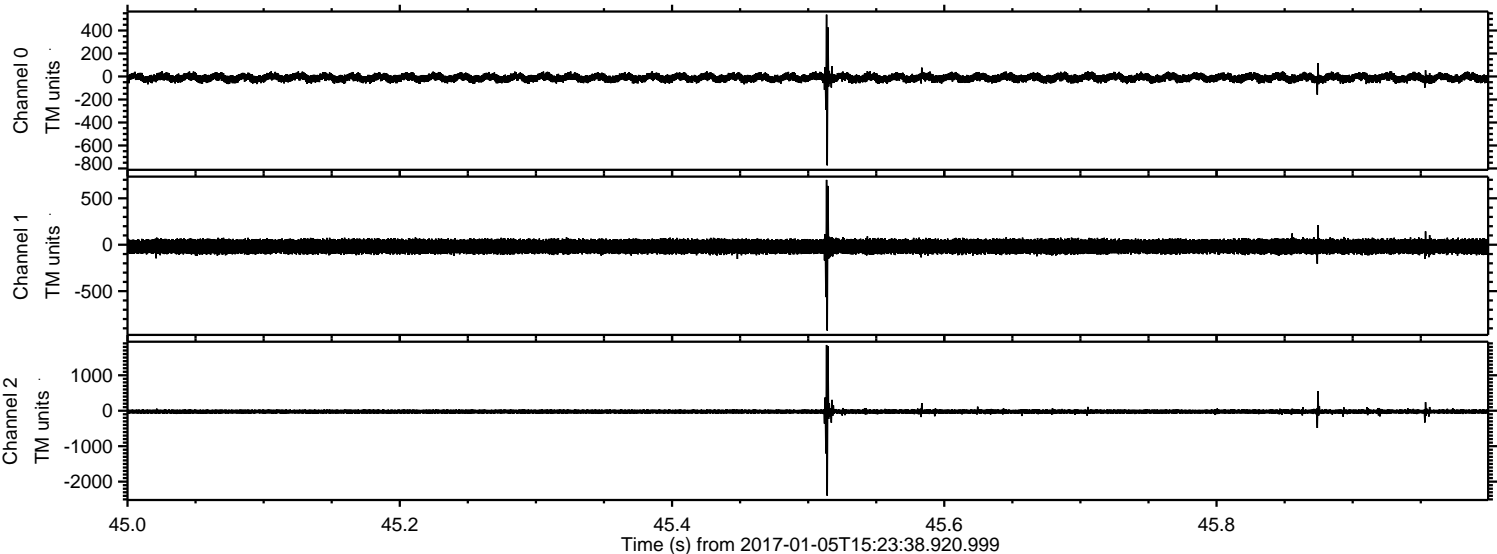

ELMAVAN 3D WAVEFORMS (Measured data sampled at 50 kHz) 51000 packets of 144 samples from 2017-01-05T15:23:38.920.999. Part 126/147

Processed Thu Jan 5 16:32:10 2017 by ELM ver.2012-10-06 from 001__elm20170105_152337__dat00.bin

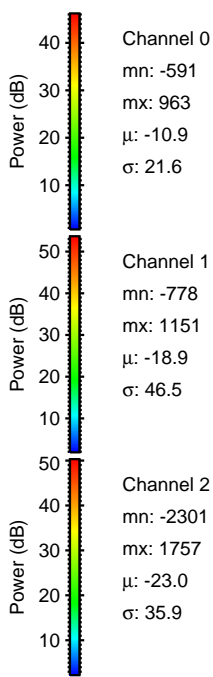
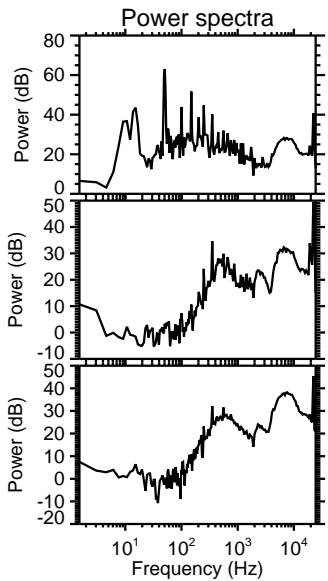
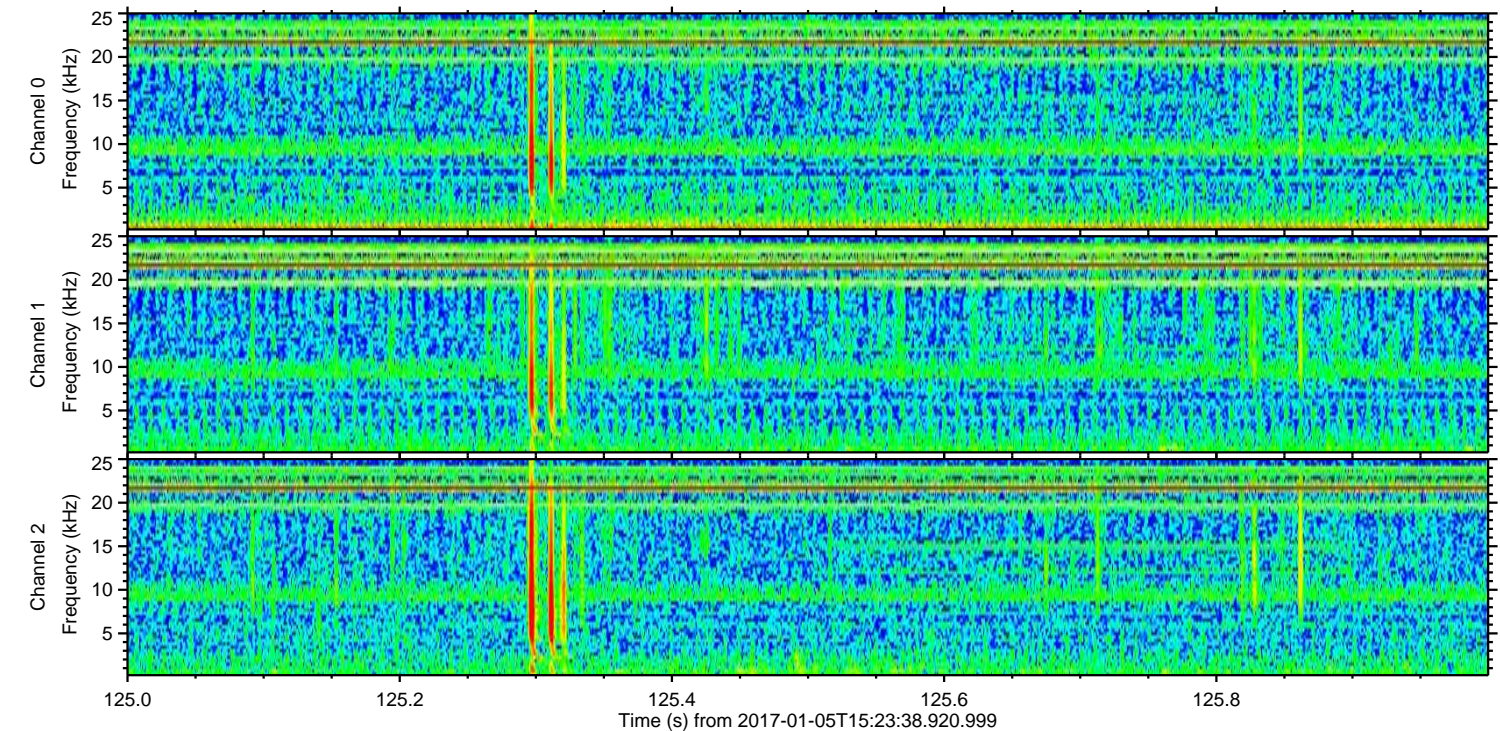
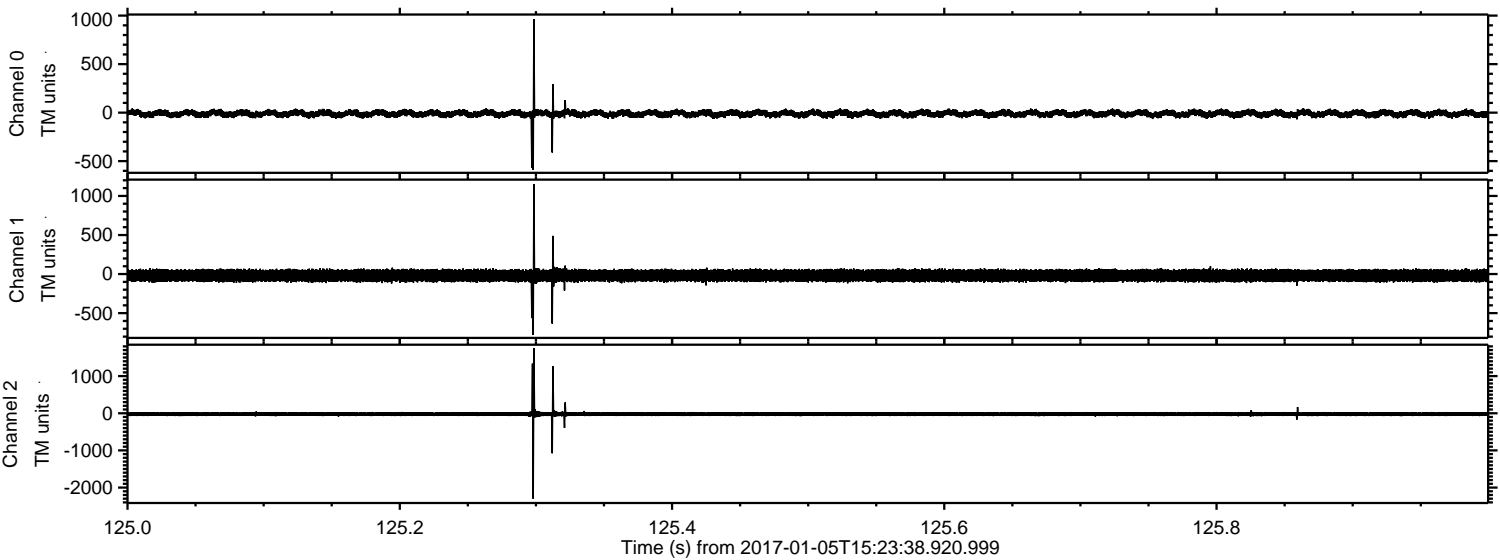

Channel 0
mn: -591
mx: 963
 μ : -10.9
 σ : 21.6

Channel 1
mn: -778
mx: 1151
 μ : -18.9
 σ : 46.5

Channel 2
mn: -2301
mx: 1757
 μ : -23.0
 σ : 35.9

ELMAVAN 3D WAVEFORMS (Measured data sampled at 50 kHz) 51000 packets of 144 samples from 2017-01-05T15:23:38.920.999. Part 8/147

Processed Thu Jan 5 16:32:11 2017 by ELM ver.2012-10-06 from 001__elm20170105_152337__dat00.bin

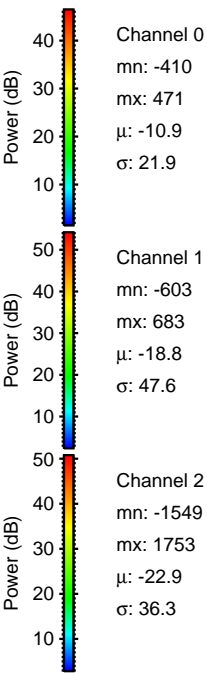
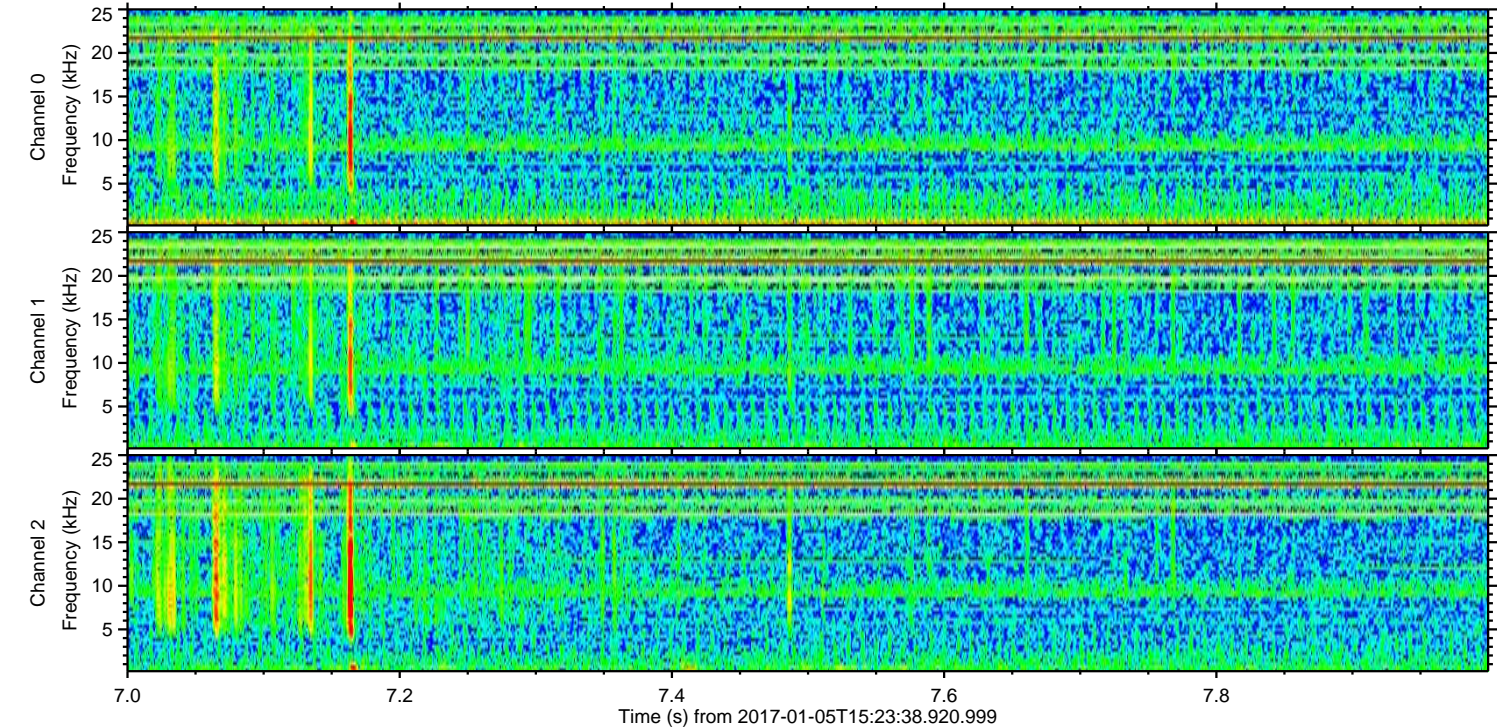
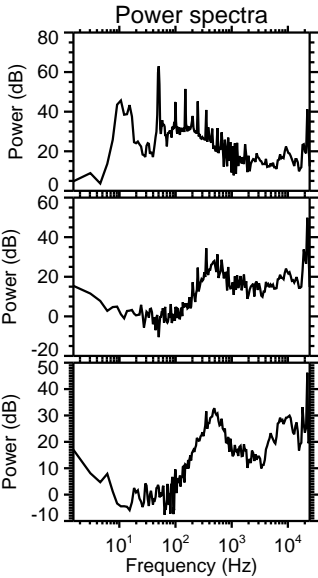
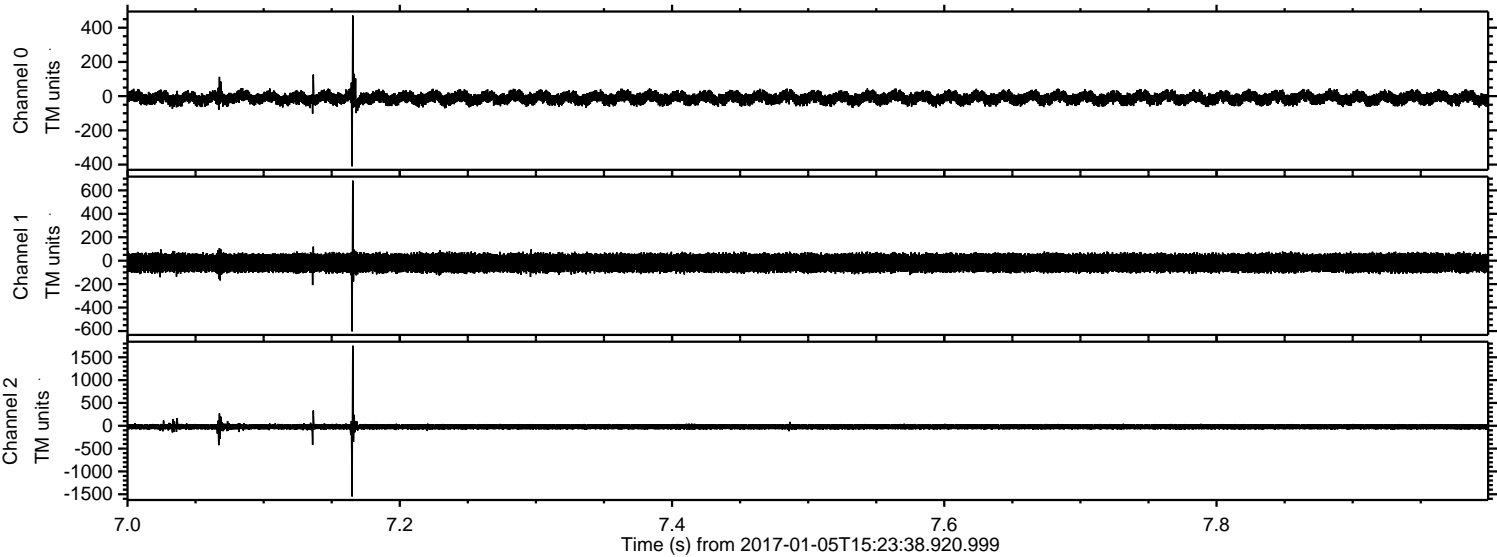

ELMAVAN 3D WAVEFORMS (Measured data sampled at 50 kHz) 51000 packets of 144 samples from 2017-01-05T15:23:38.920.999. Part 122/147

