

ELMAVAN 3D WAVEFORMS (Measured data sampled at 50 kHz) 51000 packets of 144 samples from 2017-01-05T13:23:33.738.999.

Processed Thu Jan 5 14:31:00 2017 by ELM ver.2012-10-06 from 001__elm20170105_132332__dat00.bin

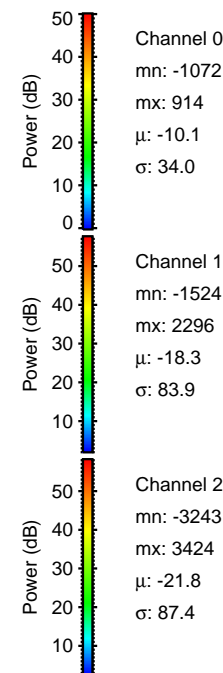
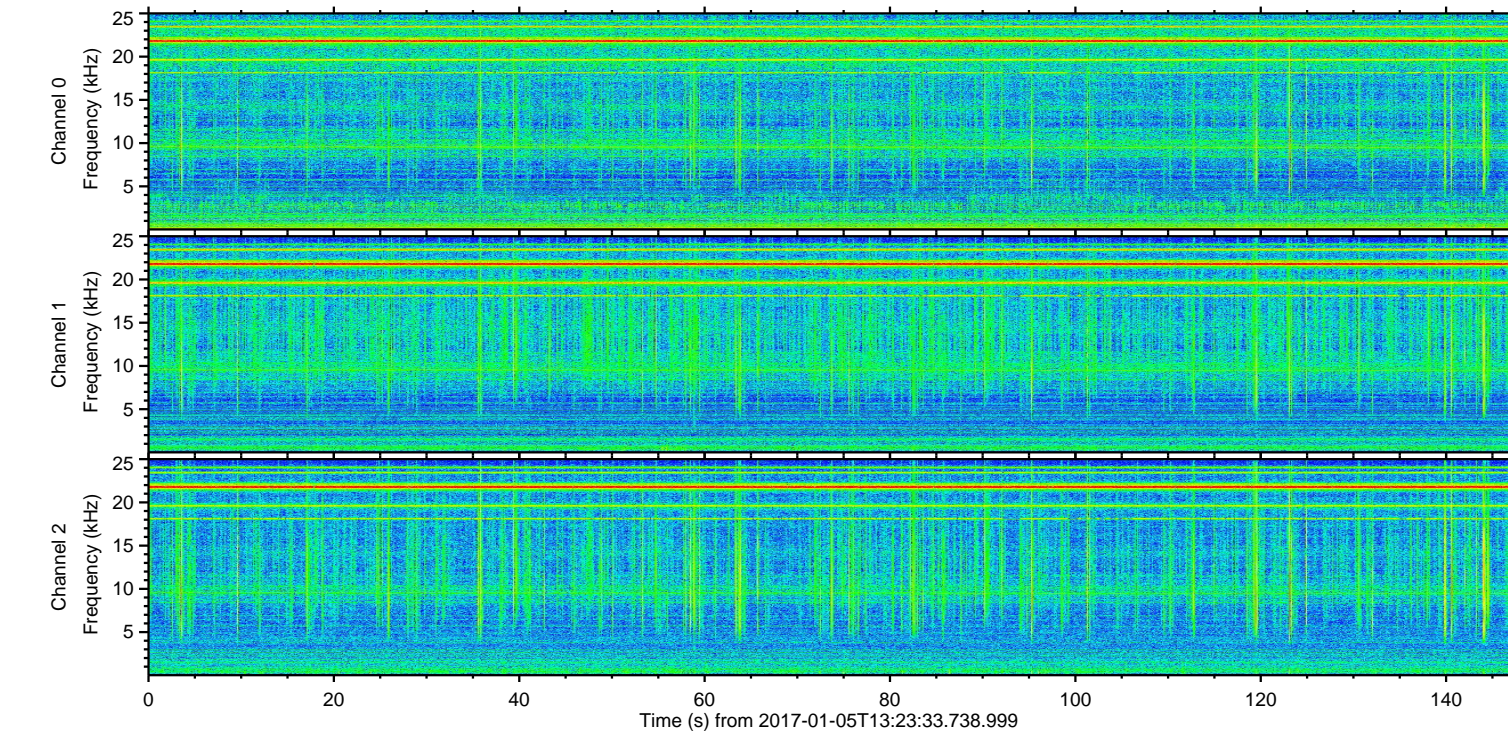
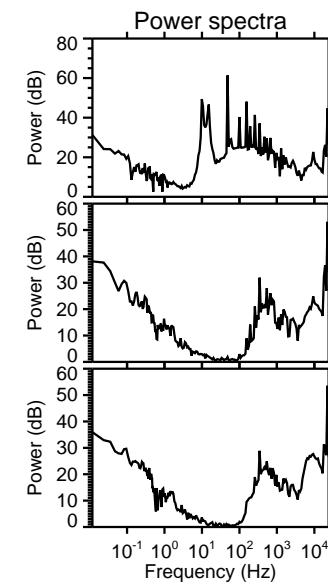
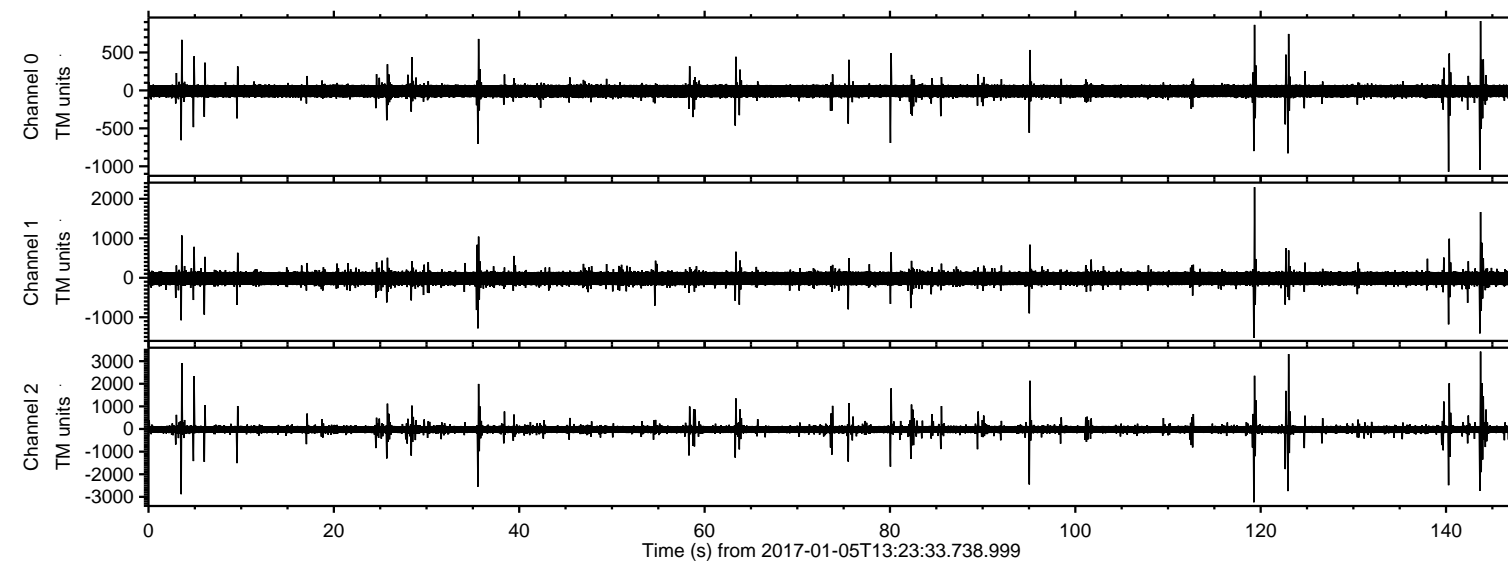

ELMAVAN 3D WAVEFORMS (Measured data sampled at 50 kHz) 51000 packets of 144 samples from 2017-01-05T13:23:33.738.999. Part 144/147

Processed Thu Jan 5 14:31:15 2017 by ELM ver.2012-10-06 from 001__elm20170105_132332__dat00.bin

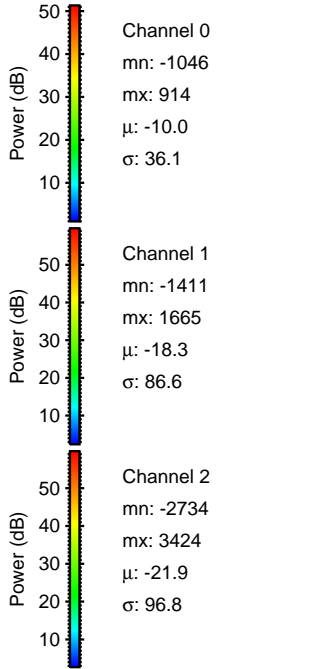
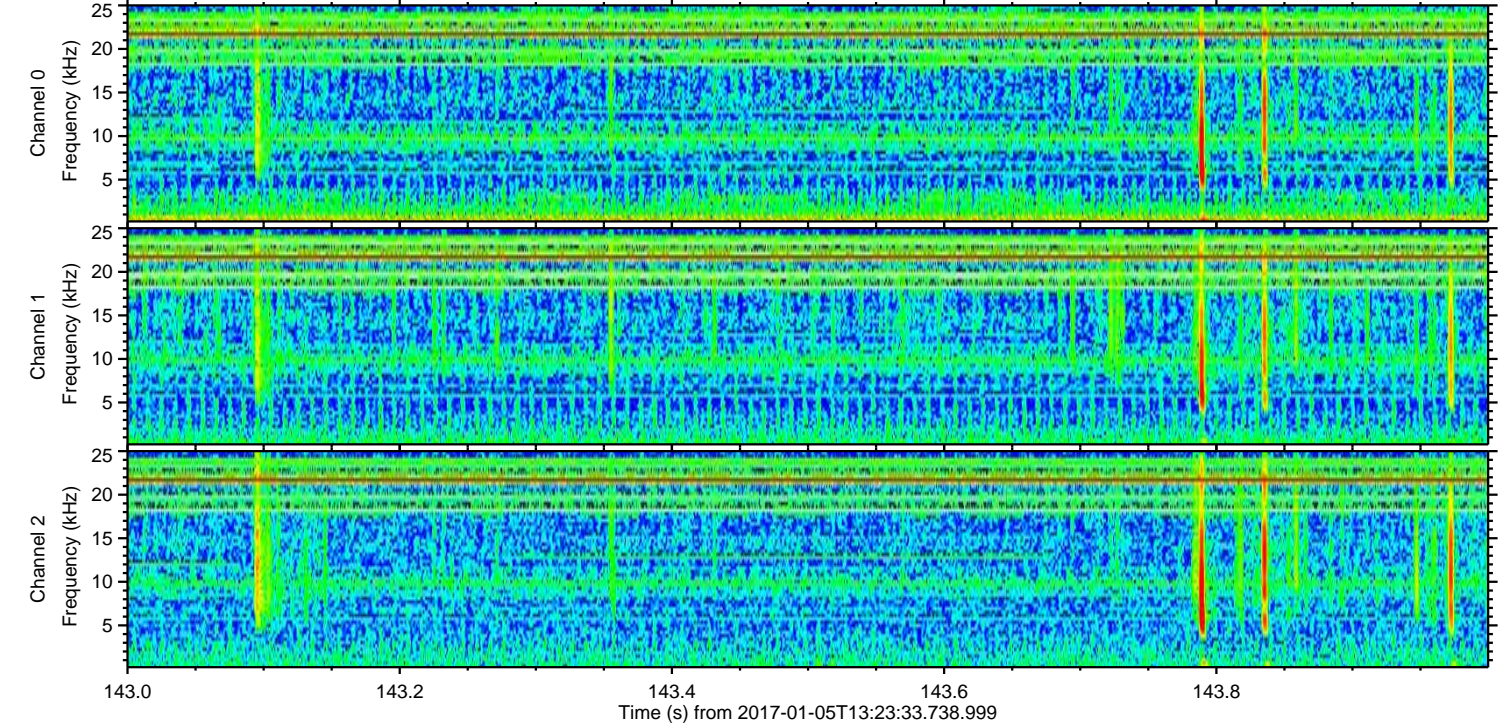
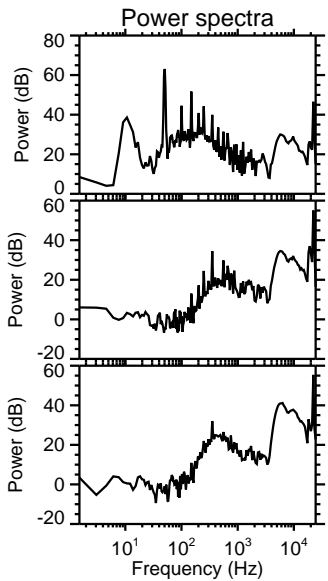
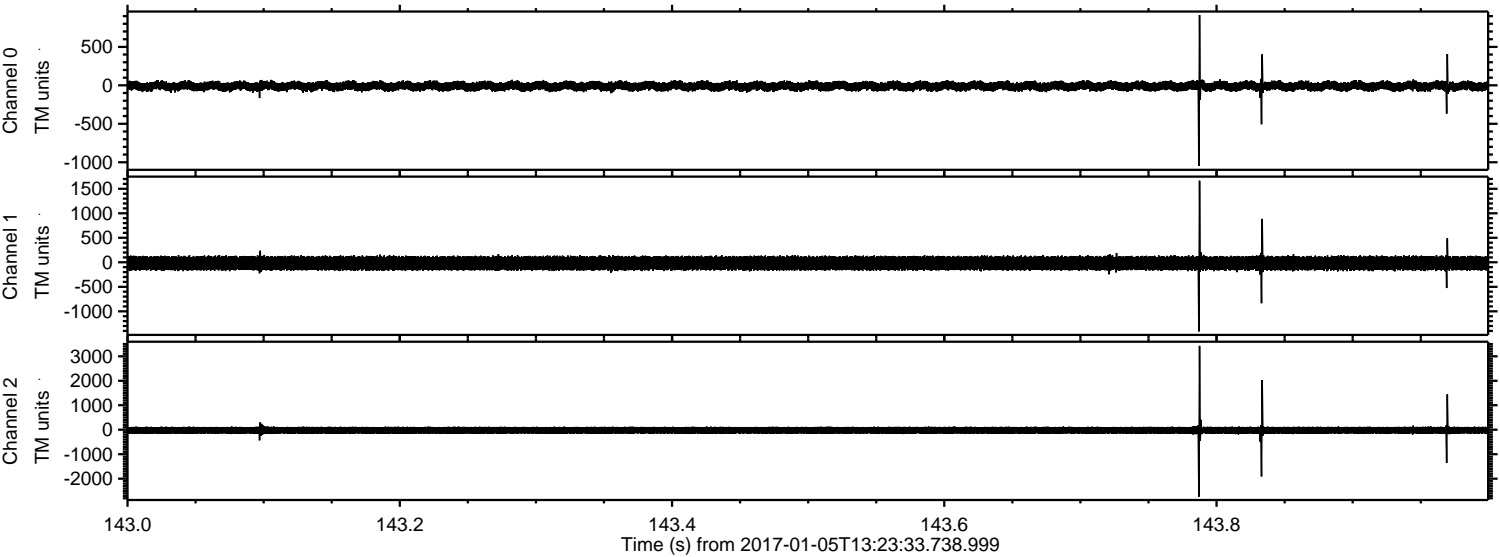

ELMAVAN 3D WAVEFORMS (Measured data sampled at 50 kHz) 51000 packets of 144 samples from 2017-01-05T13:23:33.738.999. Part 123/147

Processed Thu Jan 5 14:31:16 2017 by ELM ver.2012-10-06 from 001__elm20170105_132332__dat00.bin

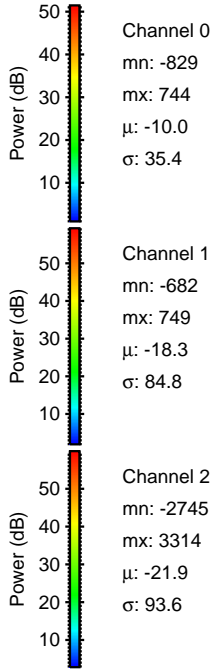
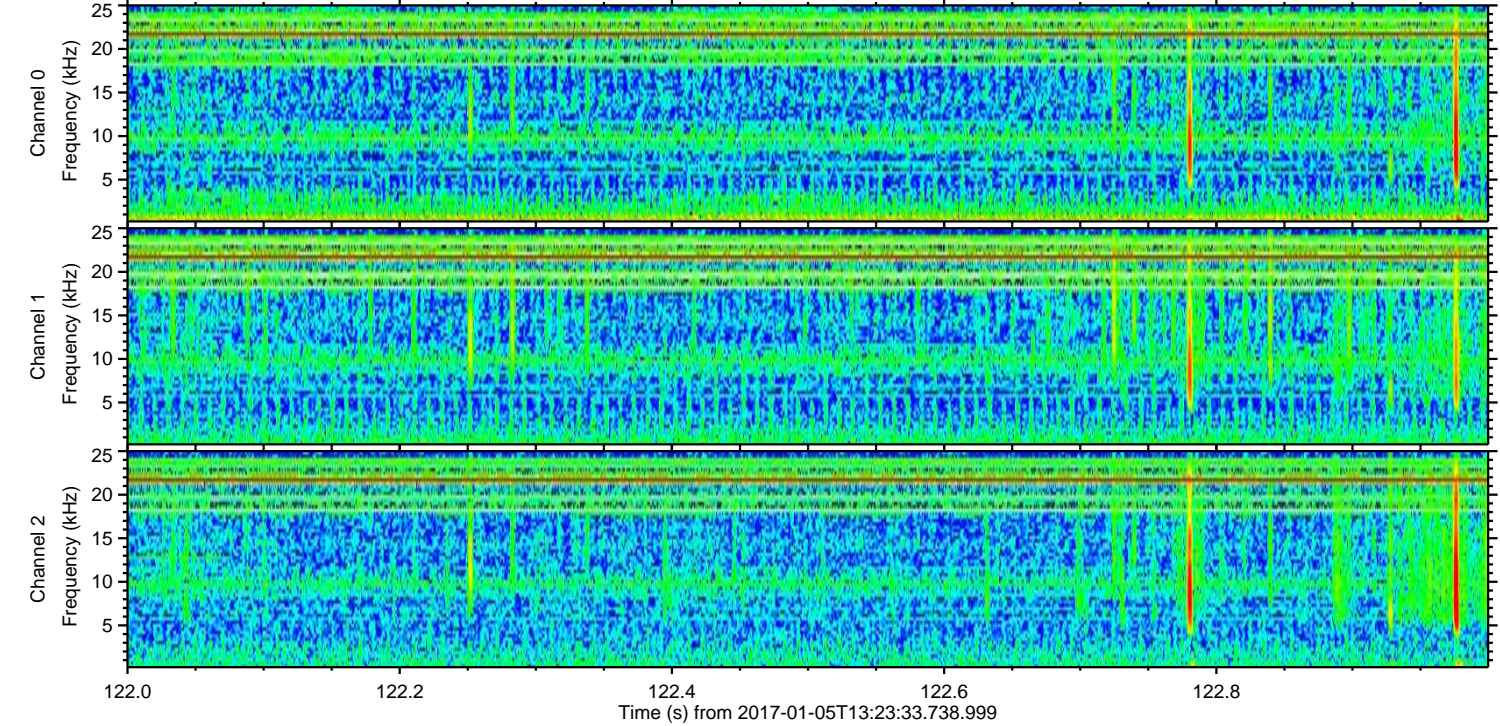
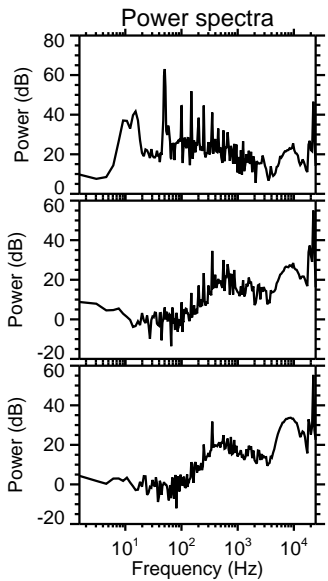
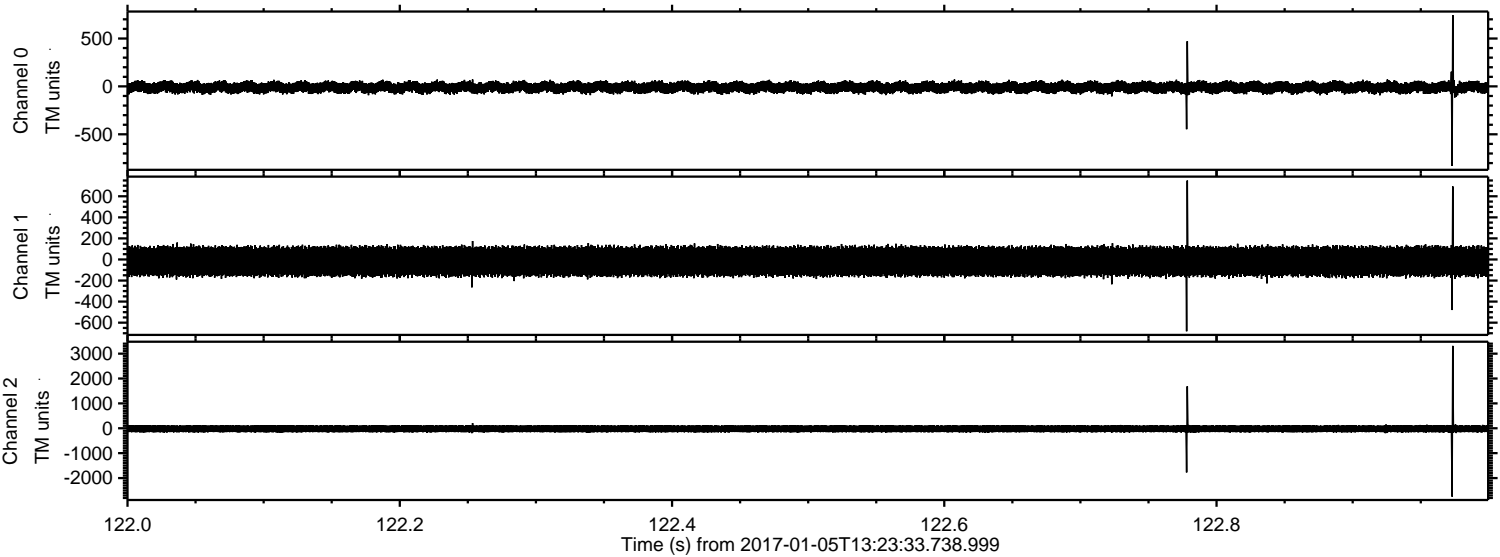

ELMAVAN 3D WAVEFORMS (Measured data sampled at 50 kHz) 51000 packets of 144 samples from 2017-01-05T13:23:33.738.999. Part 120/147

Processed Thu Jan 5 14:31:17 2017 by ELM ver.2012-10-06 from 001__elm20170105_132332__dat00.bin

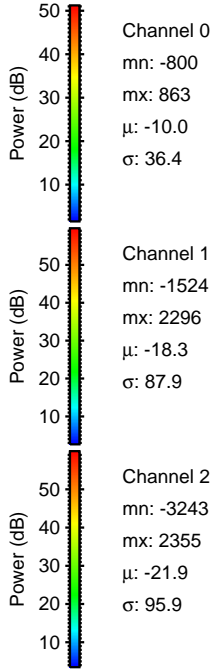
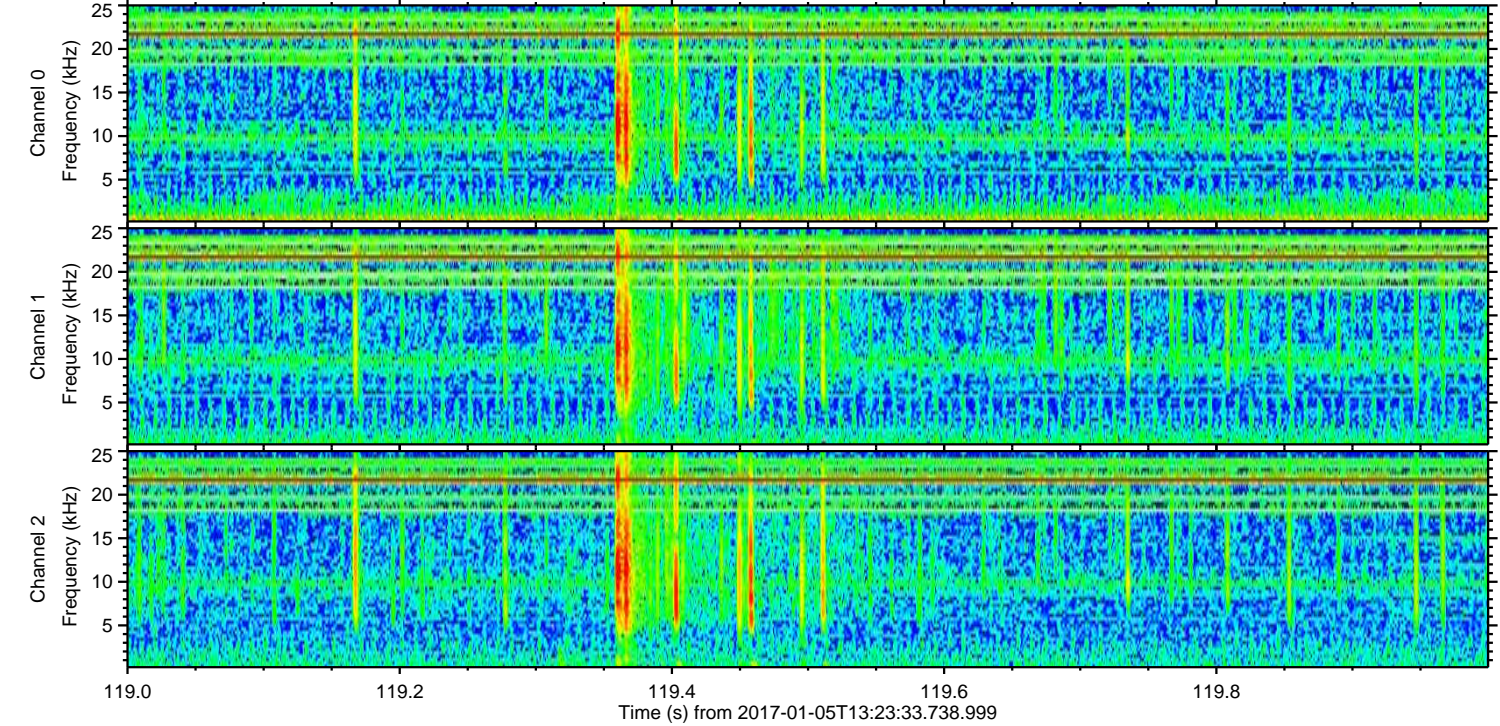
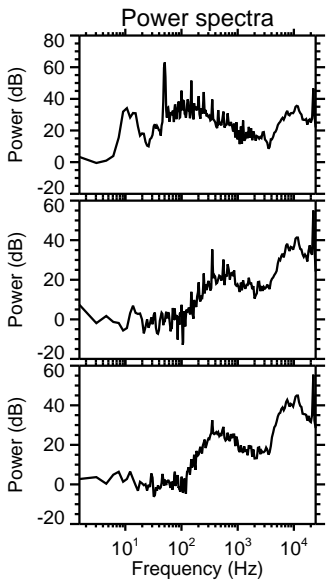
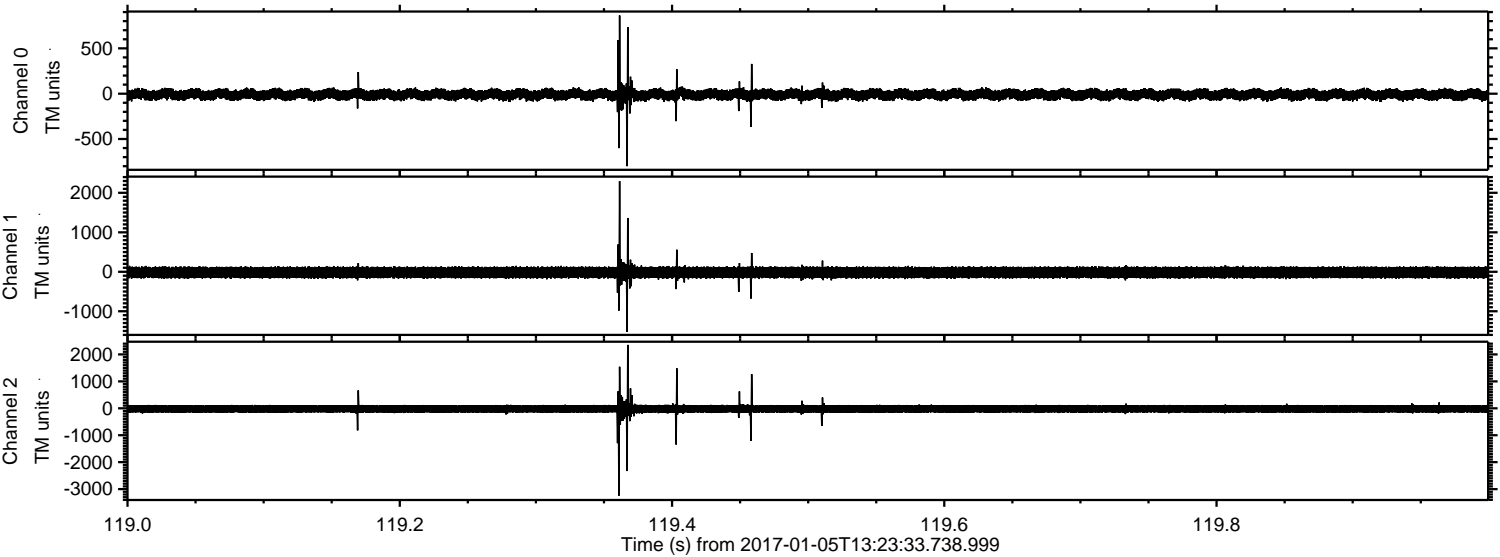

Processed Thu Jan 5 14:31:18 2017 by ELM ver.2012-10-06 from 001__elm20170105_132332__dat00.bin

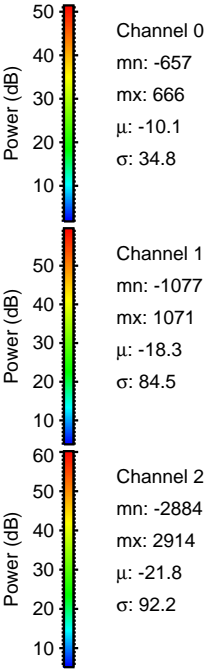
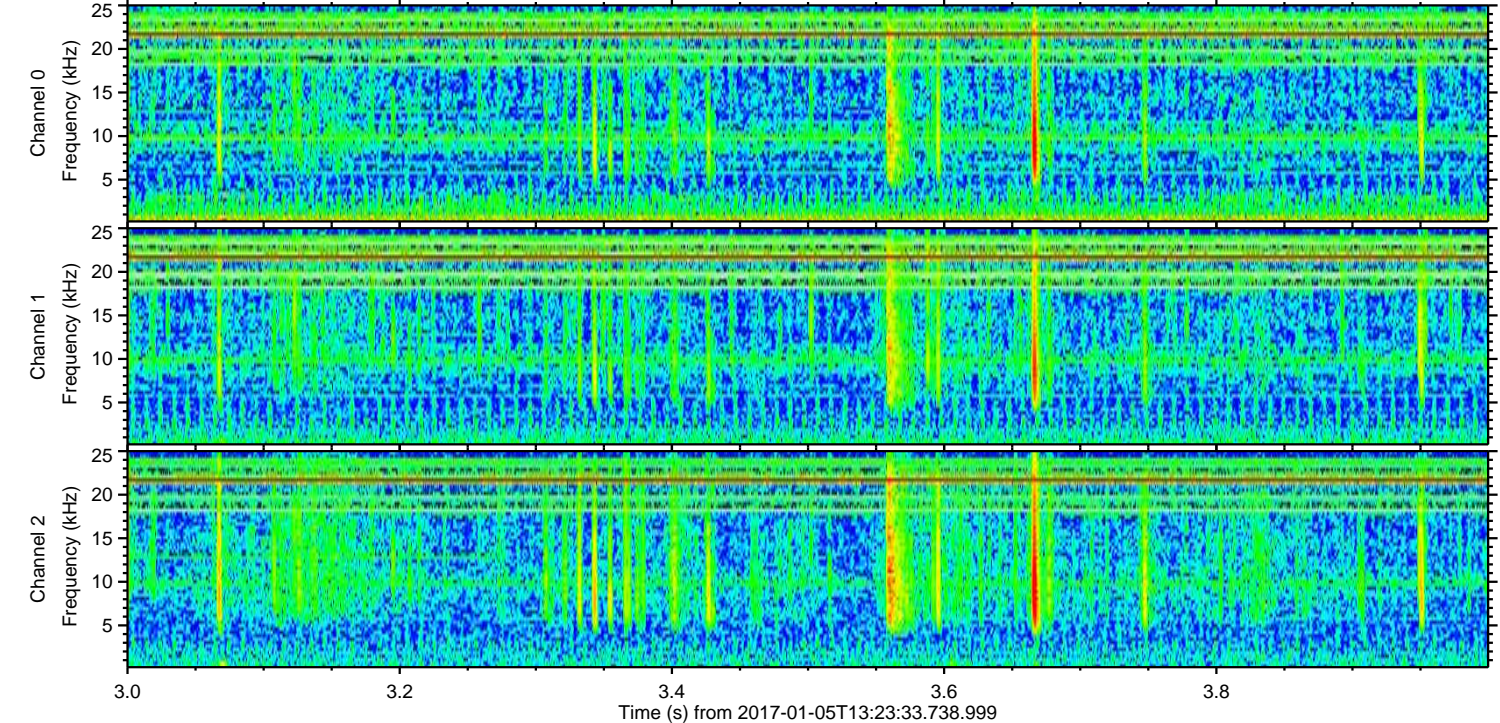
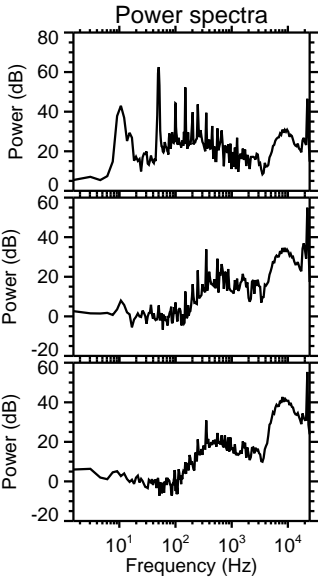
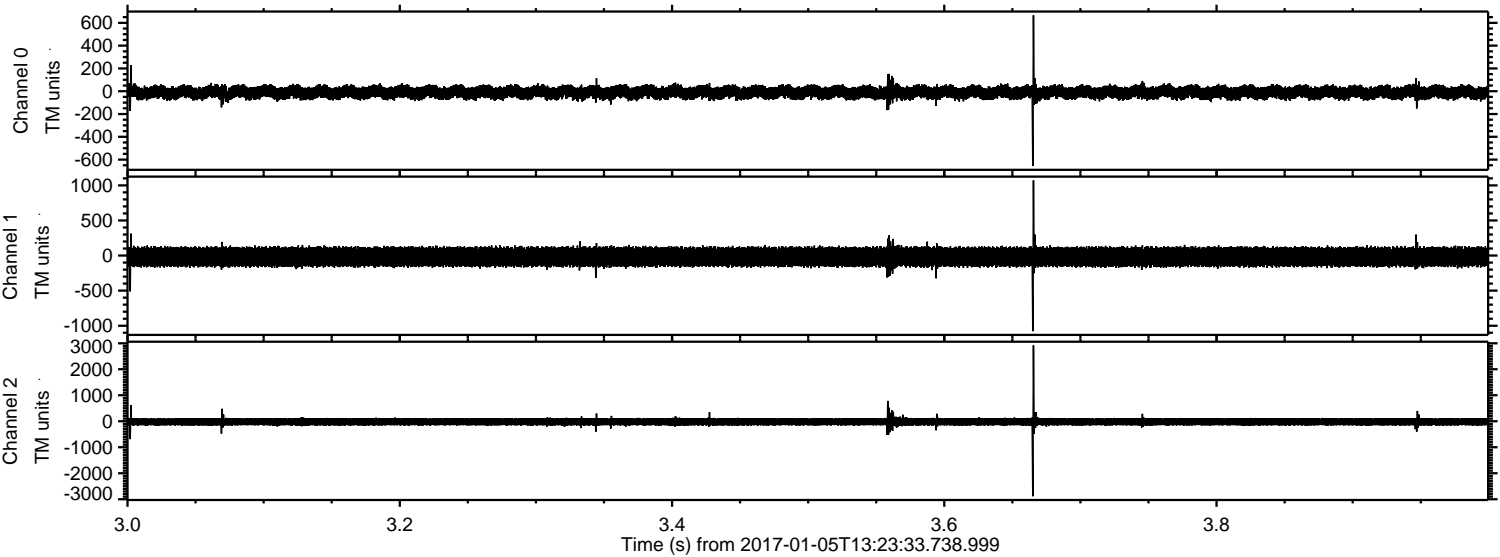

ELMAVAN 3D WAVEFORMS (Measured data sampled at 50 kHz) 51000 packets of 144 samples from 2017-01-05T13:23:33.738.999. Part 36/147

Processed Thu Jan 5 14:31:19 2017 by ELM ver.2012-10-06 from 001__elm20170105_132332__dat00.bin

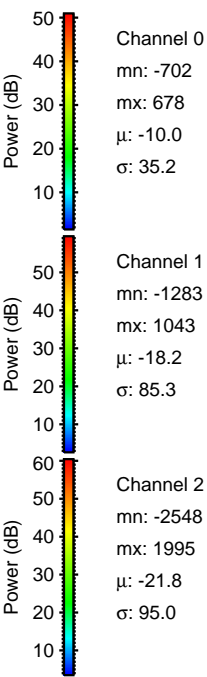
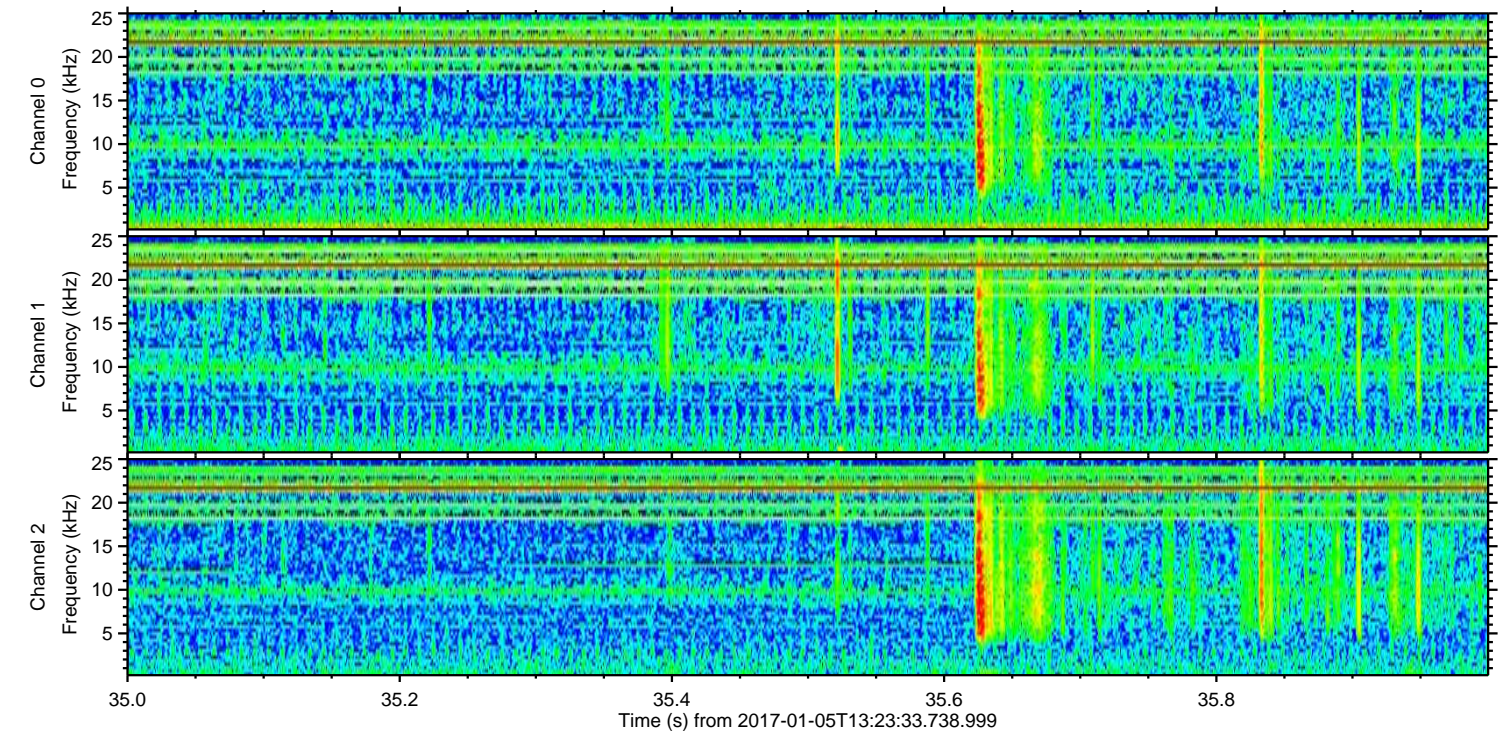
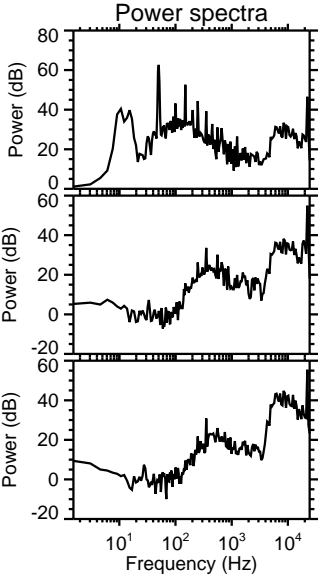
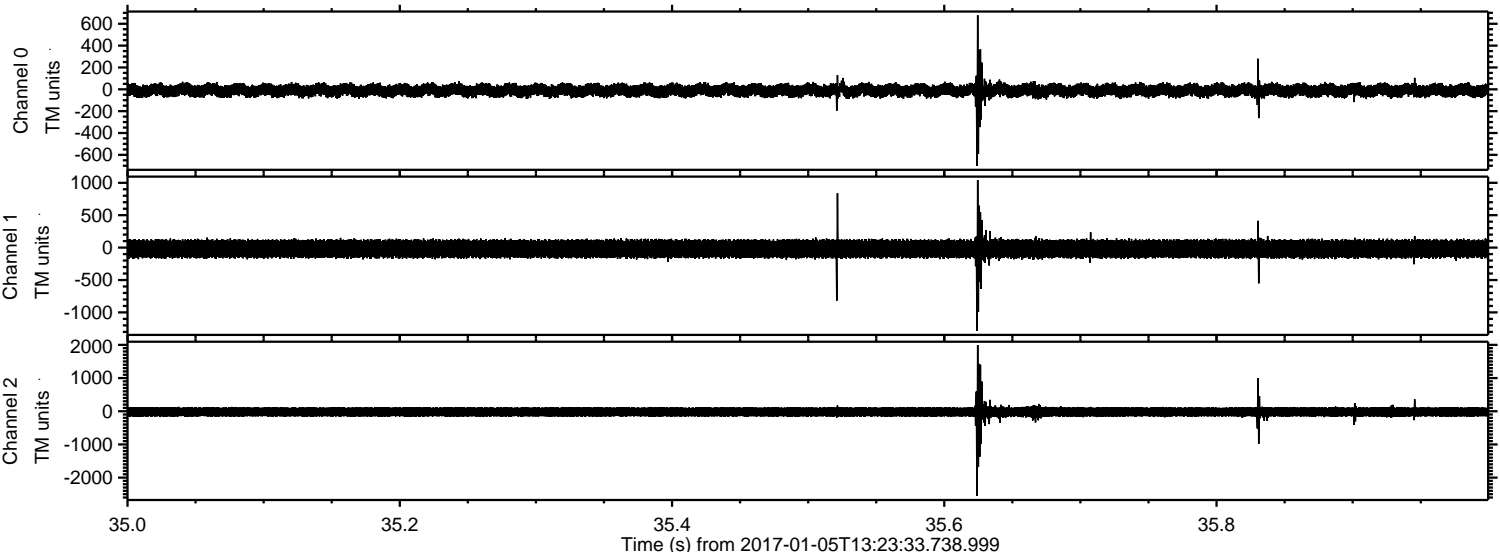

Channel 0
mn: -702
mx: 678
 μ : -10.0
 σ : 35.2

Channel 1
mn: -1283
mx: 1043
 μ : -18.2
 σ : 85.3

Channel 2
mn: -2548
mx: 1995
 μ : -21.8
 σ : 95.0

ELMAVAN 3D WAVEFORMS (Measured data sampled at 50 kHz) 51000 packets of 144 samples from 2017-01-05T13:23:33.738.999. Part 141/147

Processed Thu Jan 5 14:31:20 2017 by ELM ver.2012-10-06 from 001__elm20170105_132332__dat00.bin

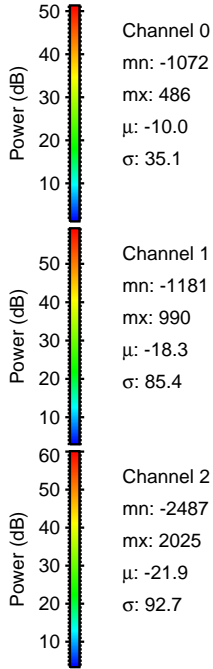
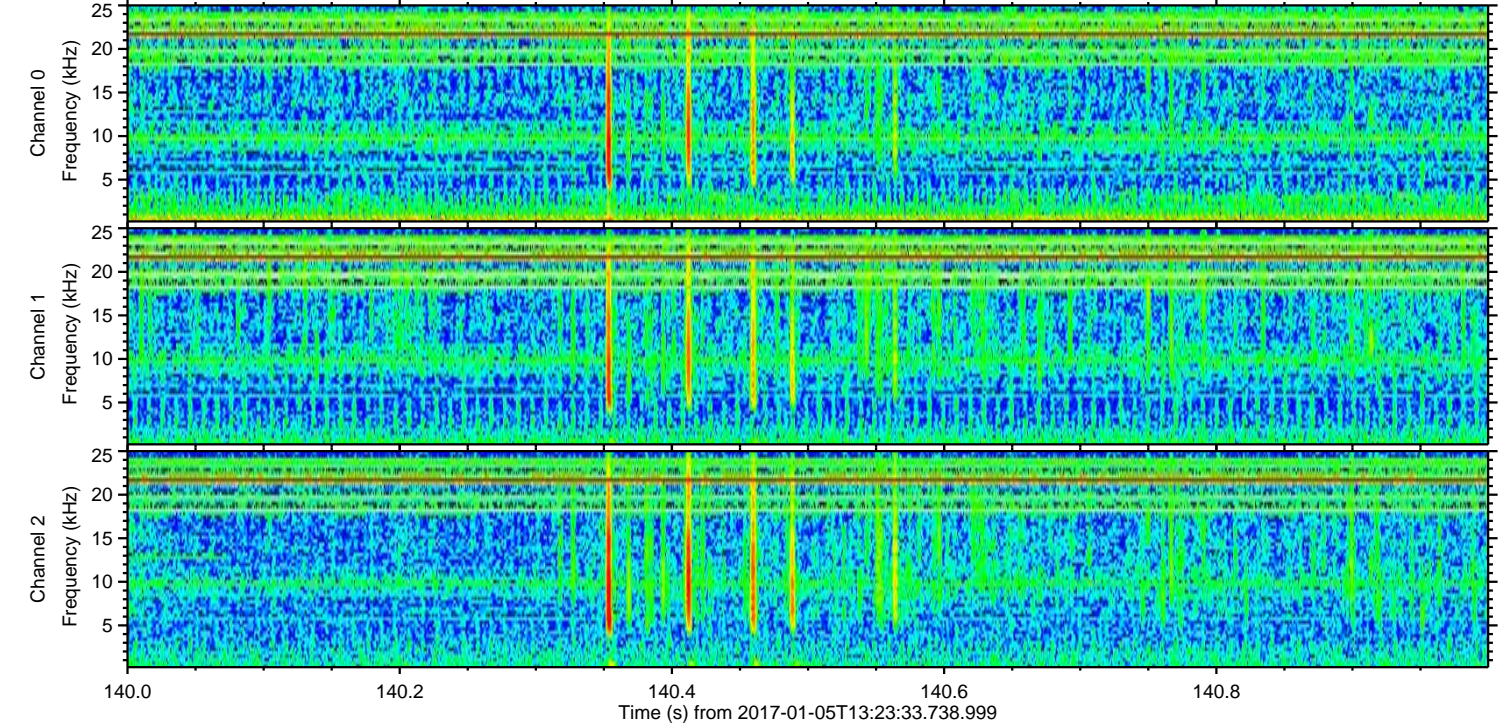
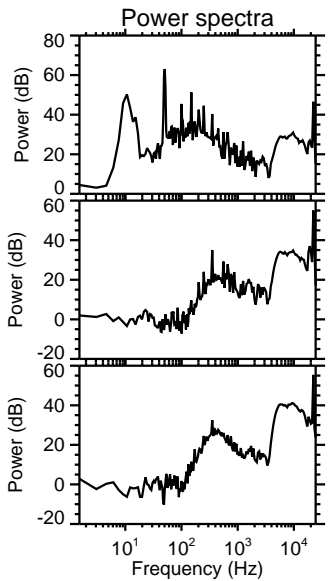
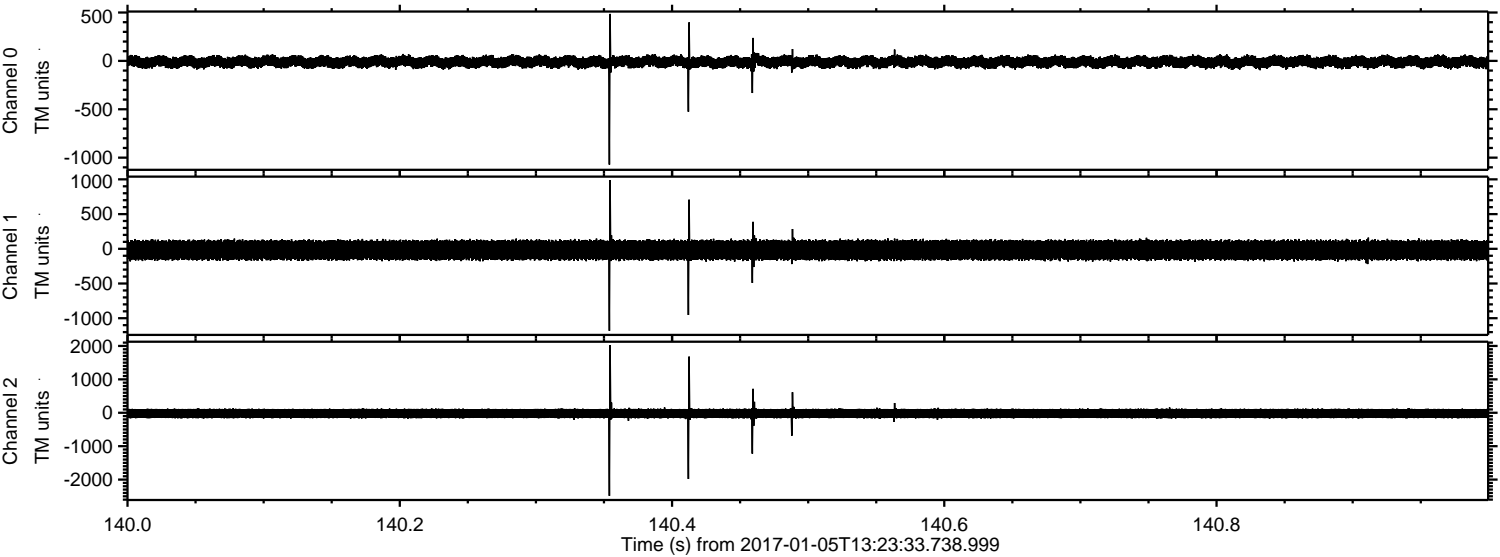

Processed Thu Jan 5 14:31:21 2017 by ELM ver.2012-10-06 from 001__elm20170105_132332__dat00.bin

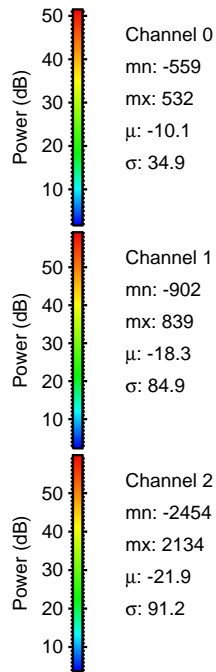
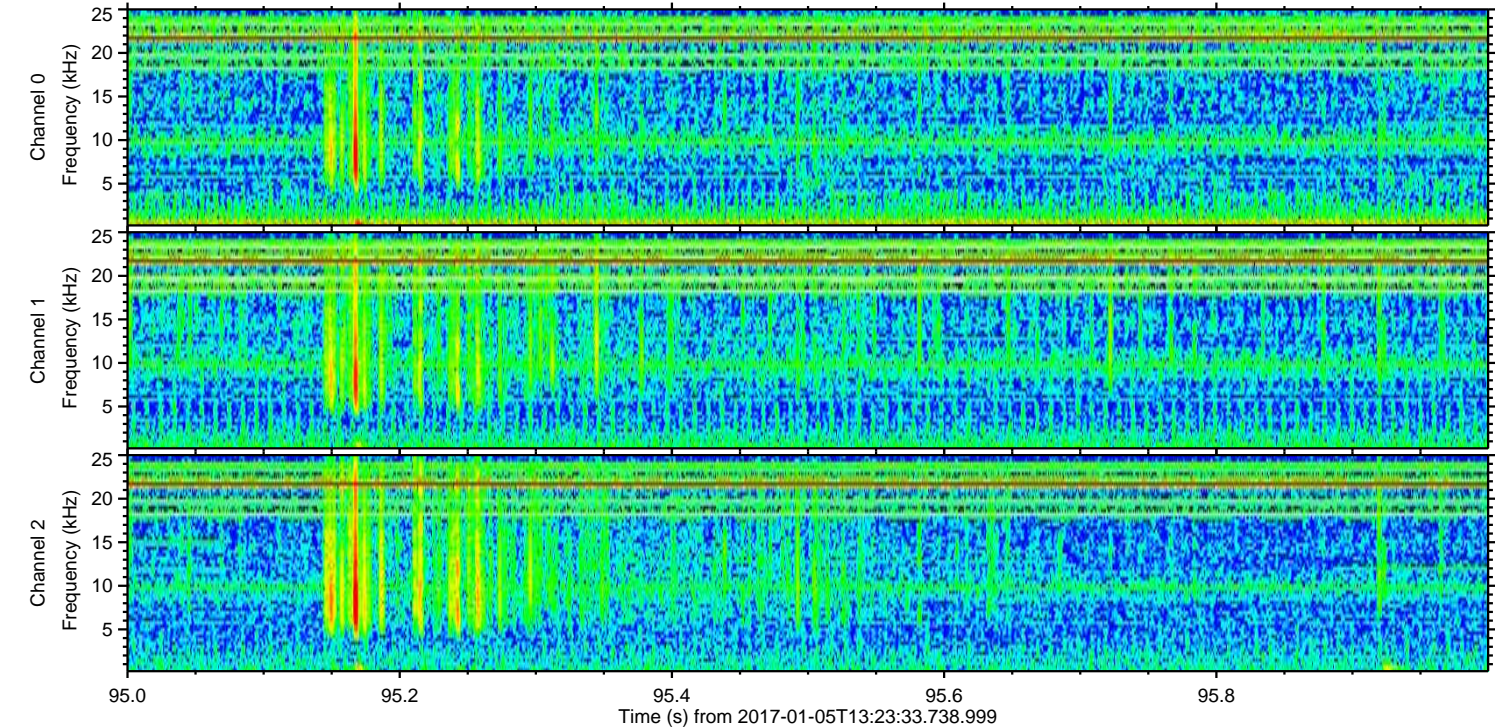
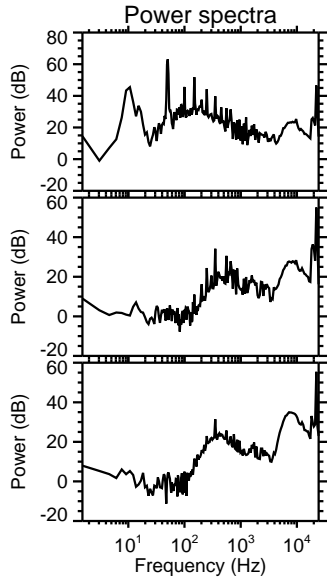
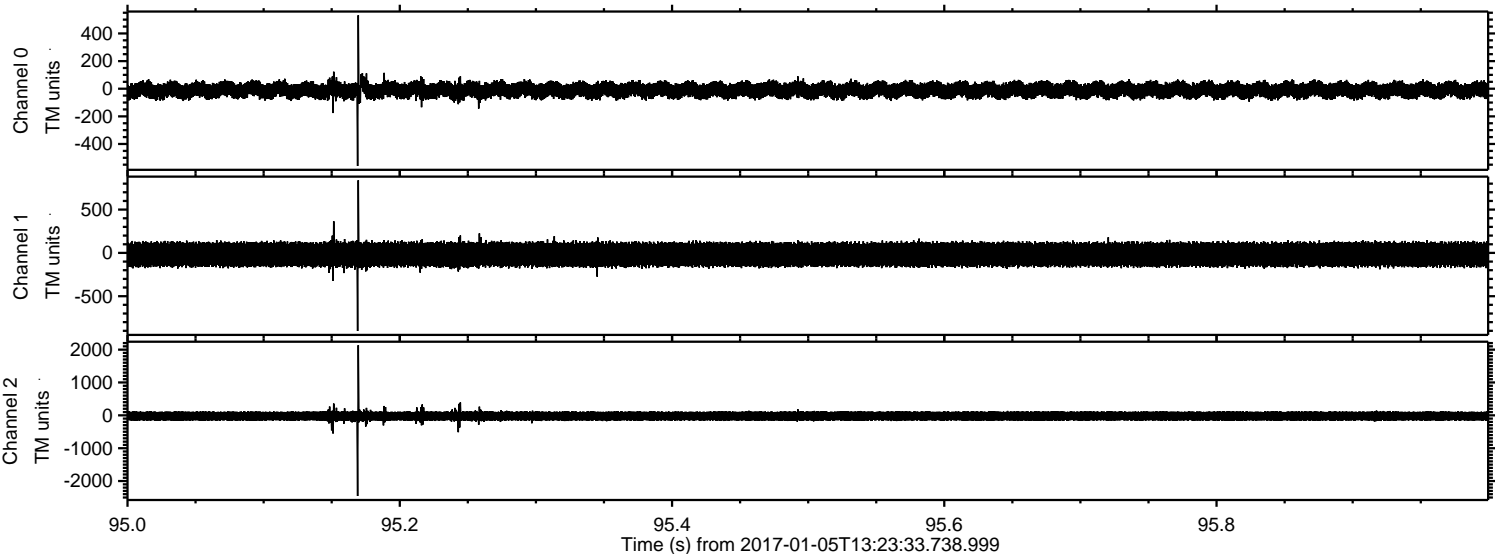

ELMAVAN 3D WAVEFORMS (Measured data sampled at 50 kHz) 51000 packets of 144 samples from 2017-01-05T13:23:33.738.999. Part 5/147

Processed Thu Jan 5 14:31:22 2017 by ELM ver.2012-10-06 from 001__elm20170105_132332__dat00.bin

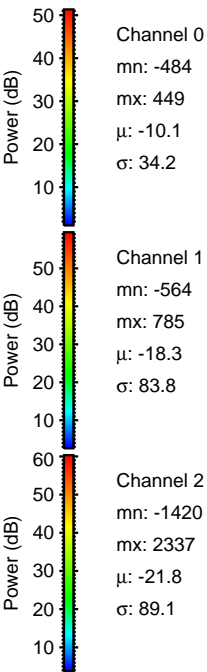
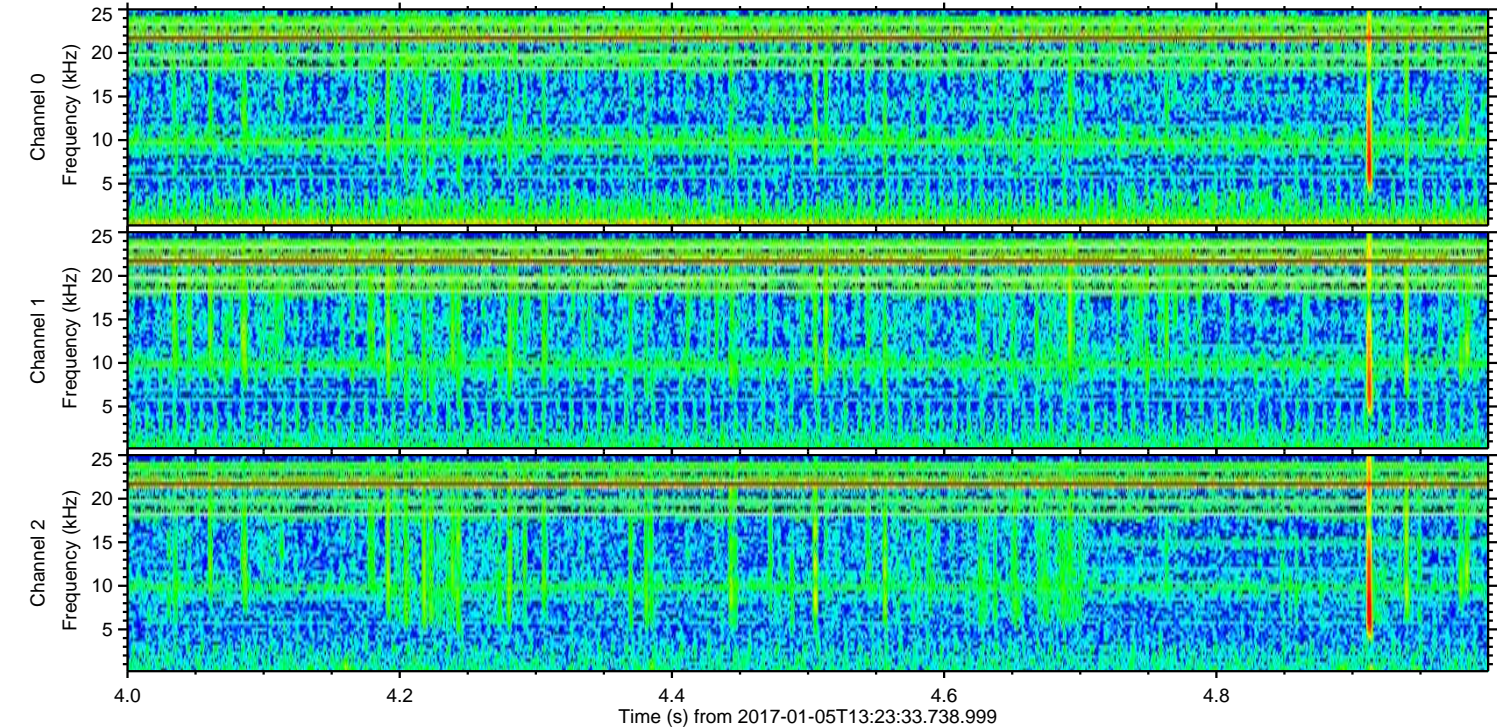
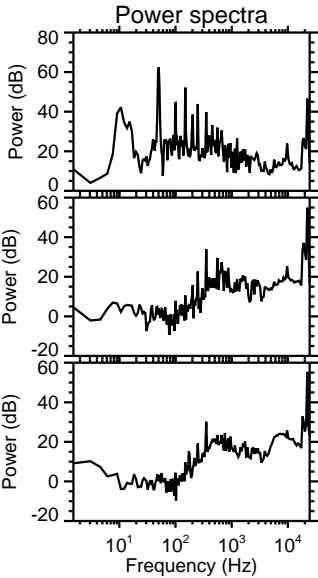
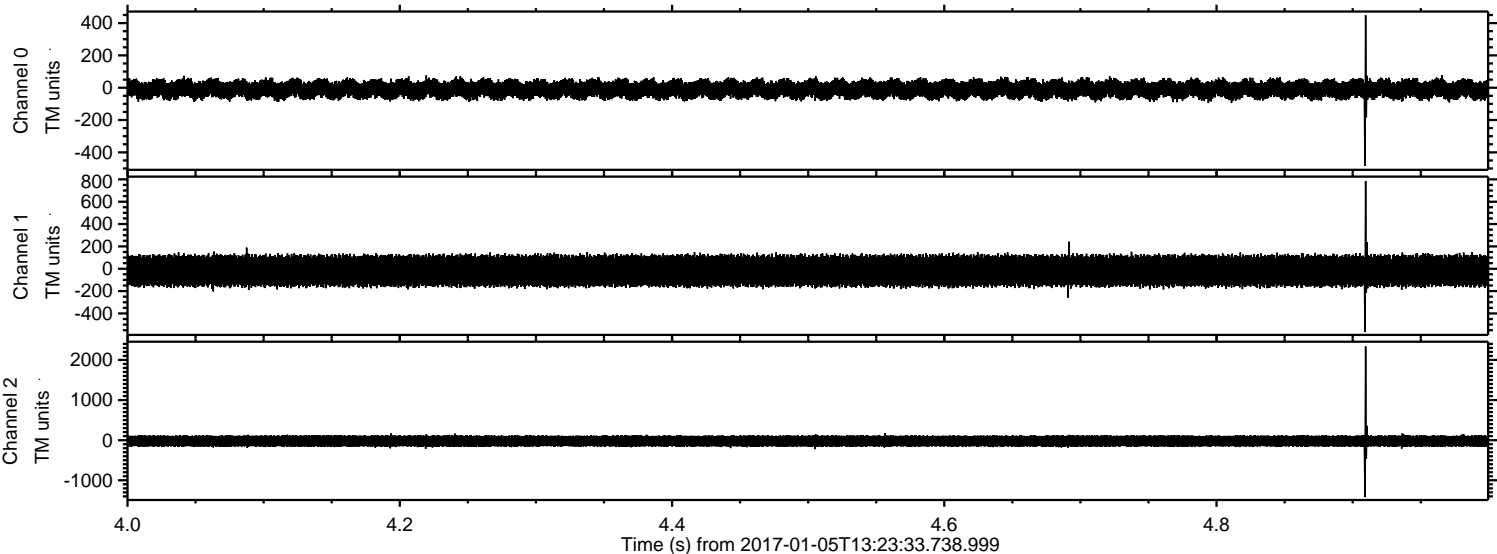

ELMAVAN 3D WAVEFORMS (Measured data sampled at 50 kHz) 51000 packets of 144 samples from 2017-01-05T13:23:33.738.999. Part 81/147

Processed Thu Jan 5 14:31:23 2017 by ELM ver.2012-10-06 from 001__elm20170105_132332__dat00.bin

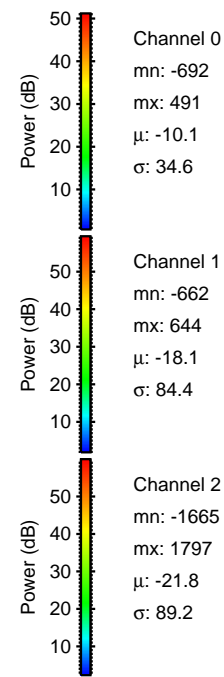
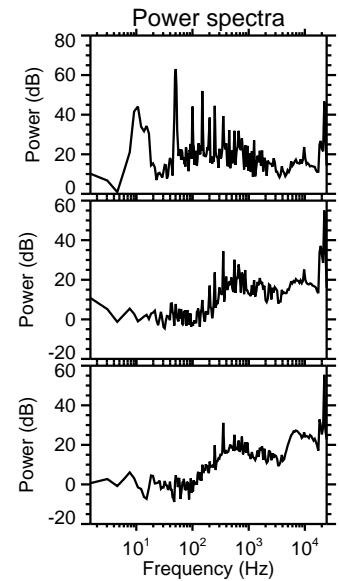
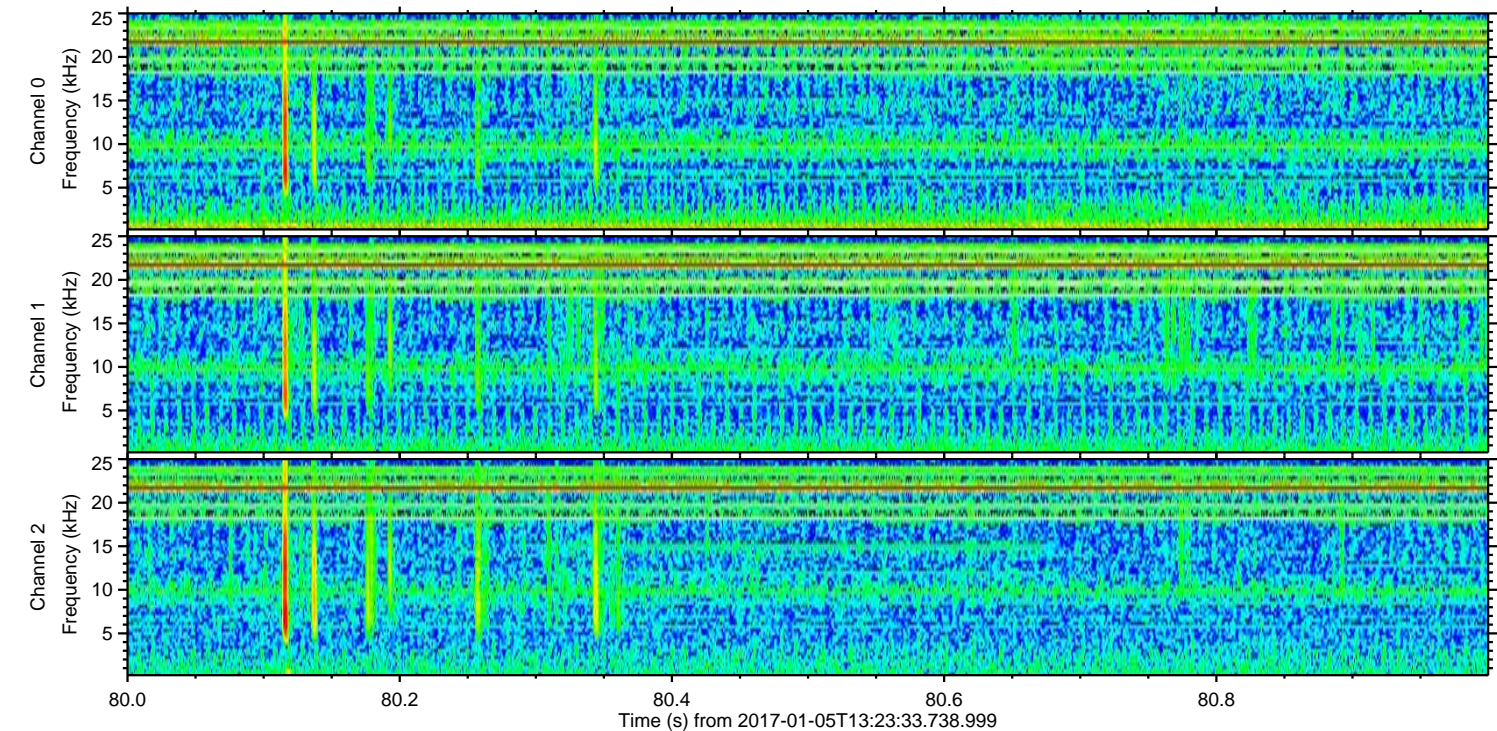
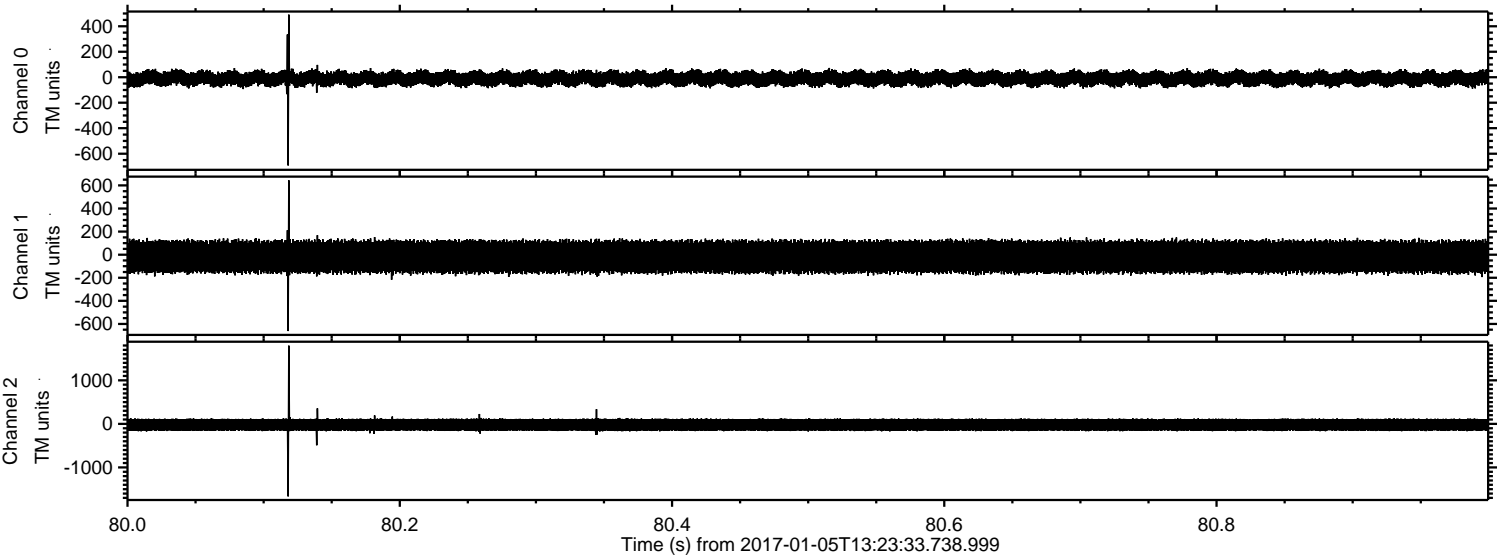

Channel 0
mn: -692
mx: 491
 μ : -10.1
 σ : 34.6

Channel 1
mn: -662
mx: 644
 μ : -18.1
 σ : 84.4

Channel 2
mn: -1665
mx: 1797
 μ : -21.8
 σ : 89.2

ELMAVAN 3D WAVEFORMS (Measured data sampled at 50 kHz) 51000 packets of 144 samples from 2017-01-05T13:23:33.738.999. Part 14/147

Processed Thu Jan 5 14:31:24 2017 by ELM ver.2012-10-06 from 001__elm20170105_132332__dat00.bin

