

ELMAVAN 3D WAVEFORMS (Measured data sampled at 50 kHz) 51000 packets of 144 samples from 2017-01-05T13:13:33.309.000.

Processed Thu Jan 5 14:21:54 2017 by ELM ver.2012-10-06 from 001__elm20170105_131332__dat00.bin

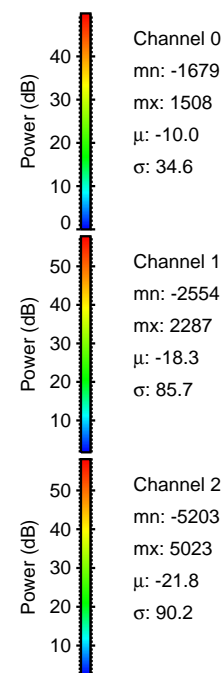
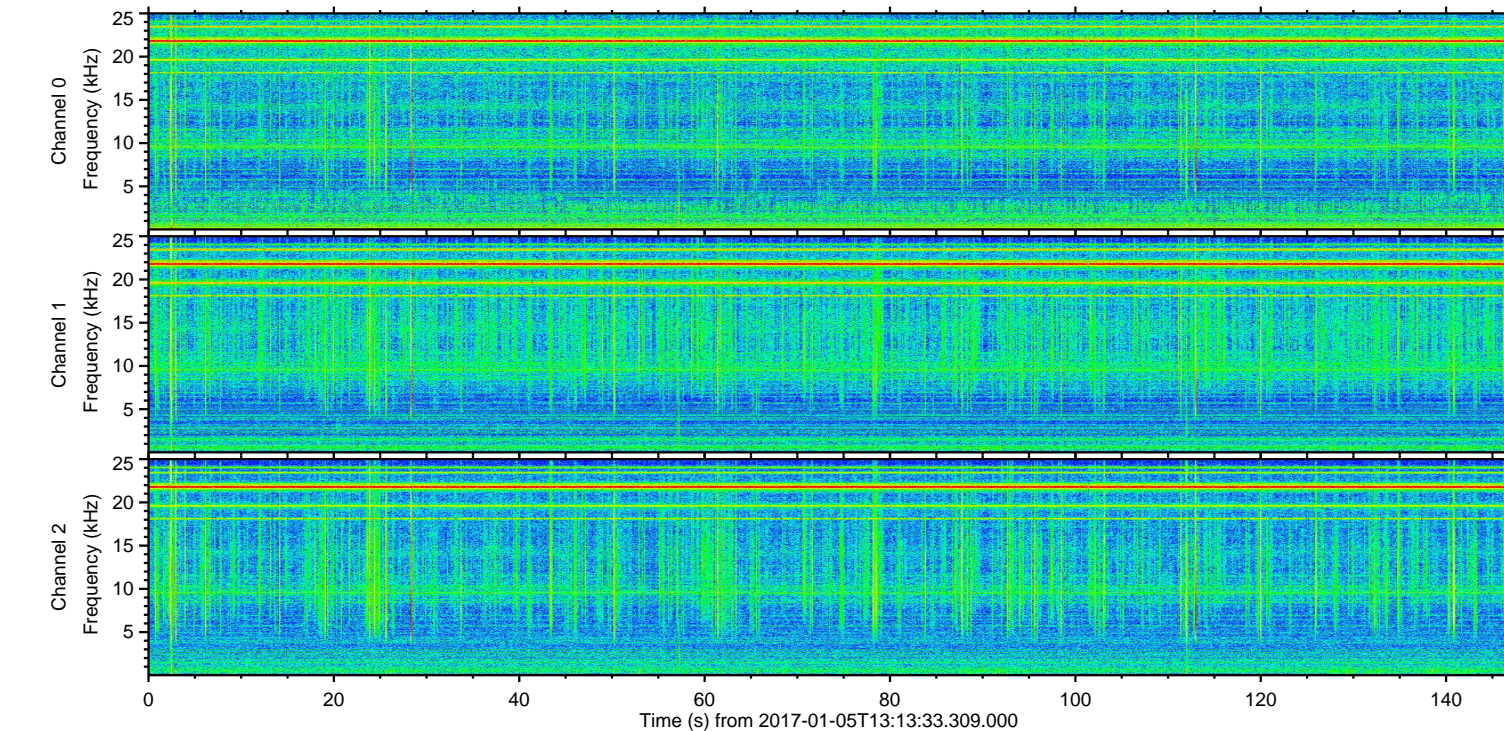
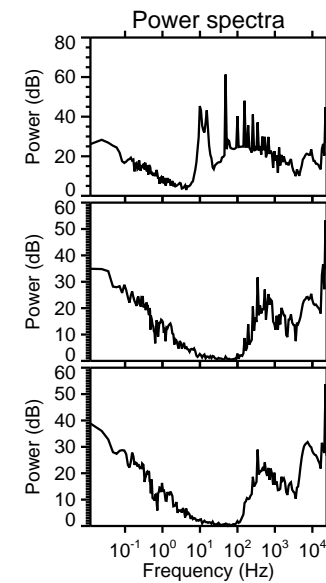
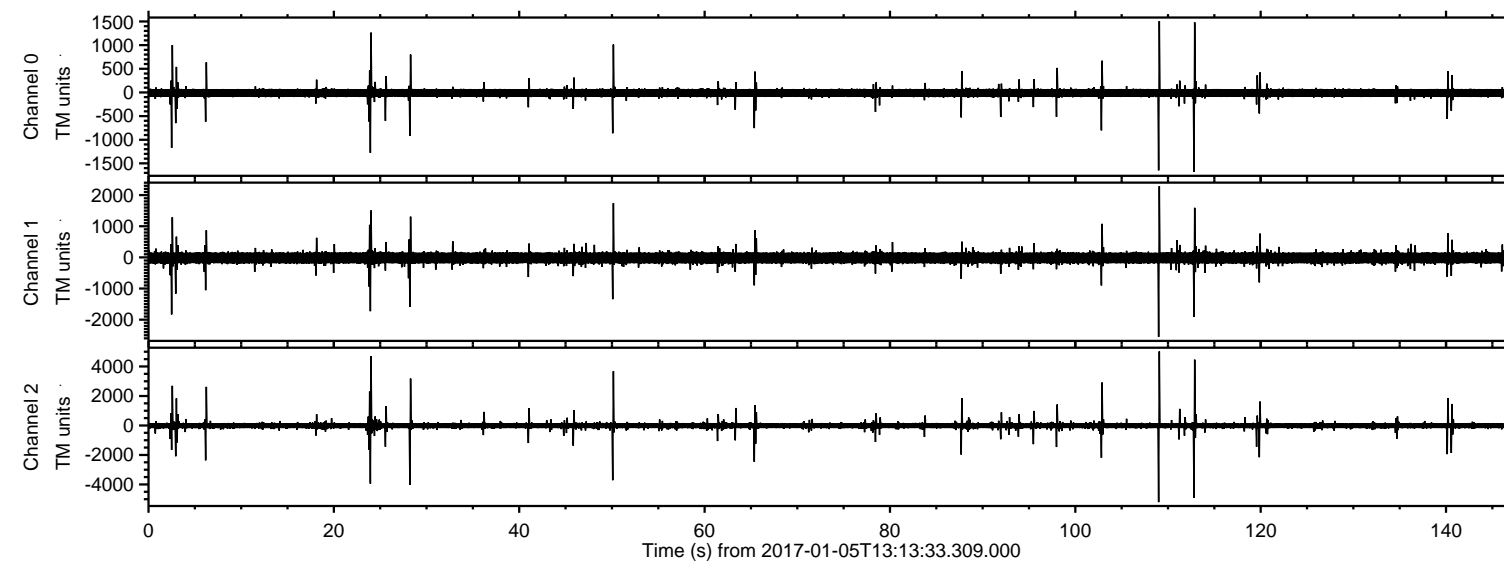

ELMAVAN 3D WAVEFORMS (Measured data sampled at 50 kHz) 51000 packets of 144 samples from 2017-01-05T13:13:33.309.000. Part 110/147

Processed Thu Jan 5 14:22:05 2017 by ELM ver.2012-10-06 from 001__elm20170105_131332__dat00.bin

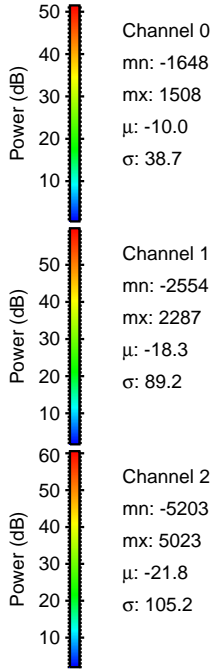
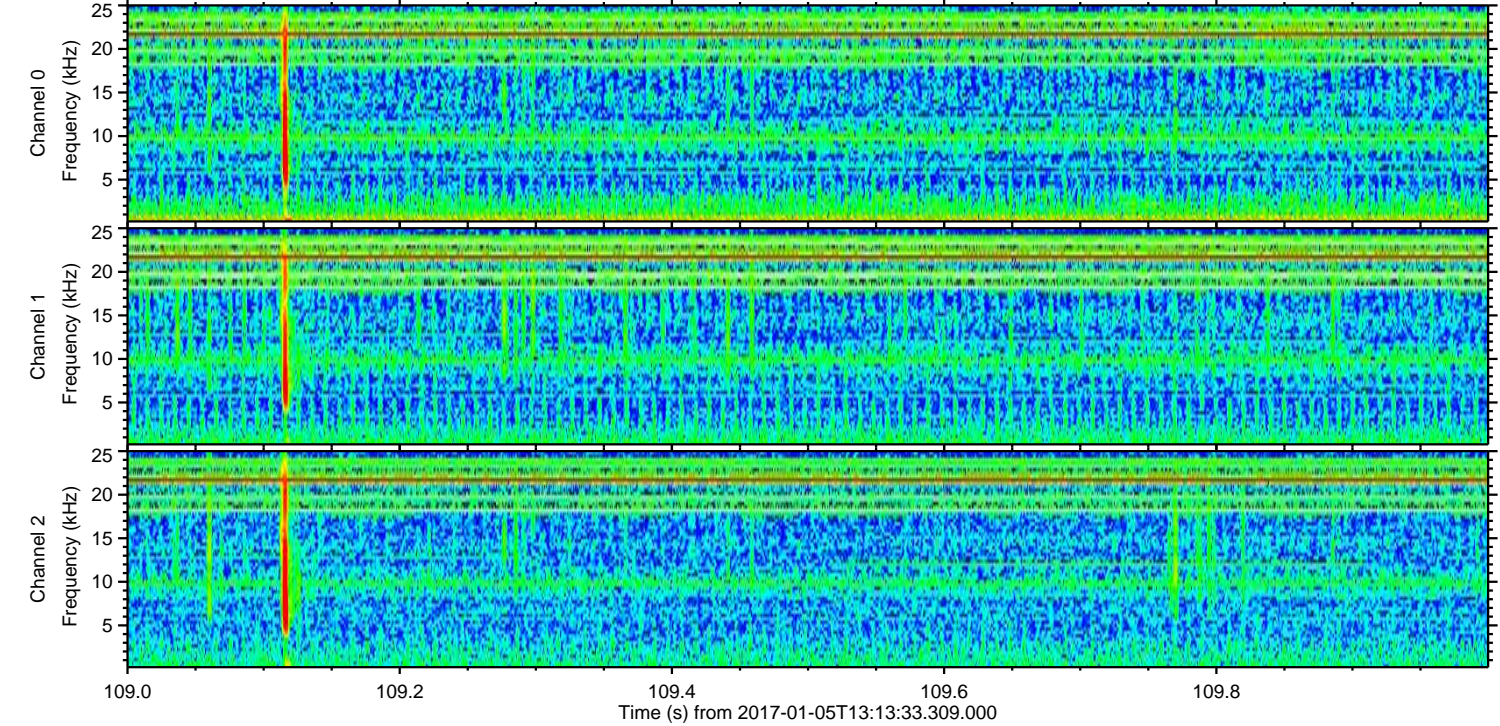
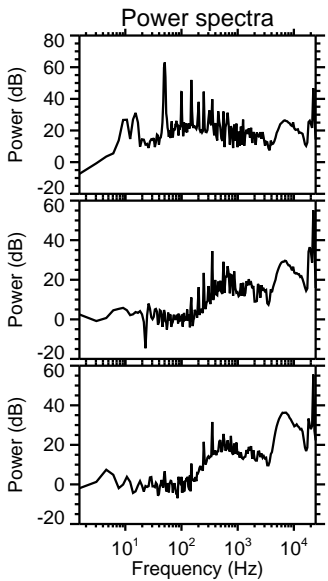
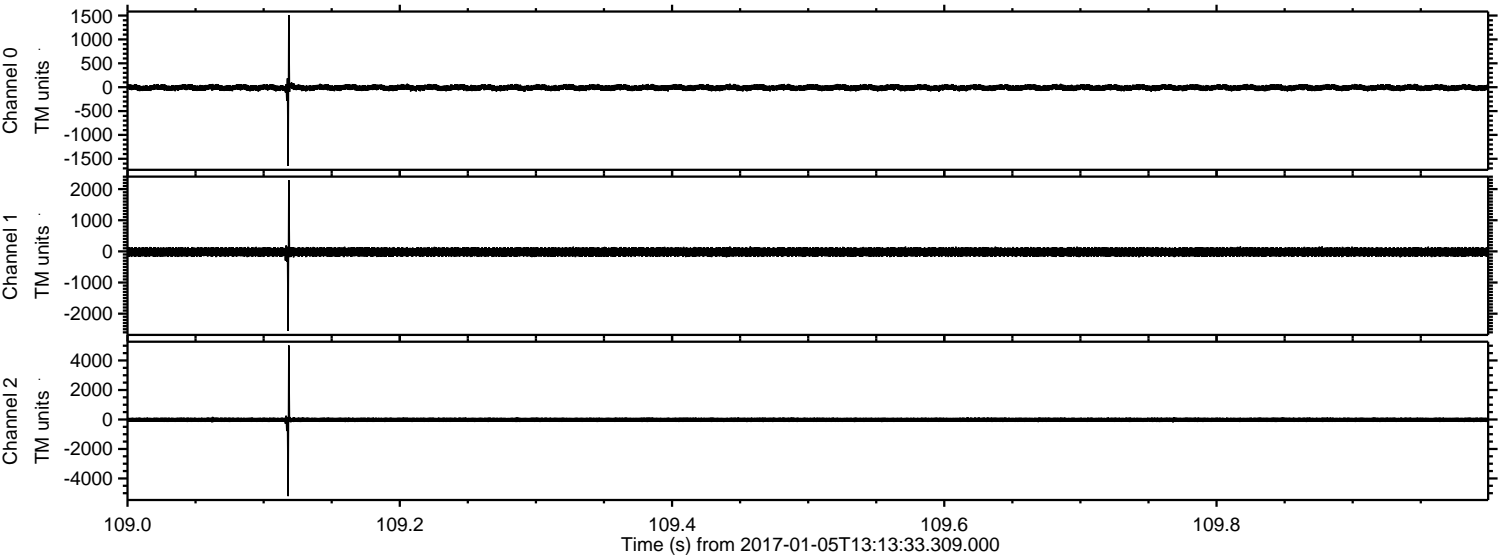

Channel 0
mn: -1648
mx: 1508
 μ : -10.0
 σ : 38.7

Channel 1
mn: -2554
mx: 2287
 μ : -18.3
 σ : 89.2

Channel 2
mn: -5203
mx: 5023
 μ : -21.8
 σ : 105.2

ELMAVAN 3D WAVEFORMS (Measured data sampled at 50 kHz) 51000 packets of 144 samples from 2017-01-05T13:13:33.309.000. Part 113/147

Processed Thu Jan 5 14:22:06 2017 by ELM ver.2012-10-06 from 001__elm20170105_131332__dat00.bin

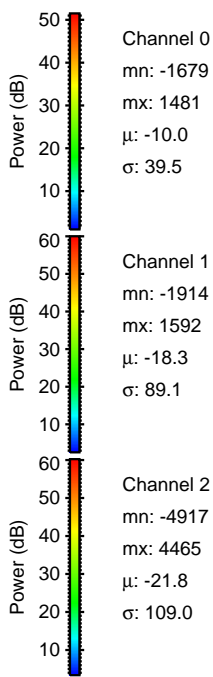
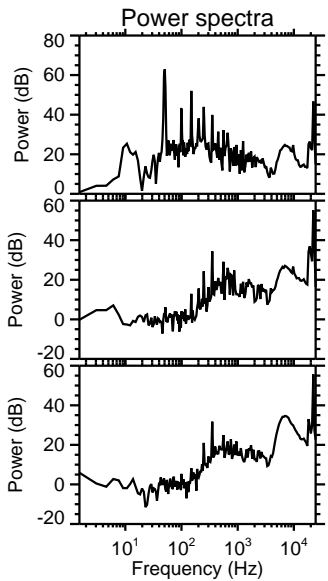
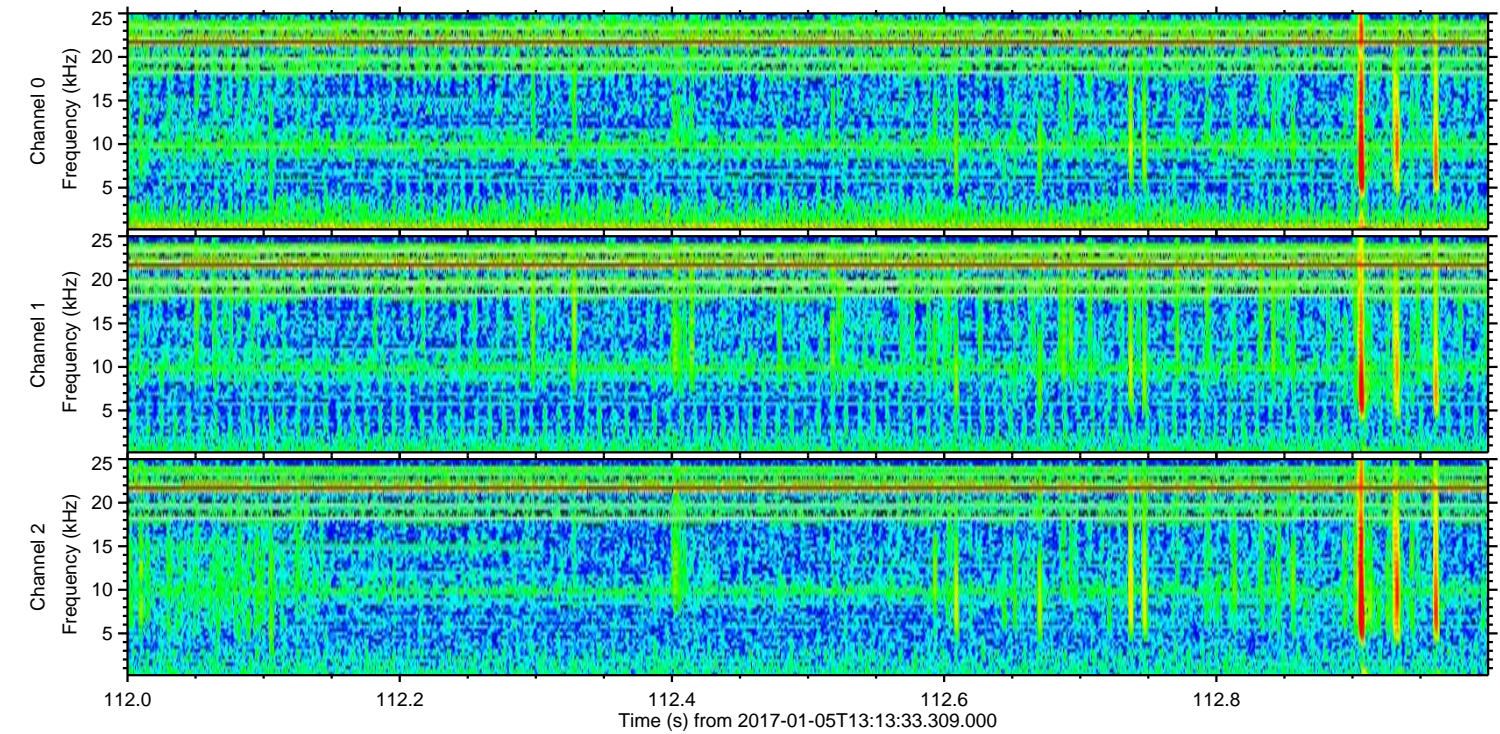
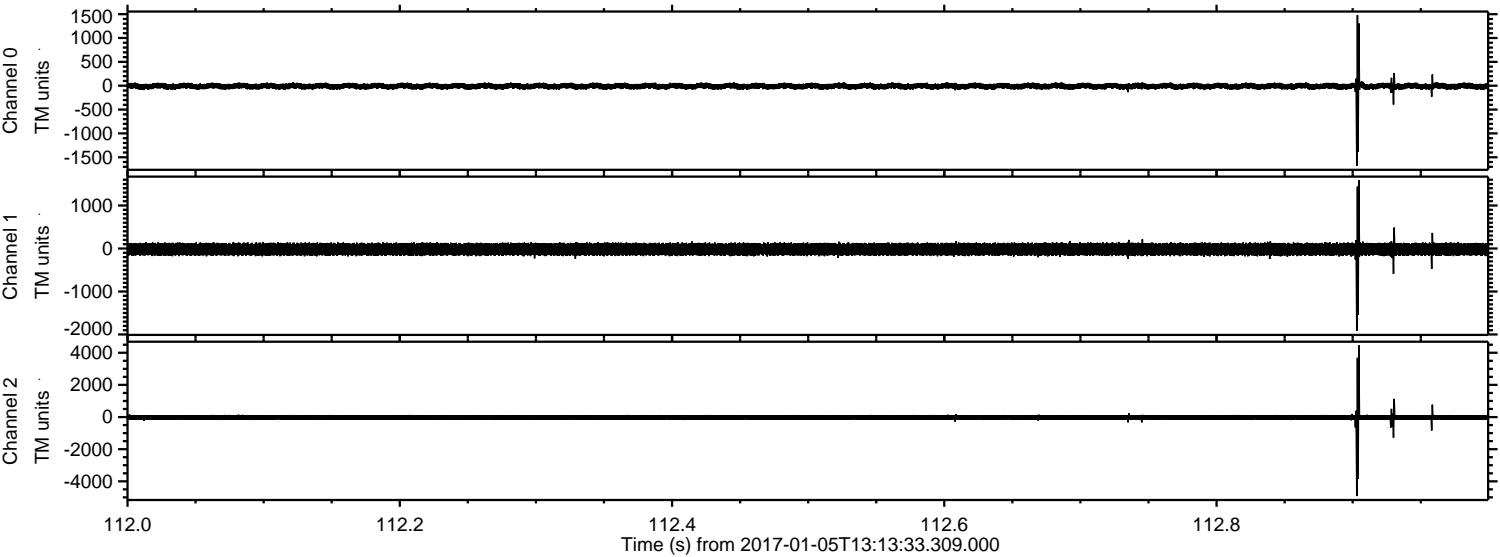

ELMAVAN 3D WAVEFORMS (Measured data sampled at 50 kHz) 51000 packets of 144 samples from 2017-01-05T13:13:33.309.000. Part 24/147

Processed Thu Jan 5 14:22:07 2017 by ELM ver.2012-10-06 from 001__elm20170105_131332__dat00.bin

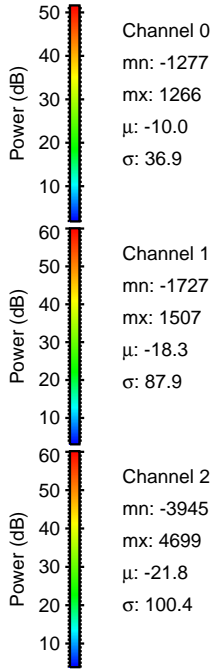
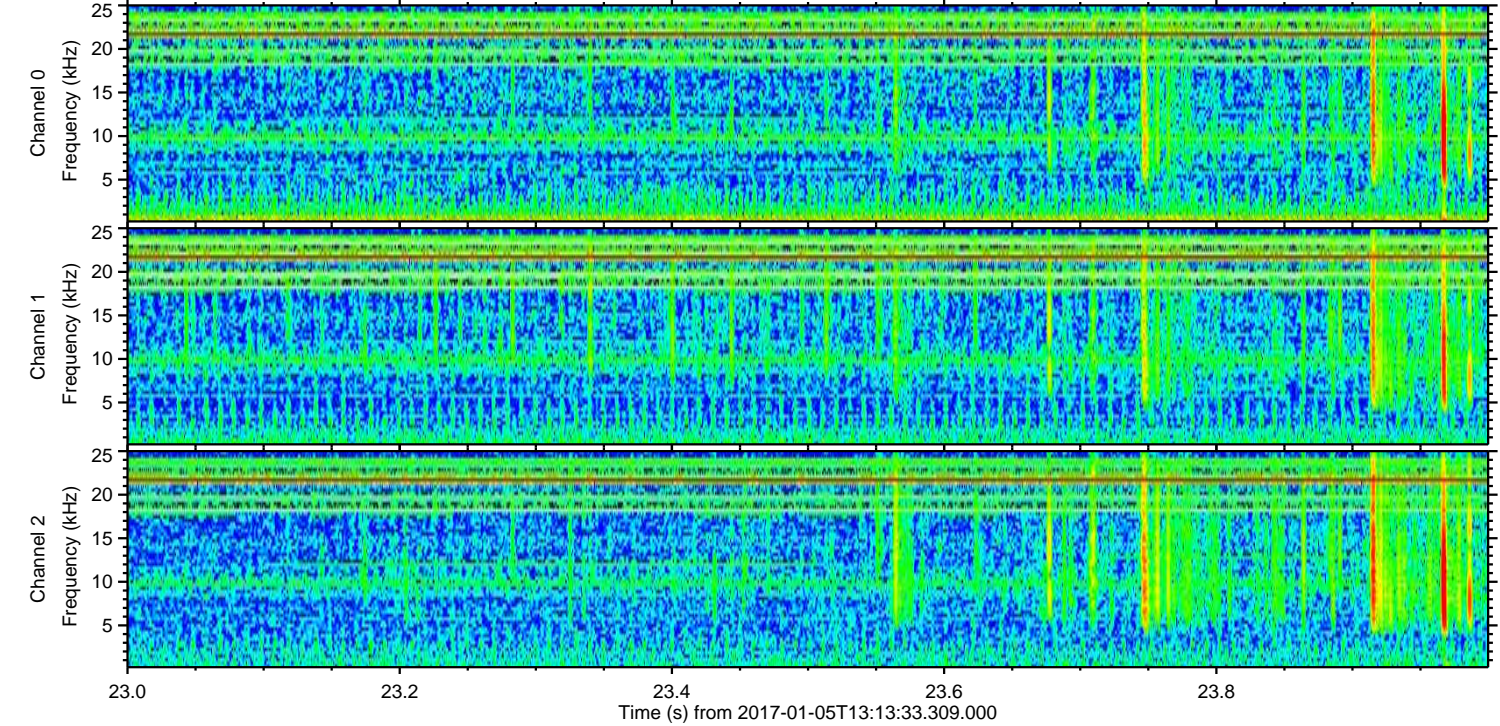
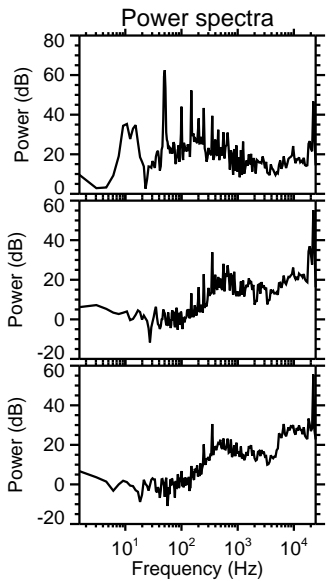
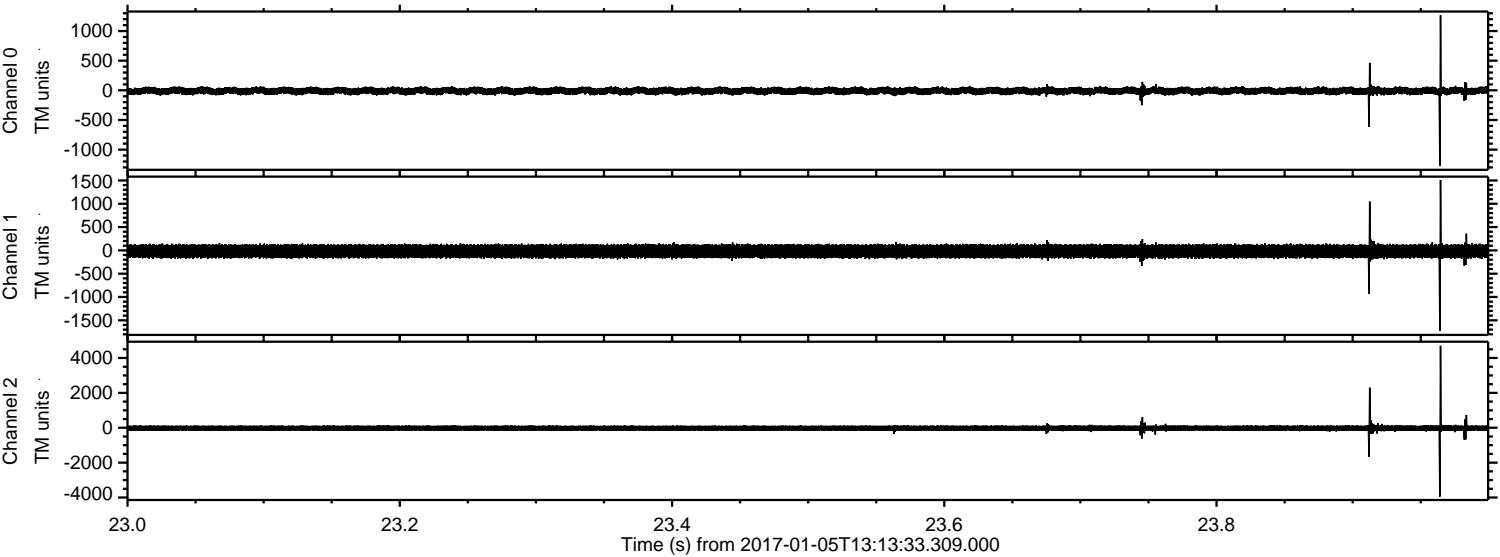

Processed Thu Jan 5 14:22:08 2017 by ELM ver.2012-10-06 from 001__elm20170105_131332__dat00.bin

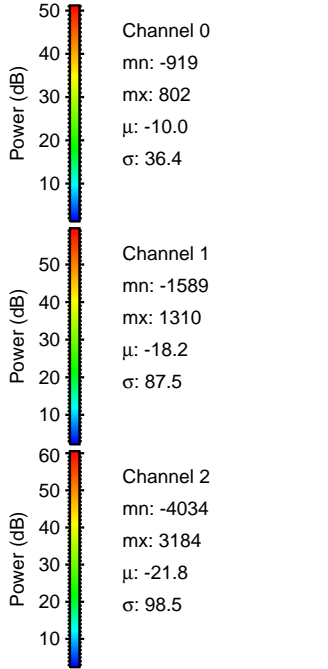
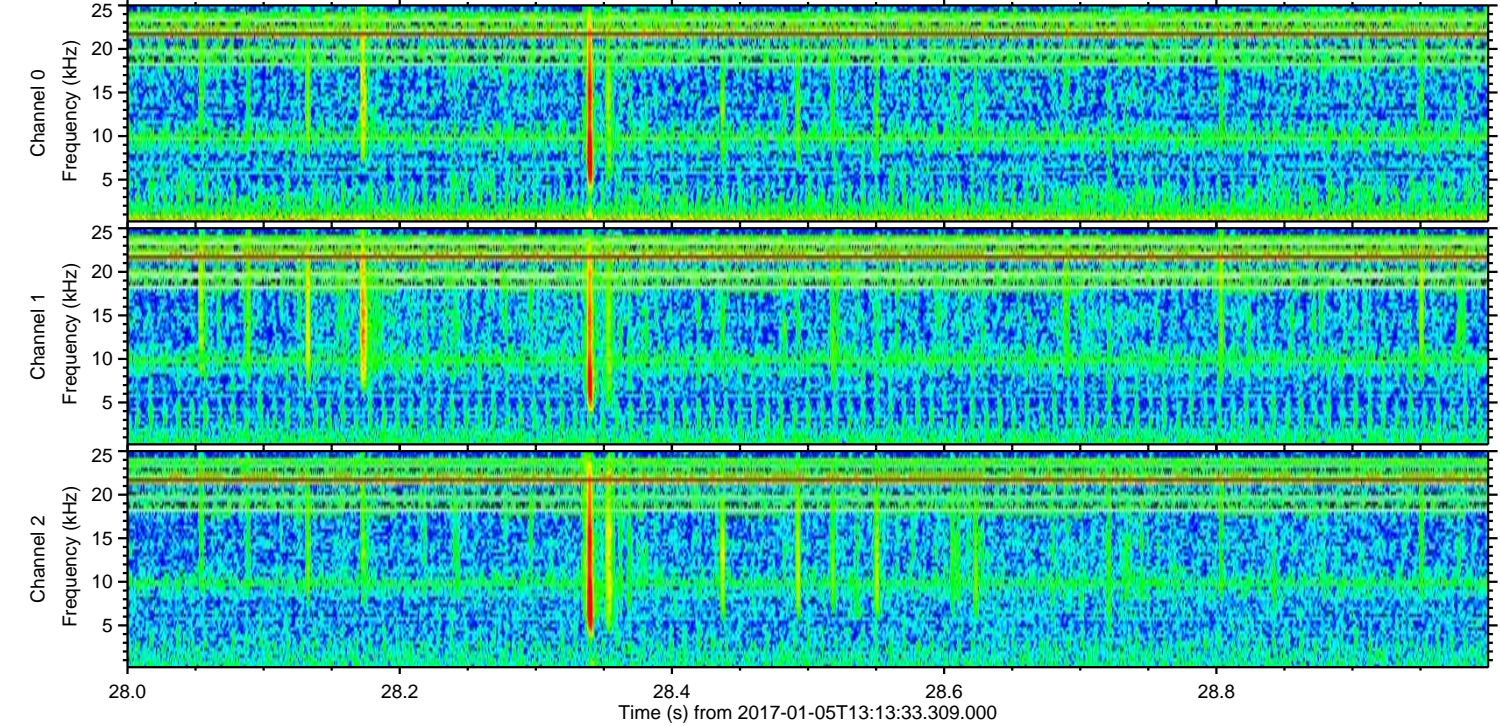
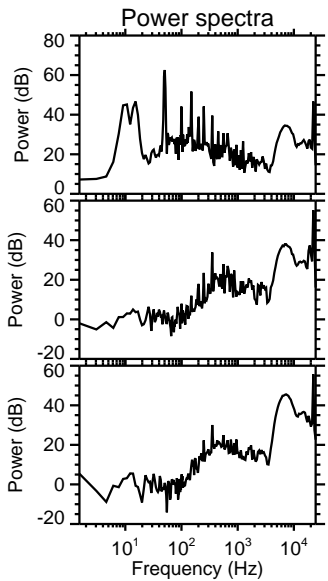
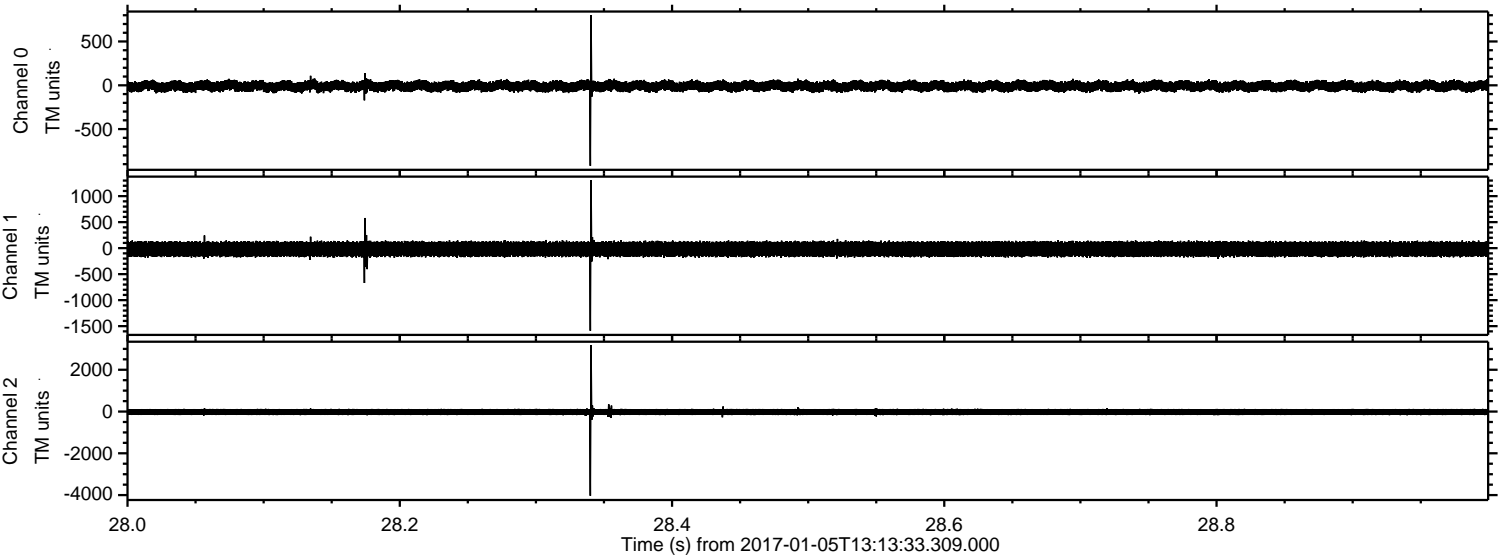

ELMAVAN 3D WAVEFORMS (Measured data sampled at 50 kHz) 51000 packets of 144 samples from 2017-01-05T13:13:33.309.000. Part 51/147

Processed Thu Jan 5 14:22:09 2017 by ELM ver.2012-10-06 from 001__elm20170105_131332__dat00.bin

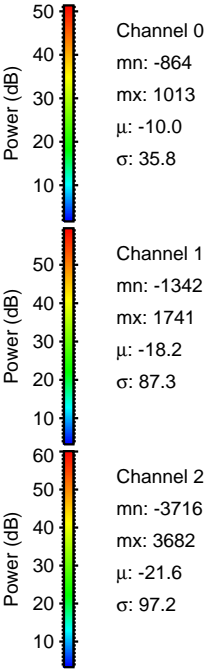
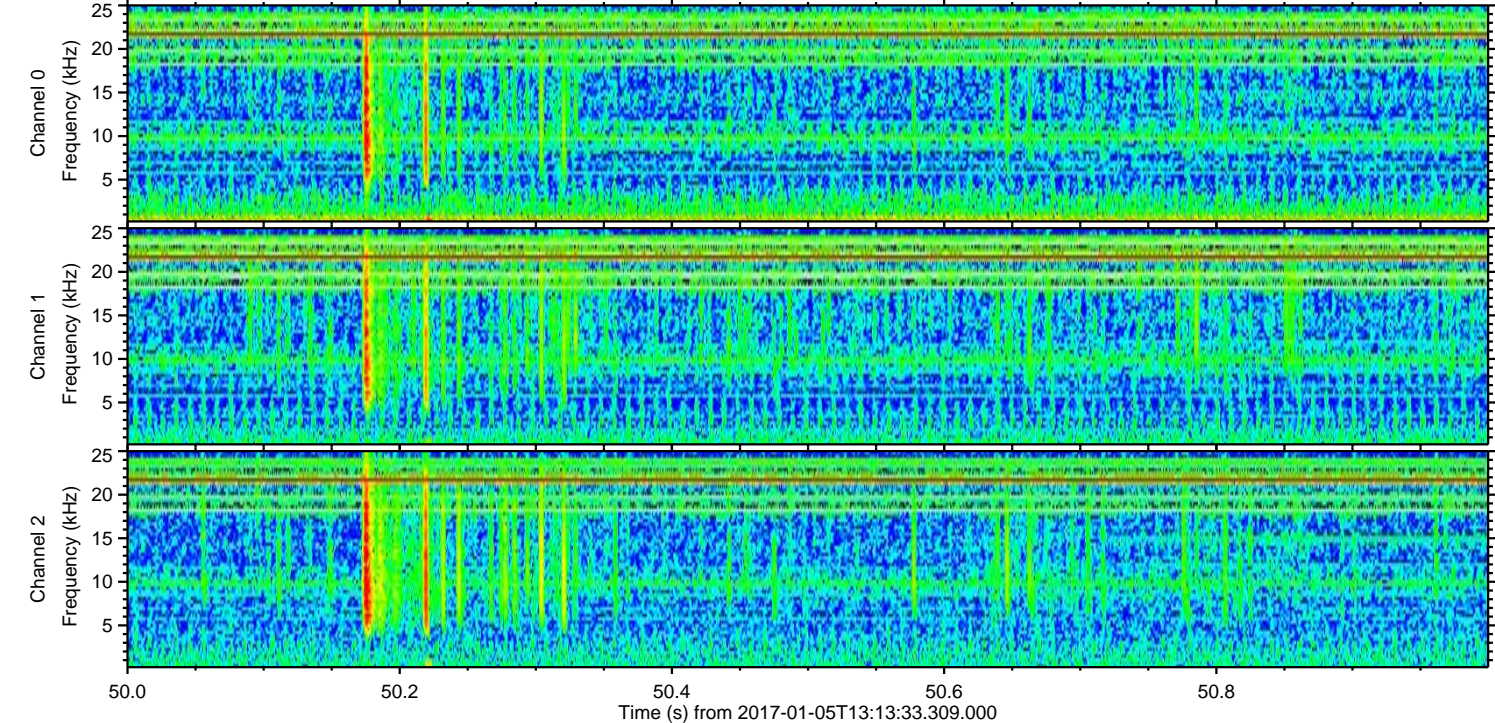
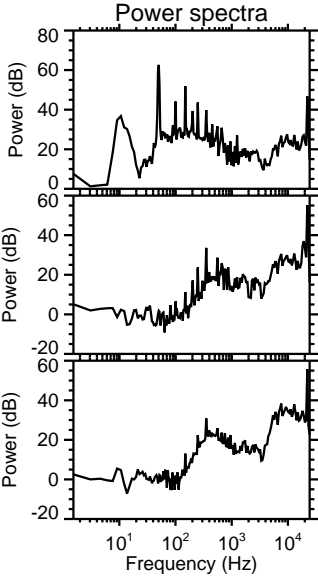
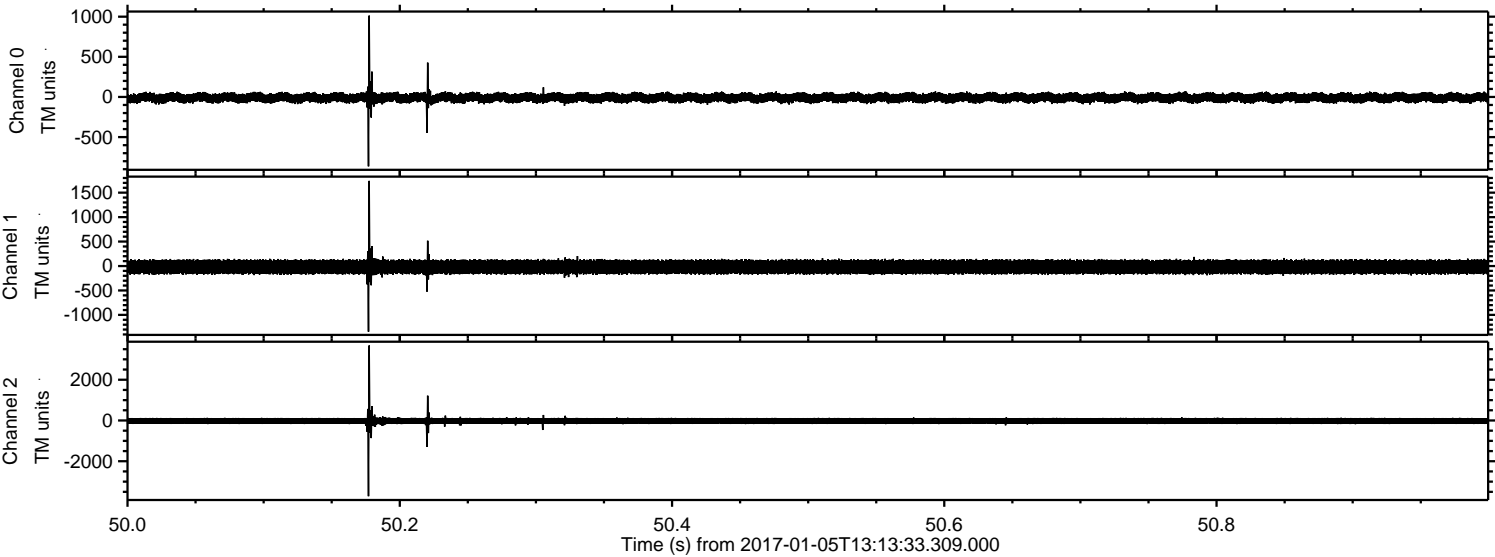

ELMAVAN 3D WAVEFORMS (Measured data sampled at 50 kHz) 51000 packets of 144 samples from 2017-01-05T13:13:33.309.000. Part 103/147

Processed Thu Jan 5 14:22:10 2017 by ELM ver.2012-10-06 from 001__elm20170105_131332__dat00.bin

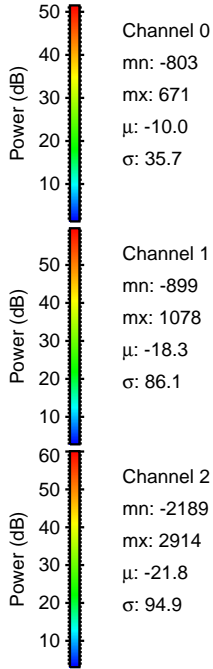
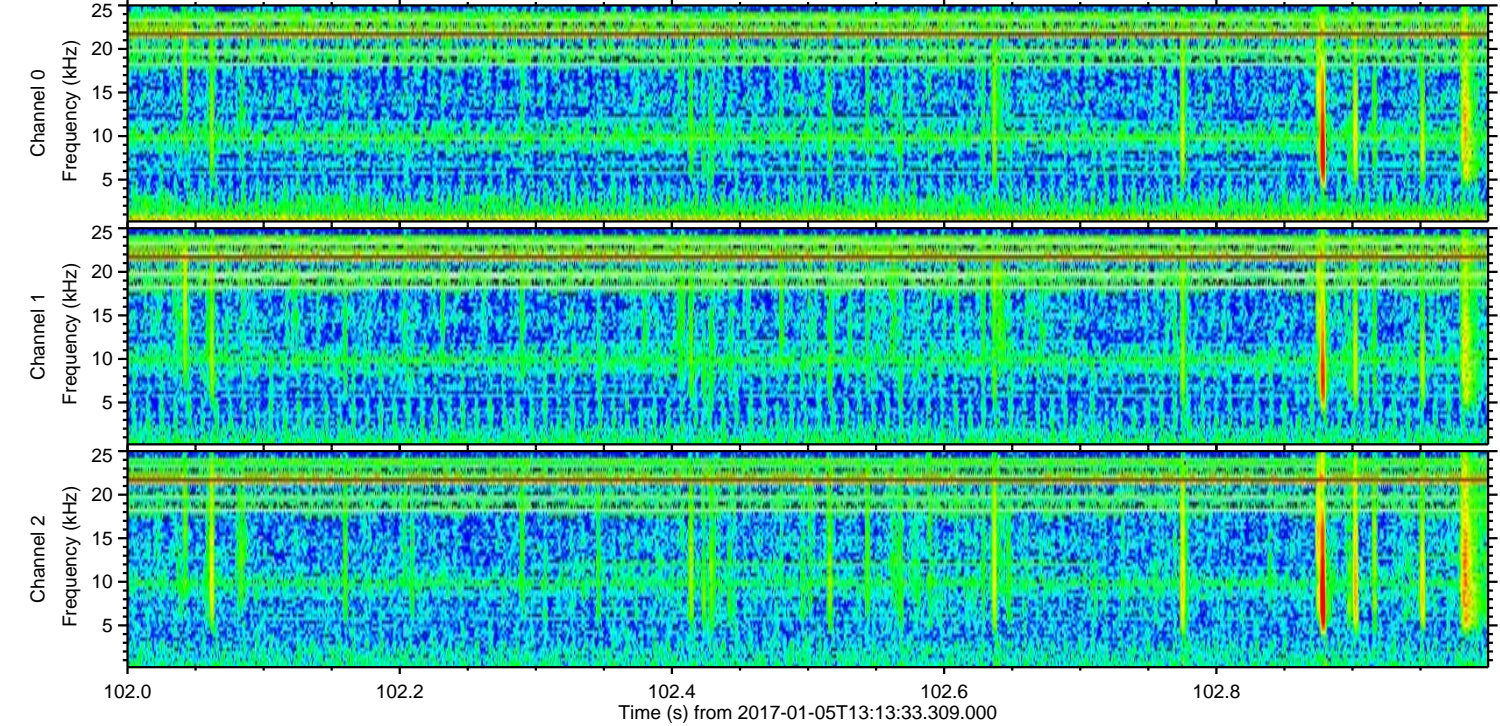
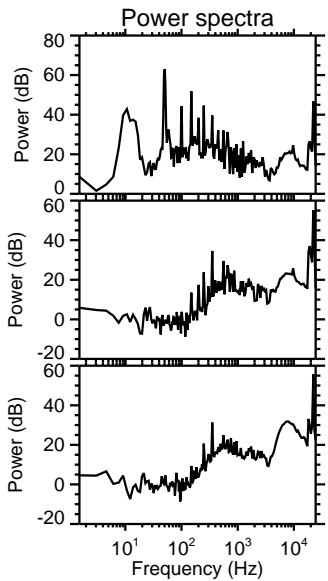
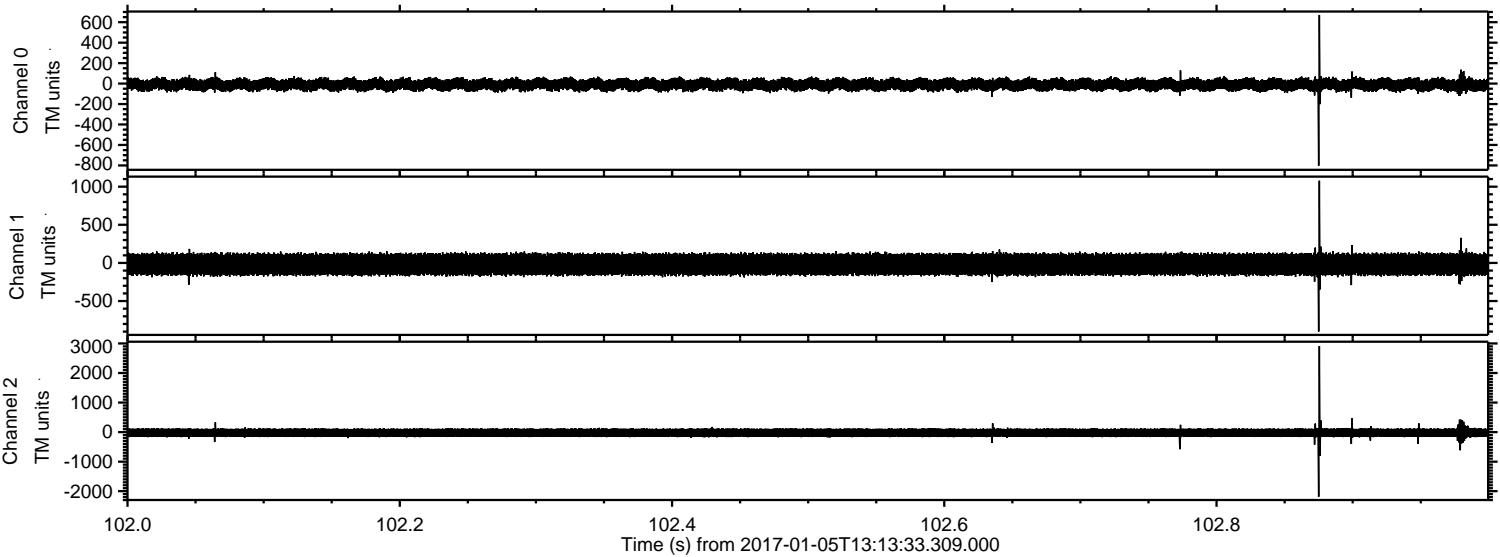

Channel 0
mn: -803
mx: 671
 μ : -10.0
 σ : 35.7

Channel 1
mn: -899
mx: 1078
 μ : -18.3
 σ : 86.1

Channel 2
mn: -2189
mx: 2914
 μ : -21.8
 σ : 94.9

ELMAVAN 3D WAVEFORMS (Measured data sampled at 50 kHz) 51000 packets of 144 samples from 2017-01-05T13:13:33.309.000. Part 3/147

Processed Thu Jan 5 14:22:11 2017 by ELM ver.2012-10-06 from 001__elm20170105_131332__dat00.bin

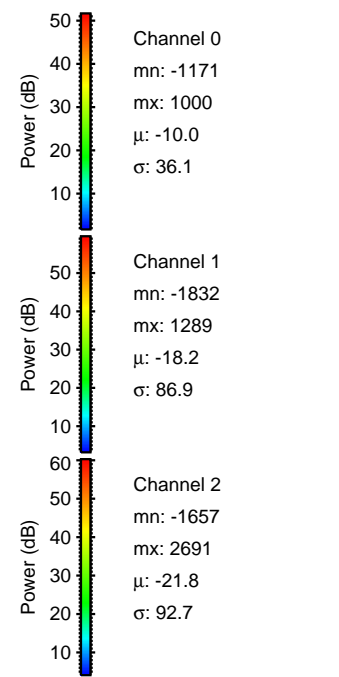
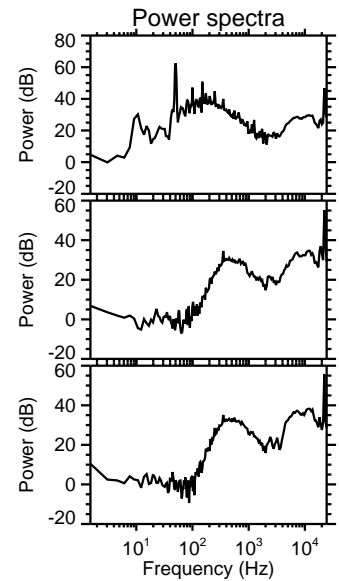
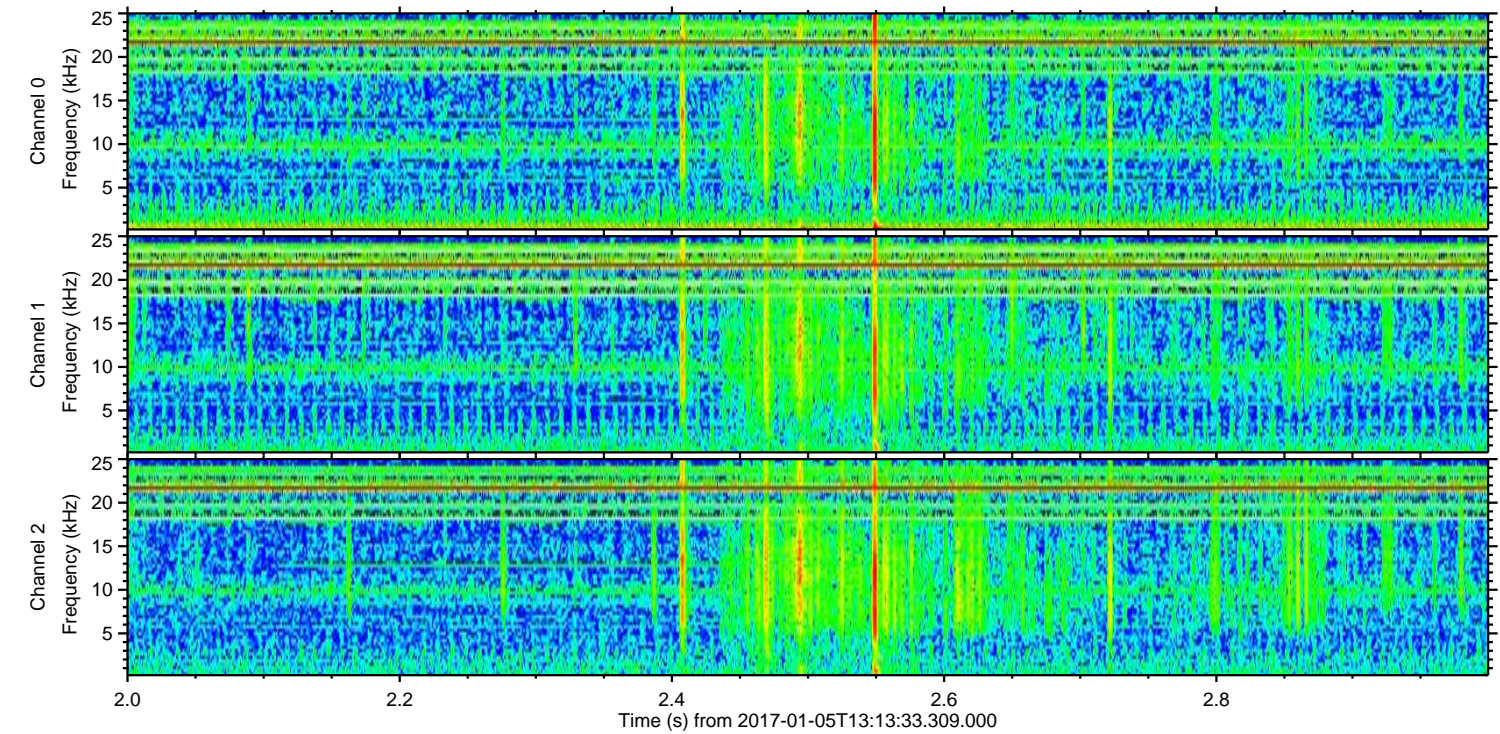
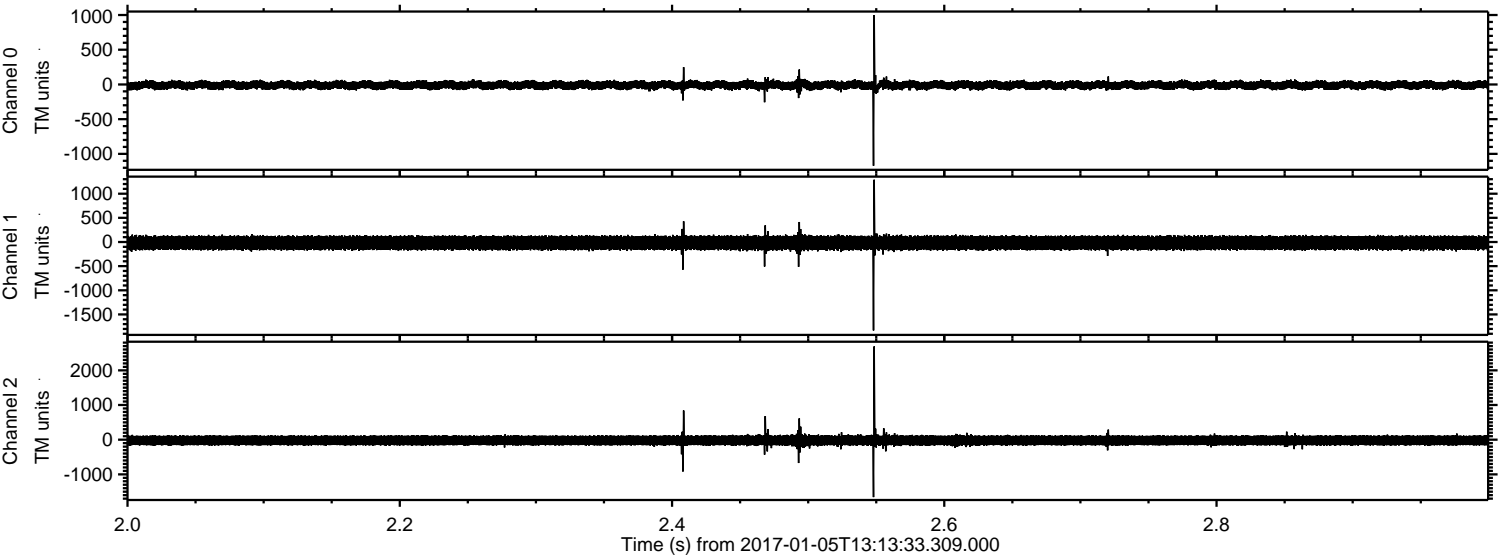

Power spectra

Channel 0
mn: -1171
mx: 1000
 μ : -10.0
 σ : 36.1

Channel 1
mn: -1832
mx: 1289
 μ : -18.2
 σ : 86.9

Channel 2
mn: -1657
mx: 2691
 μ : -21.8
 σ : 92.7

ELMAVAN 3D WAVEFORMS (Measured data sampled at 50 kHz) 51000 packets of 144 samples from 2017-01-05T13:13:33.309.000. Part 7/147

Processed Thu Jan 5 14:22:12 2017 by ELM ver.2012-10-06 from 001__elm20170105_131332__dat00.bin

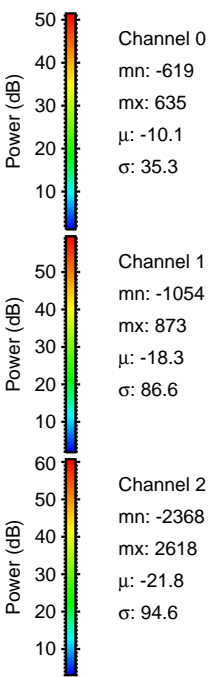
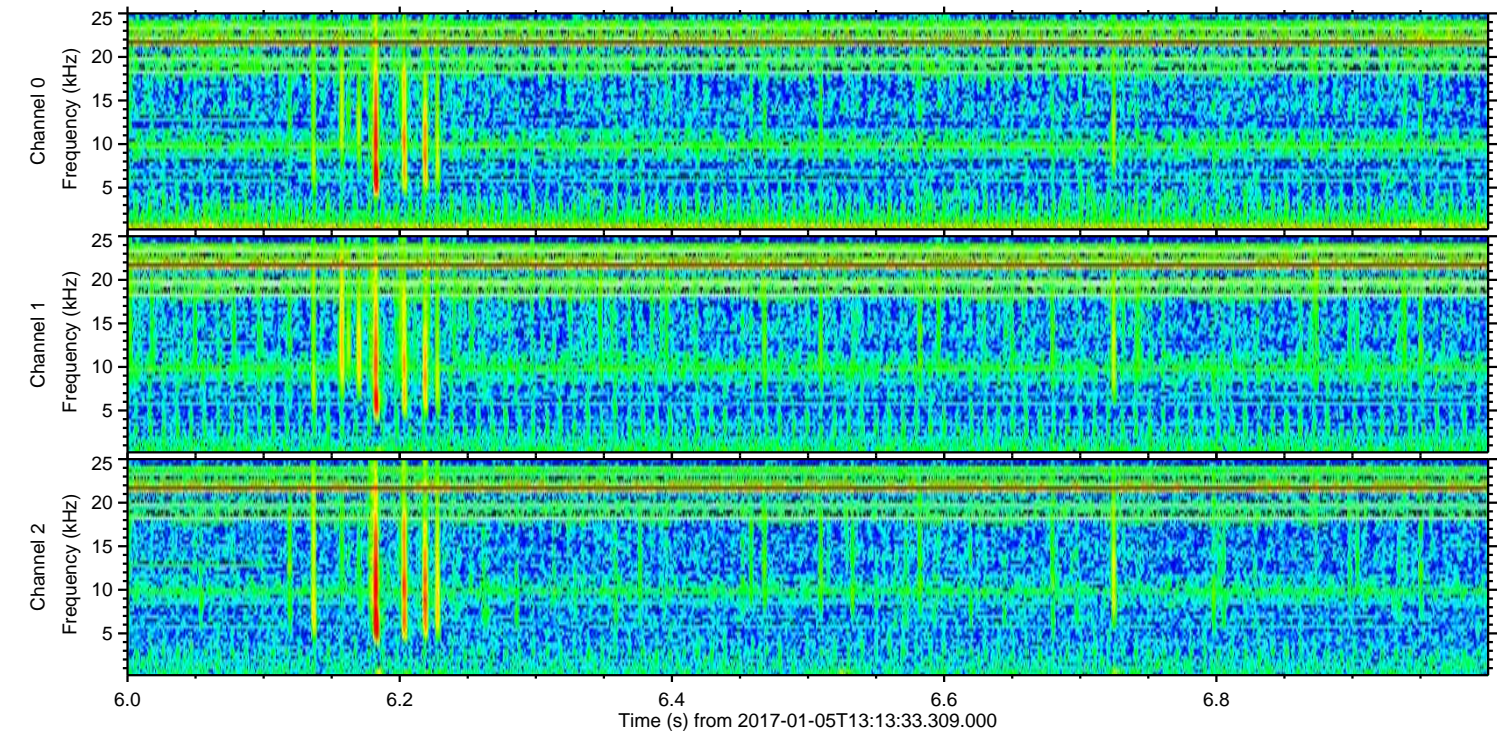
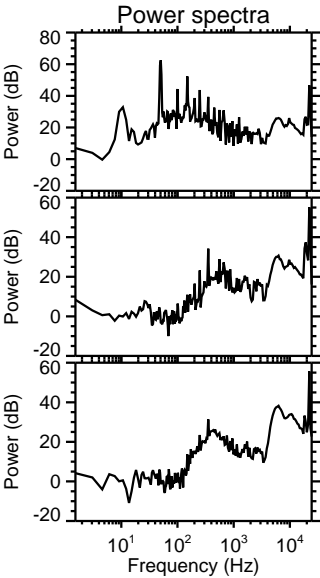
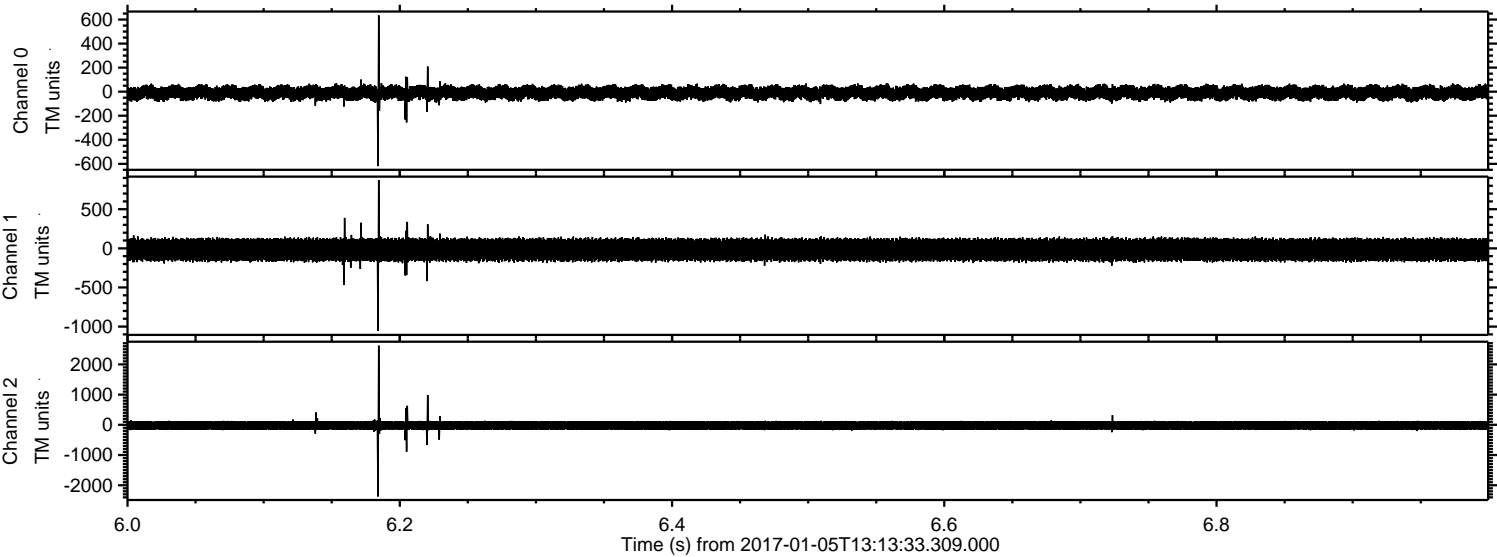

ELMAVAN 3D WAVEFORMS (Measured data sampled at 50 kHz) 51000 packets of 144 samples from 2017-01-05T13:13:33.309.000. Part 66/147

Processed Thu Jan 5 14:22:13 2017 by ELM ver.2012-10-06 from 001__elm20170105_131332__dat00.bin

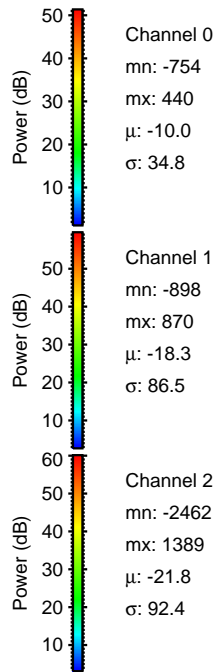
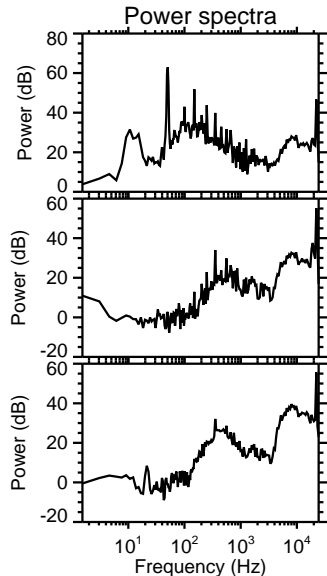
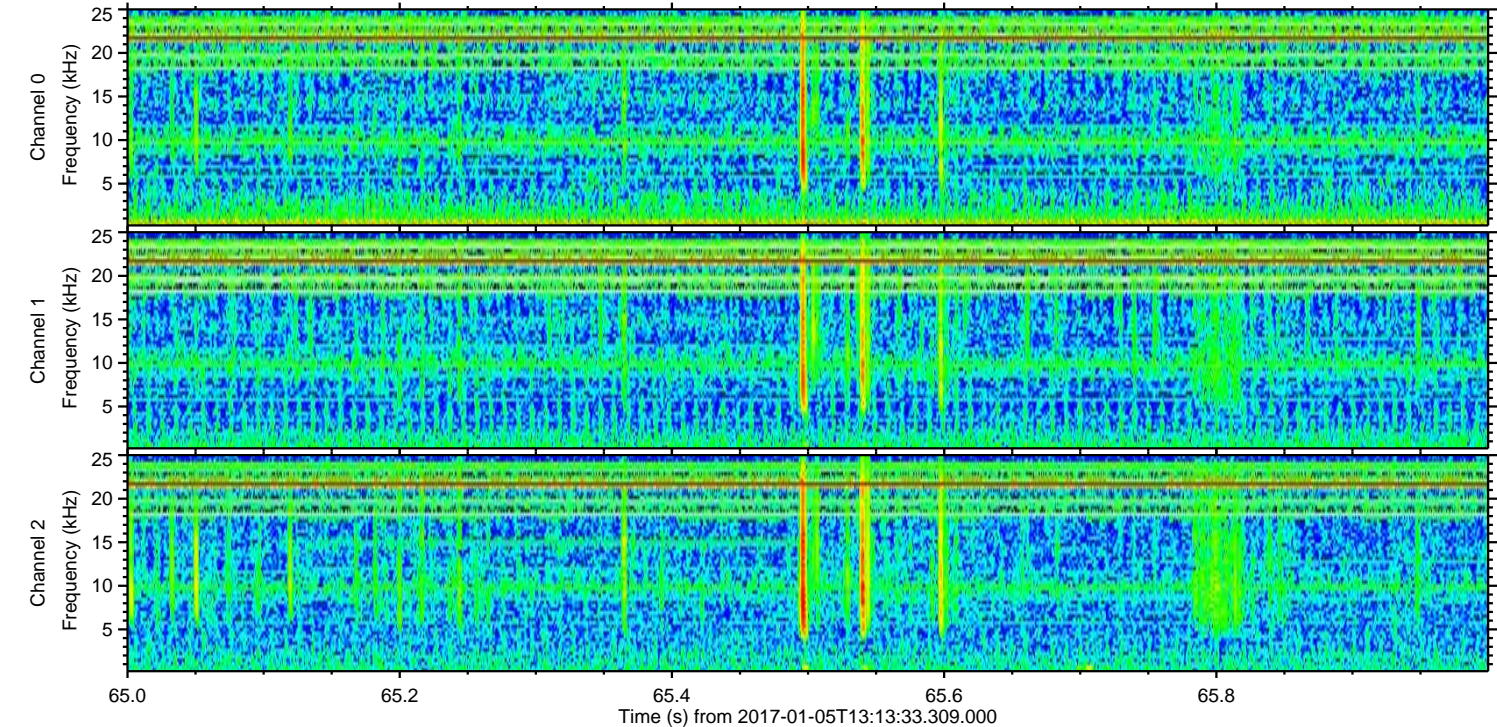
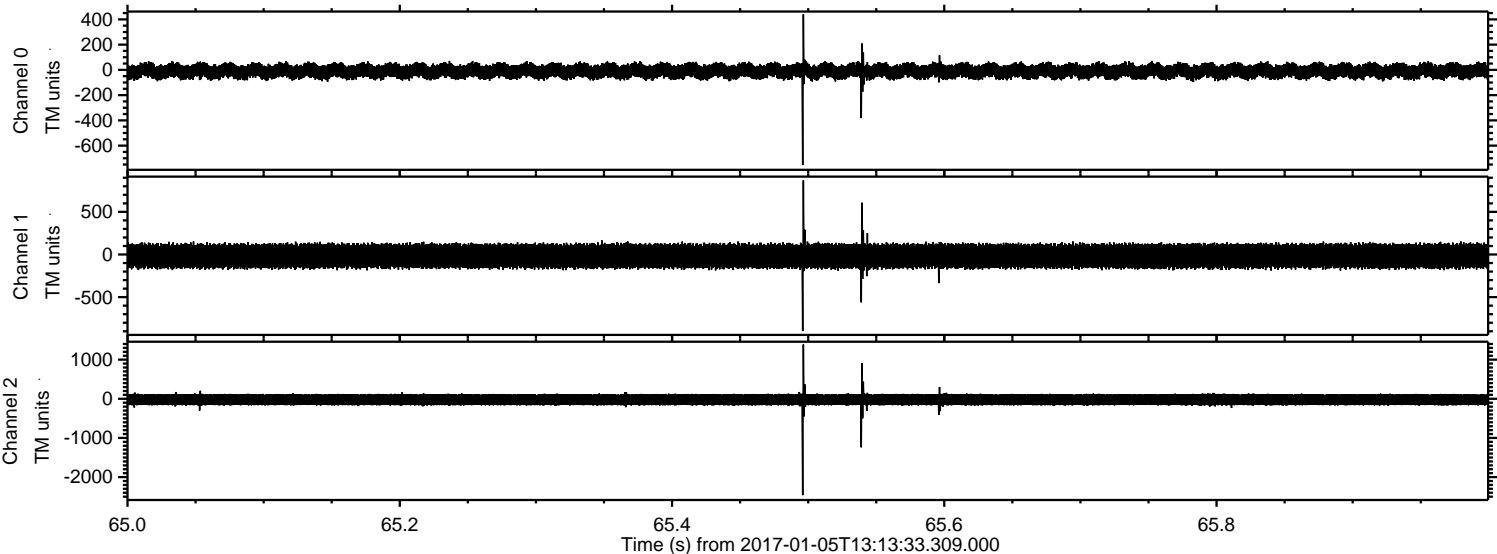

ELMAVAN 3D WAVEFORMS (Measured data sampled at 50 kHz) 51000 packets of 144 samples from 2017-01-05T13:13:33.309.000. Part 140/147

