

ELMAVAN 3D WAVEFORMS (Measured data sampled at 50 kHz) 51000 packets of 144 samples from 2017-01-05T11:18:28.342.000.

Processed Thu Jan 5 12:26:06 2017 by ELM ver.2012-10-06 from 001__elm20170105_111827__dat00.bin

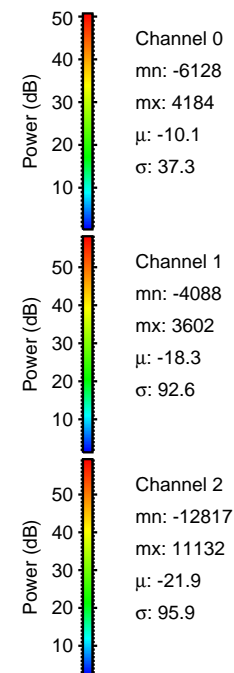

Processed Thu Jan 5 12:26:17 2017 by ELM ver.2012-10-06 from 001__elm20170105_111827__dat00.bin

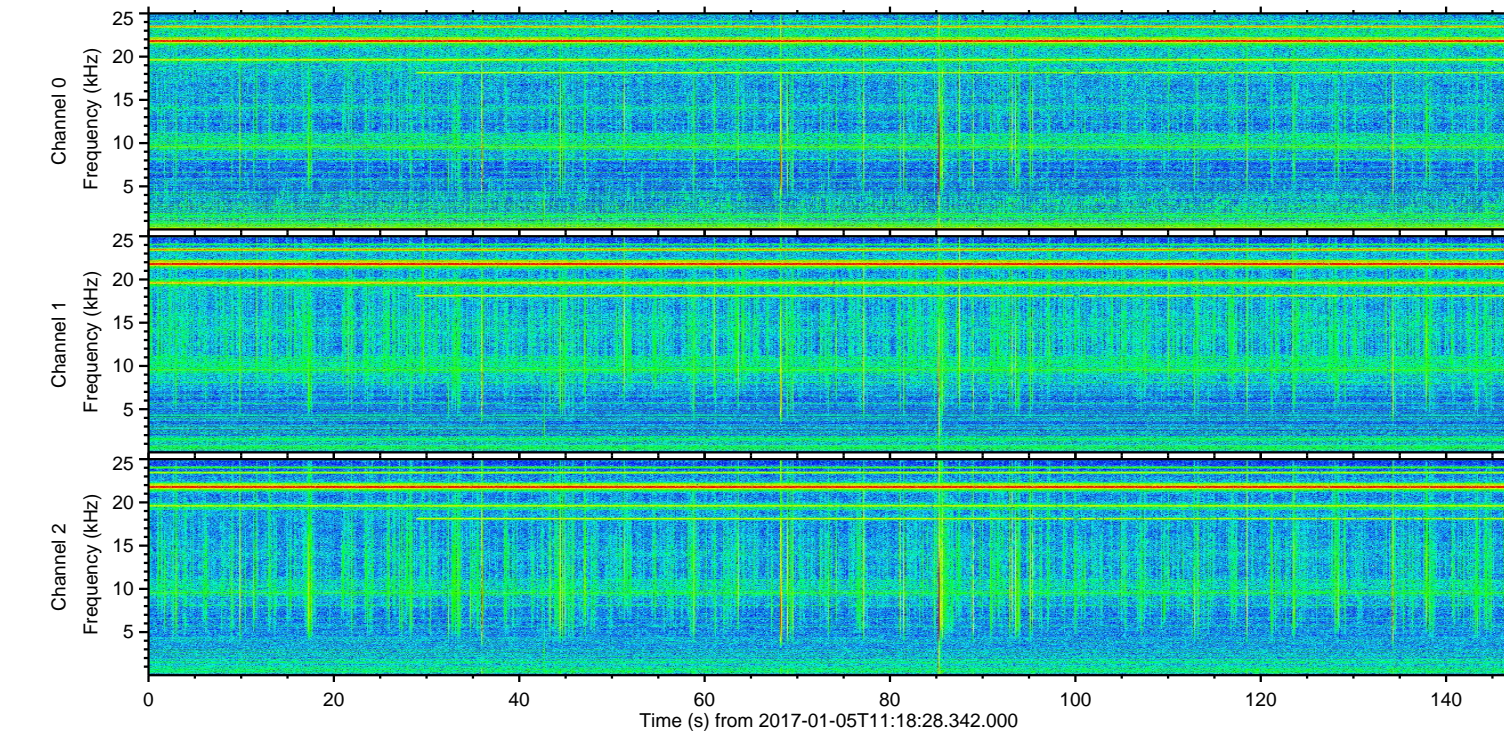
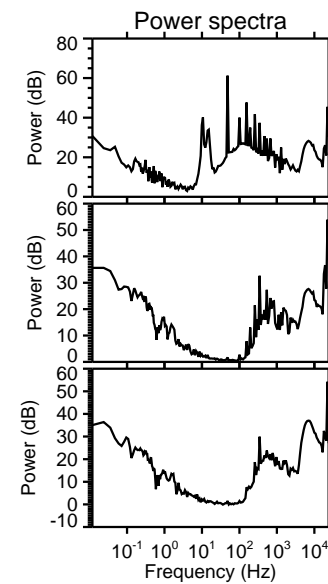
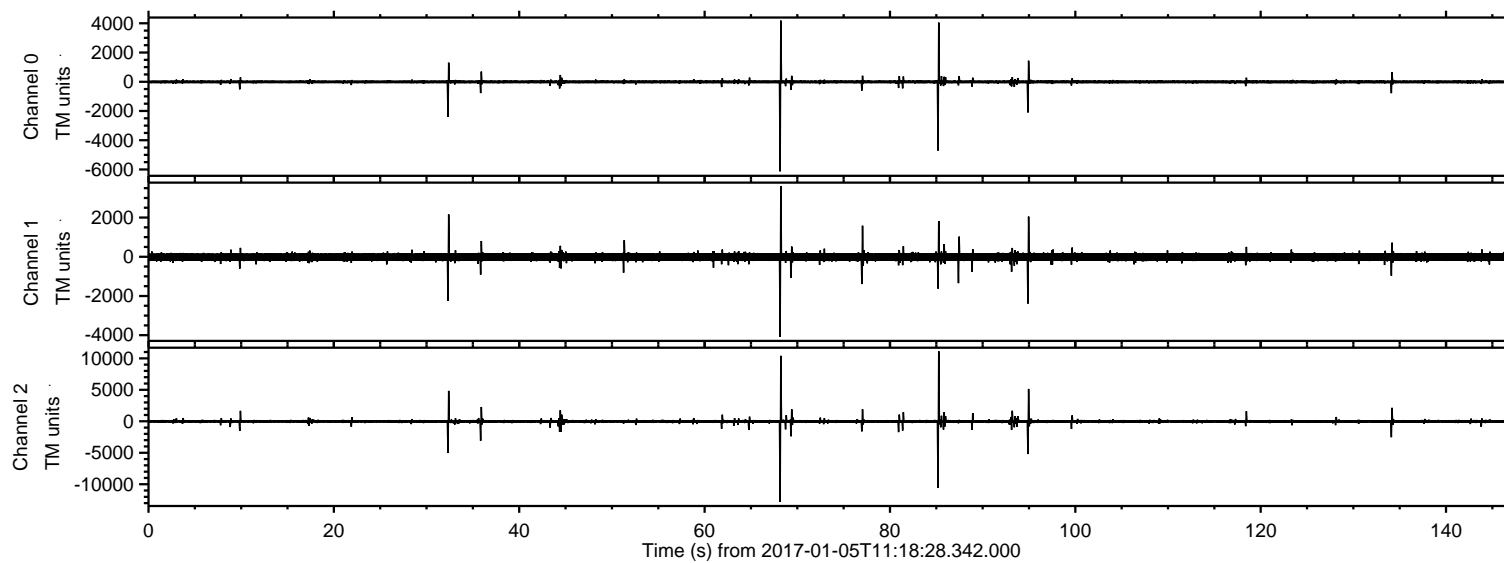
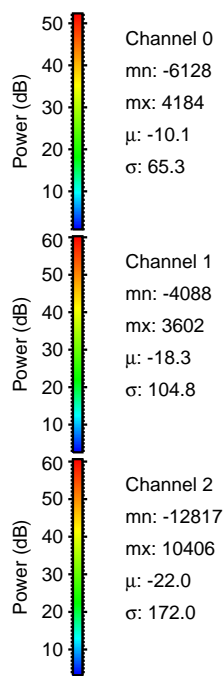
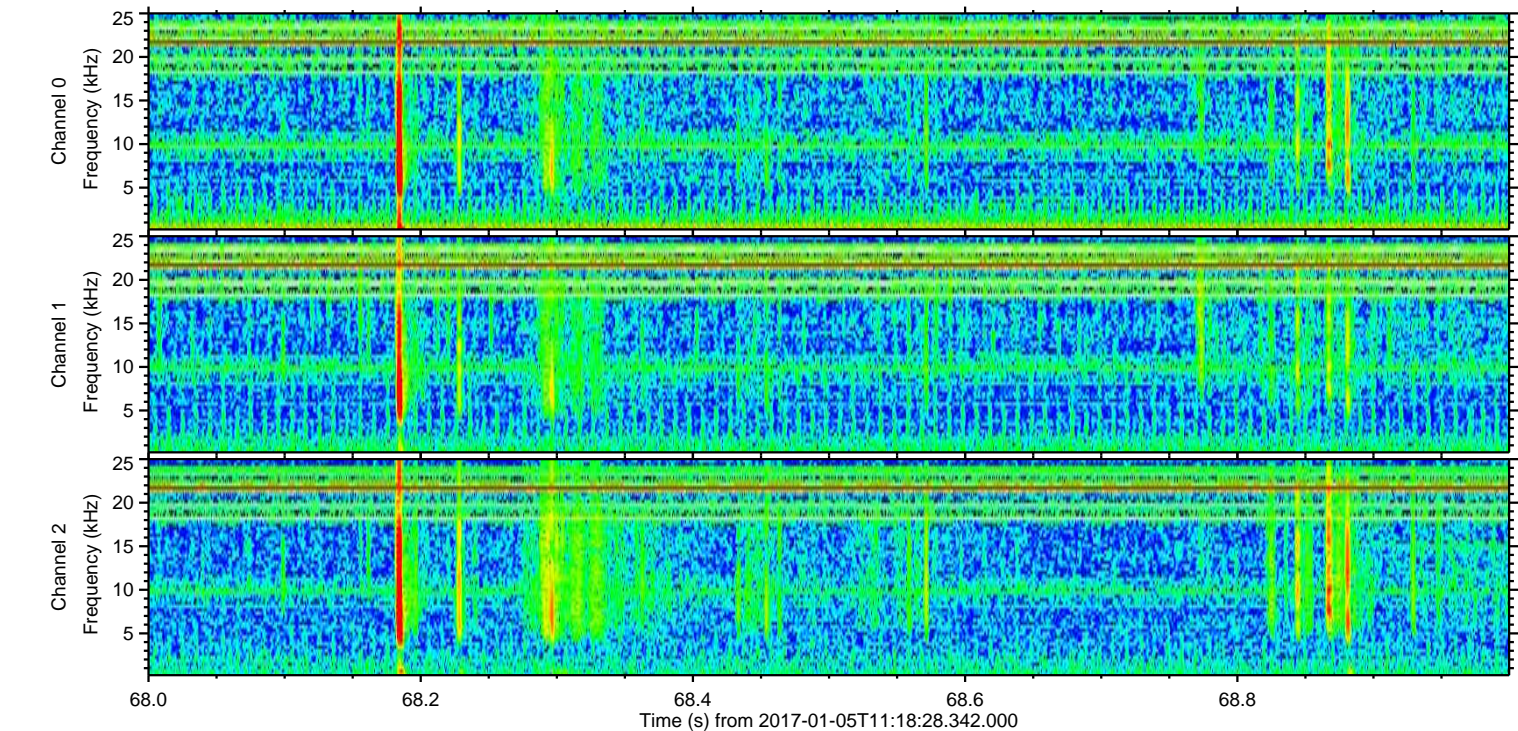
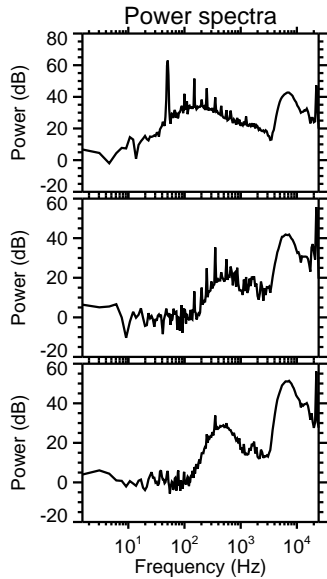
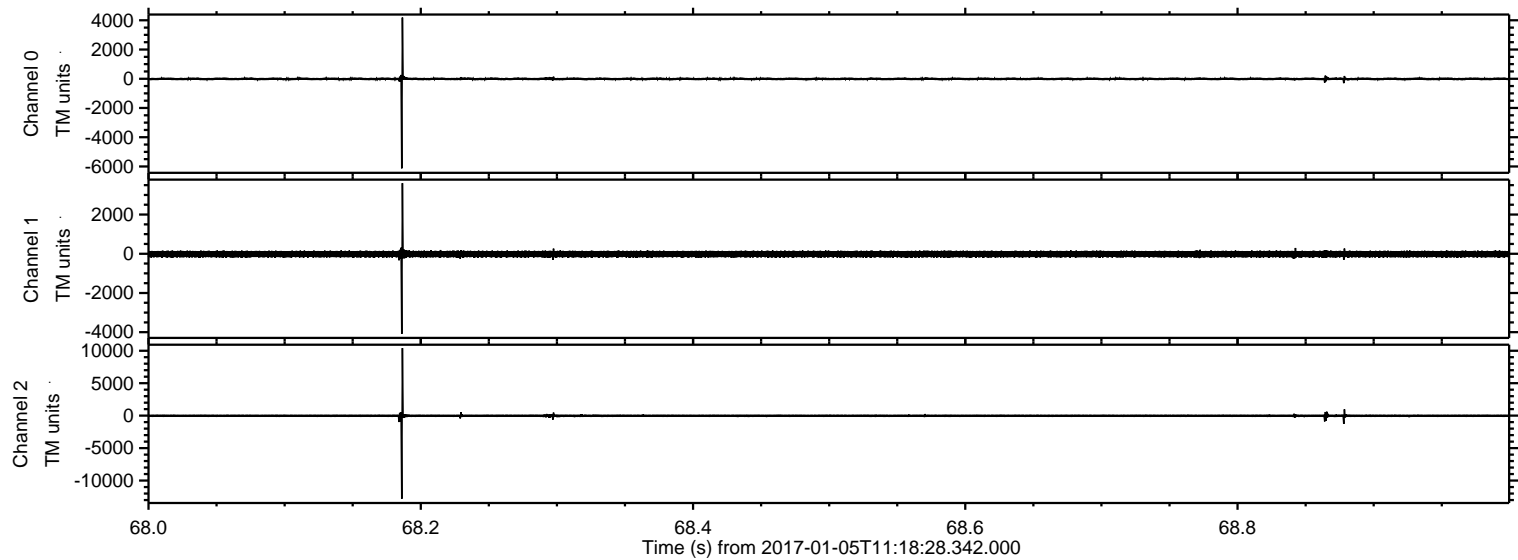

ELMAVAN 3D WAVEFORMS (Measured data sampled at 50 kHz) 51000 packets of 144 samples from 2017-01-05T11:18:28.342.000. Part 86/147

Processed Thu Jan 5 12:26:18 2017 by ELM ver.2012-10-06 from 001__elm20170105_111827__dat00.bin

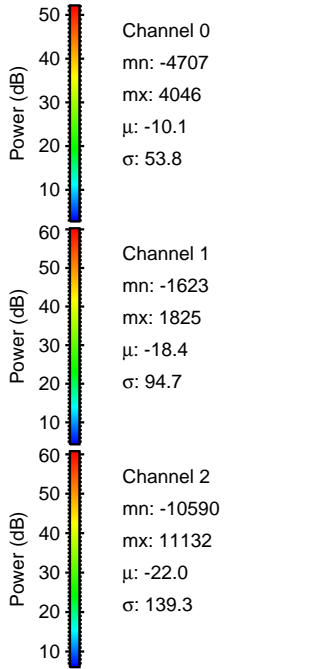
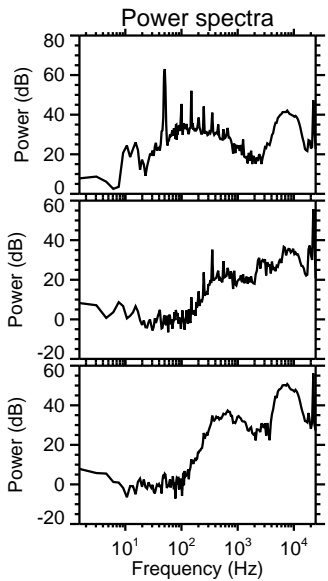
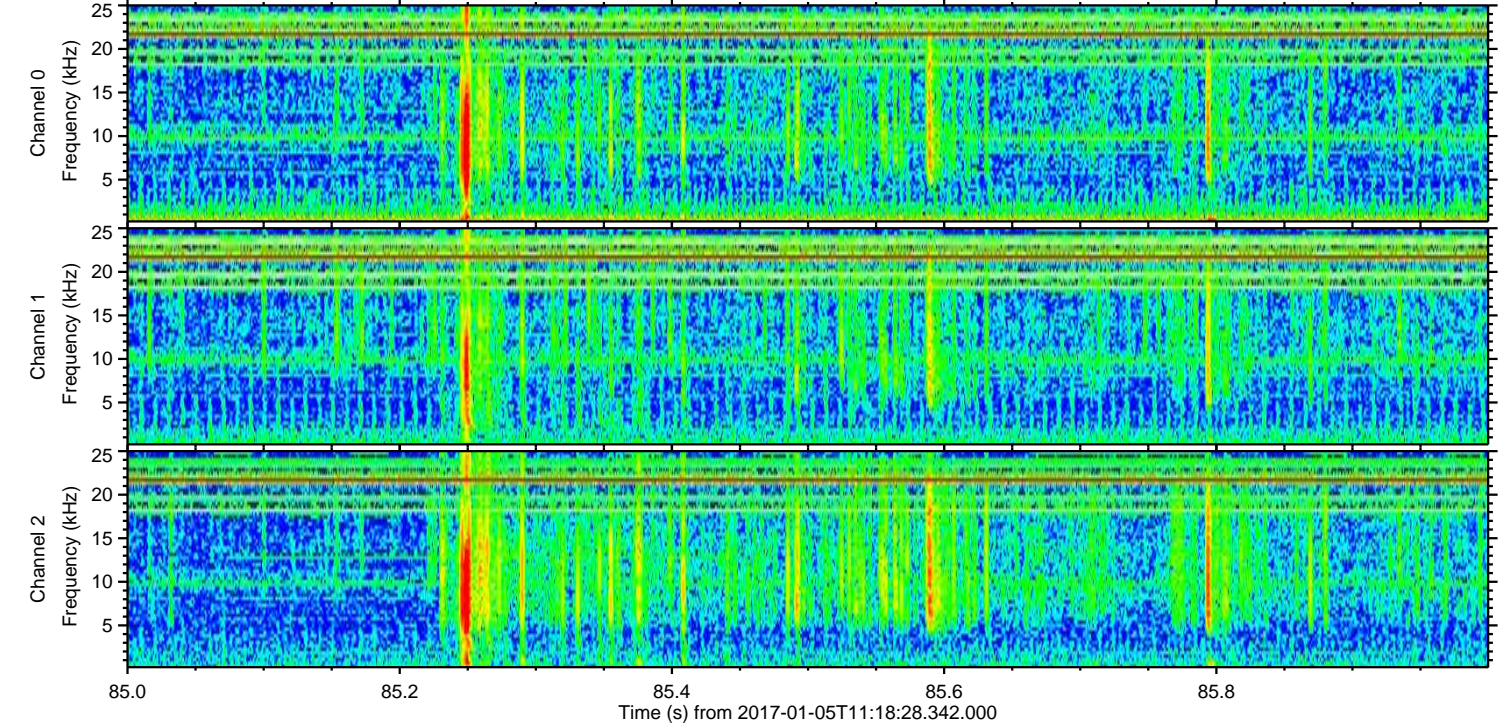
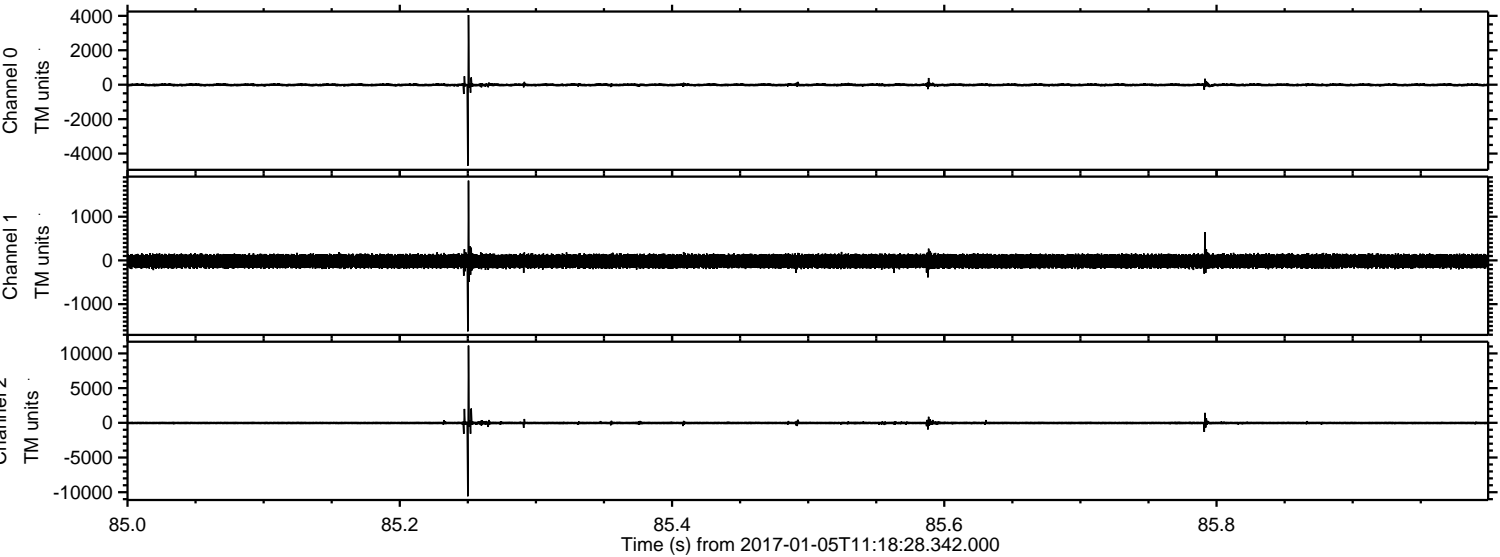

Processed Thu Jan 5 12:26:19 2017 by ELM ver.2012-10-06 from 001__elm20170105_111827__dat00.bin

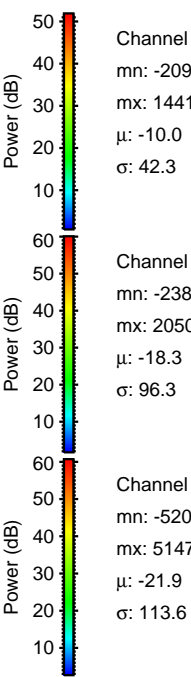
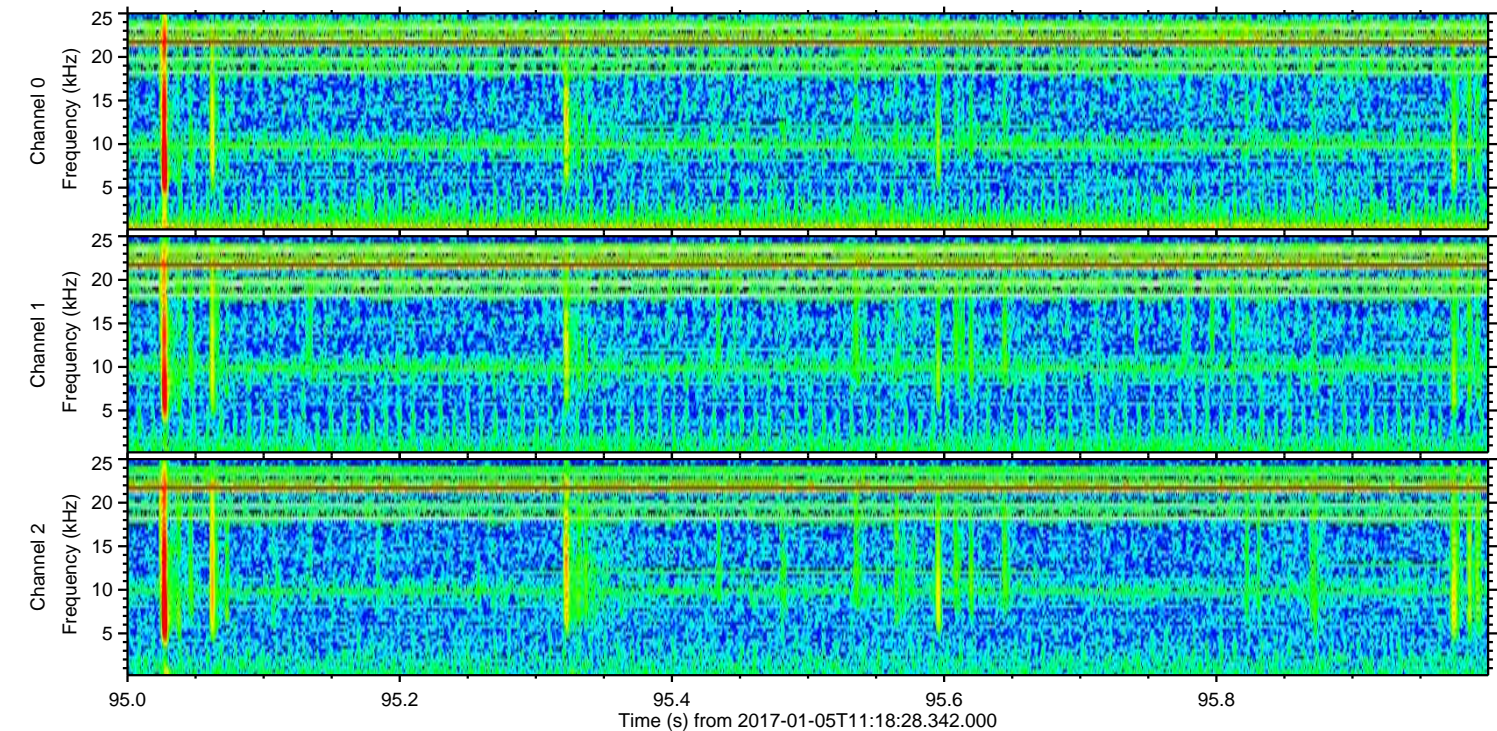
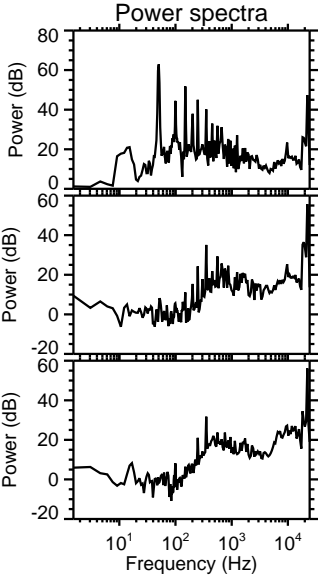
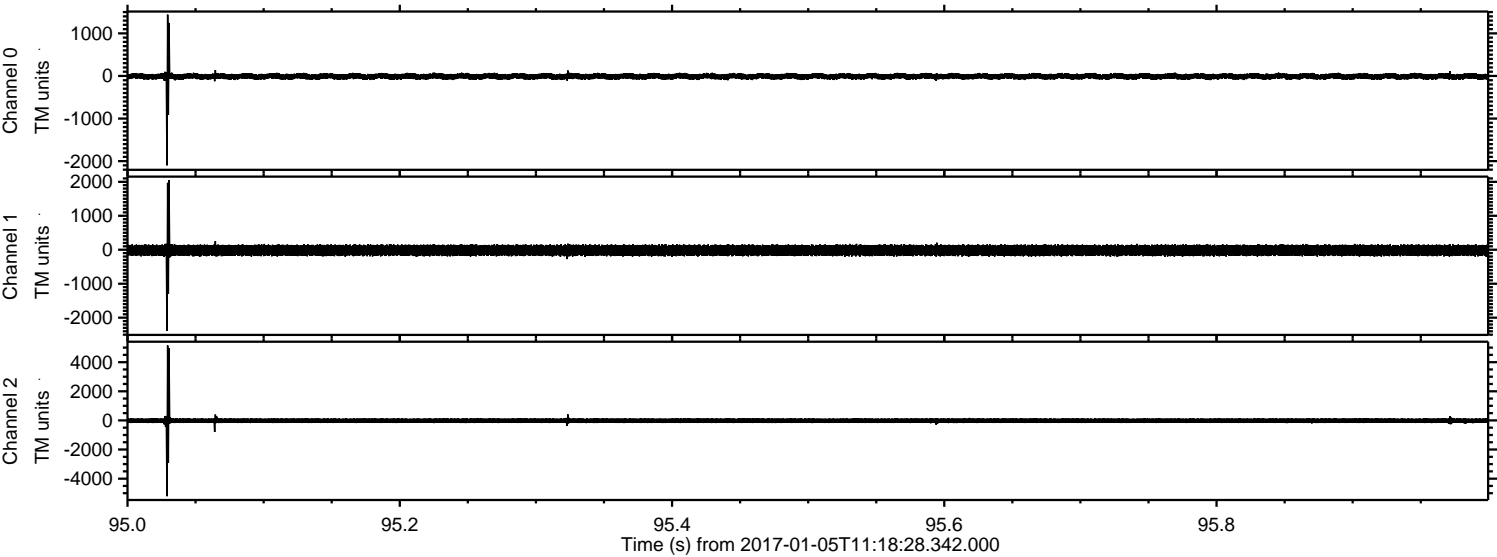

ELMAVAN 3D WAVEFORMS (Measured data sampled at 50 kHz) 51000 packets of 144 samples from 2017-01-05T11:18:28.342.000. Part 33/147

Processed Thu Jan 5 12:26:20 2017 by ELM ver.2012-10-06 from 001__elm20170105_111827__dat00.bin

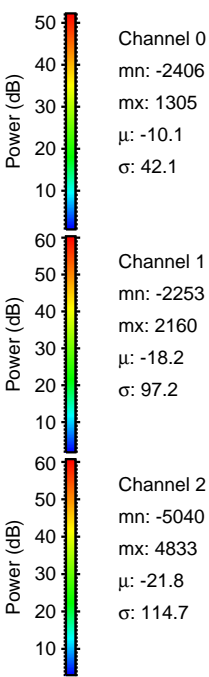
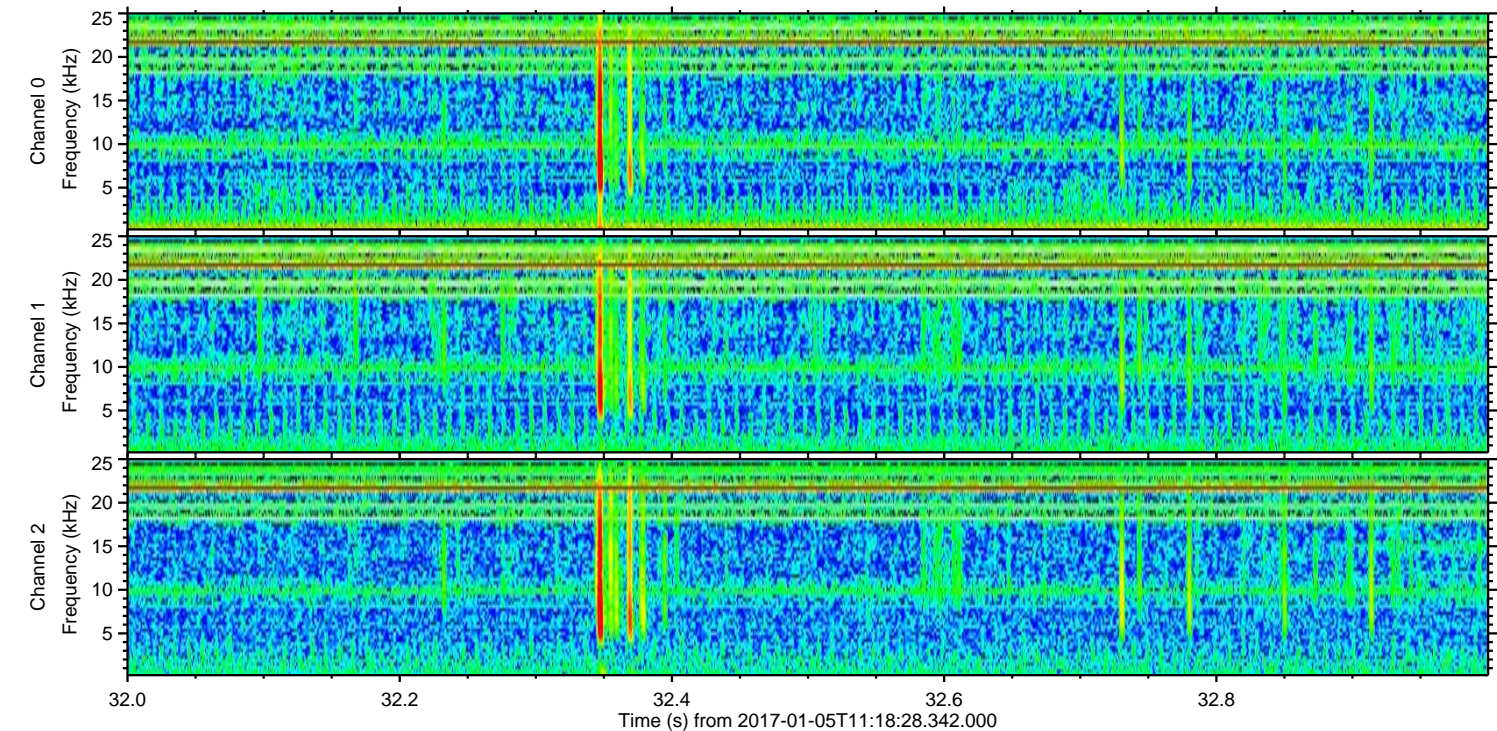
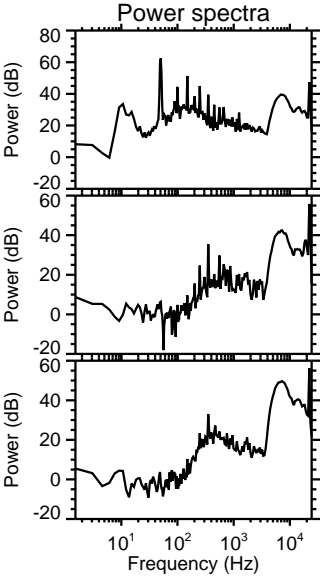
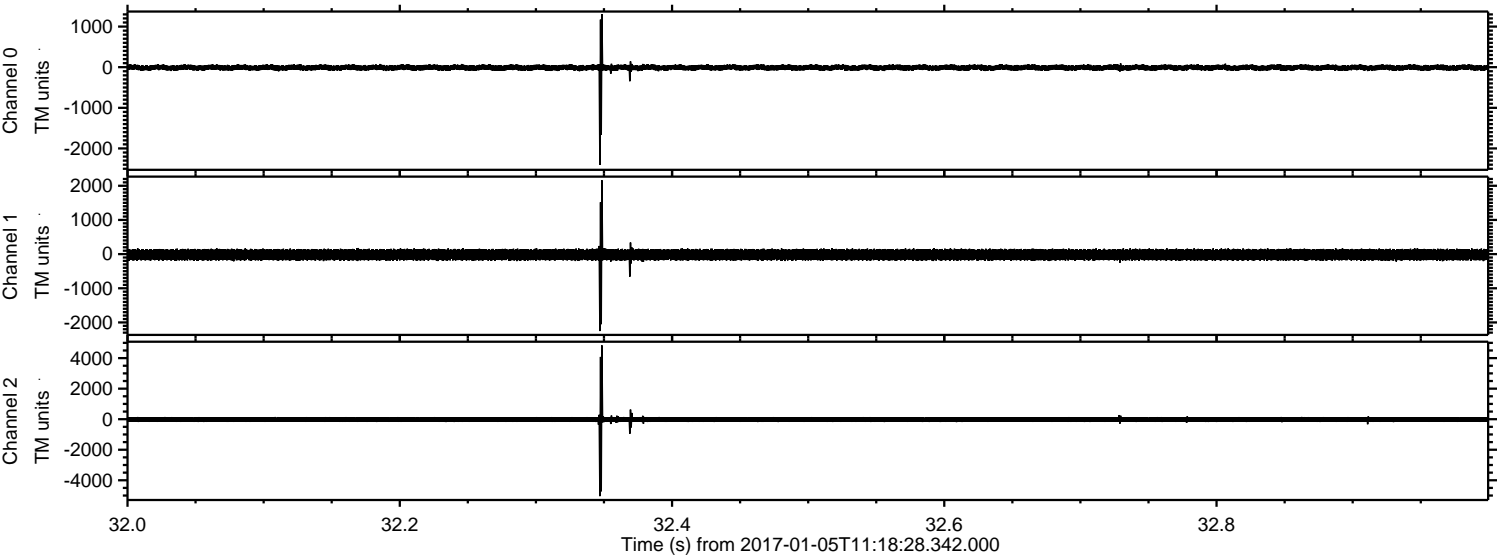

Channel 0
mn: -2406
mx: 1305
 μ : -10.1
 σ : 42.1

Channel 1
mn: -2253
mx: 2160
 μ : -18.2
 σ : 97.2

Channel 2
mn: -5040
mx: 4833
 μ : -21.8
 σ : 114.7

ELMAVAN 3D WAVEFORMS (Measured data sampled at 50 kHz) 51000 packets of 144 samples from 2017-01-05T11:18:28.342.000. Part 36/147

Processed Thu Jan 5 12:26:21 2017 by ELM ver.2012-10-06 from 001__elm20170105_111827__dat00.bin

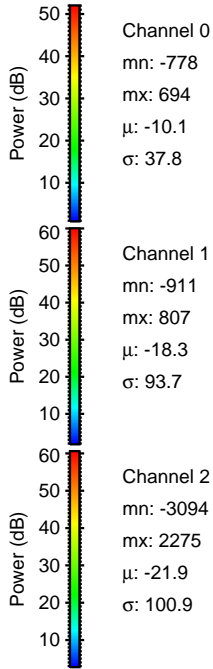
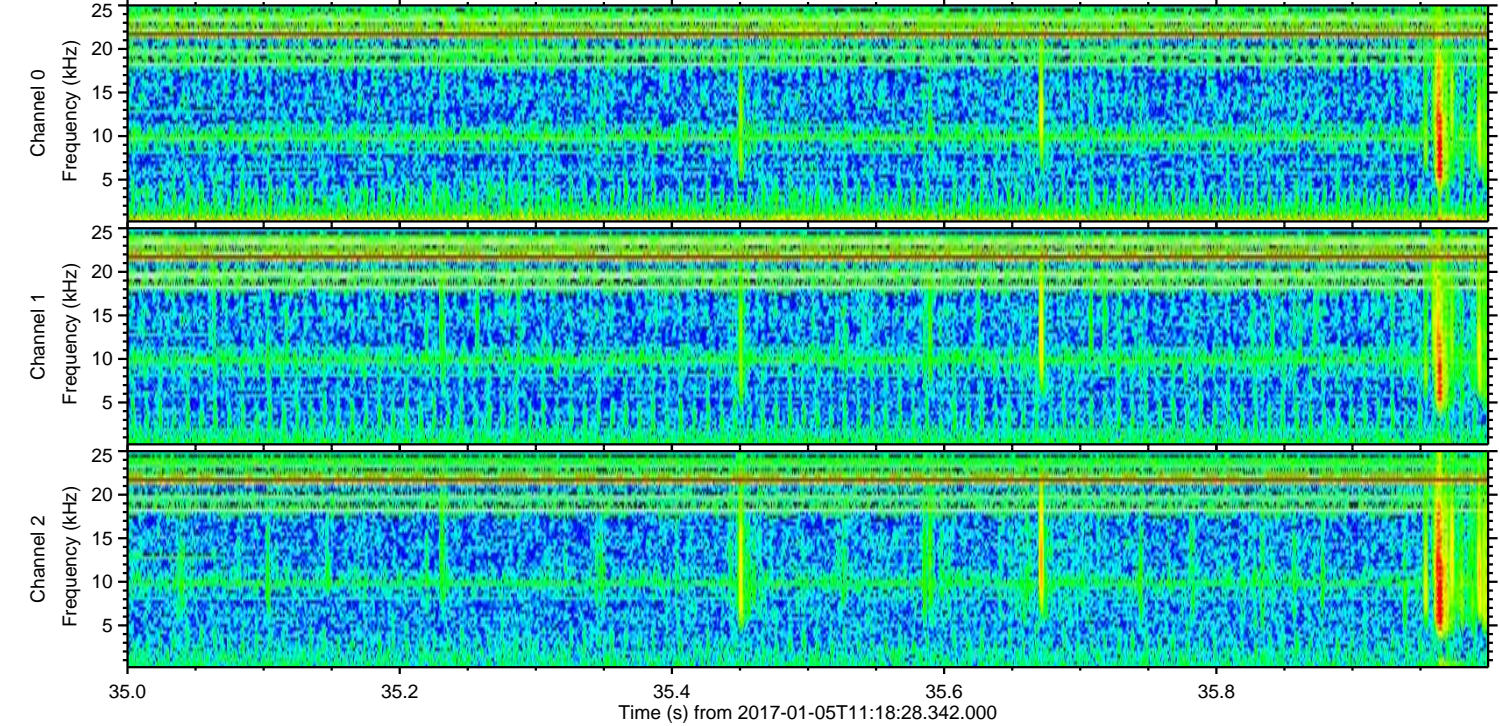
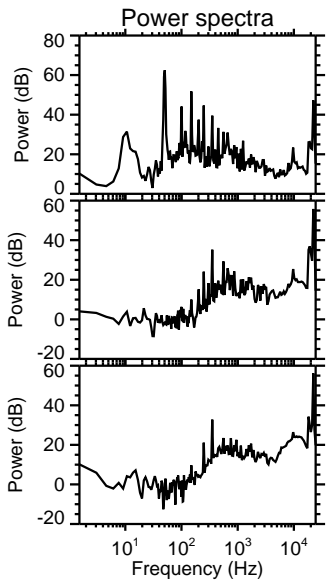
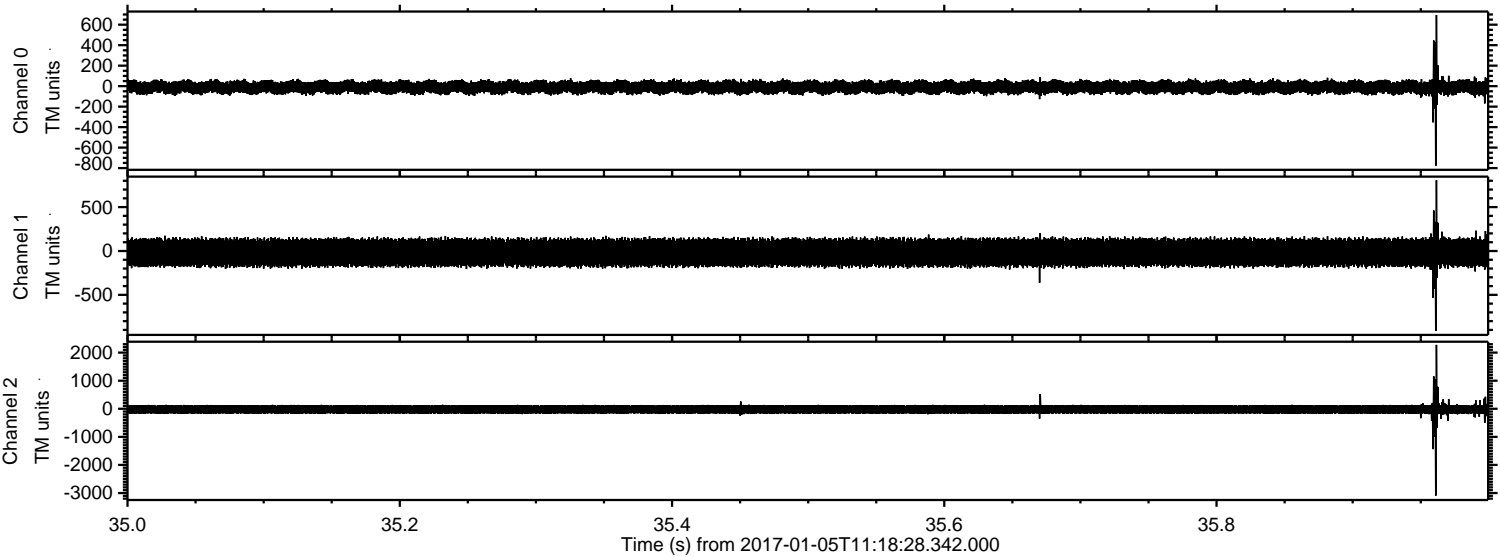

ELMAVAN 3D WAVEFORMS (Measured data sampled at 50 kHz) 51000 packets of 144 samples from 2017-01-05T11:18:28.342.000. Part 135/147

Processed Thu Jan 5 12:26:22 2017 by ELM ver.2012-10-06 from 001__elm20170105_111827__dat00.bin

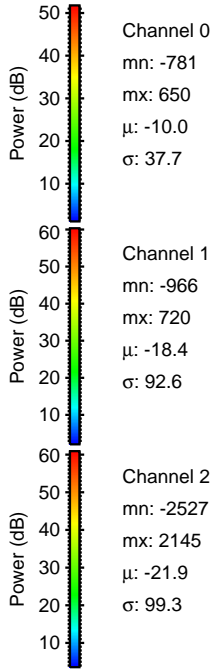
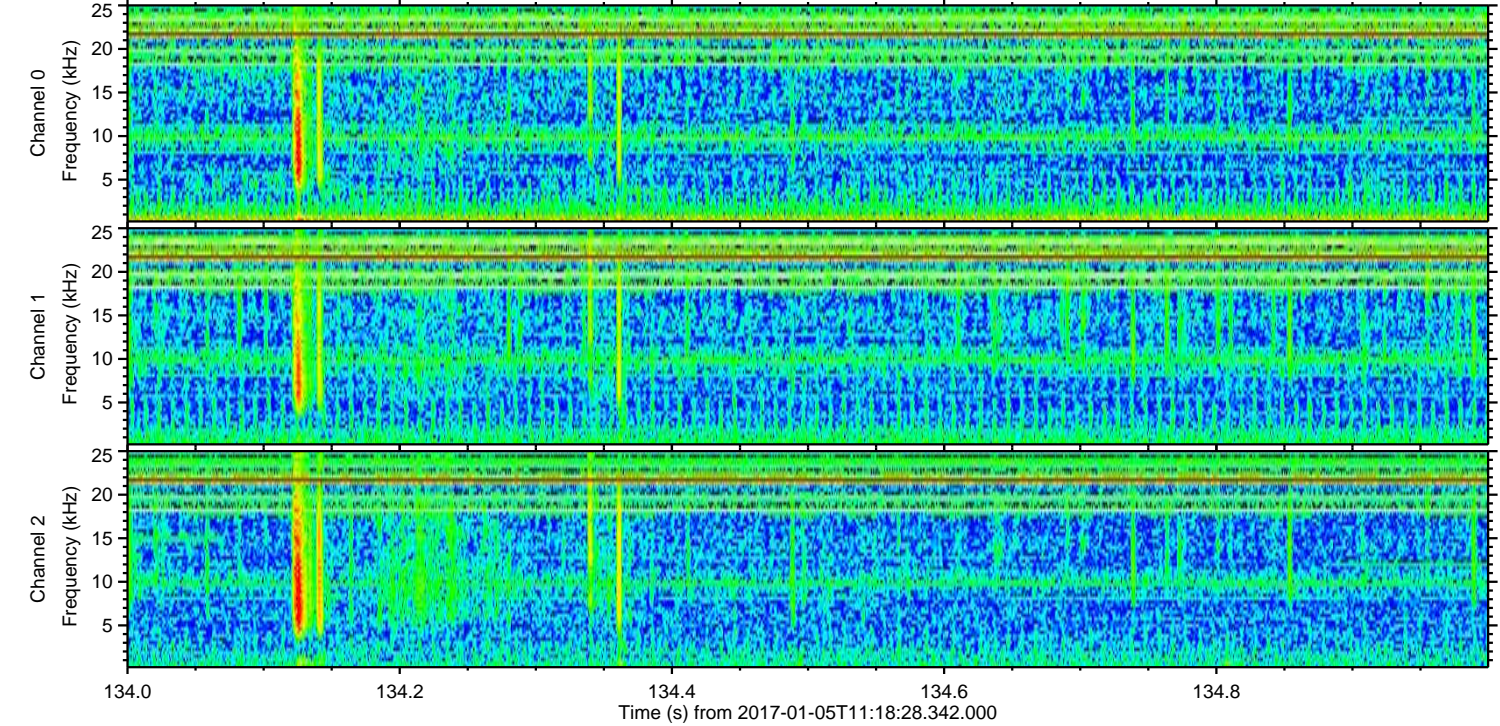
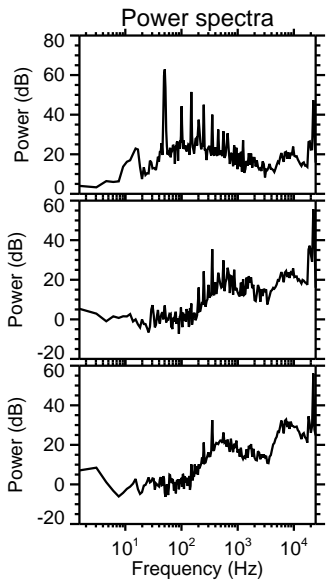
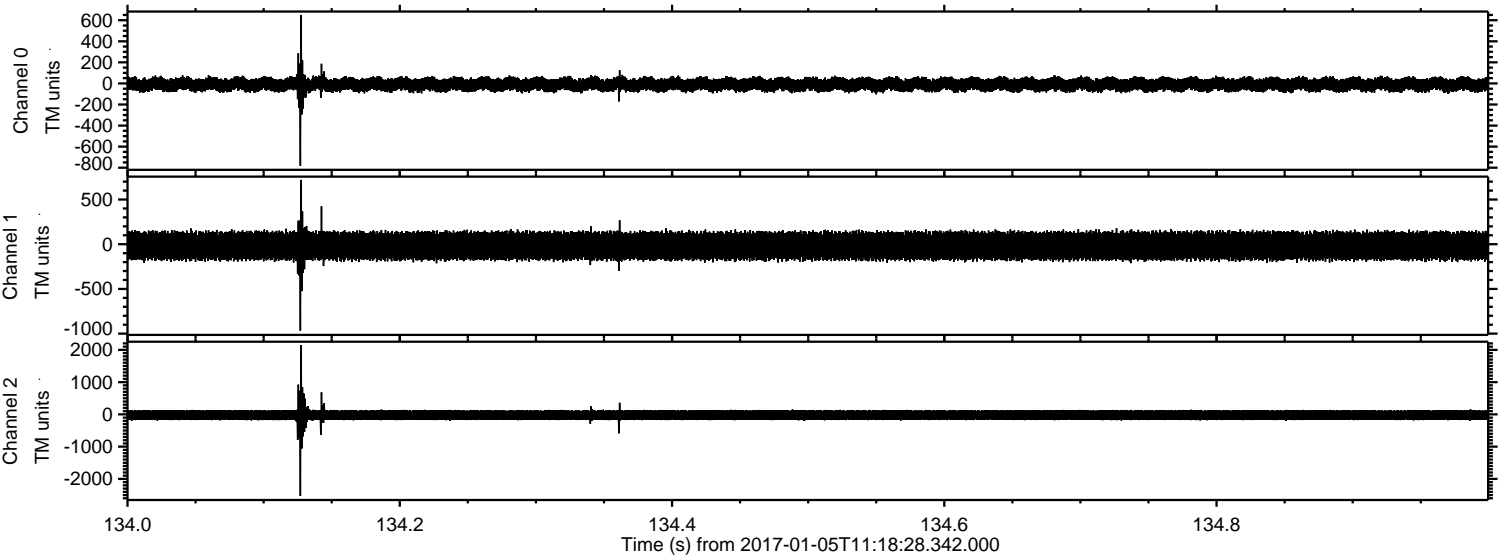

Channel 0
mn: -781
mx: 650
 μ : -10.0
 σ : 37.7

Channel 1
mn: -966
mx: 720
 μ : -18.4
 σ : 92.6

Channel 2
mn: -2527
mx: 2145
 μ : -21.9
 σ : 99.3

ELMAVAN 3D WAVEFORMS (Measured data sampled at 50 kHz) 51000 packets of 144 samples from 2017-01-05T11:18:28.342.000. Part 70/147

Processed Thu Jan 5 12:26:23 2017 by ELM ver.2012-10-06 from 001__elm20170105_111827__dat00.bin

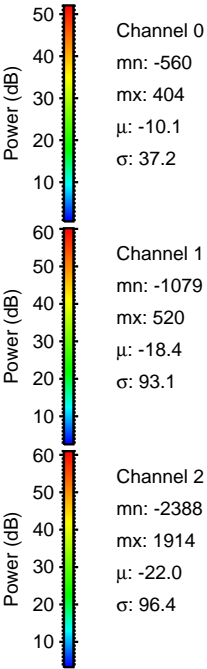
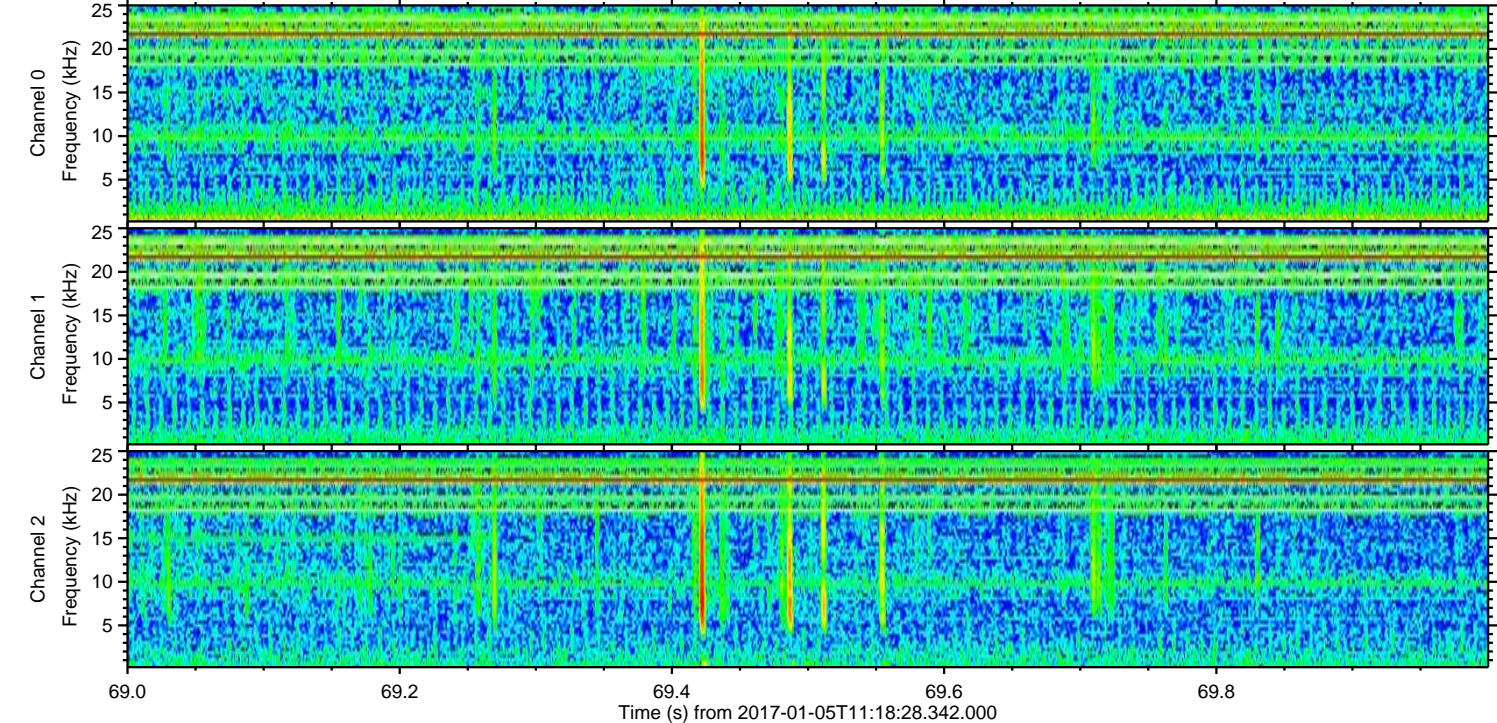
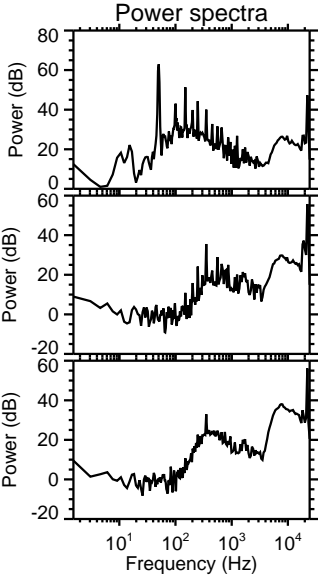
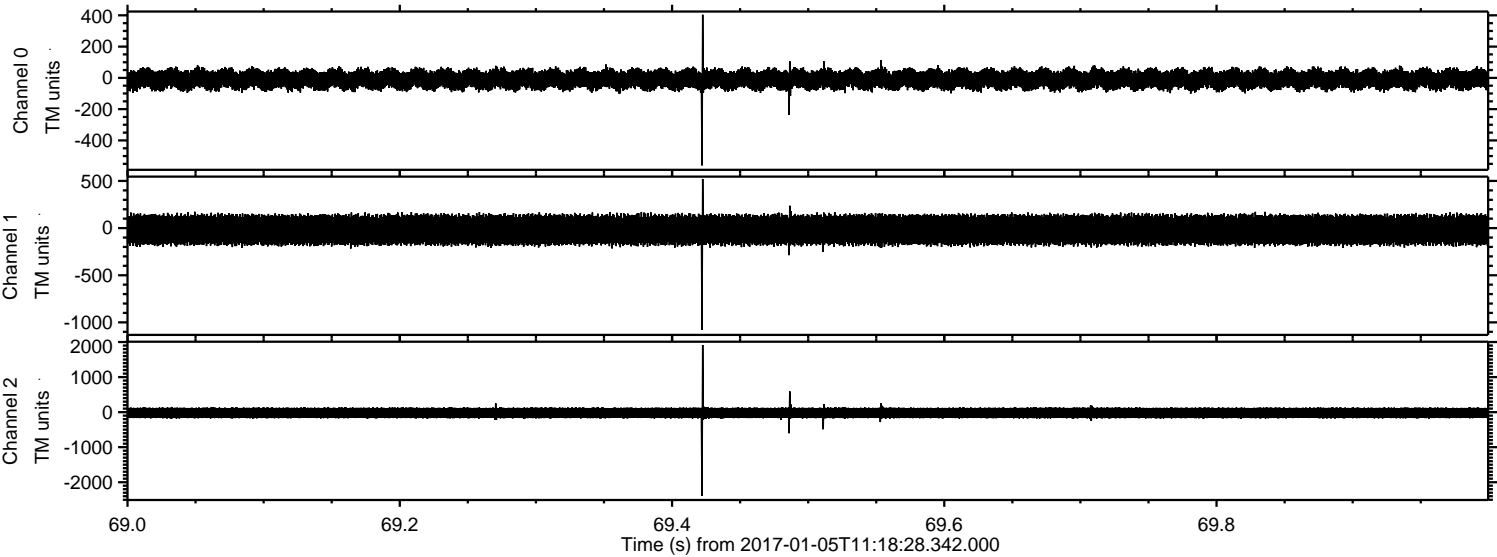

Channel 0
mn: -560
mx: 404
 μ : -10.1
 σ : 37.2

Channel 1
mn: -1079
mx: 520
 μ : -18.4
 σ : 93.1

Channel 2
mn: -2388
mx: 1914
 μ : -22.0
 σ : 96.4

ELMAVAN 3D WAVEFORMS (Measured data sampled at 50 kHz) 51000 packets of 144 samples from 2017-01-05T11:18:28.342.000. Part 78/147

Processed Thu Jan 5 12:26:24 2017 by ELM ver.2012-10-06 from 001__elm20170105_111827__dat00.bin

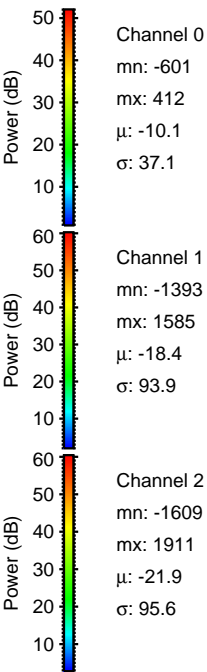
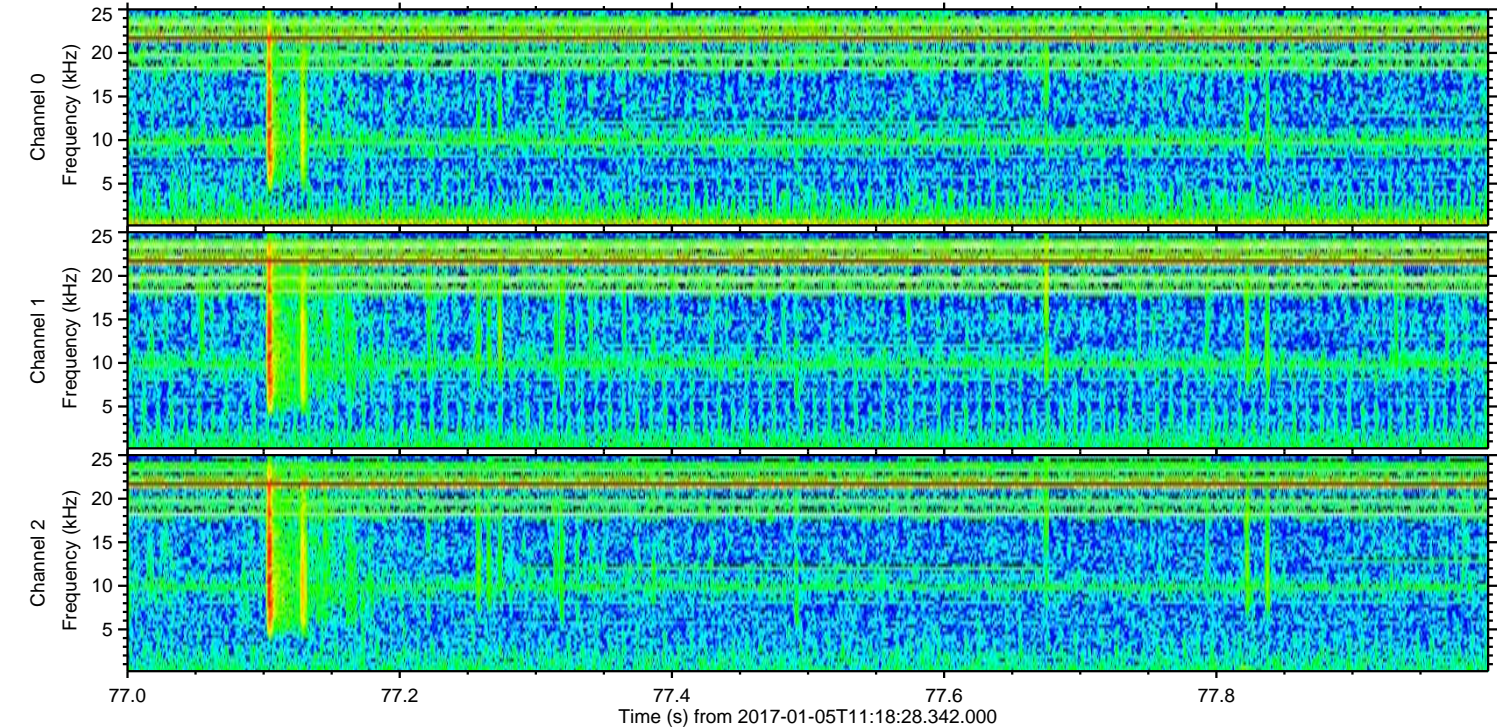
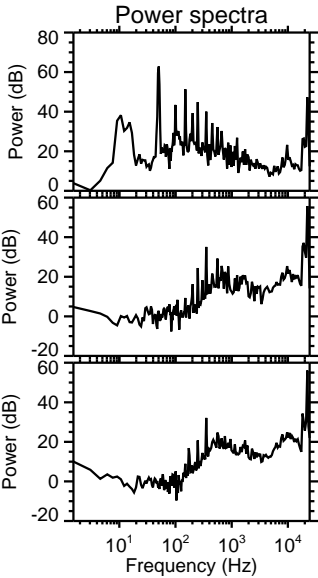
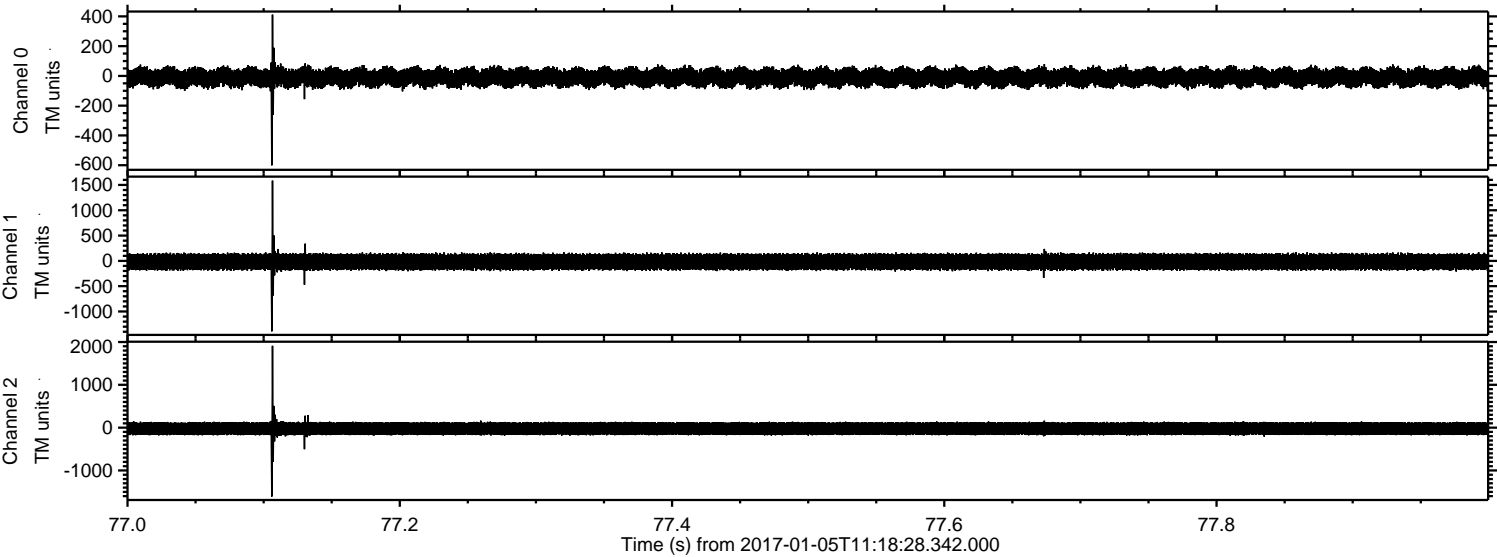

Channel 0

mn: -601
mx: 412
 μ : -10.1
 σ : 37.1

Channel 1

mn: -1393
mx: 1585
 μ : -18.4
 σ : 93.9

Channel 2

mn: -1609
mx: 1911
 μ : -21.9
 σ : 95.6

ELMAVAN 3D WAVEFORMS (Measured data sampled at 50 kHz) 51000 packets of 144 samples from 2017-01-05T11:18:28.342.000. Part 45/147

Processed Thu Jan 5 12:26:25 2017 by ELM ver.2012-10-06 from 001__elm20170105_111827__dat00.bin

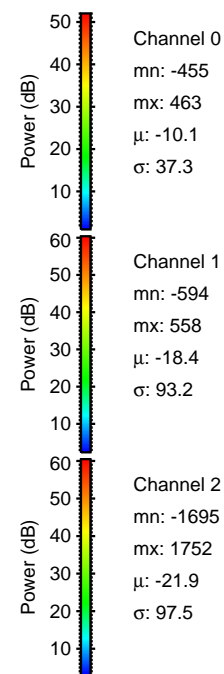
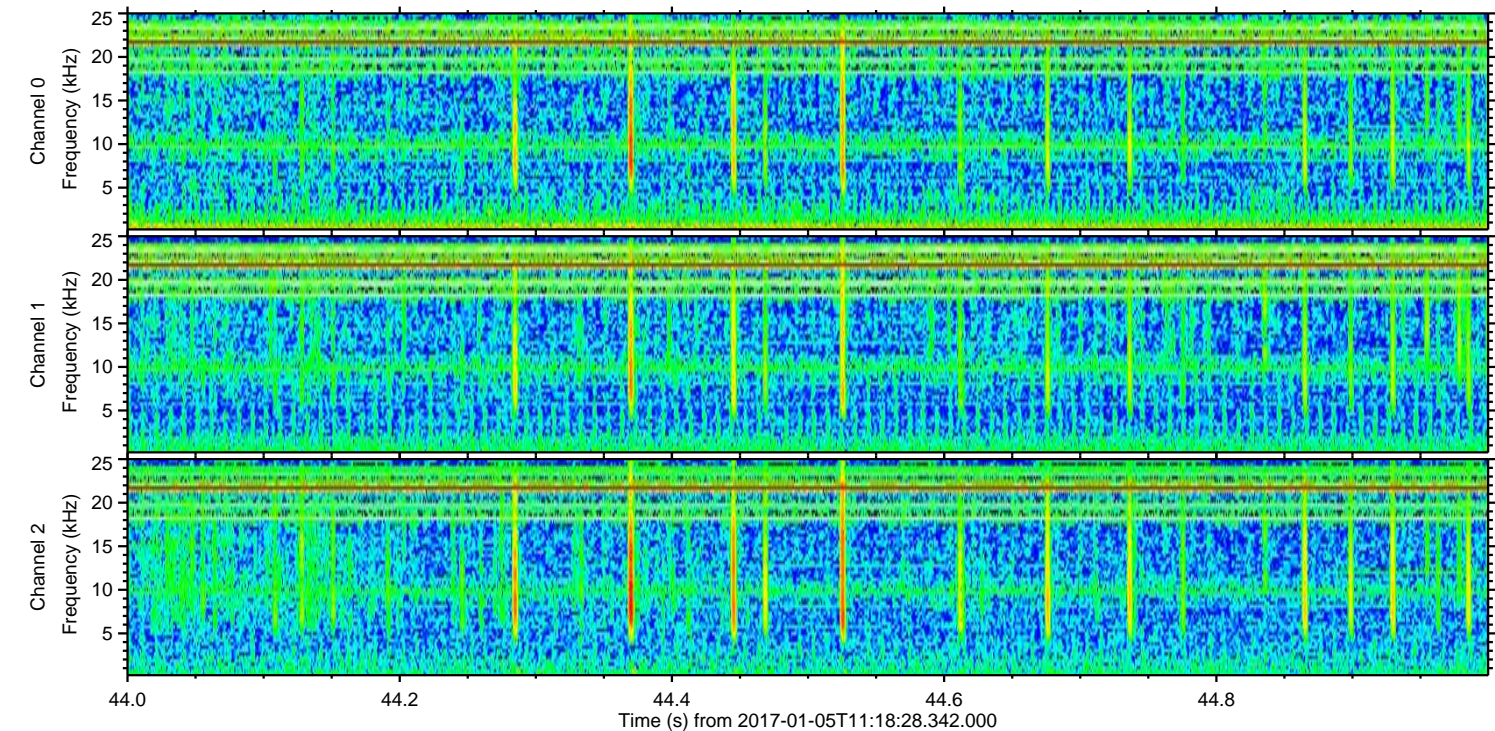
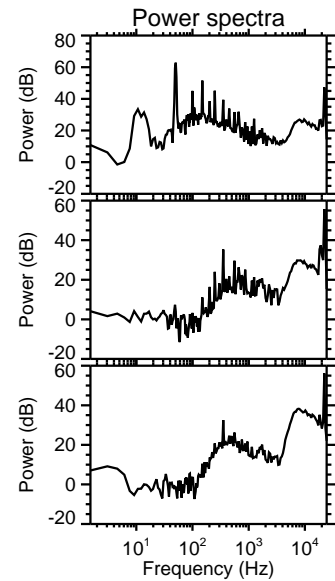
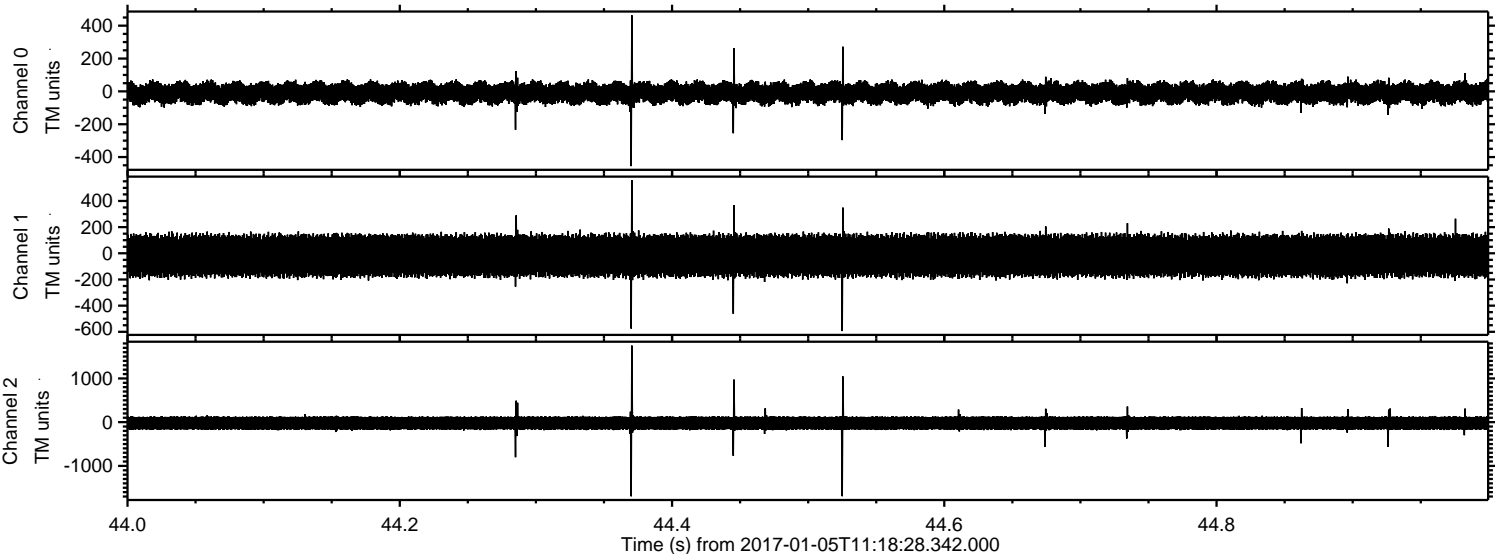

ELMAVAN 3D WAVEFORMS (Measured data sampled at 50 kHz) 51000 packets of 144 samples from 2017-01-05T11:18:28.342.000. Part 20/147

Processed Thu Jan 5 12:26:26 2017 by ELM ver.2012-10-06 from 001__elm20170105_111827__dat00.bin

