

ELMAVAN 3D WAVEFORMS (Measured data sampled at 50 kHz) 51000 packets of 144 samples from 2017-01-05T10:18:25.735.000.

Processed Thu Jan 5 11:26:24 2017 by ELM ver.2012-10-06 from 001__elm20170105_101824__dat00.bin

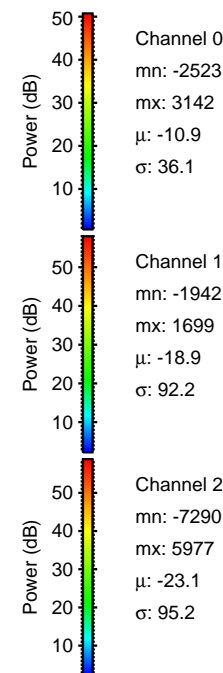
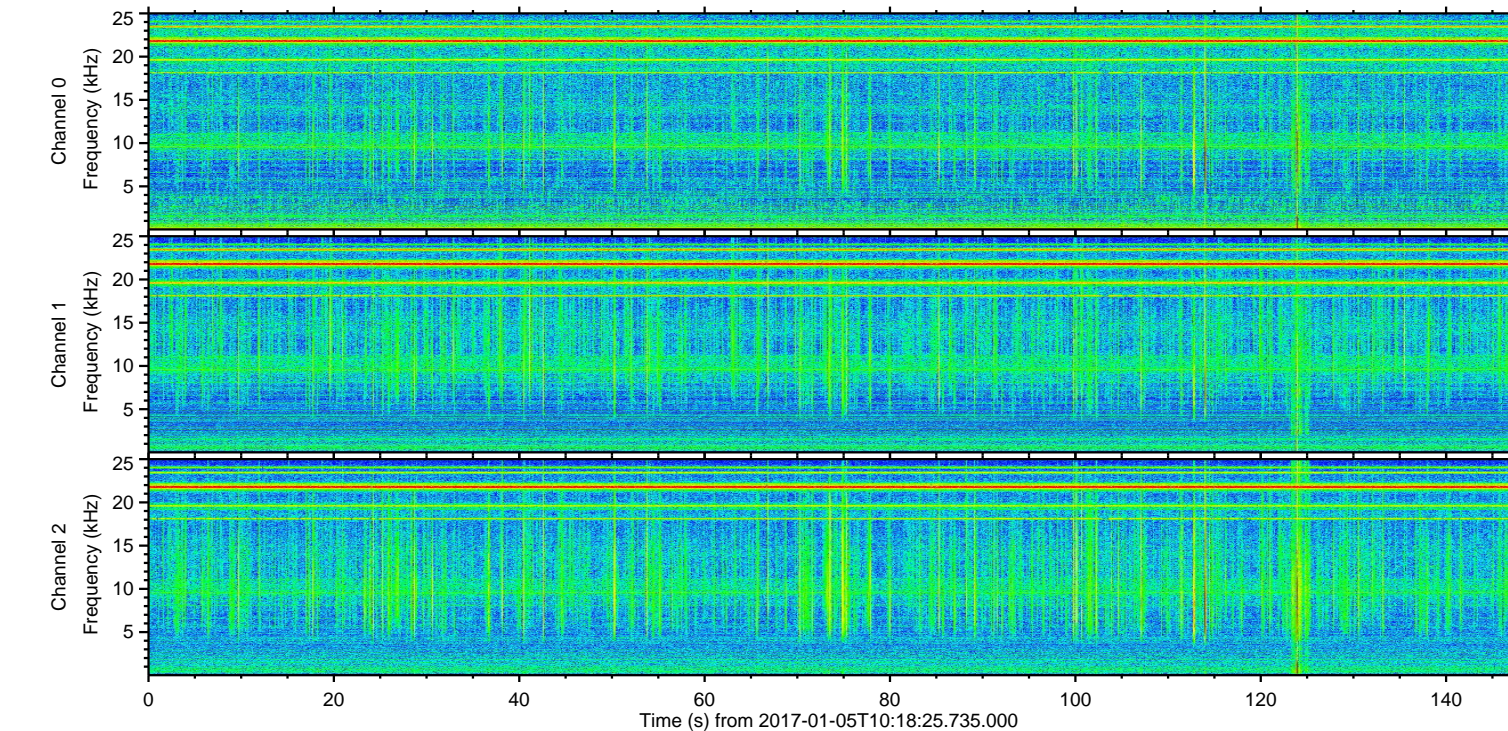
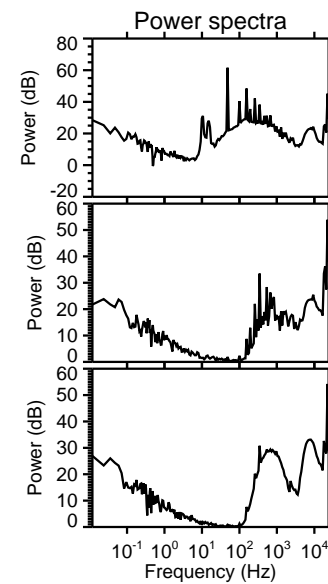
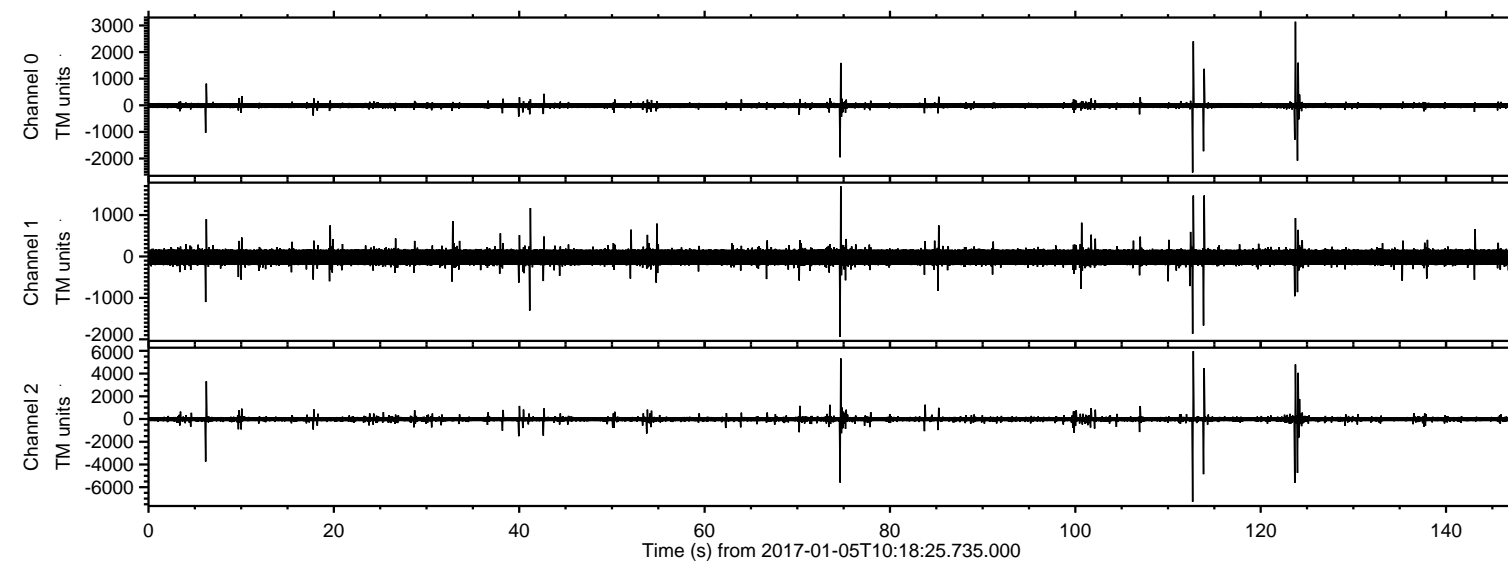

ELMAVAN 3D WAVEFORMS (Measured data sampled at 50 kHz) 51000 packets of 144 samples from 2017-01-05T10:18:25.735.000. Part 113/147

Processed Thu Jan 5 11:26:35 2017 by ELM ver.2012-10-06 from 001__elm20170105_101824__dat00.bin

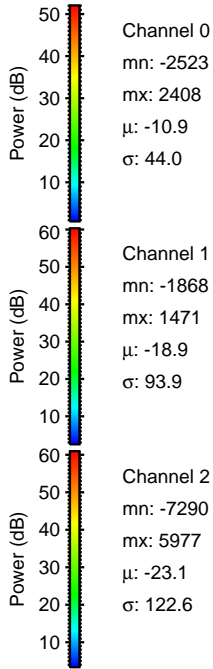
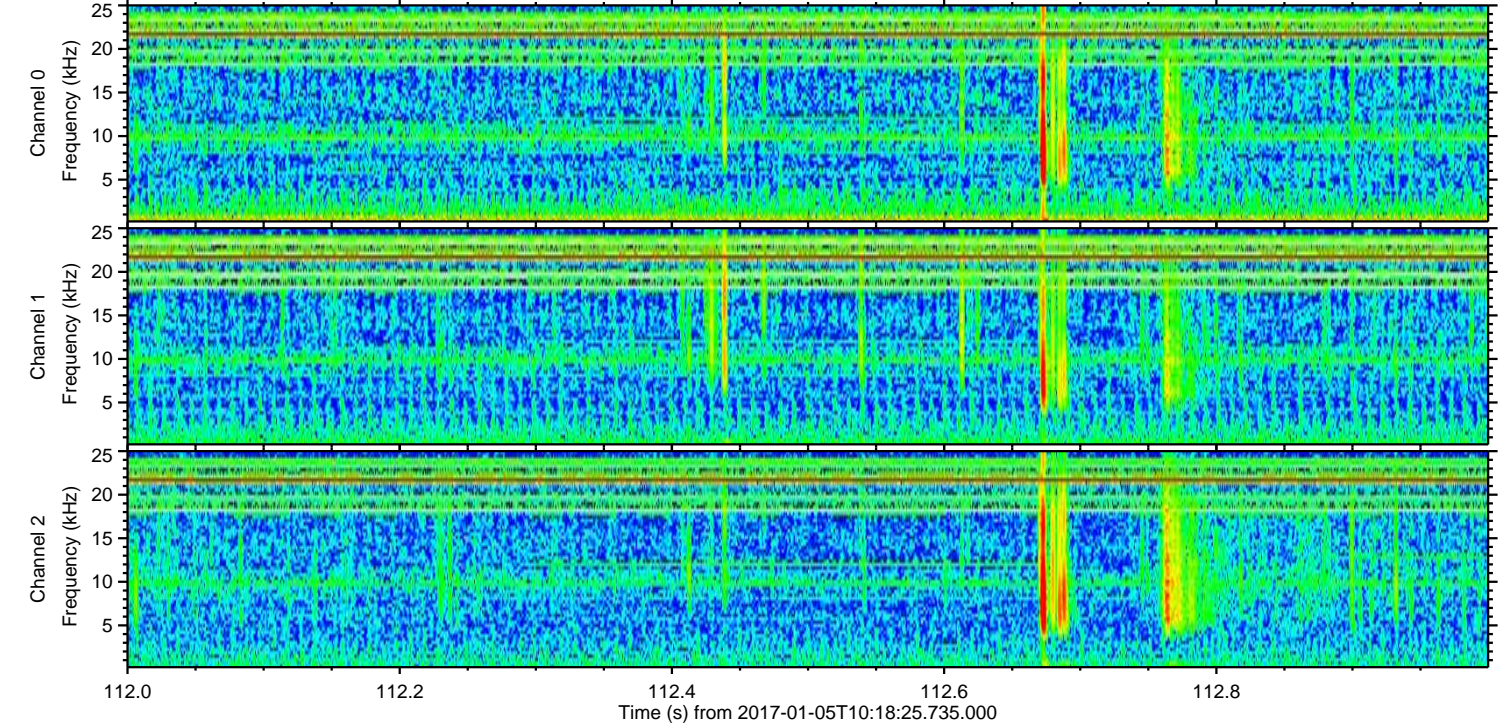
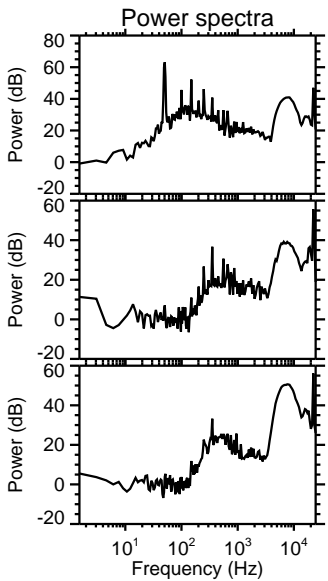
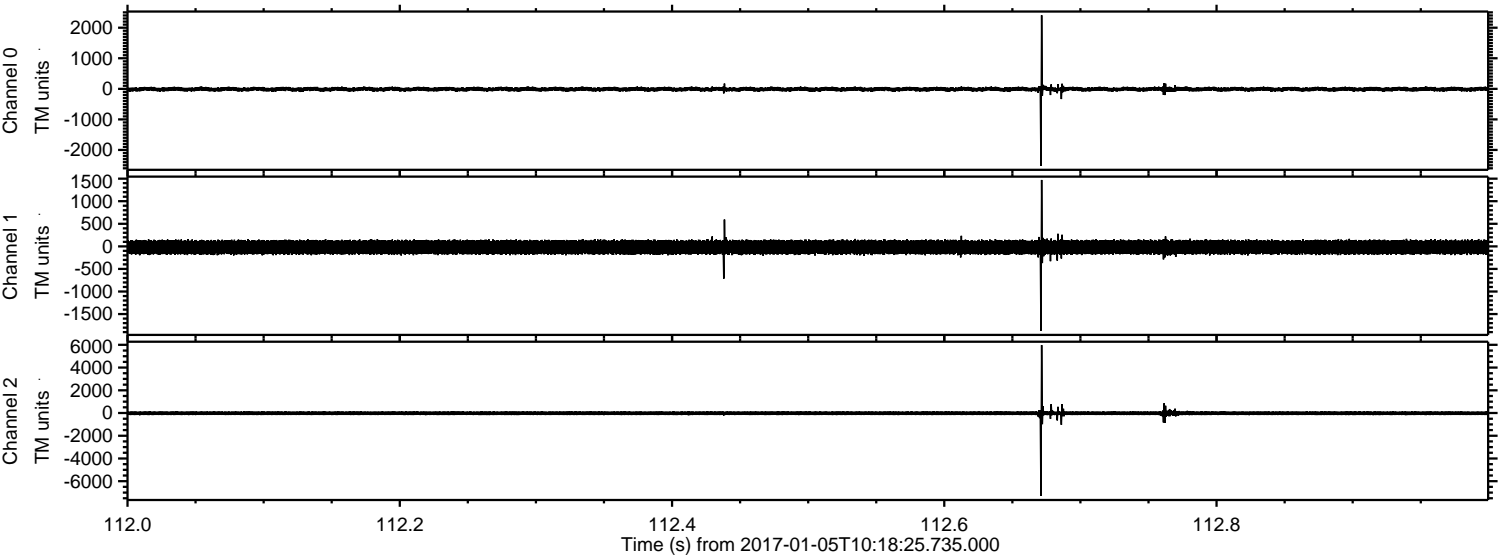

Channel 0
mn: -2523
mx: 2408
 μ : -10.9
 σ : 44.0

Channel 1
mn: -1868
mx: 1471
 μ : -18.9
 σ : 93.9

Channel 2
mn: -7290
mx: 5977
 μ : -23.1
 σ : 122.6

ELMAVAN 3D WAVEFORMS (Measured data sampled at 50 kHz) 51000 packets of 144 samples from 2017-01-05T10:18:25.735.000. Part 124/147

Processed Thu Jan 5 11:26:36 2017 by ELM ver.2012-10-06 from 001__elm20170105_101824__dat00.bin

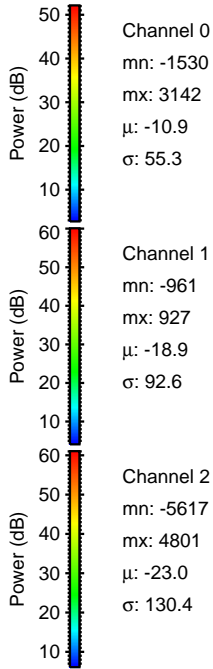
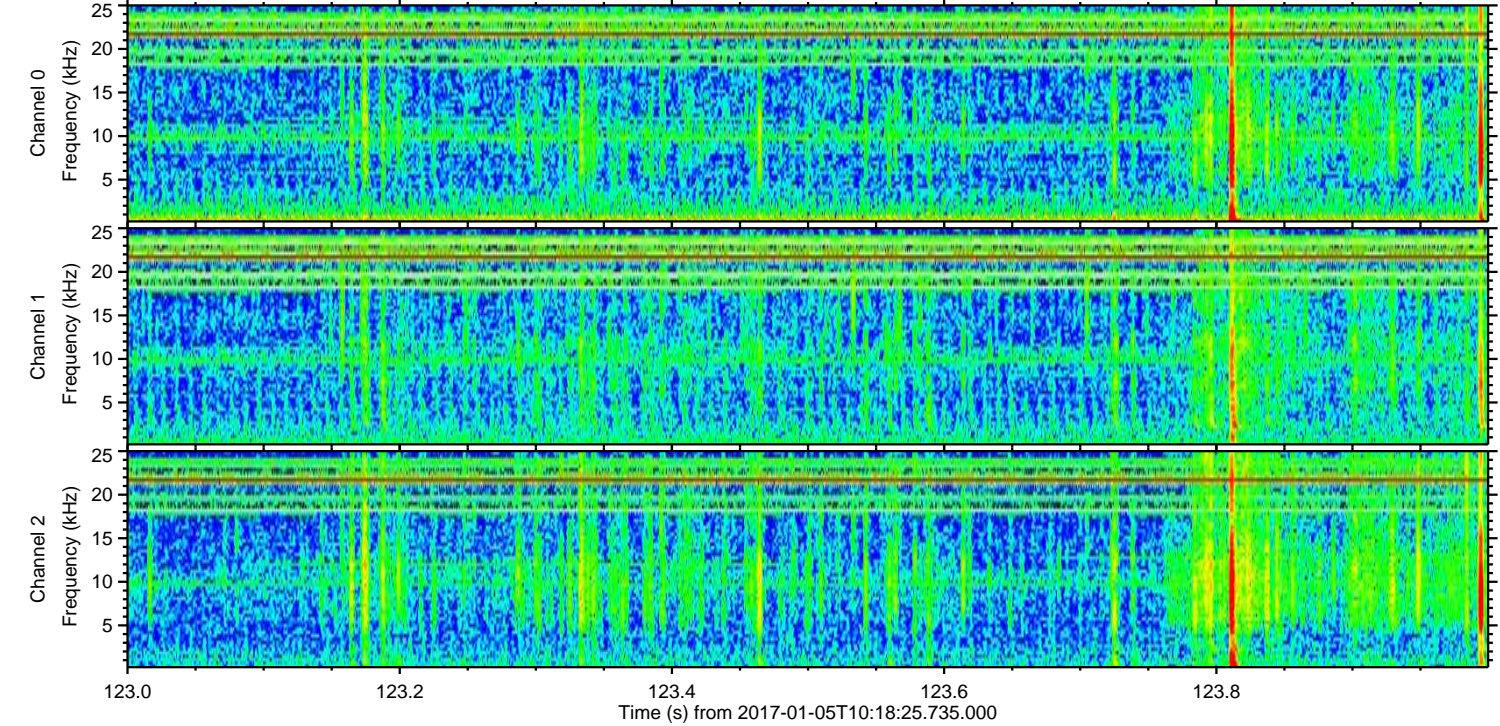
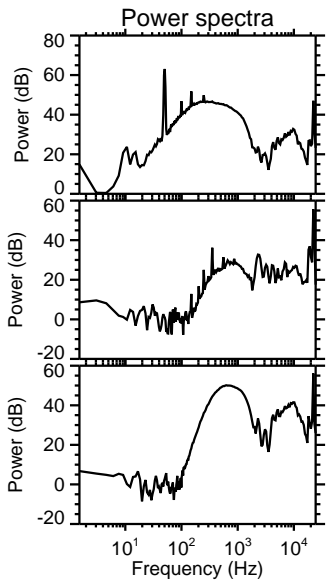
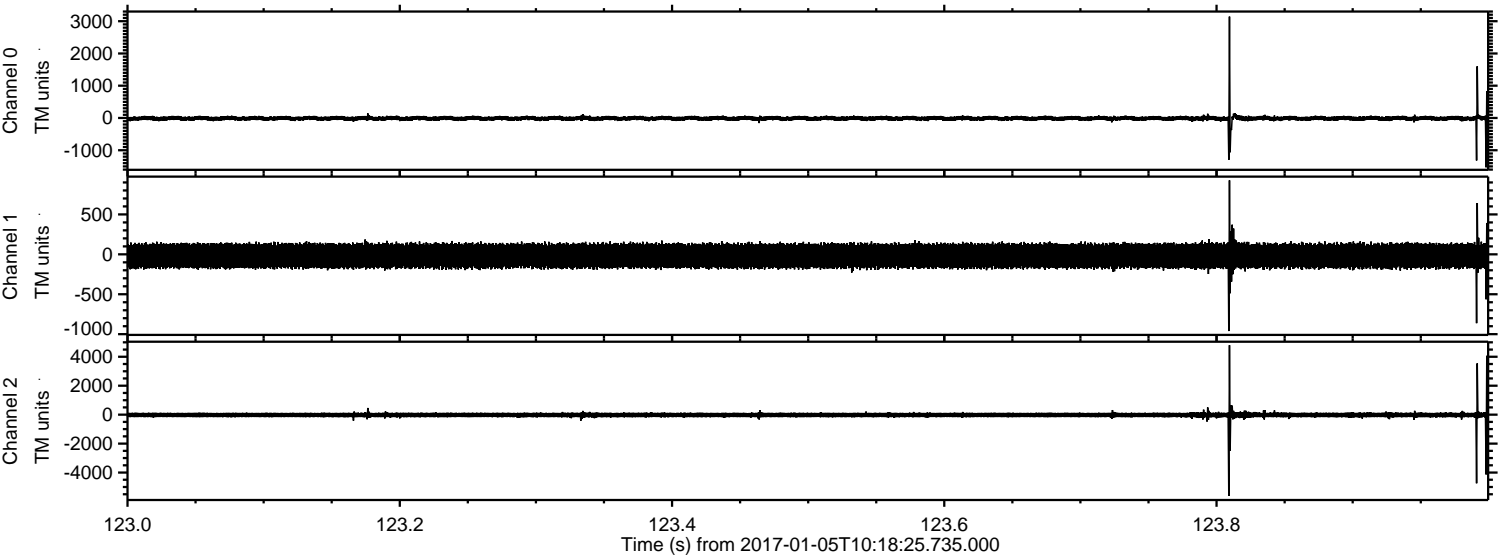

Channel 0
mn: -1530
mx: 3142
 μ : -10.9
 σ : 55.3

Channel 1
mn: -961
mx: 927
 μ : -18.9
 σ : 92.6

Channel 2
mn: -5617
mx: 4801
 μ : -23.0
 σ : 130.4

ELMAVAN 3D WAVEFORMS (Measured data sampled at 50 kHz) 51000 packets of 144 samples from 2017-01-05T10:18:25.735.000. Part 75/147

Processed Thu Jan 5 11:26:37 2017 by ELM ver.2012-10-06 from 001__elm20170105_101824__dat00.bin

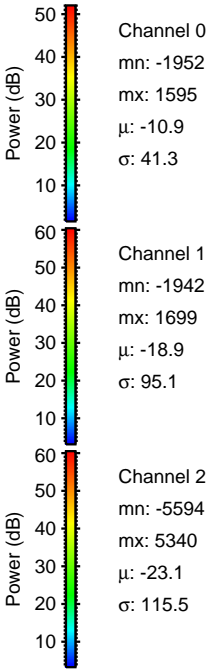
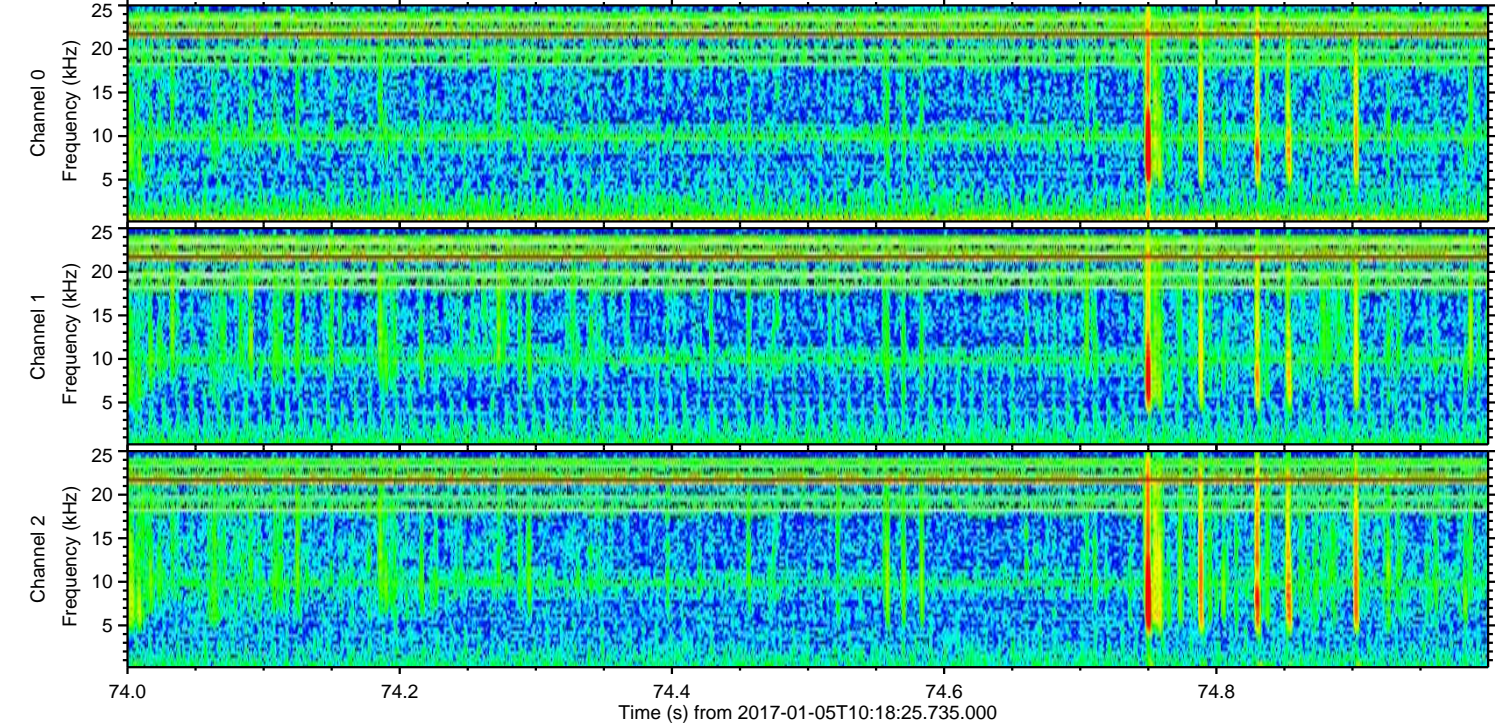
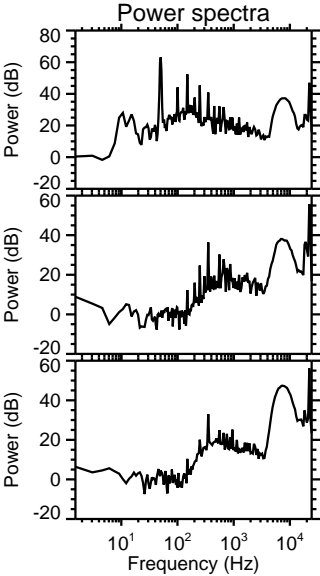
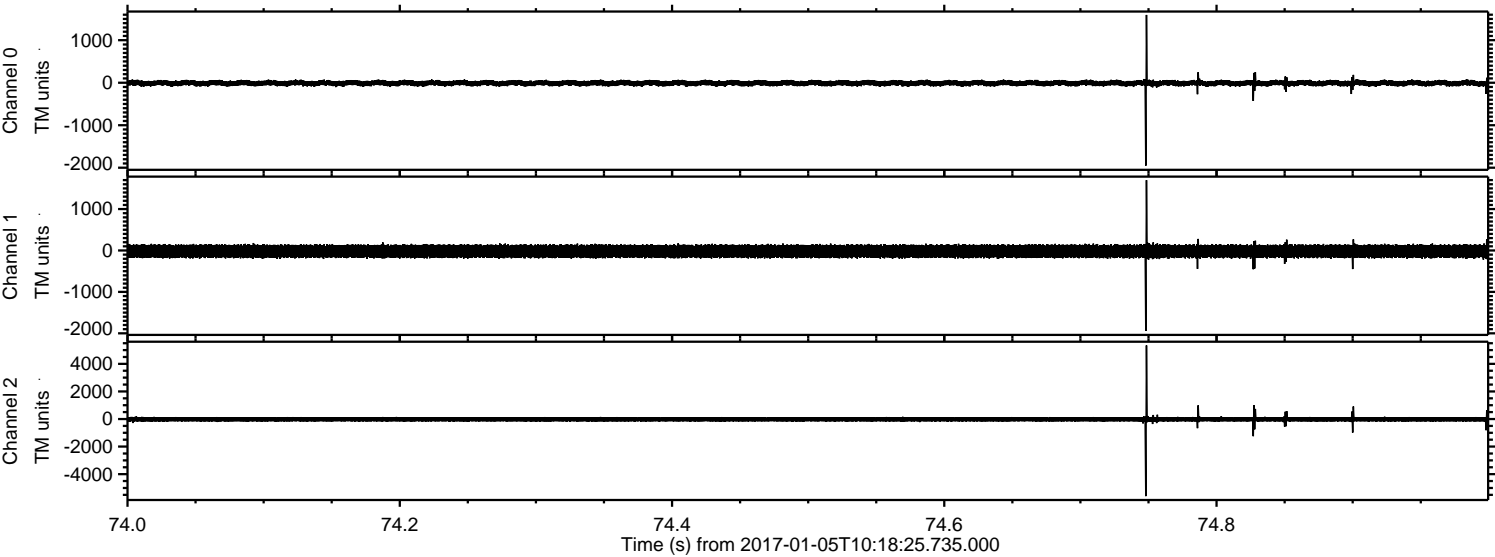

Channel 0
mn: -1952
mx: 1595
 μ : -10.9
 σ : 41.3

Channel 1
mn: -1942
mx: 1699
 μ : -18.9
 σ : 95.1

Channel 2
mn: -5594
mx: 5340
 μ : -23.1
 σ : 115.5

ELMAVAN 3D WAVEFORMS (Measured data sampled at 50 kHz) 51000 packets of 144 samples from 2017-01-05T10:18:25.735.000. Part 114/147

Processed Thu Jan 5 11:26:38 2017 by ELM ver.2012-10-06 from 001__elm20170105_101824__dat00.bin

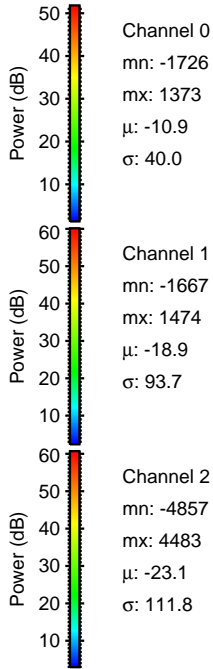
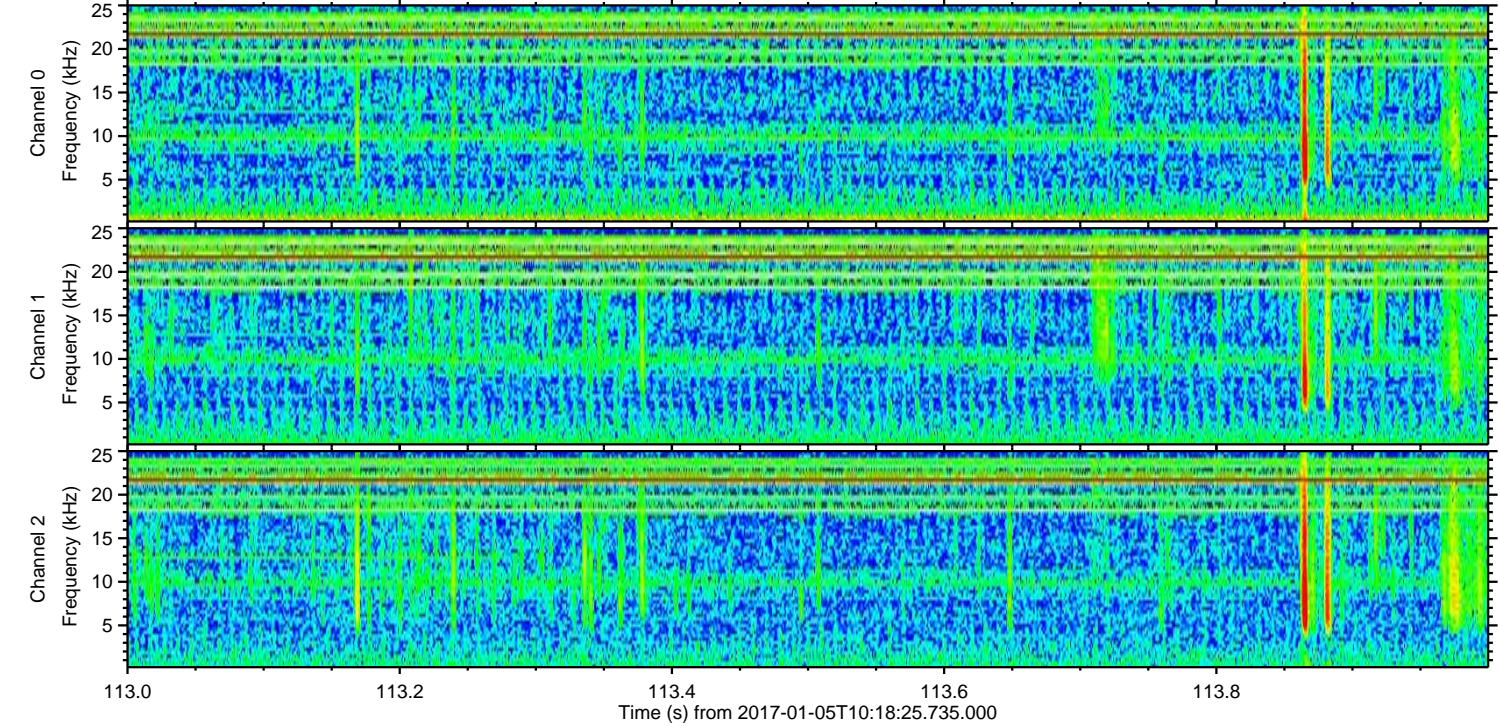
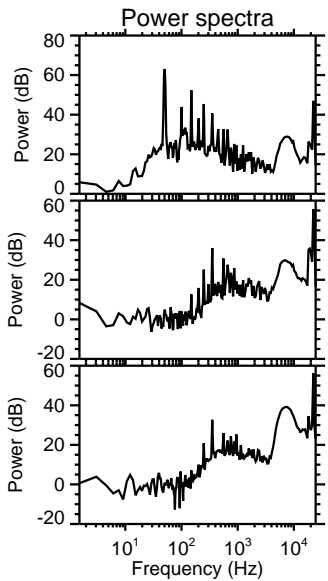
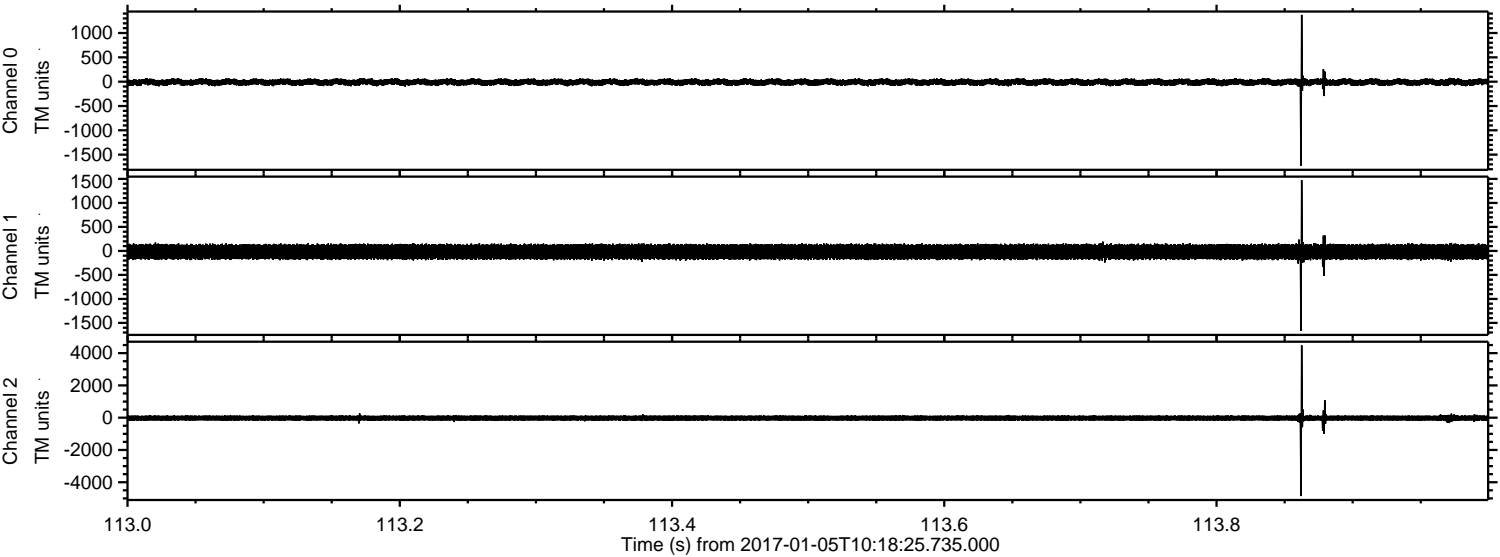

Channel 0
mn: -1726
mx: 1373
 μ : -10.9
 σ : 40.0

Channel 1
mn: -1667
mx: 1474
 μ : -18.9
 σ : 93.7

Channel 2
mn: -4857
mx: 4483
 μ : -23.1
 σ : 111.8

ELMAVAN 3D WAVEFORMS (Measured data sampled at 50 kHz) 51000 packets of 144 samples from 2017-01-05T10:18:25.735.000. Part 7/147

Processed Thu Jan 5 11:26:39 2017 by ELM ver.2012-10-06 from 001__elm20170105_101824__dat00.bin

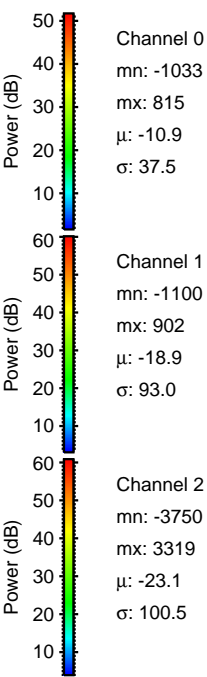
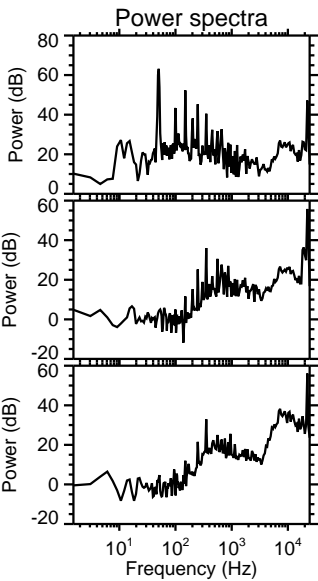
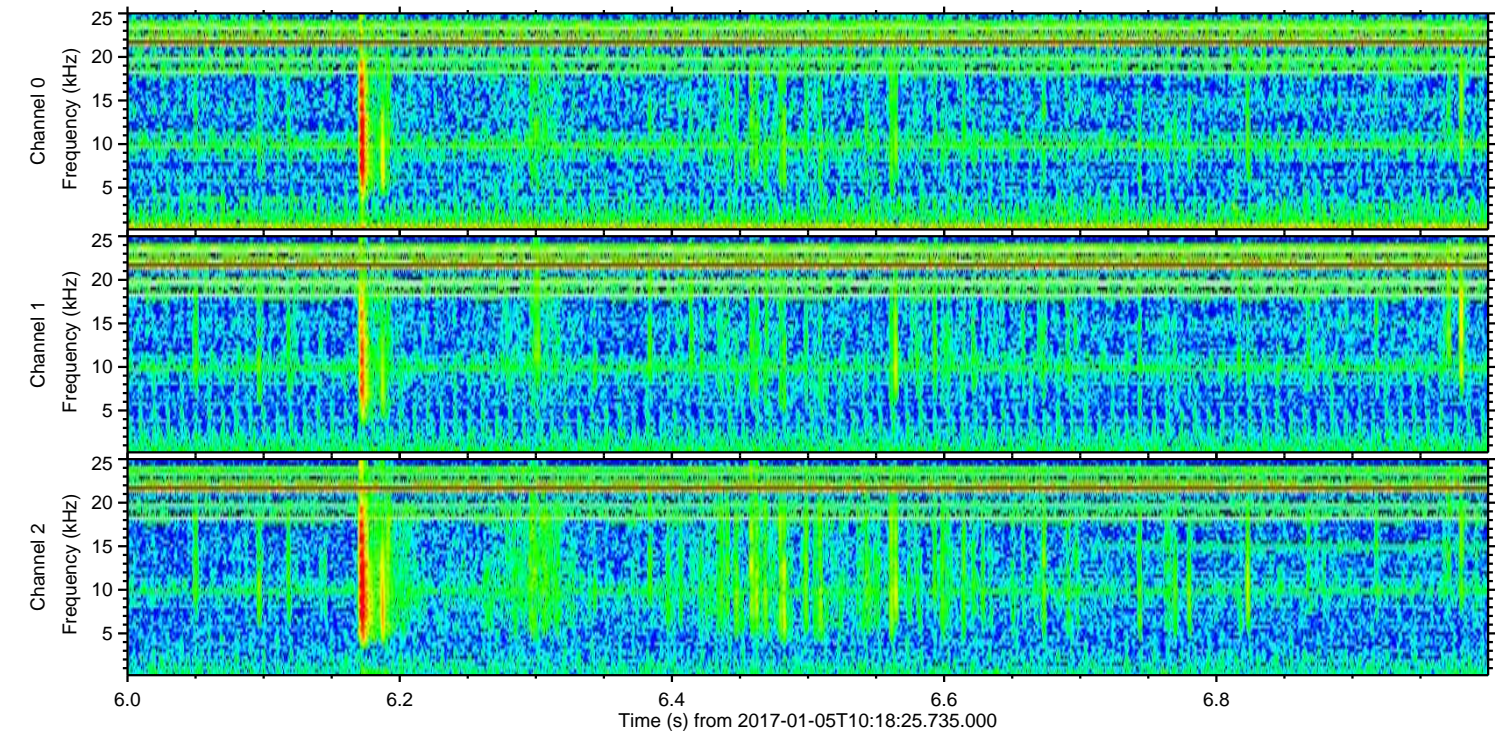
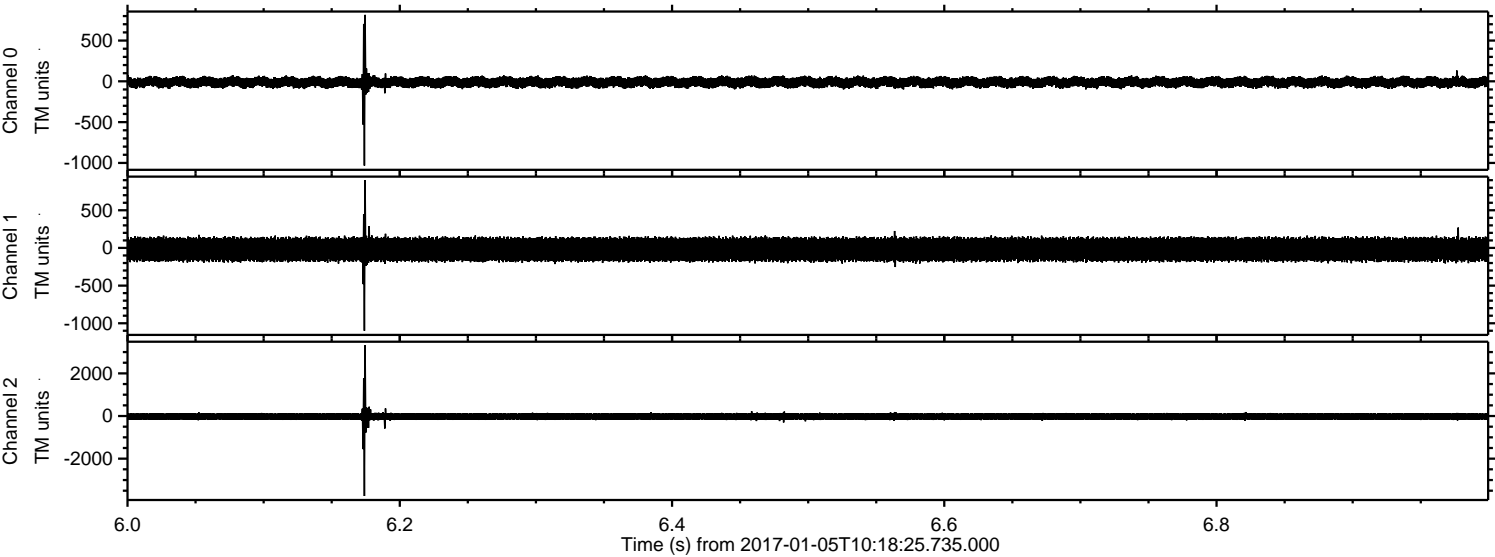

ELMAVAN 3D WAVEFORMS (Measured data sampled at 50 kHz) 51000 packets of 144 samples from 2017-01-05T10:18:25.735.000. Part 125/147

Processed Thu Jan 5 11:26:40 2017 by ELM ver.2012-10-06 from 001__elm20170105_101824__dat00.bin

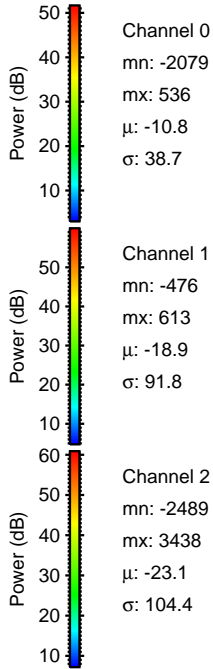
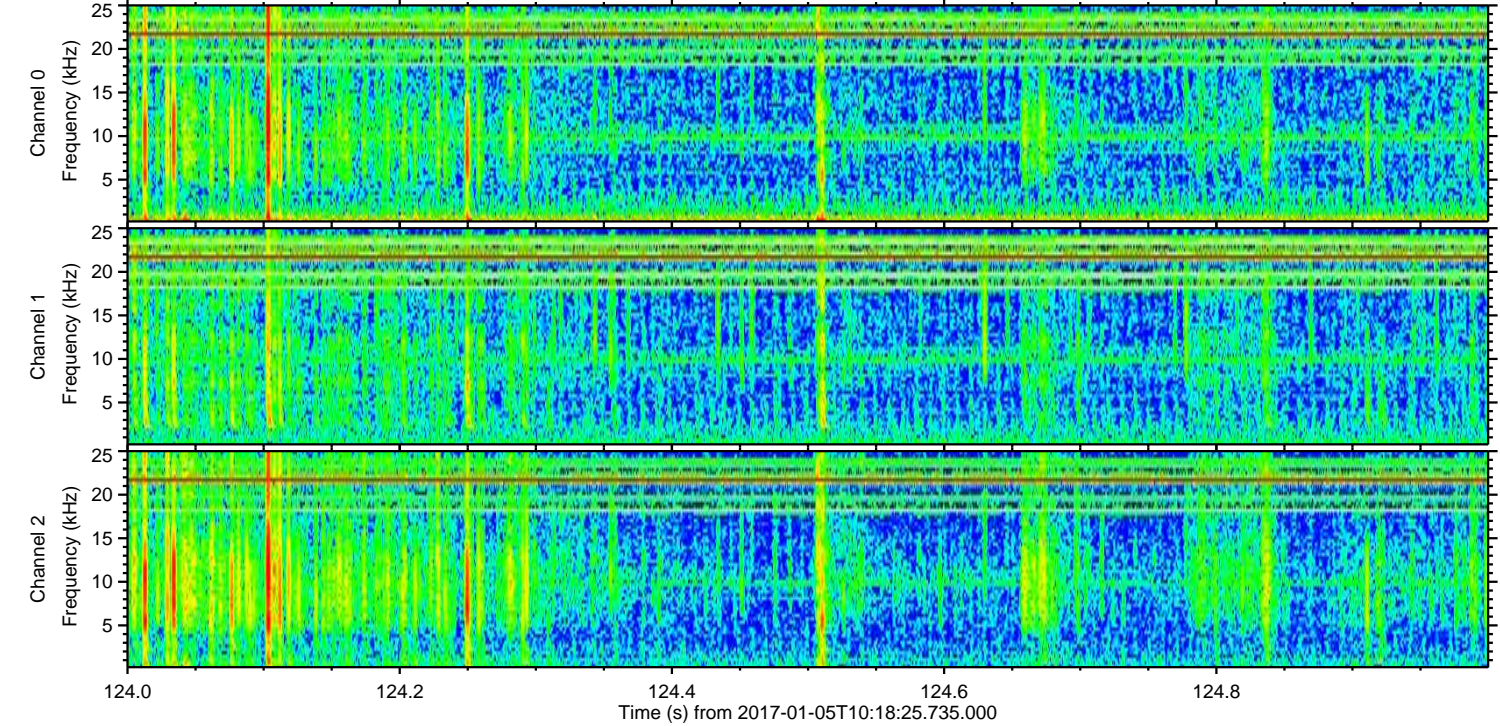
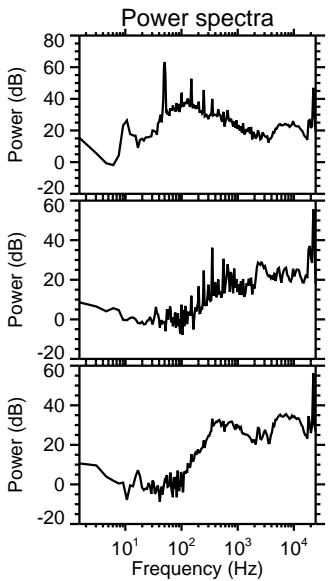
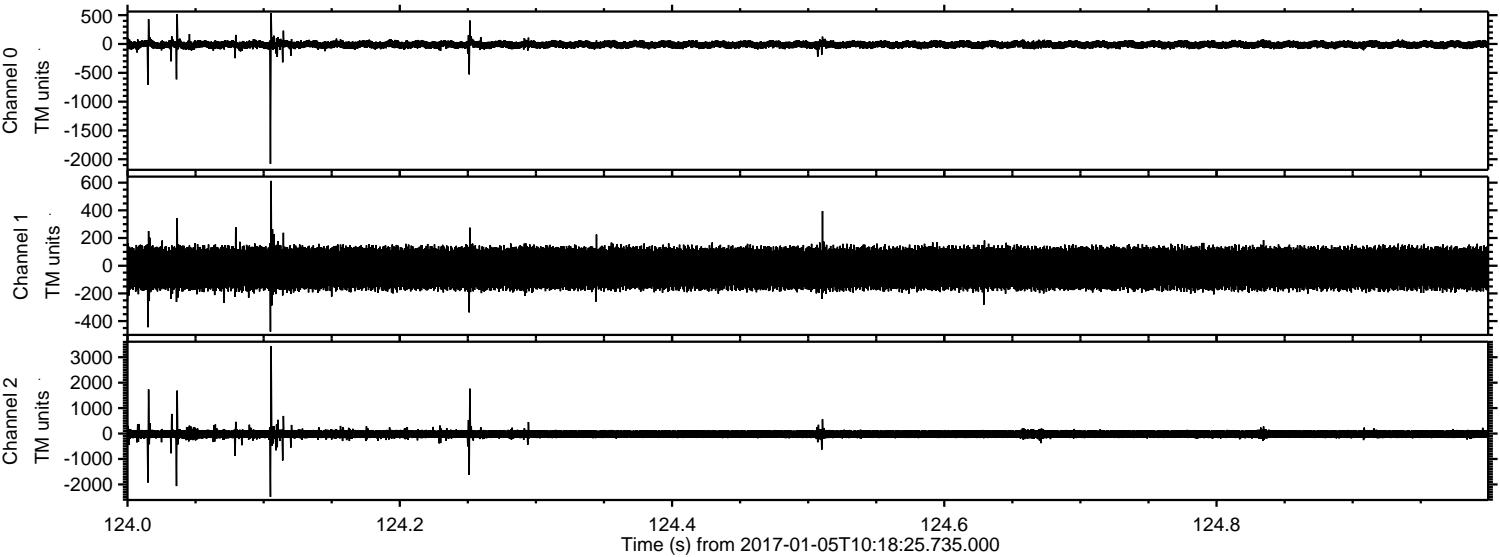

Processed Thu Jan 5 11:26:41 2017 by ELM ver.2012-10-06 from 001__elm20170105_101824__dat00.bin

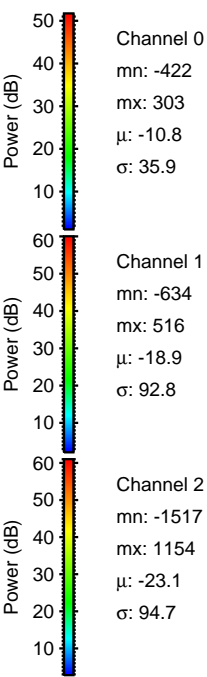
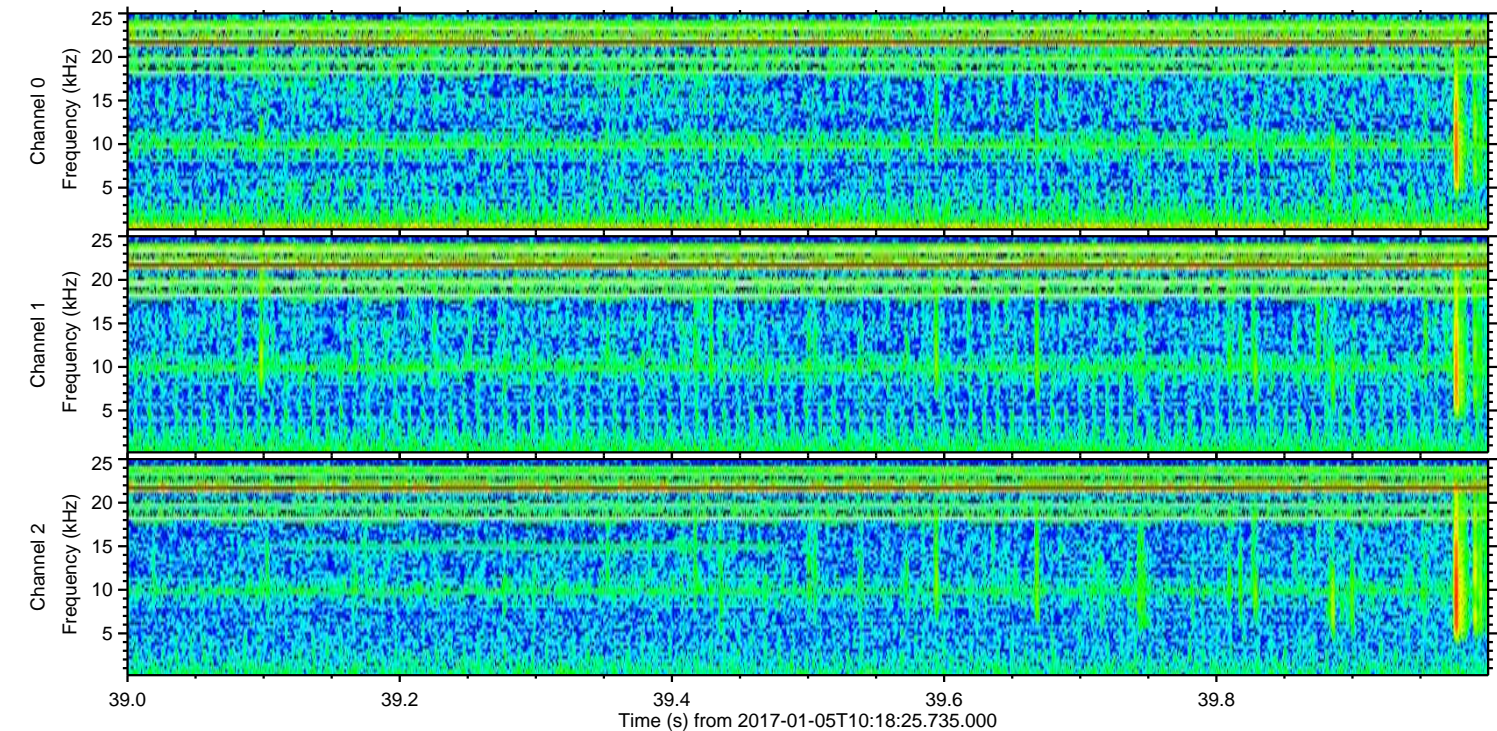
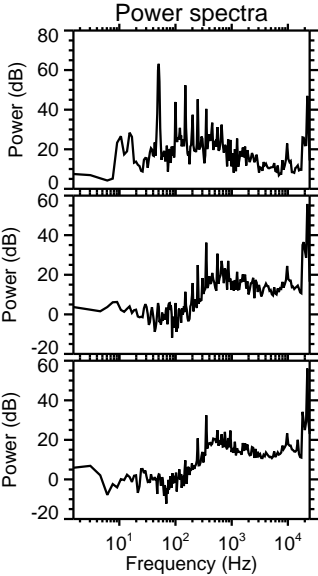
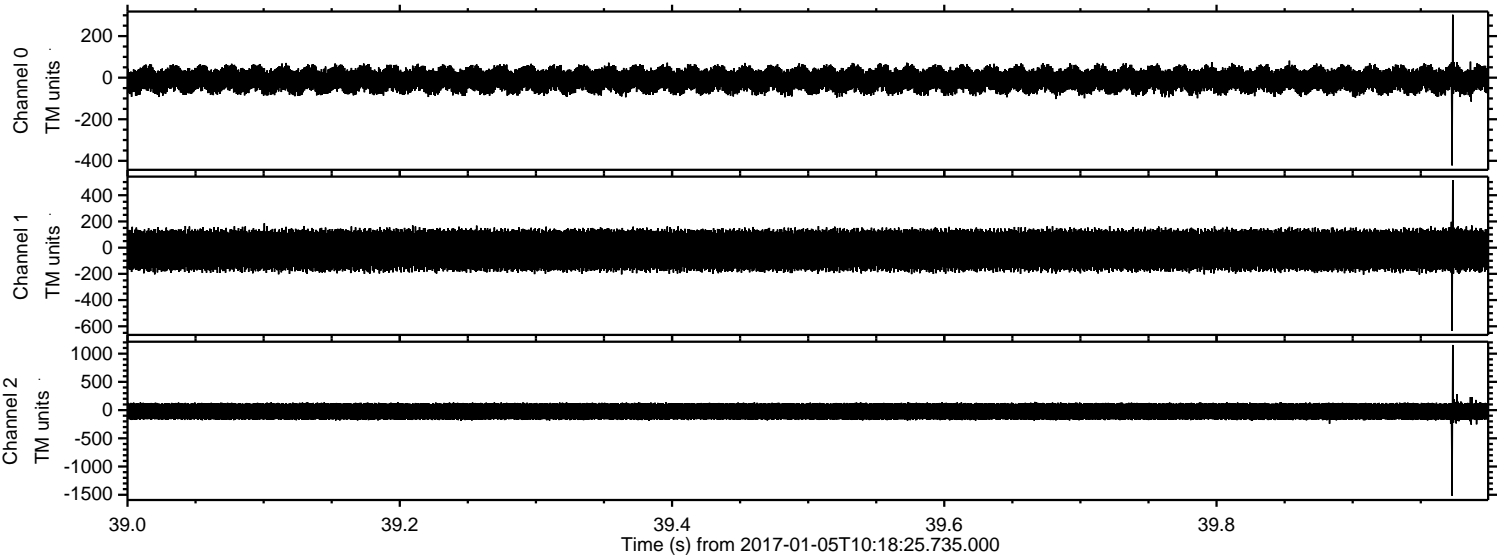

Channel 0
mn: -422
mx: 303
 μ : -10.8
 σ : 35.9

Channel 1
mn: -634
mx: 516
 μ : -18.9
 σ : 92.8

Channel 2
mn: -1517
mx: 1154
 μ : -23.1
 σ : 94.7

ELMAVAN 3D WAVEFORMS (Measured data sampled at 50 kHz) 51000 packets of 144 samples from 2017-01-05T10:18:25.735.000. Part 43/147

Processed Thu Jan 5 11:26:42 2017 by ELM ver.2012-10-06 from 001__elm20170105_101824__dat00.bin

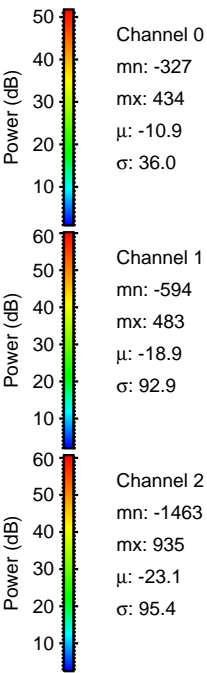
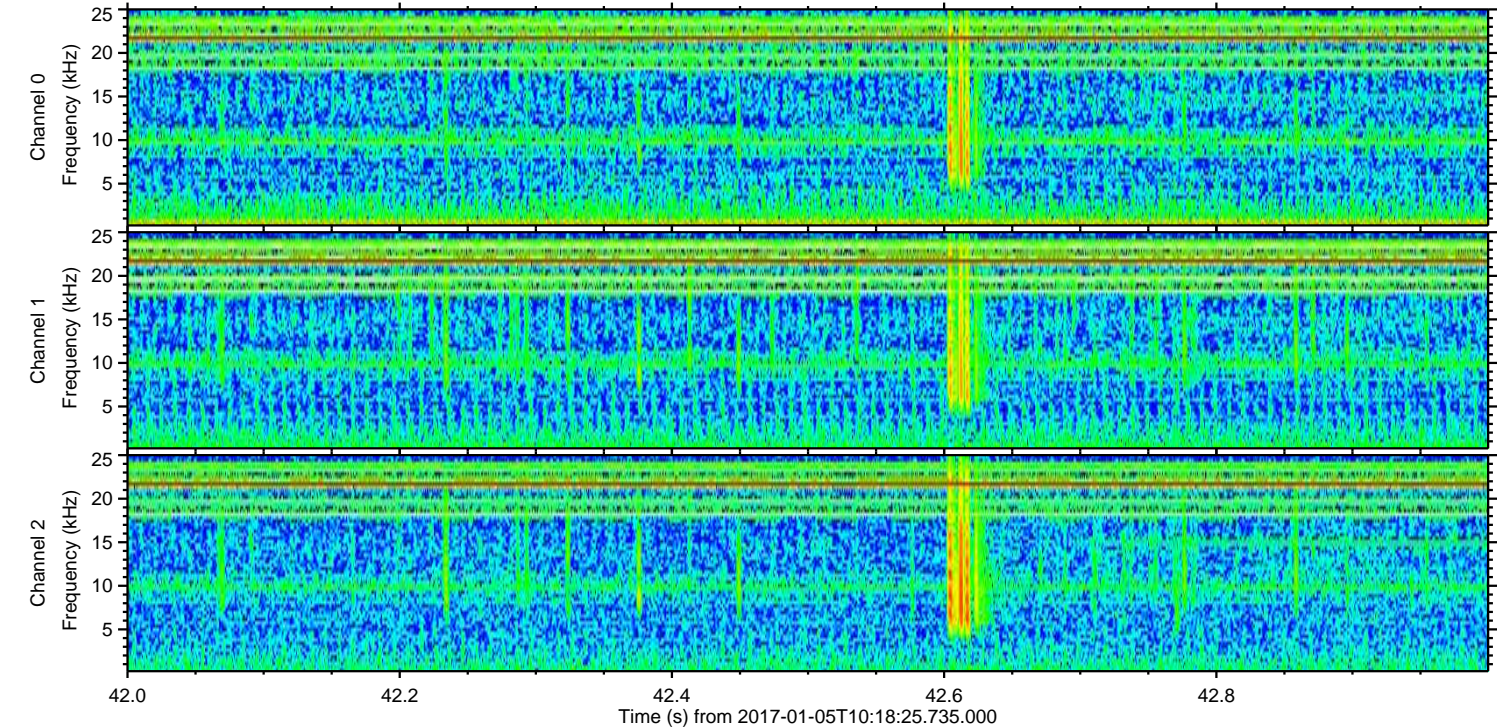
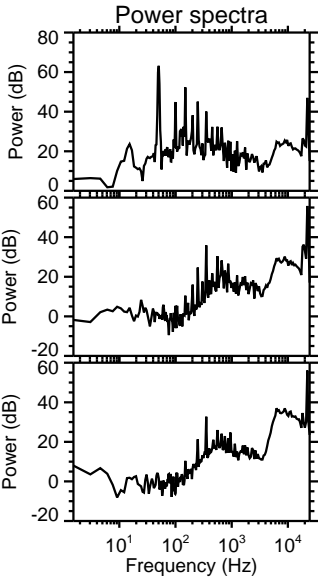
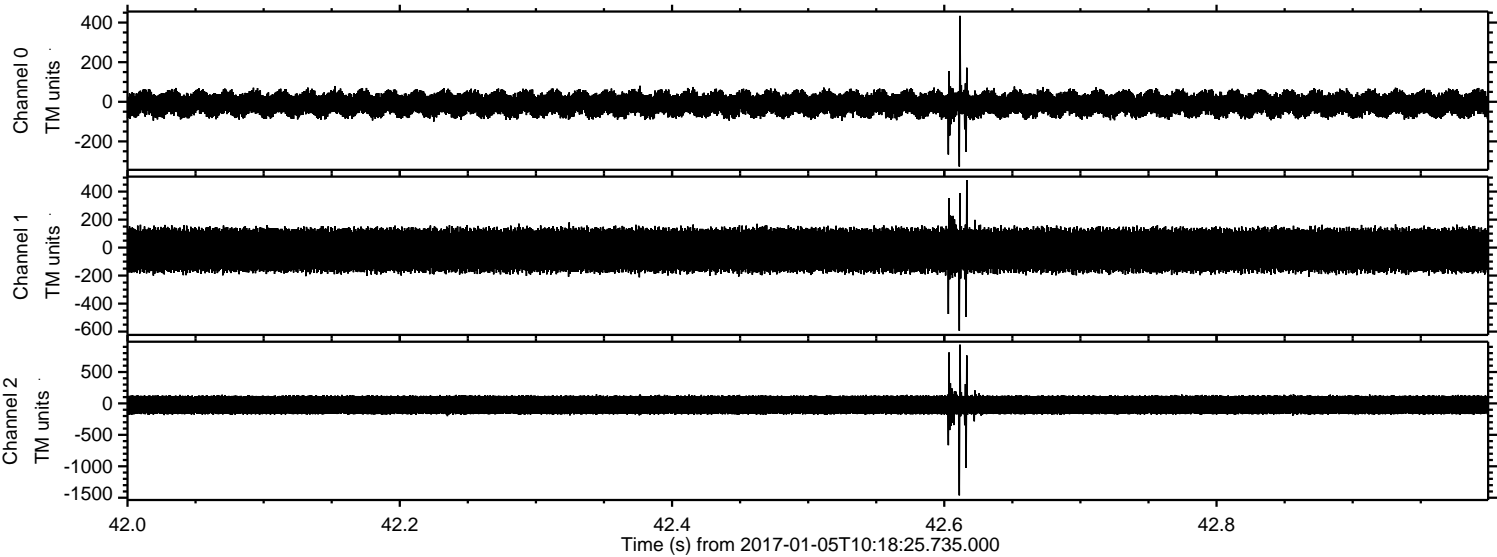

ELMAVAN 3D WAVEFORMS (Measured data sampled at 50 kHz) 51000 packets of 144 samples from 2017-01-05T10:18:25.735.000. Part 42/147

Processed Thu Jan 5 11:26:43 2017 by ELM ver.2012-10-06 from 001__elm20170105_101824__dat00.bin

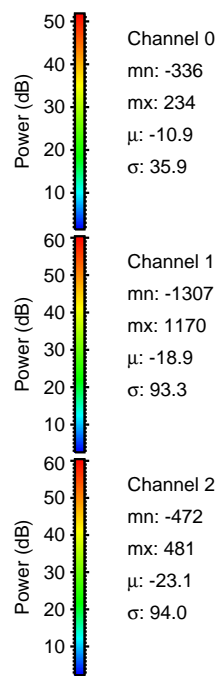
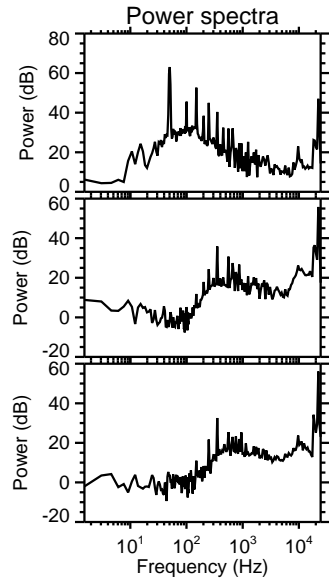
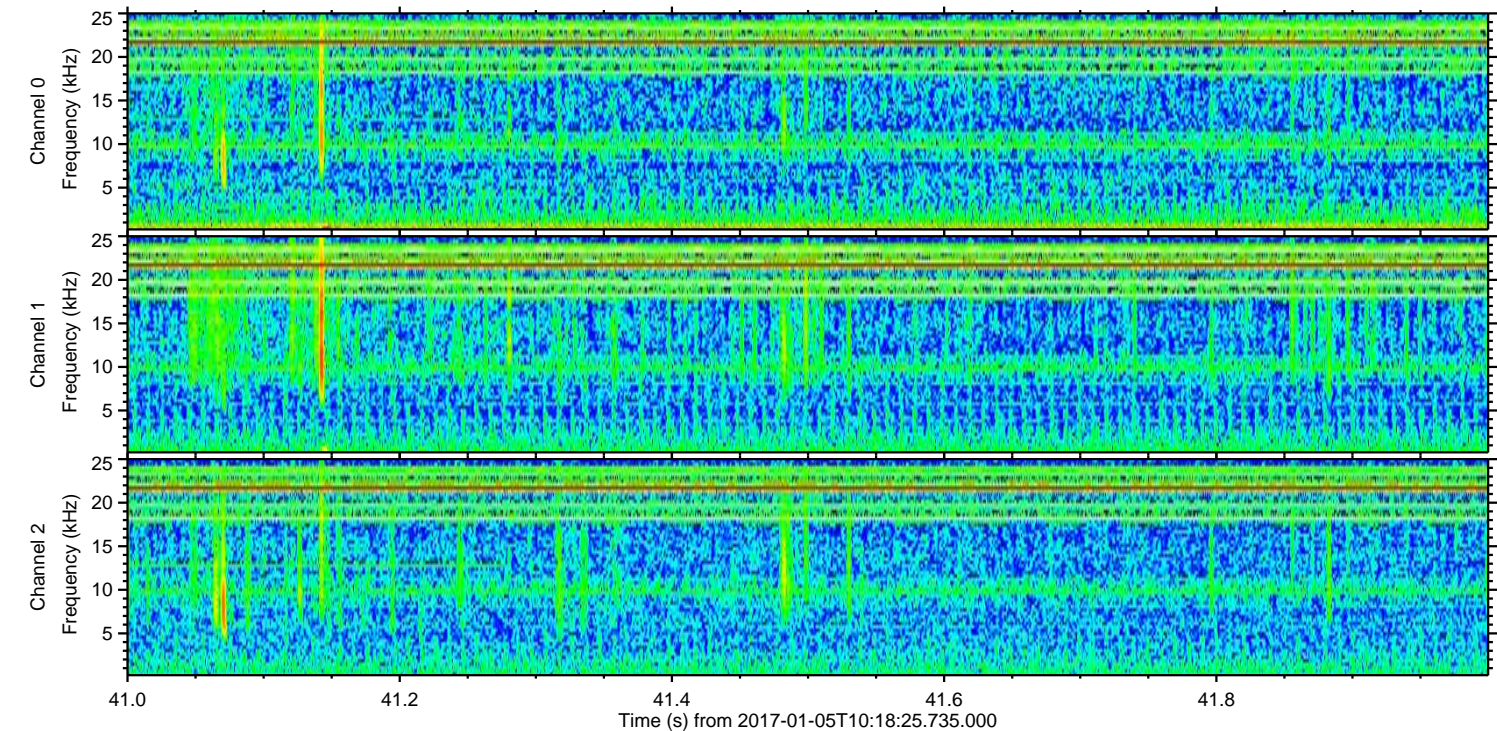
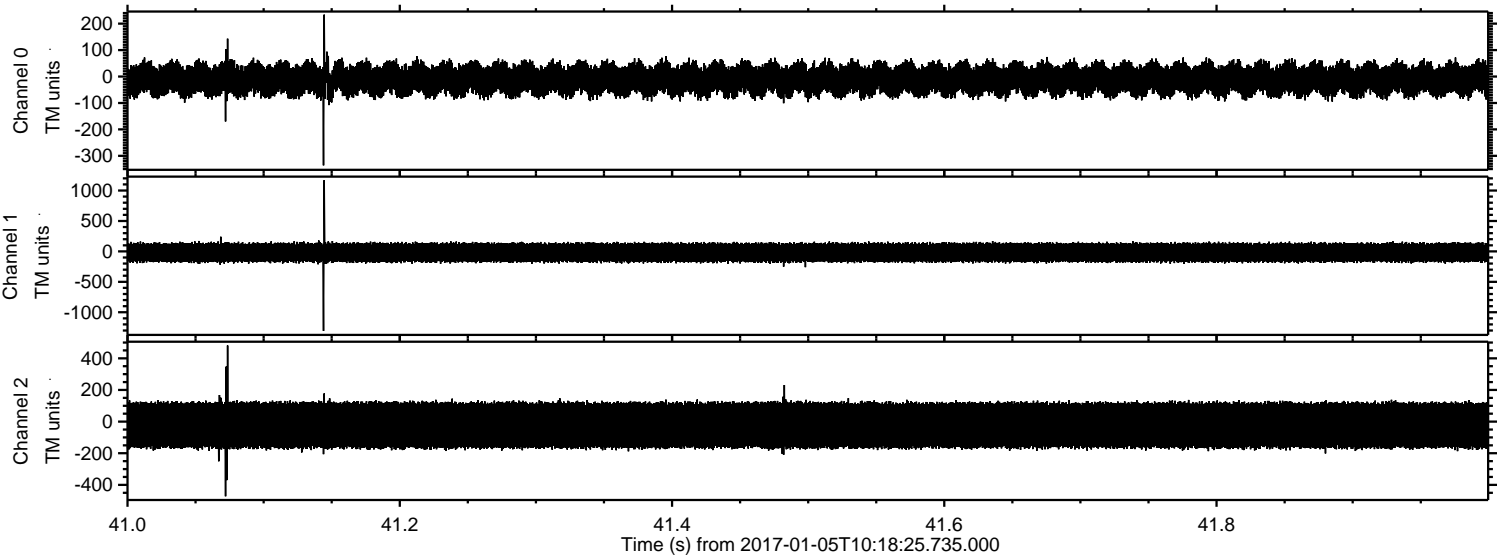

Channel 0
mn: -336
mx: 234
 μ : -10.9
 σ : 35.9

Channel 1
mn: -1307
mx: 1170
 μ : -18.9
 σ : 93.3

Channel 2
mn: -472
mx: 481
 μ : -23.1
 σ : 94.0

ELMAVAN 3D WAVEFORMS (Measured data sampled at 50 kHz) 51000 packets of 144 samples from 2017-01-05T10:18:25.735.000. Part 82/147

Processed Thu Jan 5 11:26:44 2017 by ELM ver.2012-10-06 from 001__elm20170105_101824__dat00.bin

