

ELMAVAN 3D WAVEFORMS (Measured data sampled at 50 kHz) 51000 packets of 144 samples from 2017-01-05T07:38:18.790.999.

Processed Thu Jan 5 08:46:19 2017 by ELM ver.2012-10-06 from 001\_\_elm20170105\_073817\_\_dat00.bin

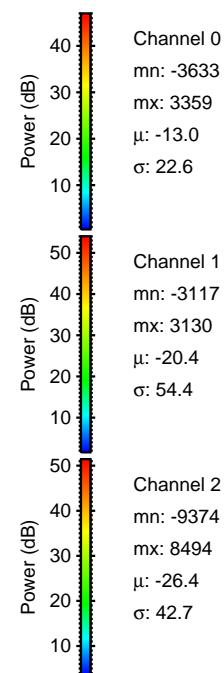

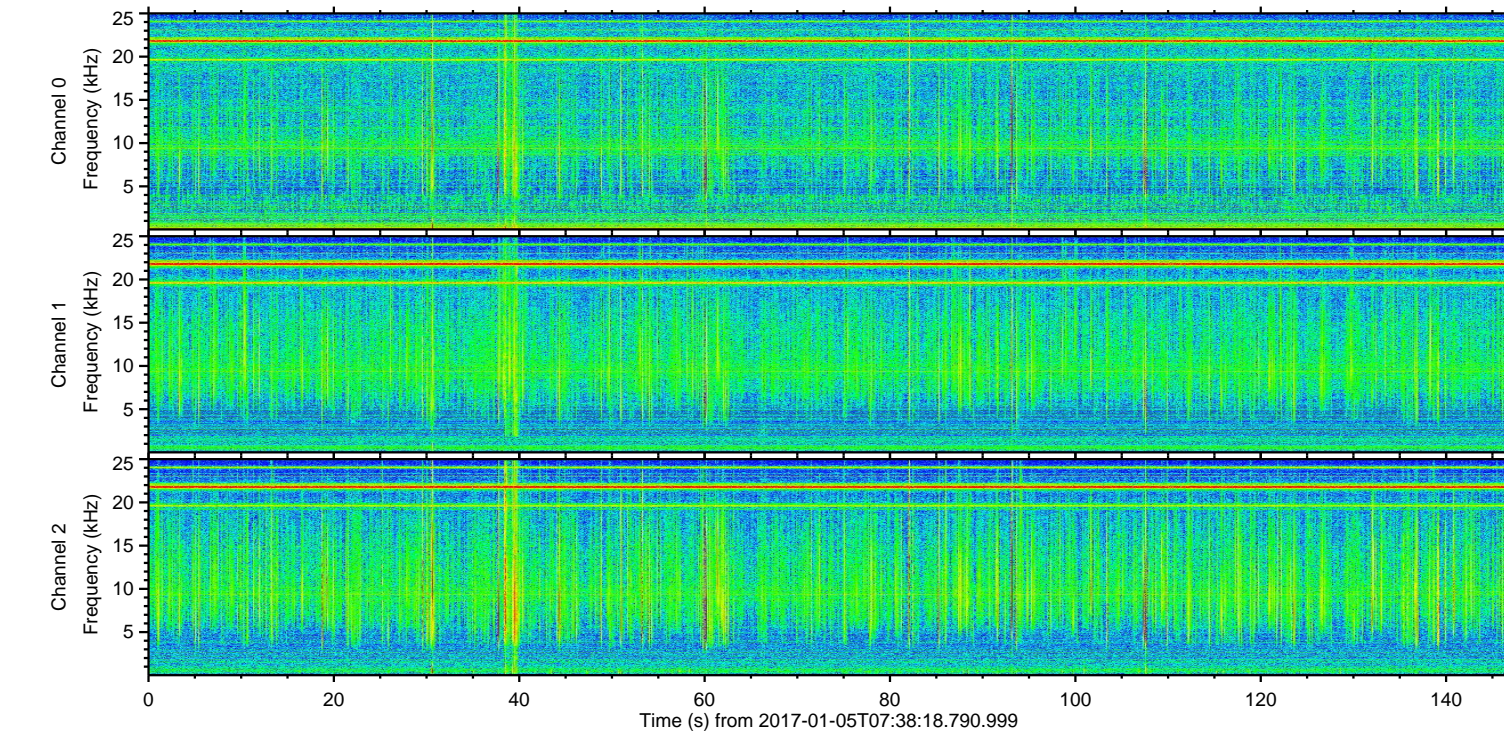
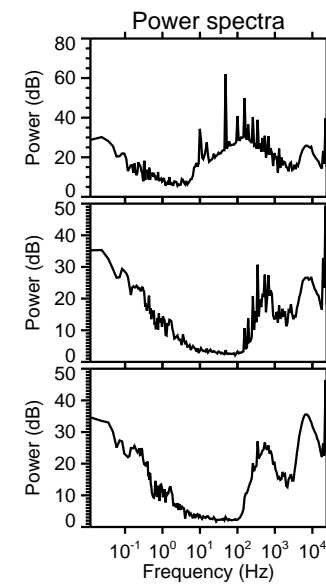
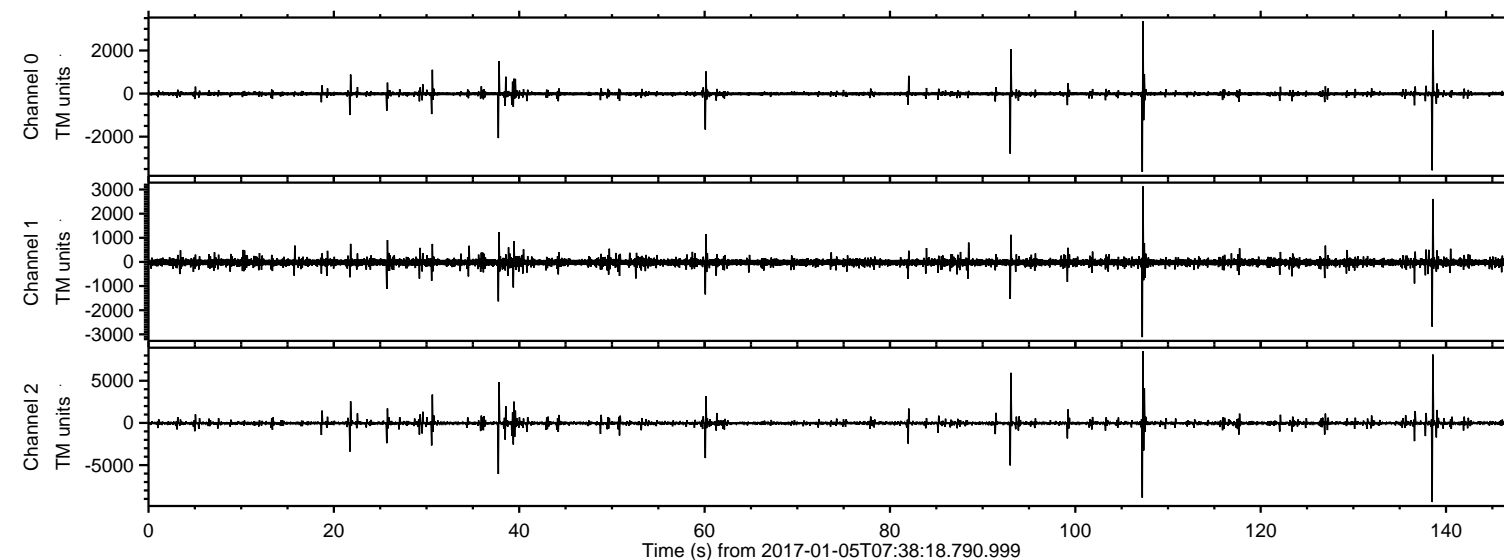

ELMAVAN 3D WAVEFORMS (Measured data sampled at 50 kHz) 51000 packets of 144 samples from 2017-01-05T07:38:18.790.999. Part 139/147

Processed Thu Jan 5 08:46:31 2017 by ELM ver.2012-10-06 from 001\_\_elm20170105\_073817\_\_dat00.bin

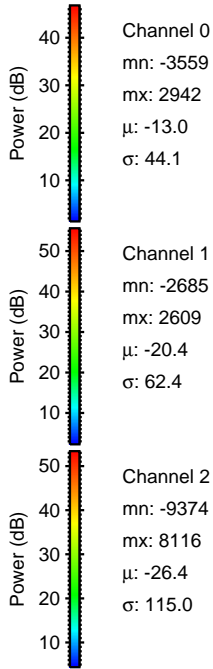
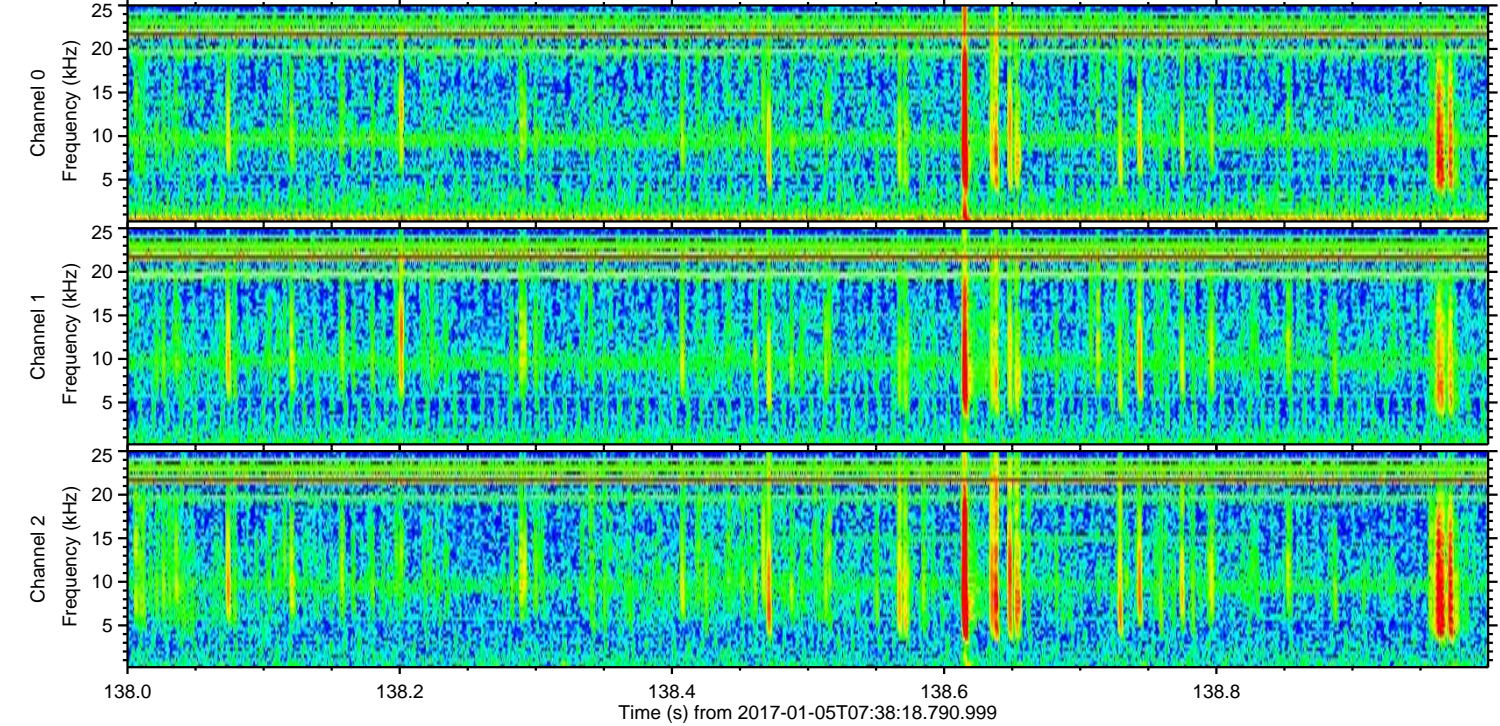
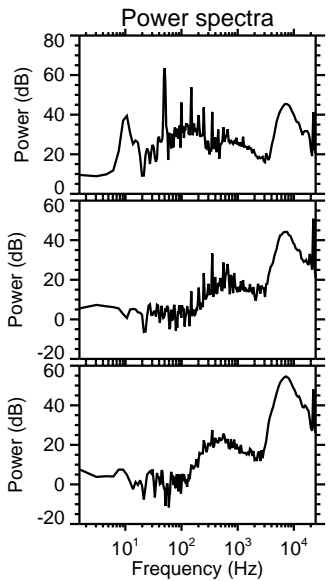
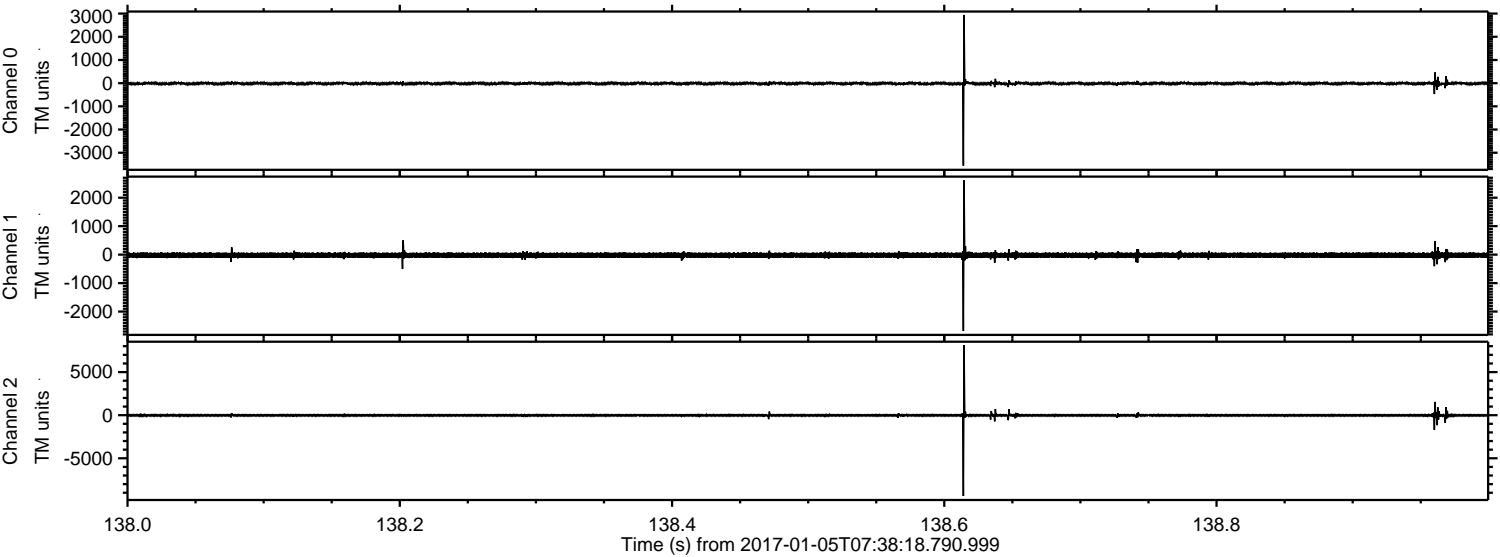



ELMAVAN 3D WAVEFORMS (Measured data sampled at 50 kHz) 51000 packets of 144 samples from 2017-01-05T07:38:18.790.999. Part 108/147

Processed Thu Jan 5 08:46:32 2017 by ELM ver.2012-10-06 from 001\_\_elm20170105\_073817\_\_dat00.bin

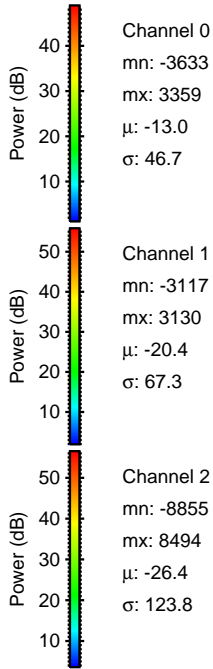
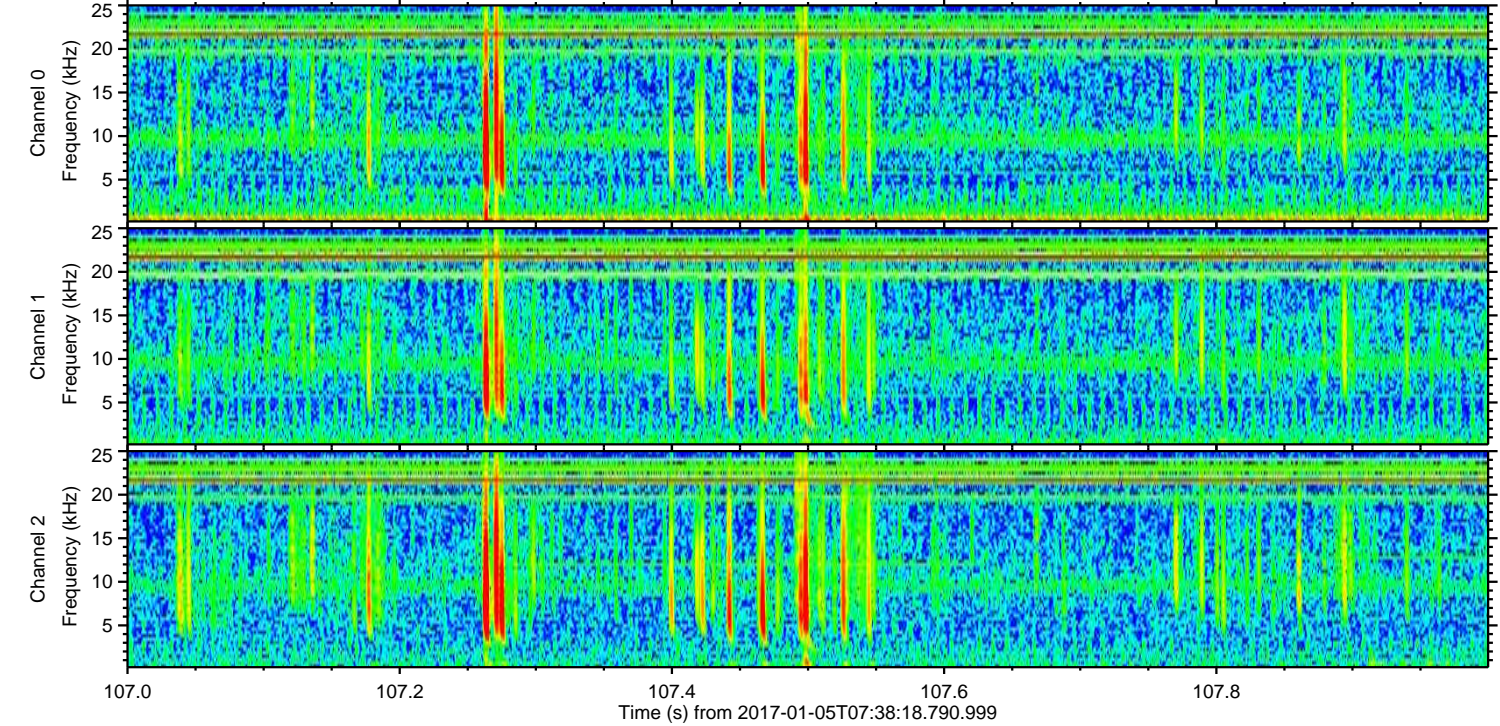
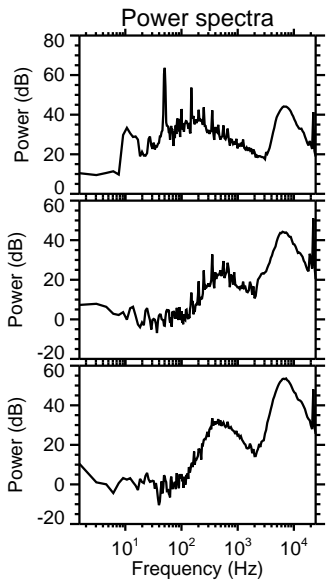
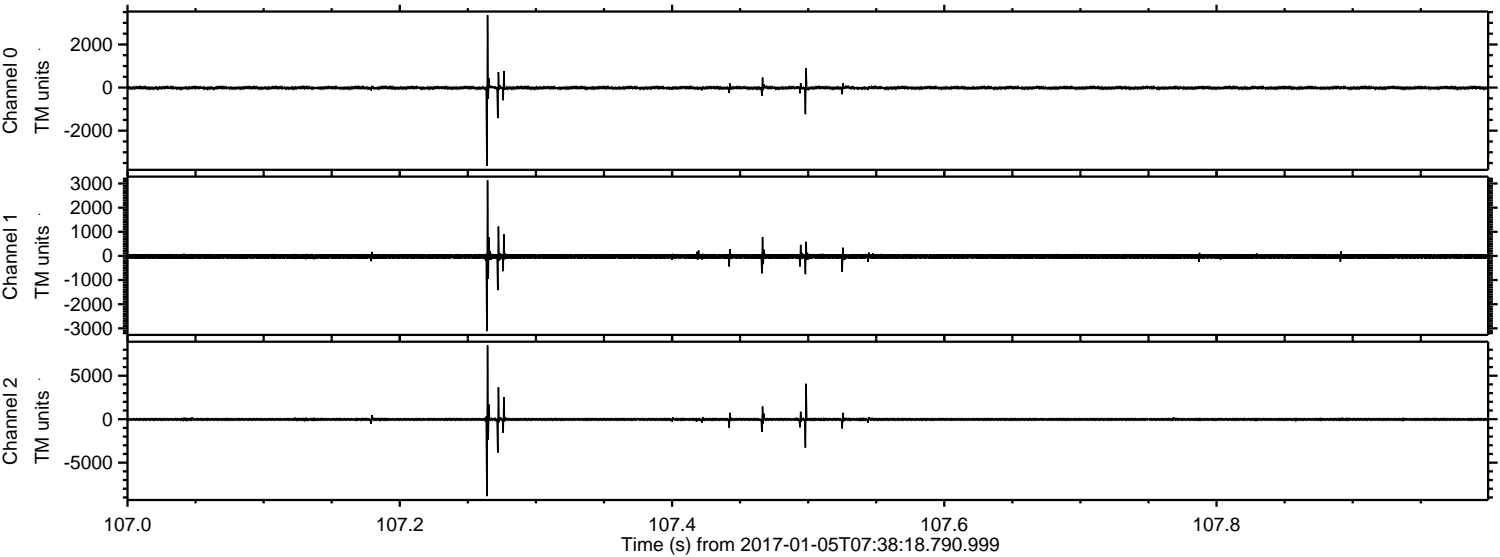

Channel 0  
mn: -3633  
mx: 3359  
 $\mu$ : -13.0  
 $\sigma$ : 46.7

Channel 1  
mn: -3117  
mx: 3130  
 $\mu$ : -20.4  
 $\sigma$ : 67.3

Channel 2  
mn: -8855  
mx: 8494  
 $\mu$ : -26.4  
 $\sigma$ : 123.8



ELMAVAN 3D WAVEFORMS (Measured data sampled at 50 kHz) 51000 packets of 144 samples from 2017-01-05T07:38:18.790.999. Part 38/147

Processed Thu Jan 5 08:46:33 2017 by ELM ver.2012-10-06 from 001\_\_elm20170105\_073817\_\_dat00.bin

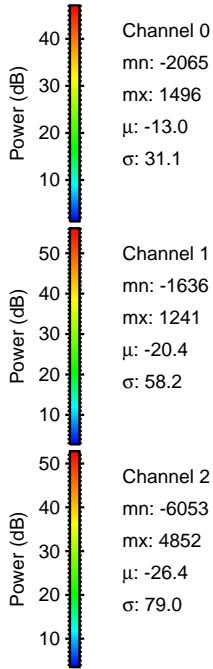
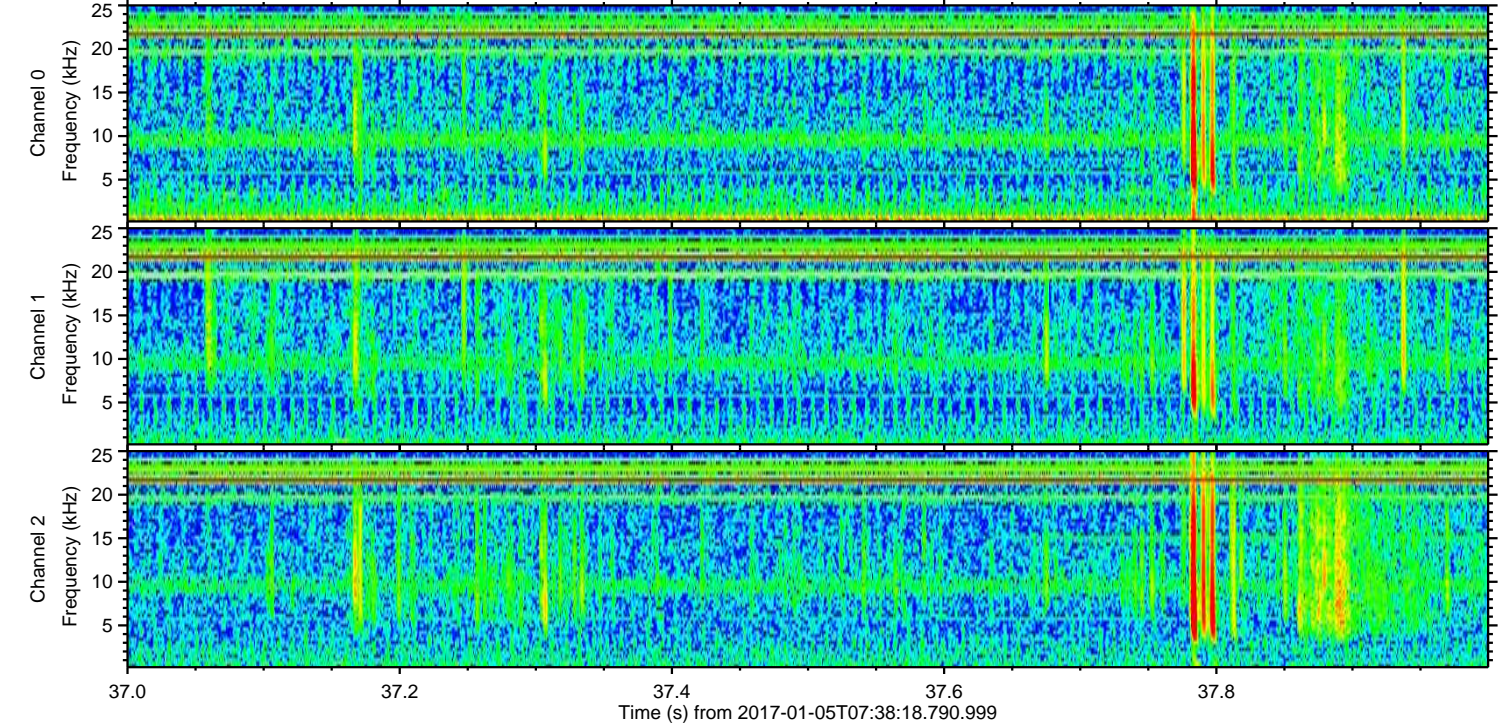
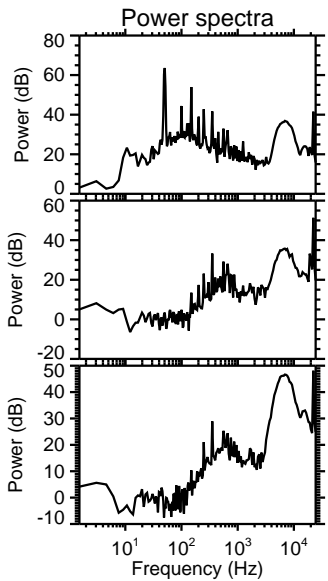
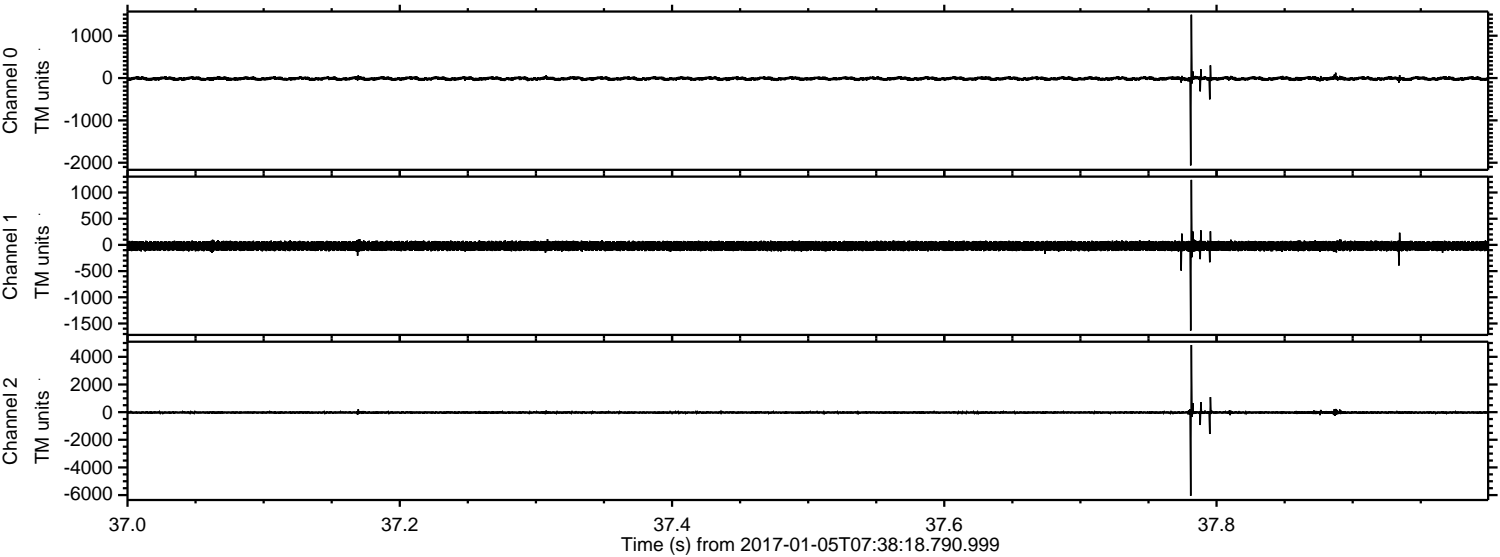



Processed Thu Jan 5 08:46:34 2017 by ELM ver.2012-10-06 from 001\_\_elm20170105\_073817\_\_dat00.bin

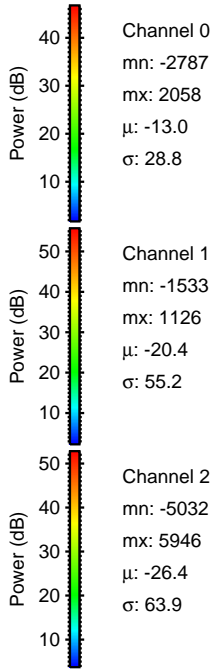
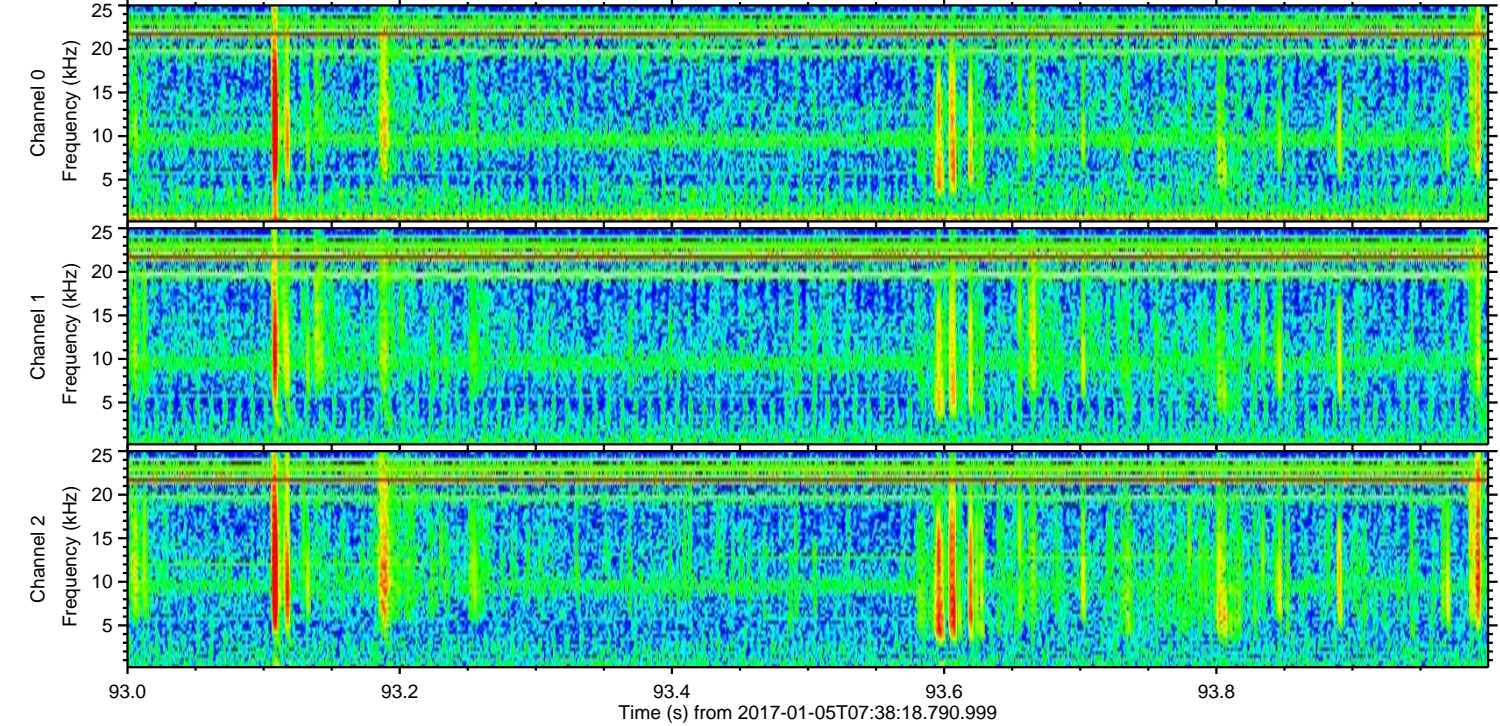
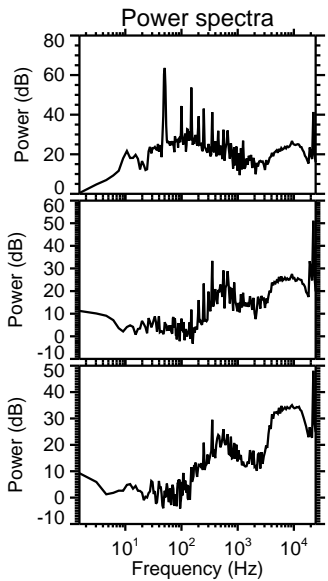
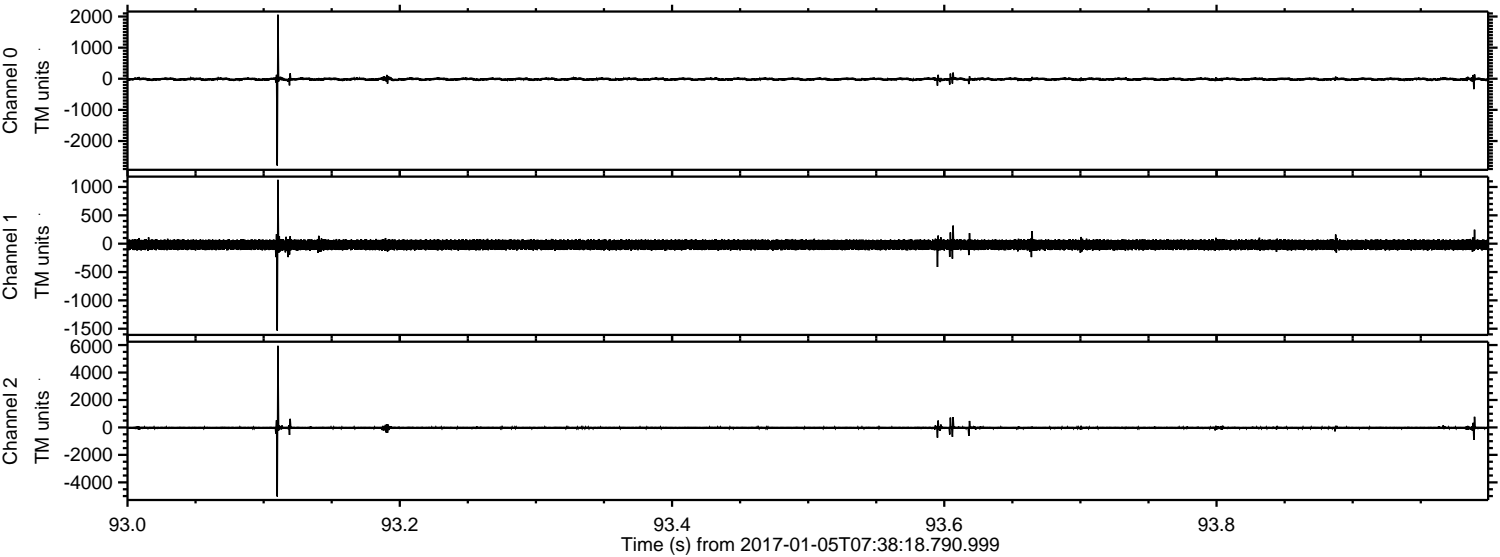



ELMAVAN 3D WAVEFORMS (Measured data sampled at 50 kHz) 51000 packets of 144 samples from 2017-01-05T07:38:18.790.999. Part 61/147

Processed Thu Jan 5 08:46:35 2017 by ELM ver.2012-10-06 from 001\_\_elm20170105\_073817\_\_dat00.bin

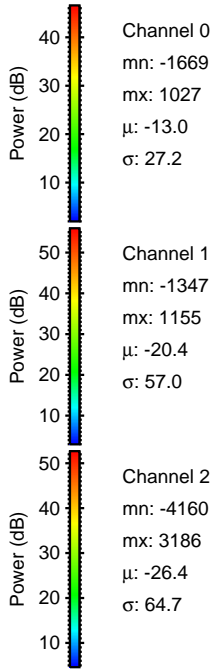
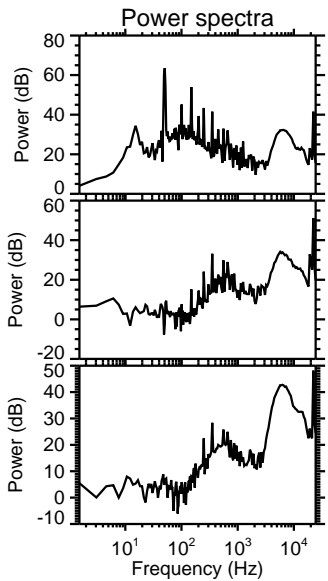
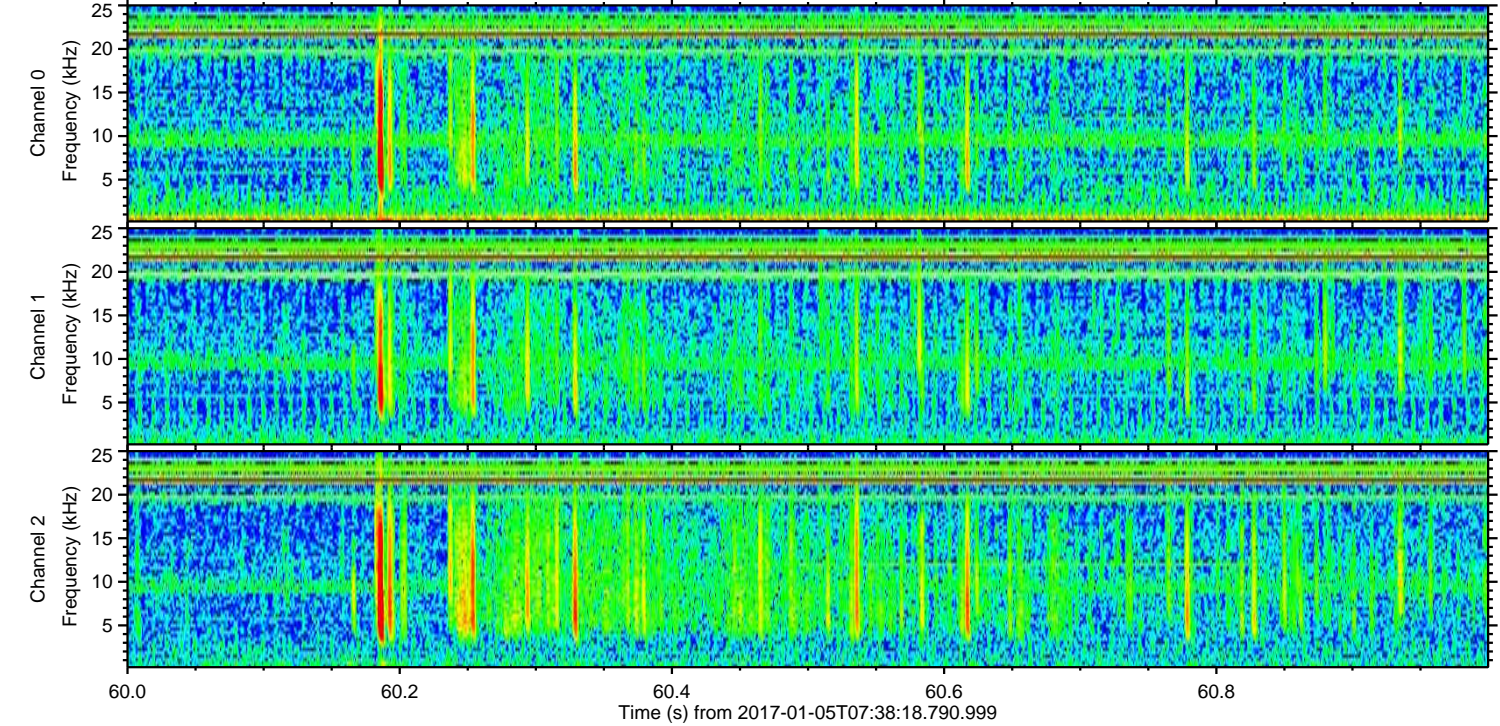
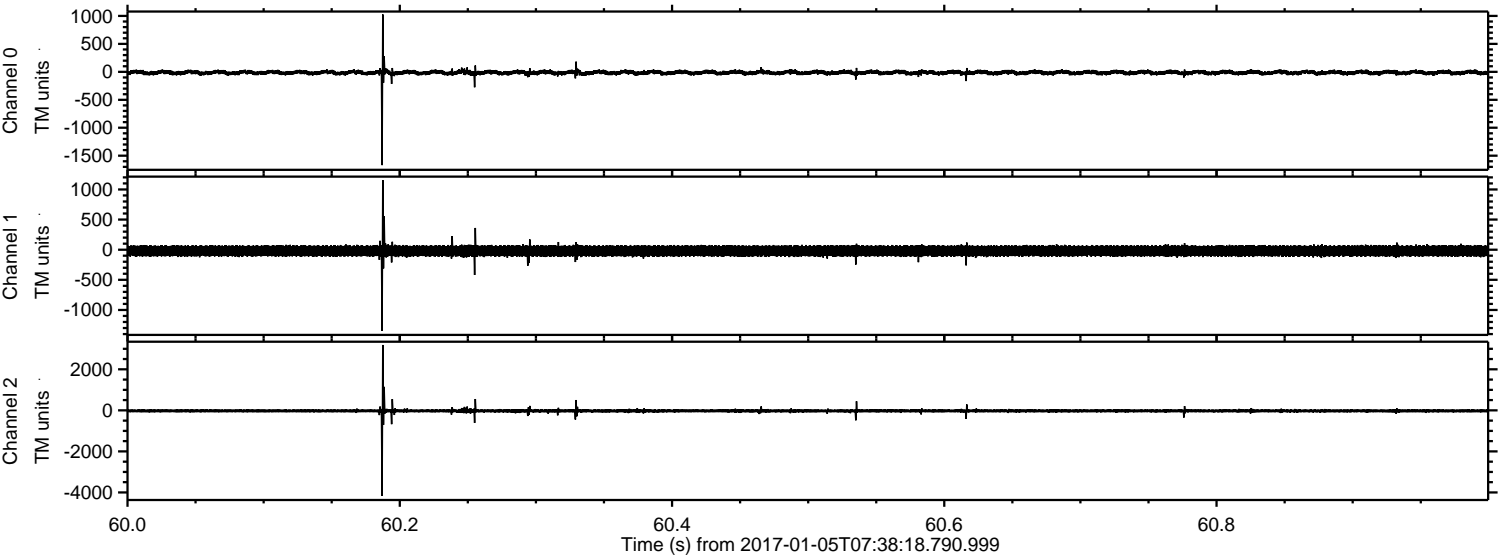



ELMAVAN 3D WAVEFORMS (Measured data sampled at 50 kHz) 51000 packets of 144 samples from 2017-01-05T07:38:18.790.999. Part 22/147

Processed Thu Jan 5 08:46:36 2017 by ELM ver.2012-10-06 from 001\_\_elm20170105\_073817\_\_dat00.bin

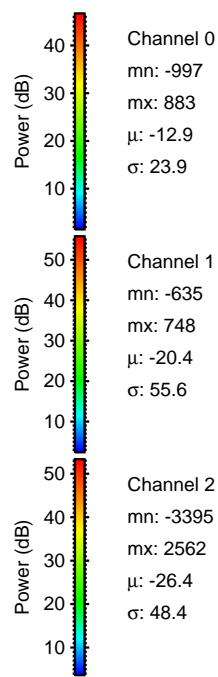
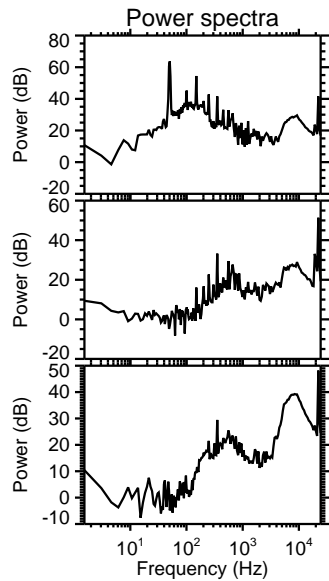
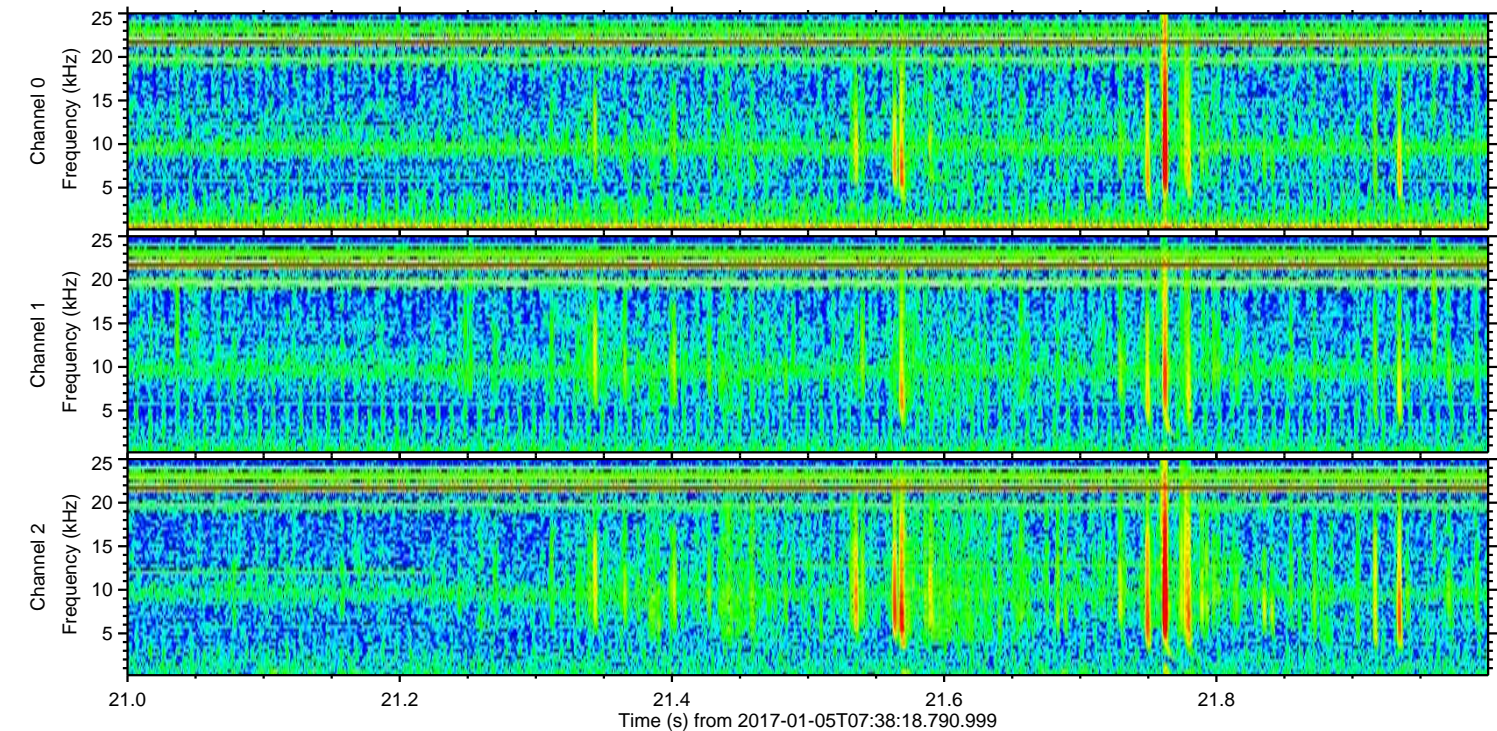
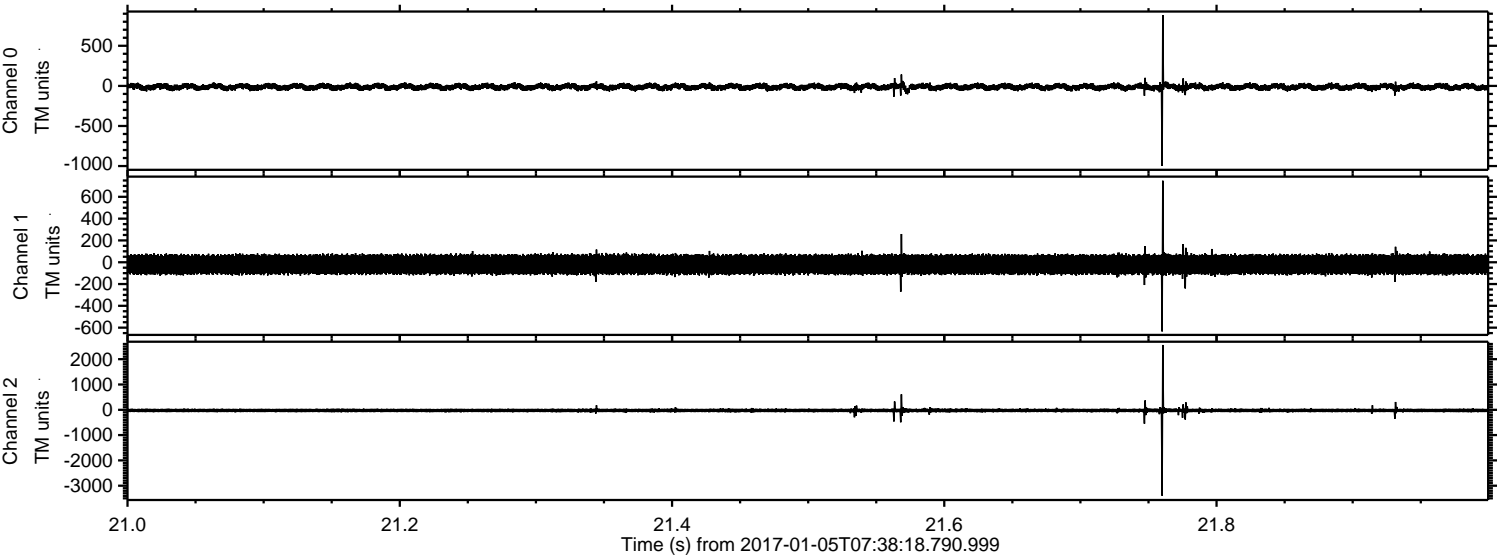

Channel 0  
mn: -997  
mx: 883  
 $\mu$ : -12.9  
 $\sigma$ : 23.9

Channel 1  
mn: -635  
mx: 748  
 $\mu$ : -20.4  
 $\sigma$ : 55.6

Channel 2  
mn: -3395  
mx: 2562  
 $\mu$ : -26.4  
 $\sigma$ : 48.4



Processed Thu Jan 5 08:46:37 2017 by ELM ver.2012-10-06 from 001\_\_elm20170105\_073817\_\_dat00.bin

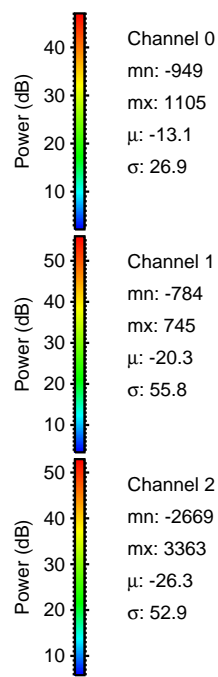
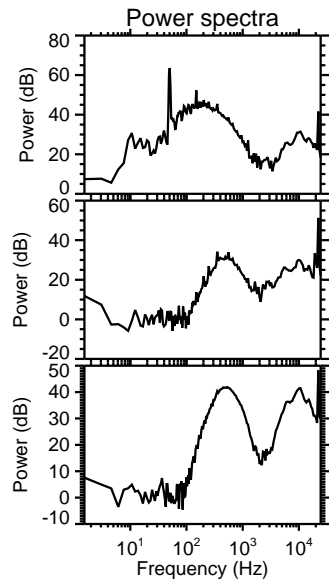
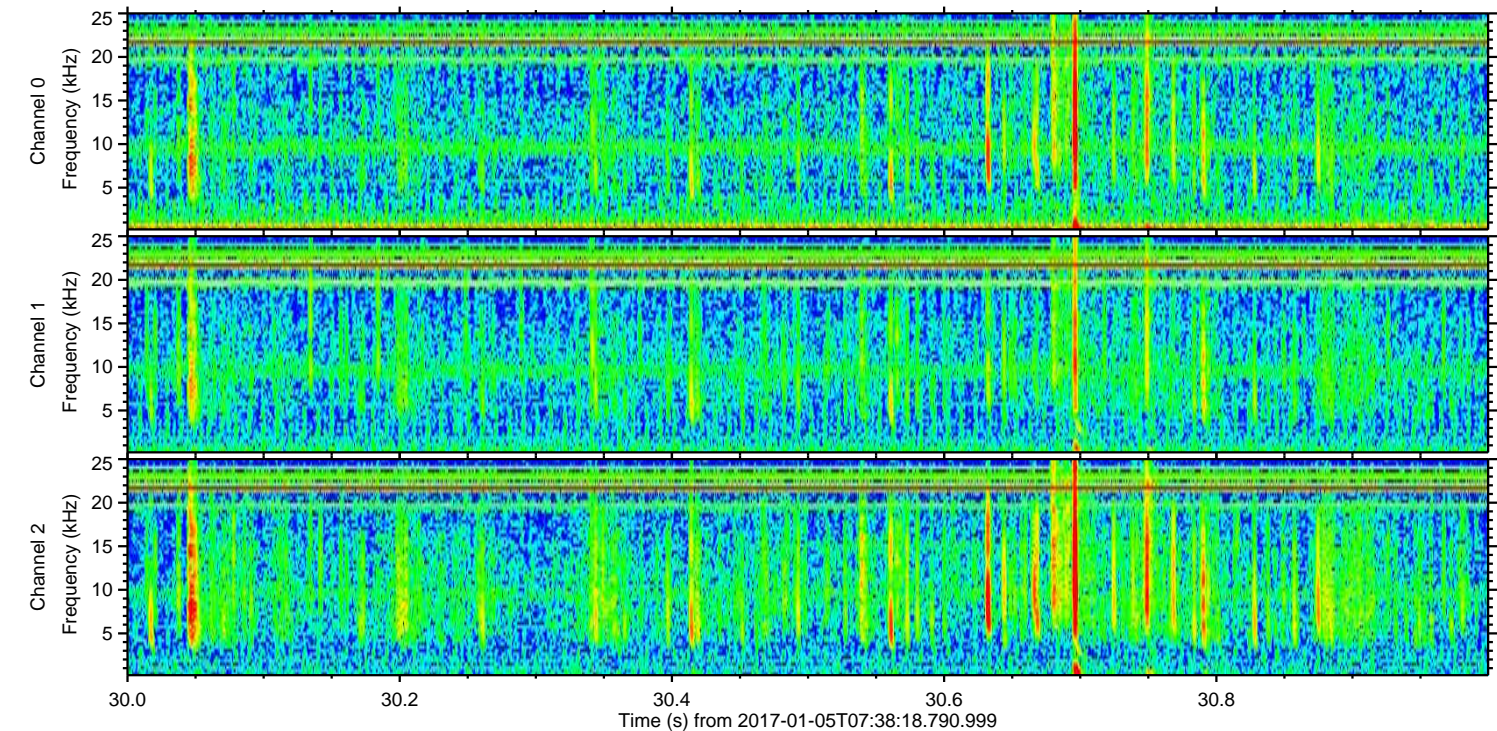
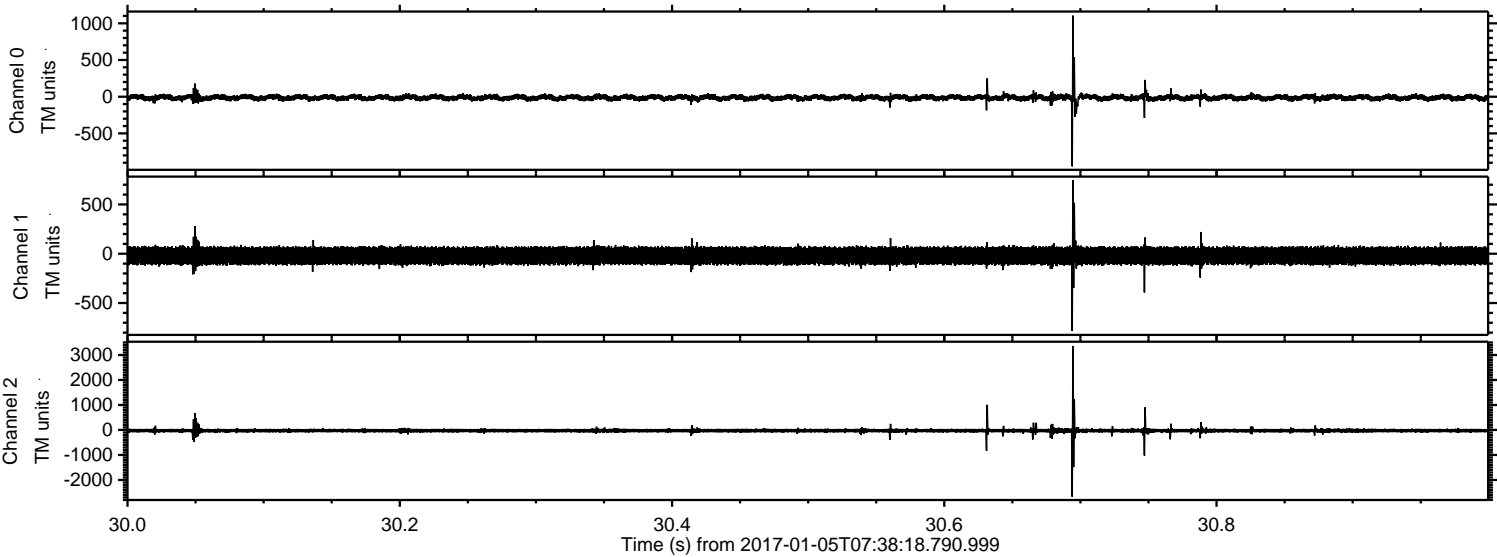

Channel 0  
mn: -949  
mx: 1105  
 $\mu$ : -13.1  
 $\sigma$ : 26.9

Channel 1  
mn: -784  
mx: 745  
 $\mu$ : -20.3  
 $\sigma$ : 55.8

Channel 2  
mn: -2669  
mx: 3363  
 $\mu$ : -26.3  
 $\sigma$ : 52.9



ELMAVAN 3D WAVEFORMS (Measured data sampled at 50 kHz) 51000 packets of 144 samples from 2017-01-05T07:38:18.790.999. Part 40/147

Processed Thu Jan 5 08:46:38 2017 by ELM ver.2012-10-06 from 001\_\_elm20170105\_073817\_\_dat00.bin

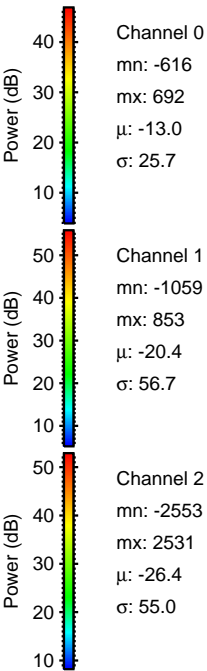
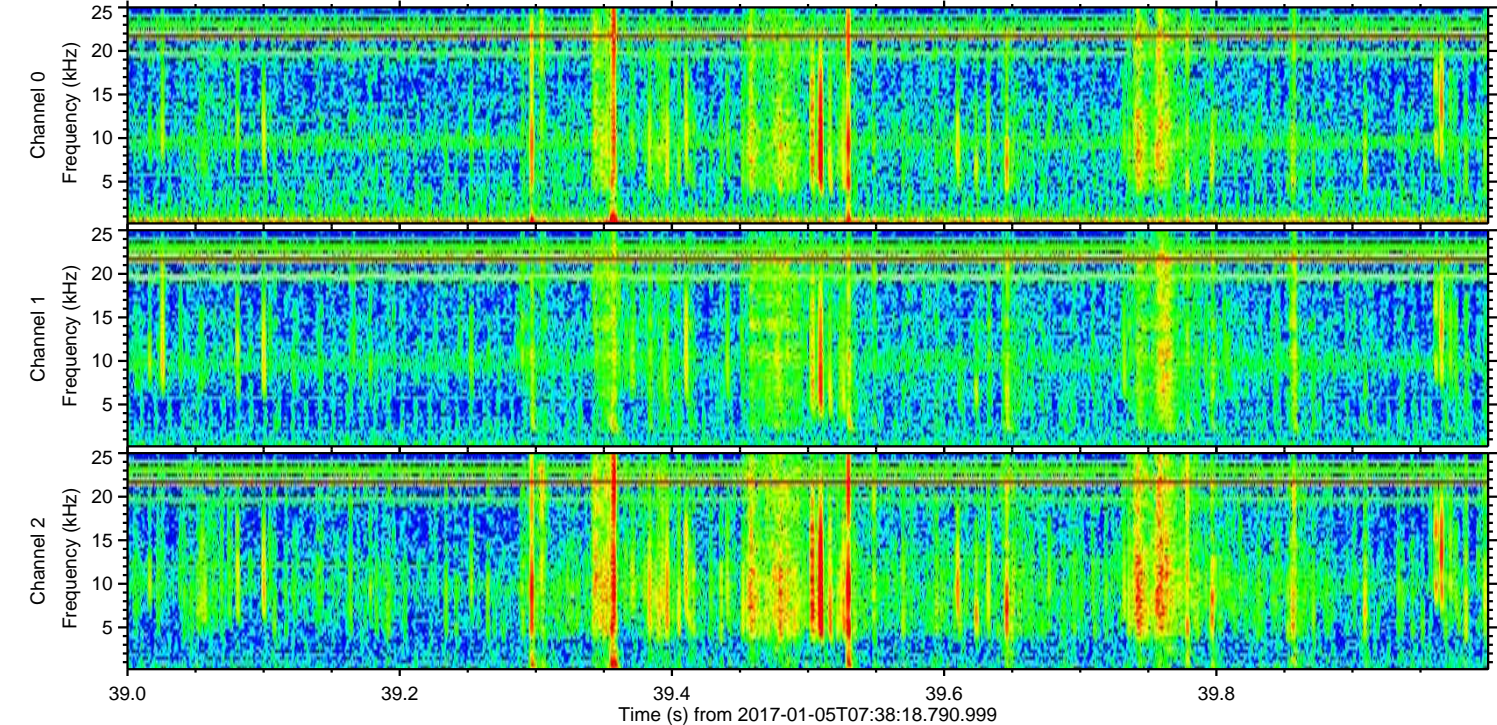
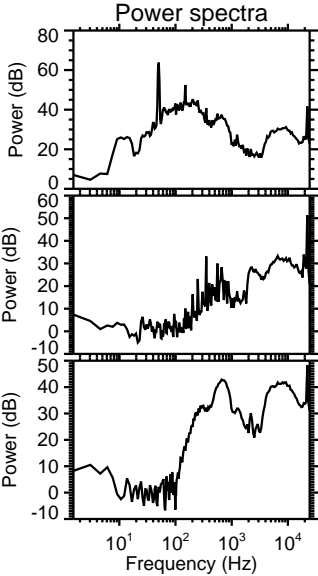
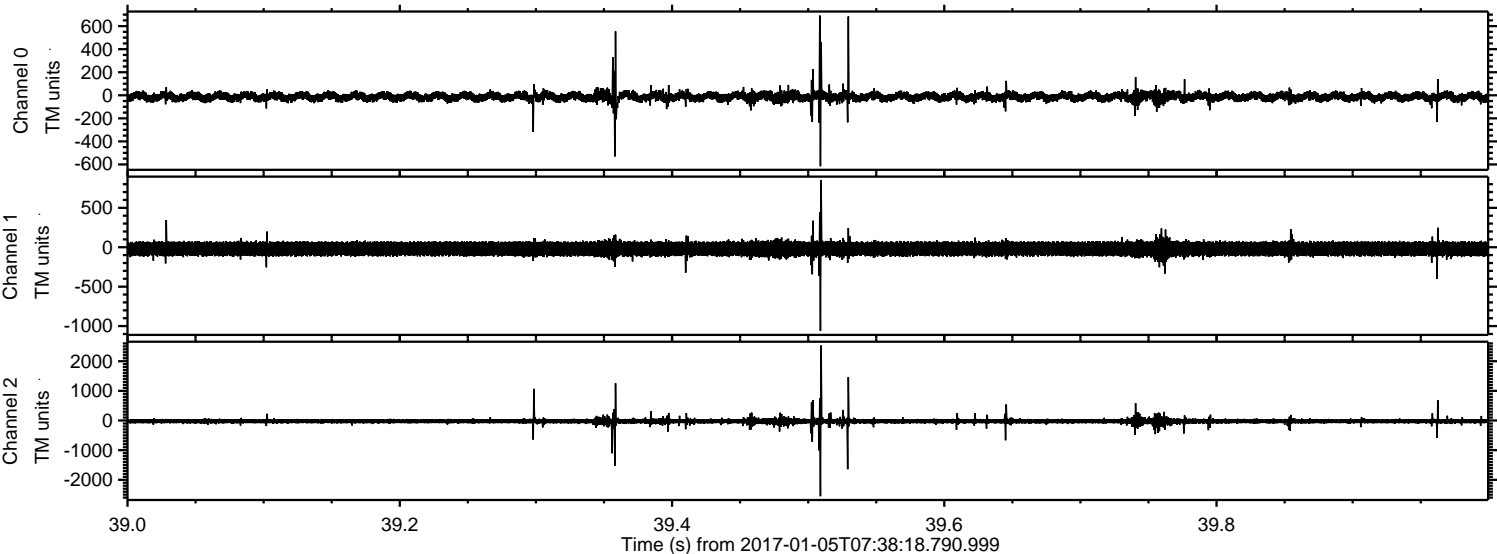



Processed Thu Jan 5 08:46:39 2017 by ELM ver.2012-10-06 from 001\_\_elm20170105\_073817\_\_dat00.bin

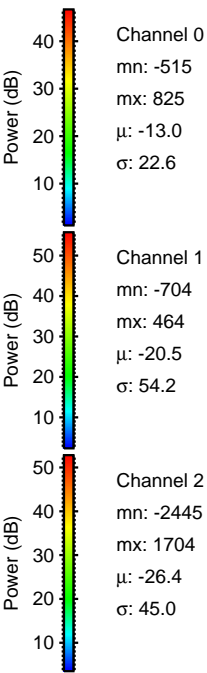
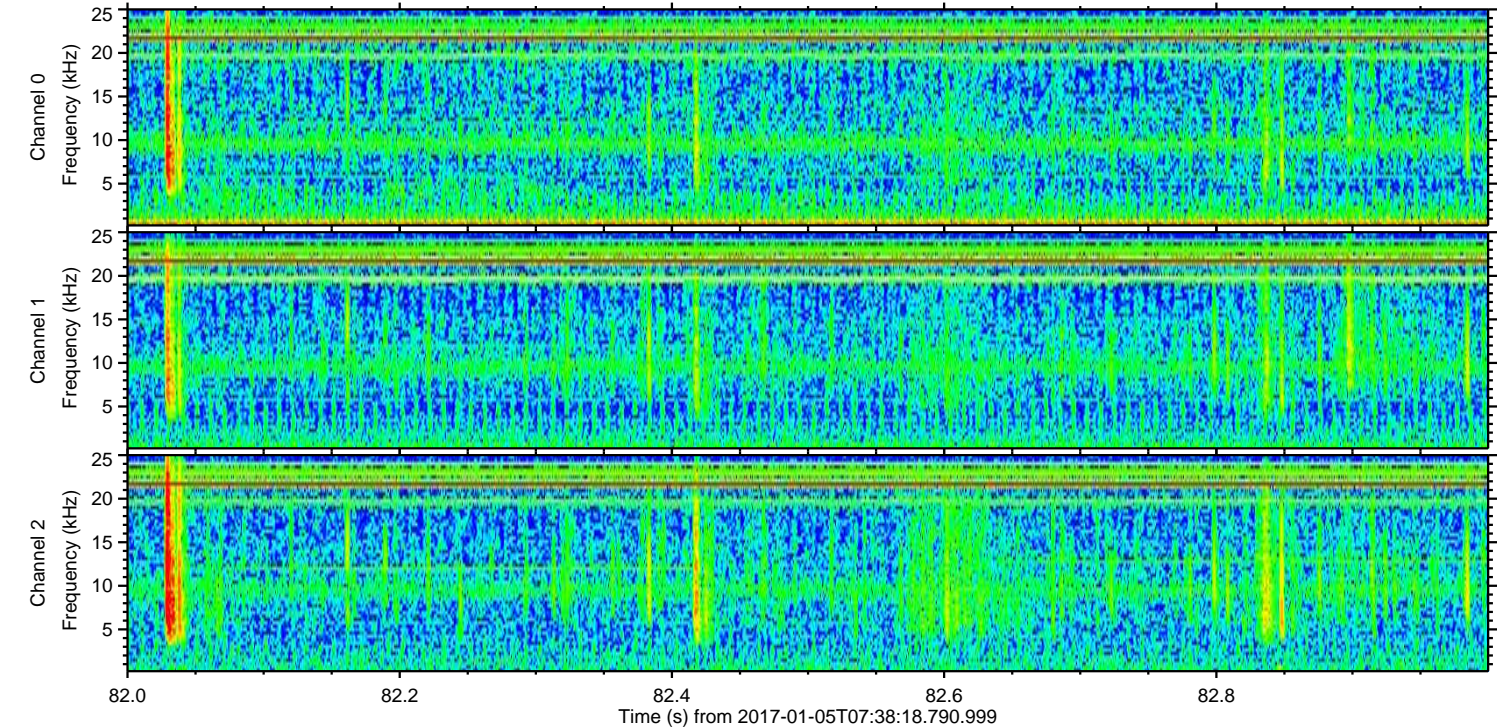
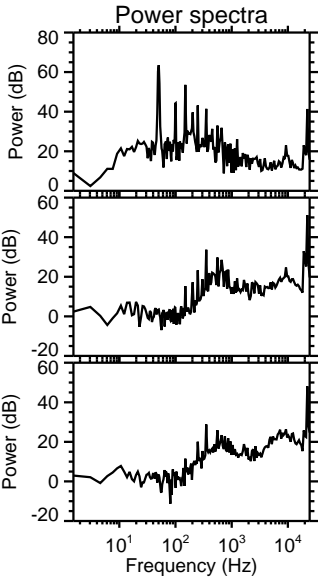
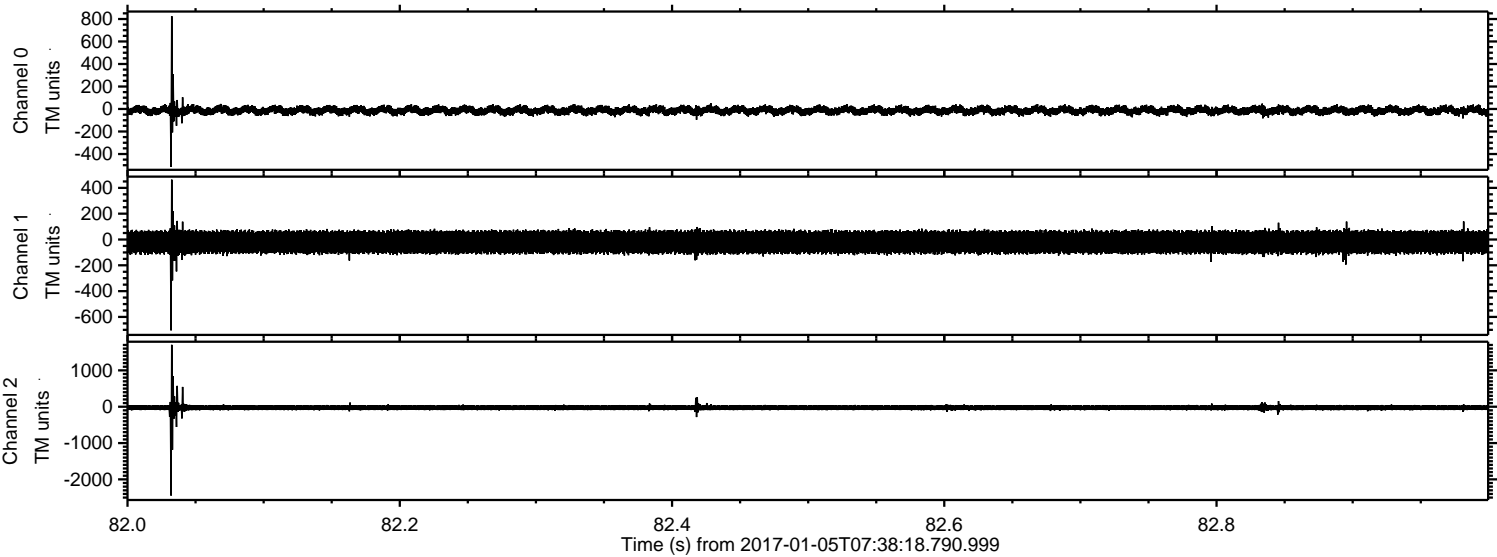



Processed Thu Jan 5 08:46:40 2017 by ELM ver.2012-10-06 from 001\_\_elm20170105\_073817\_\_dat00.bin

