

ELMAVAN 3D WAVEFORMS (Measured data sampled at 50 kHz) 51000 packets of 144 samples from 2017-01-05T07:18:17.942.000.

Processed Thu Jan 5 08:26:21 2017 by ELM ver.2012-10-06 from 001__elm20170105_071816__dat00.bin

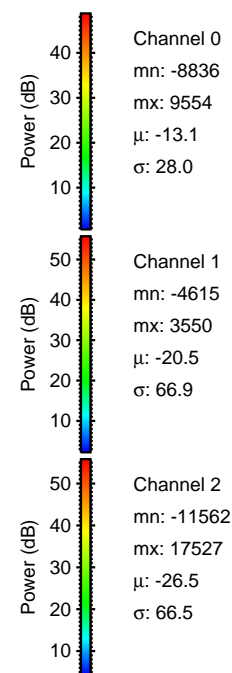
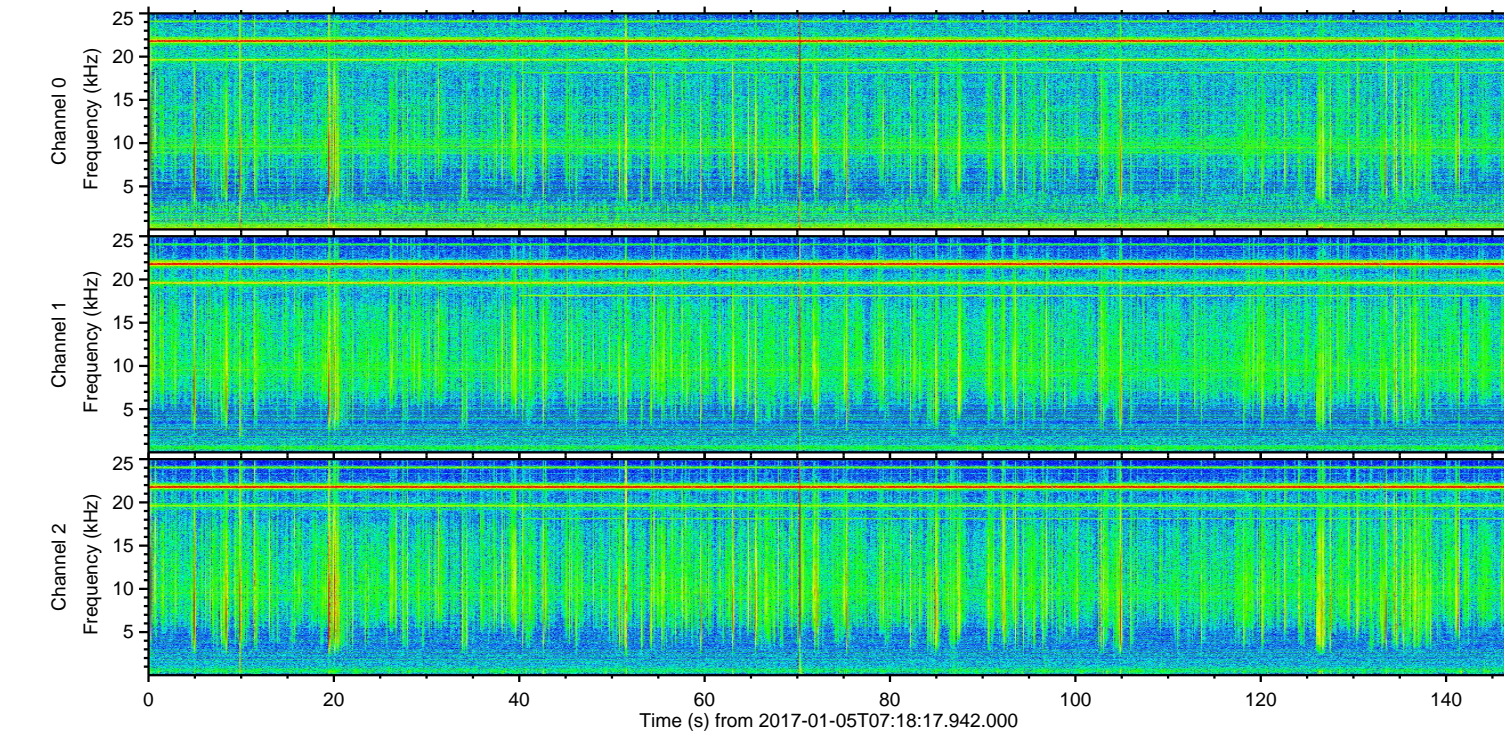
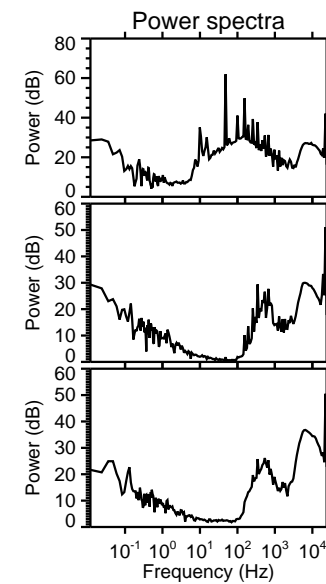
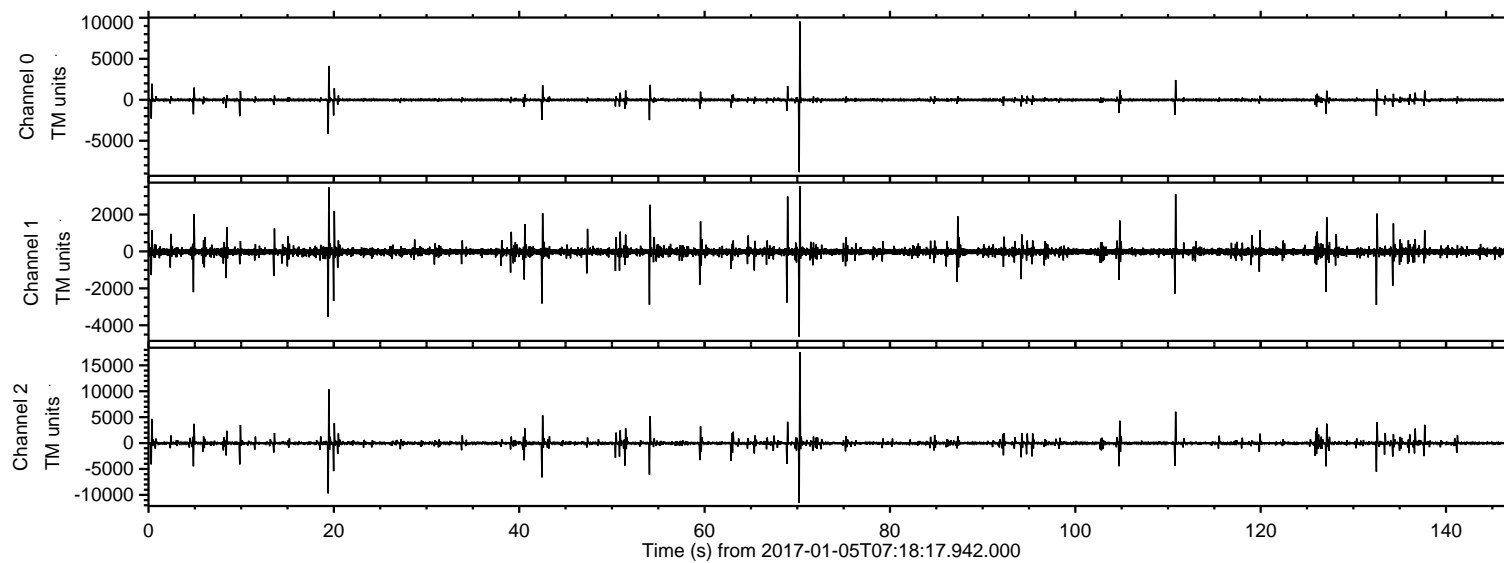

ELMAVAN 3D WAVEFORMS (Measured data sampled at 50 kHz) 51000 packets of 144 samples from 2017-01-05T07:18:17.942.000. Part 71/147

Processed Thu Jan 5 08:26:32 2017 by ELM ver.2012-10-06 from 001__elm20170105_071816__dat00.bin

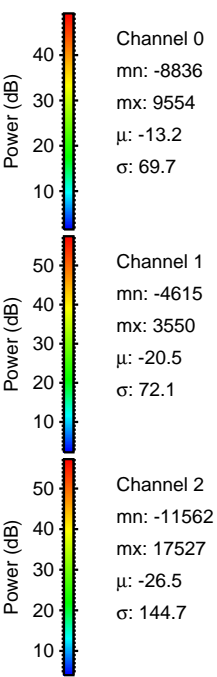
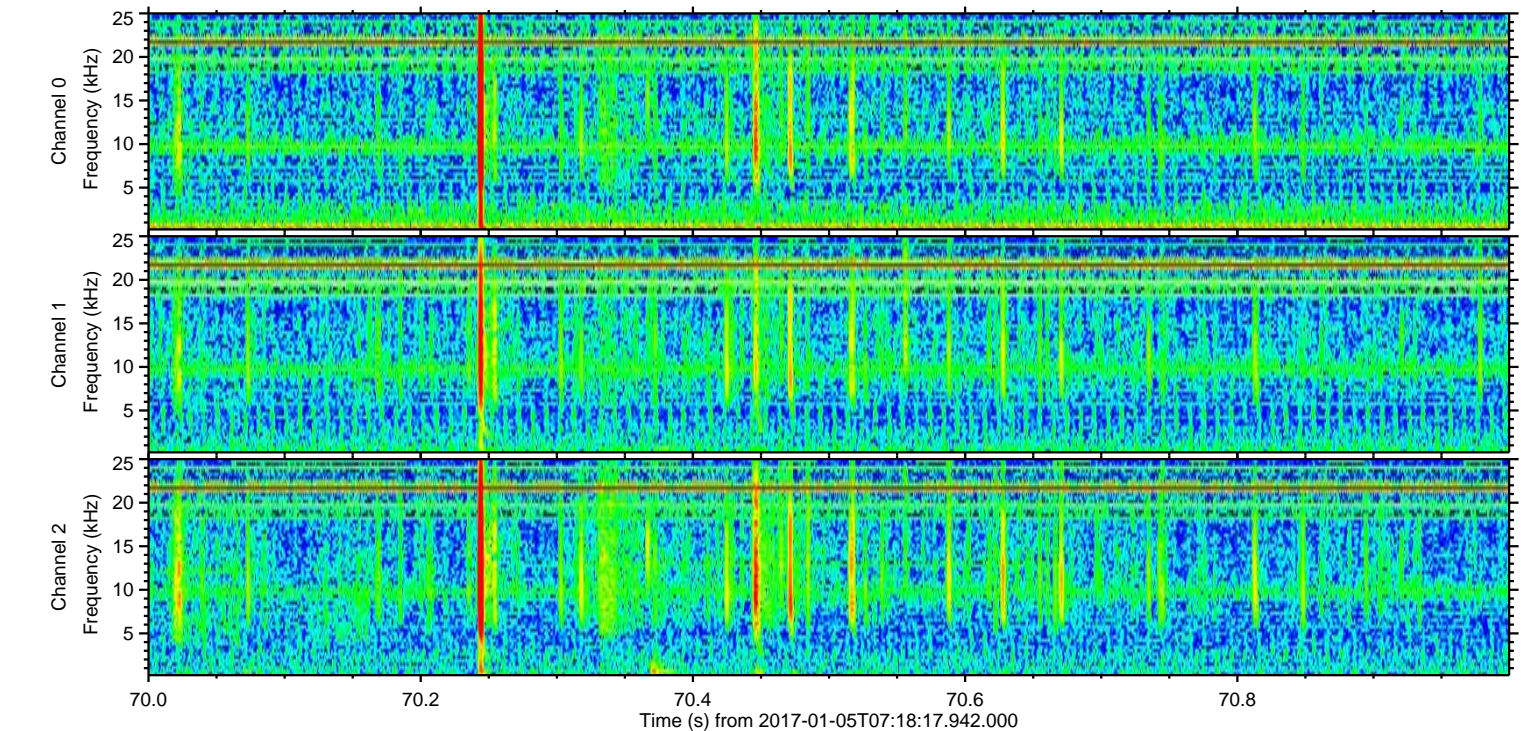
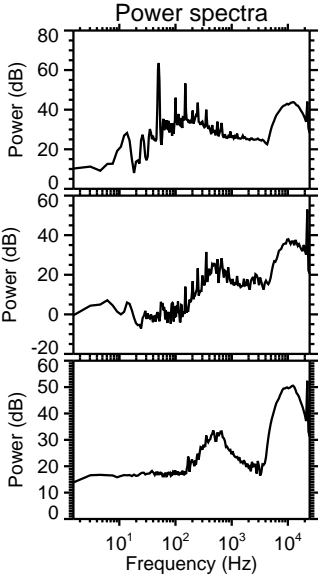
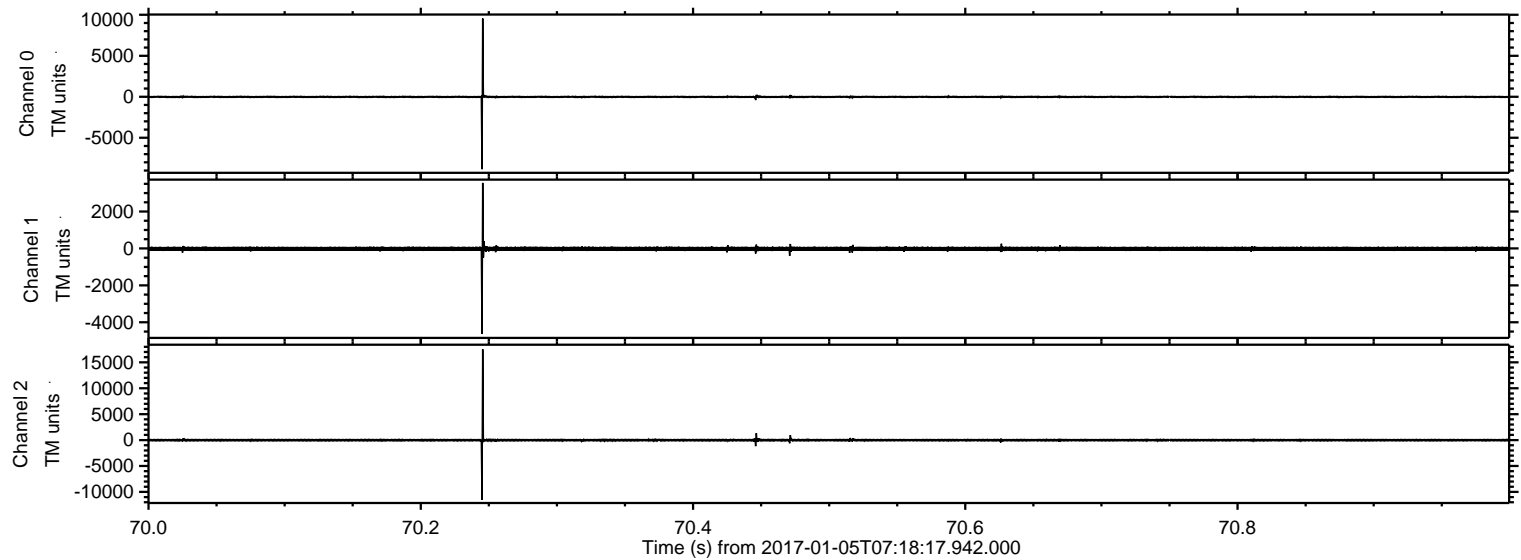

Processed Thu Jan 5 08:26:33 2017 by ELM ver.2012-10-06 from 001__elm20170105_071816__dat00.bin

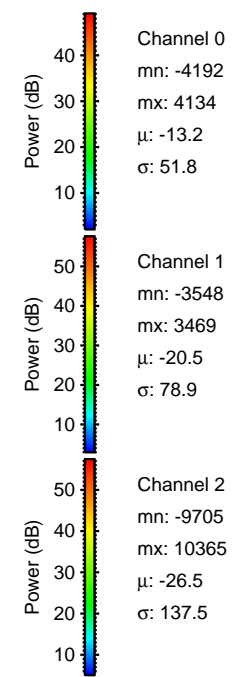
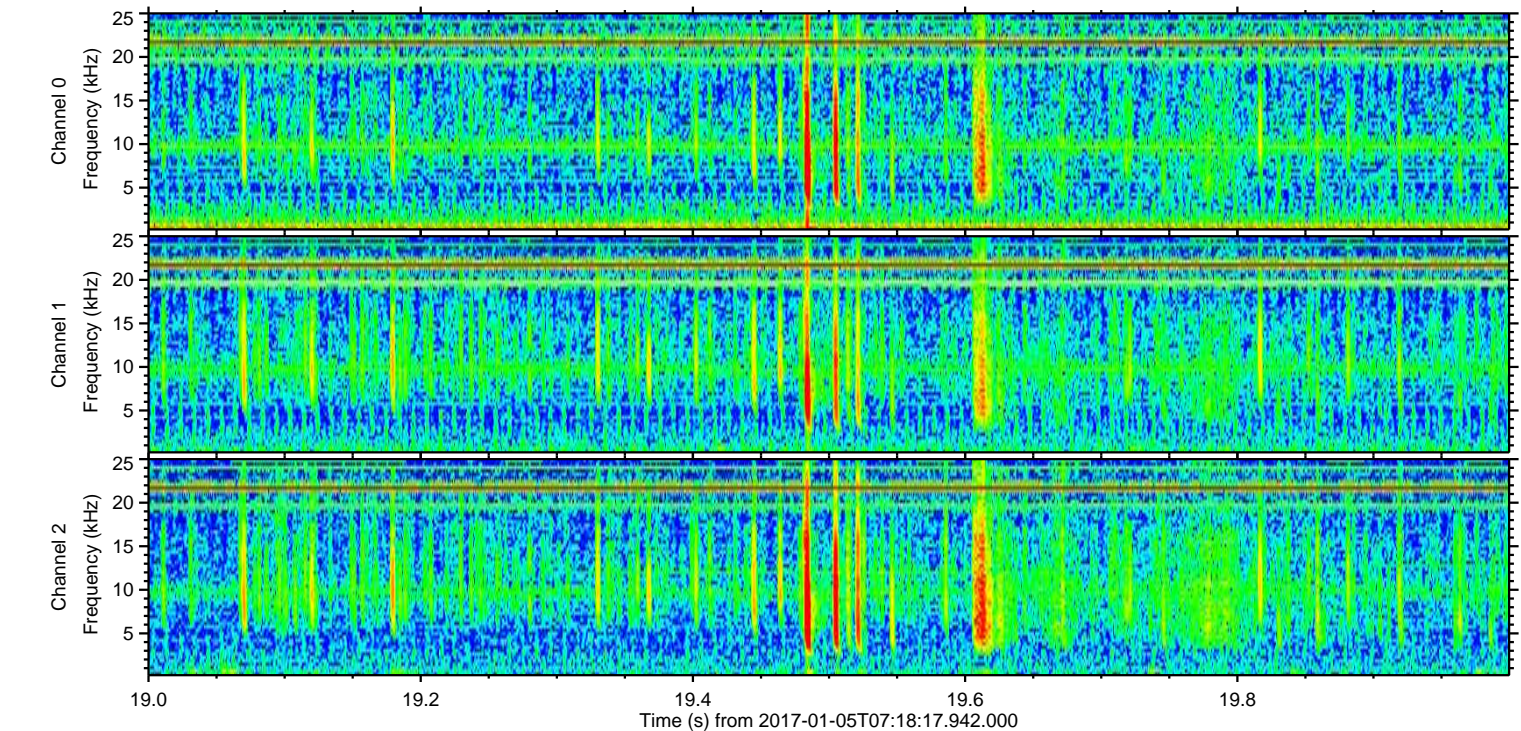
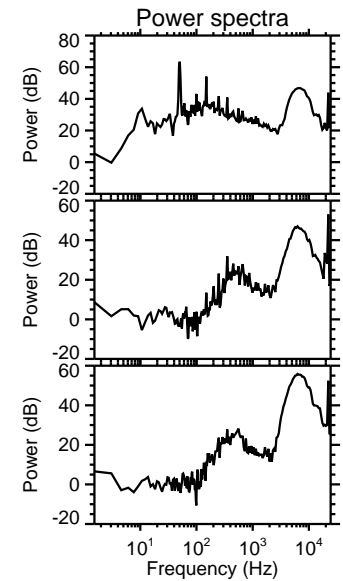
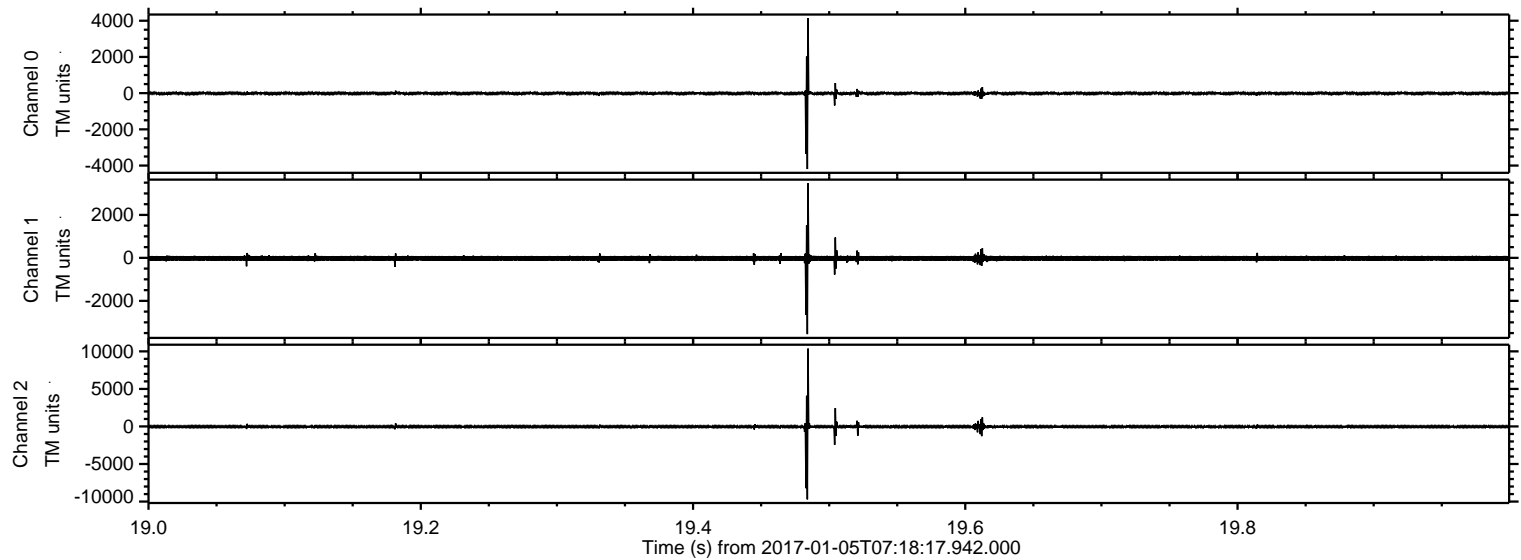

ELMAVAN 3D WAVEFORMS (Measured data sampled at 50 kHz) 51000 packets of 144 samples from 2017-01-05T07:18:17.942.000. Part 43/147

Processed Thu Jan 5 08:26:34 2017 by ELM ver.2012-10-06 from 001__elm20170105_071816__dat00.bin

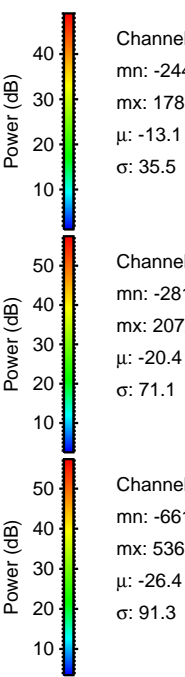
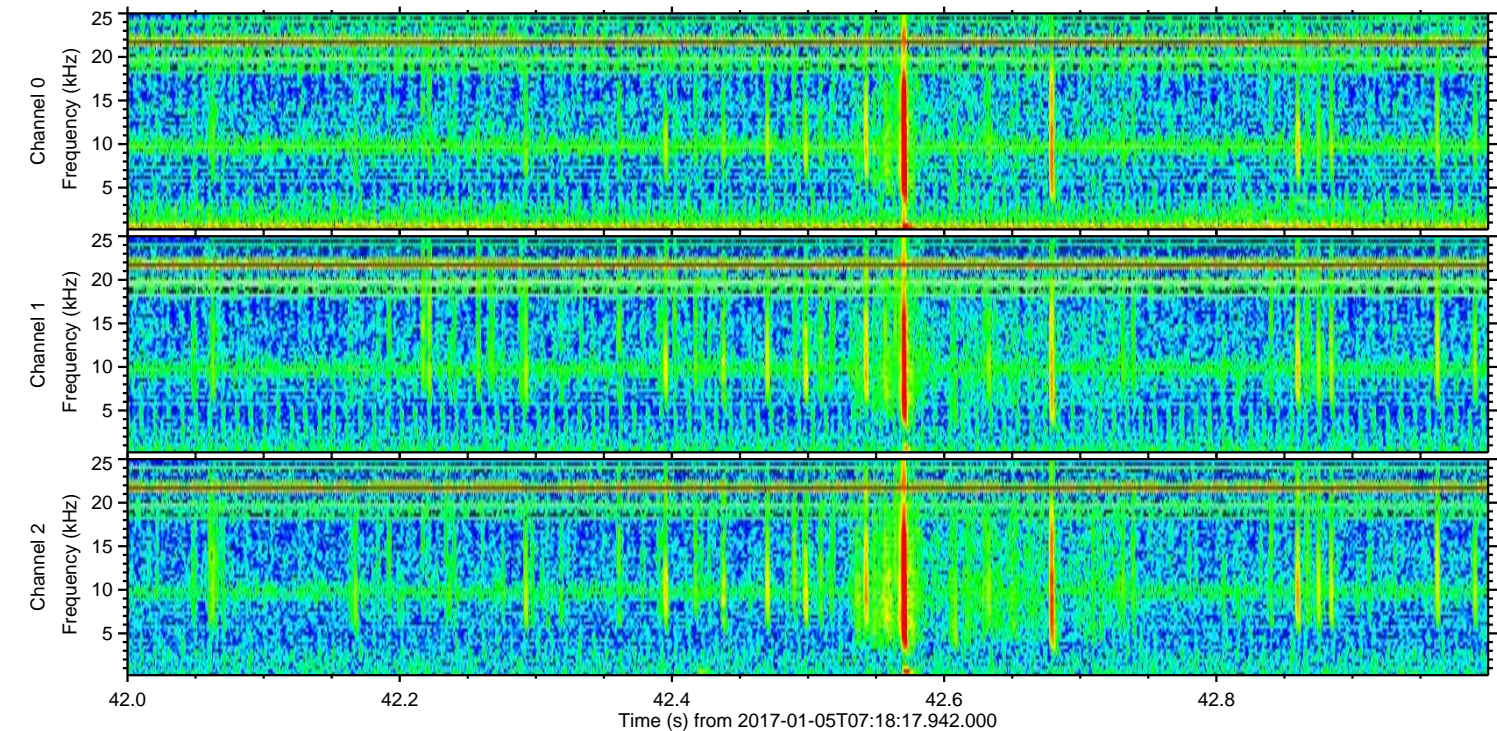
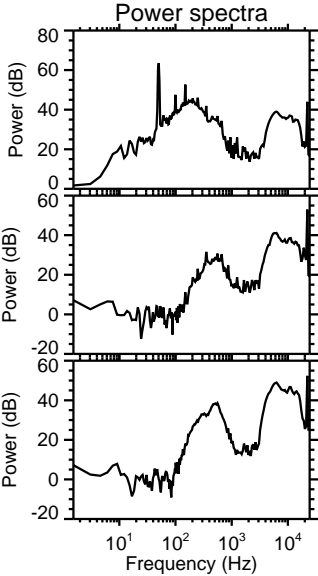
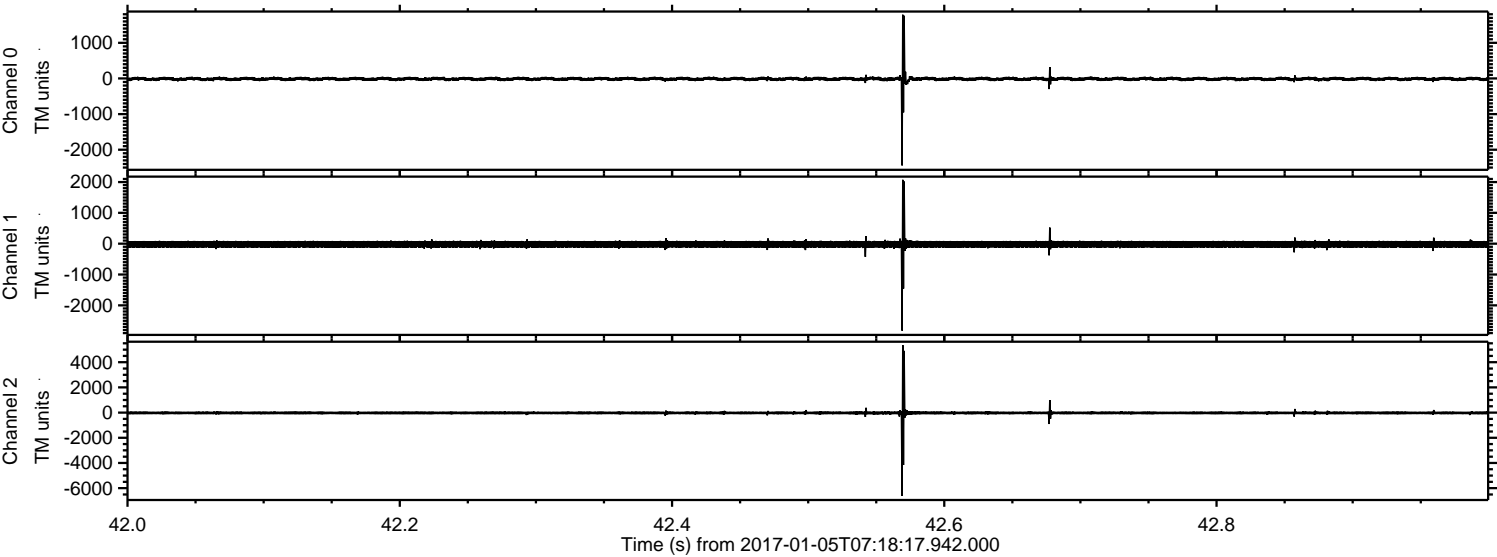

Channel 0
mn: -2442
mx: 1788
 μ : -13.1
 σ : 35.5

Channel 1
mn: -2818
mx: 2072
 μ : -20.4
 σ : 71.1

Channel 2
mn: -6610
mx: 5360
 μ : -26.4
 σ : 91.3

Processed Thu Jan 5 08:26:35 2017 by ELM ver.2012-10-06 from 001__elm20170105_071816__dat00.bin

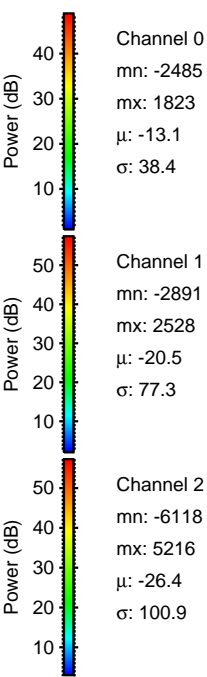
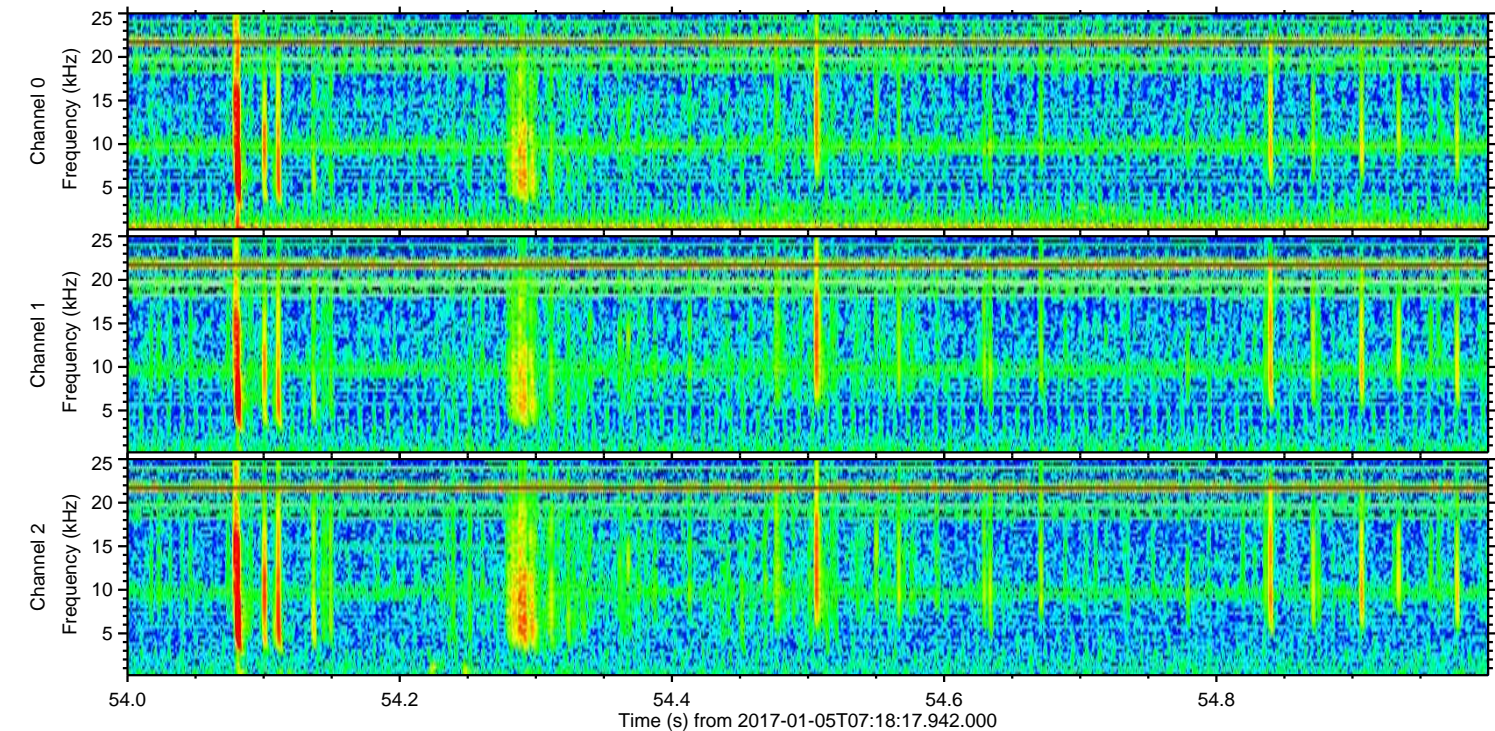
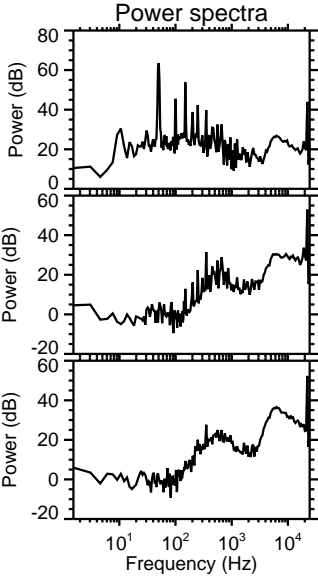
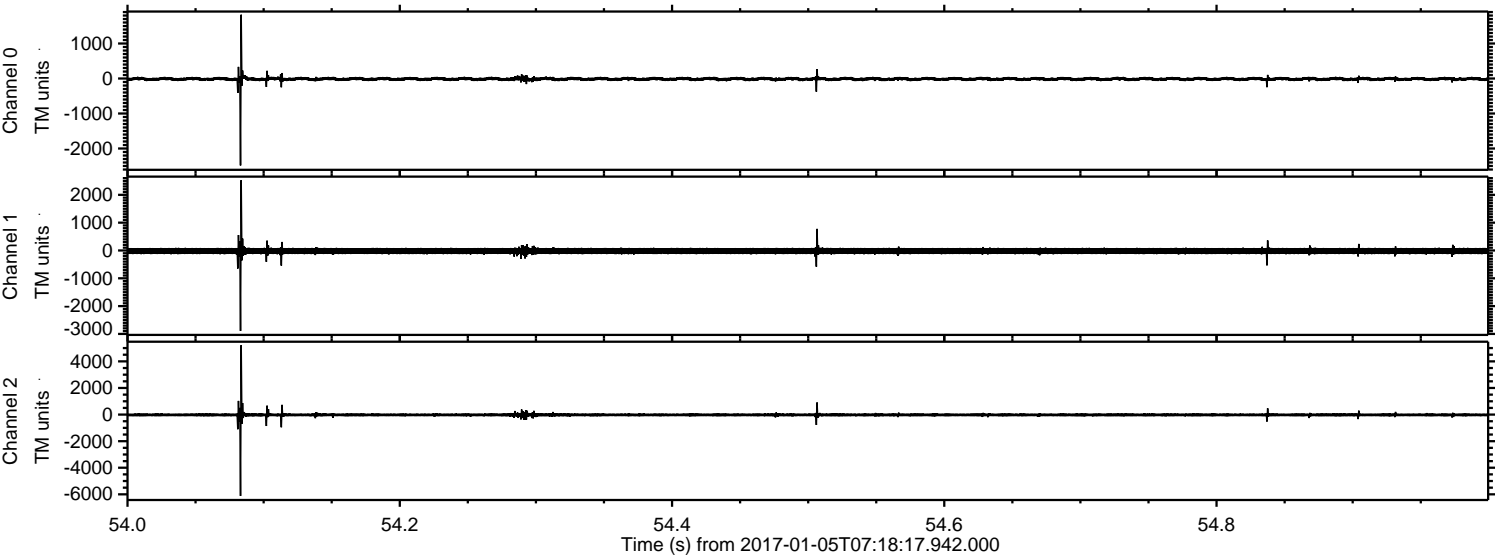

ELMAVAN 3D WAVEFORMS (Measured data sampled at 50 kHz) 51000 packets of 144 samples from 2017-01-05T07:18:17.942.000. Part 111/147

Processed Thu Jan 5 08:26:36 2017 by ELM ver.2012-10-06 from 001__elm20170105_071816__dat00.bin

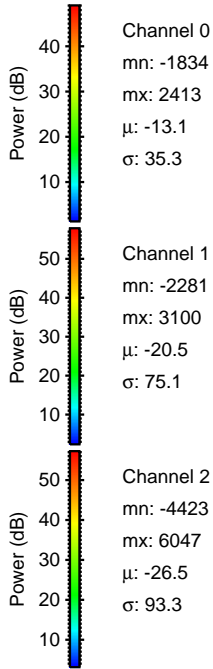
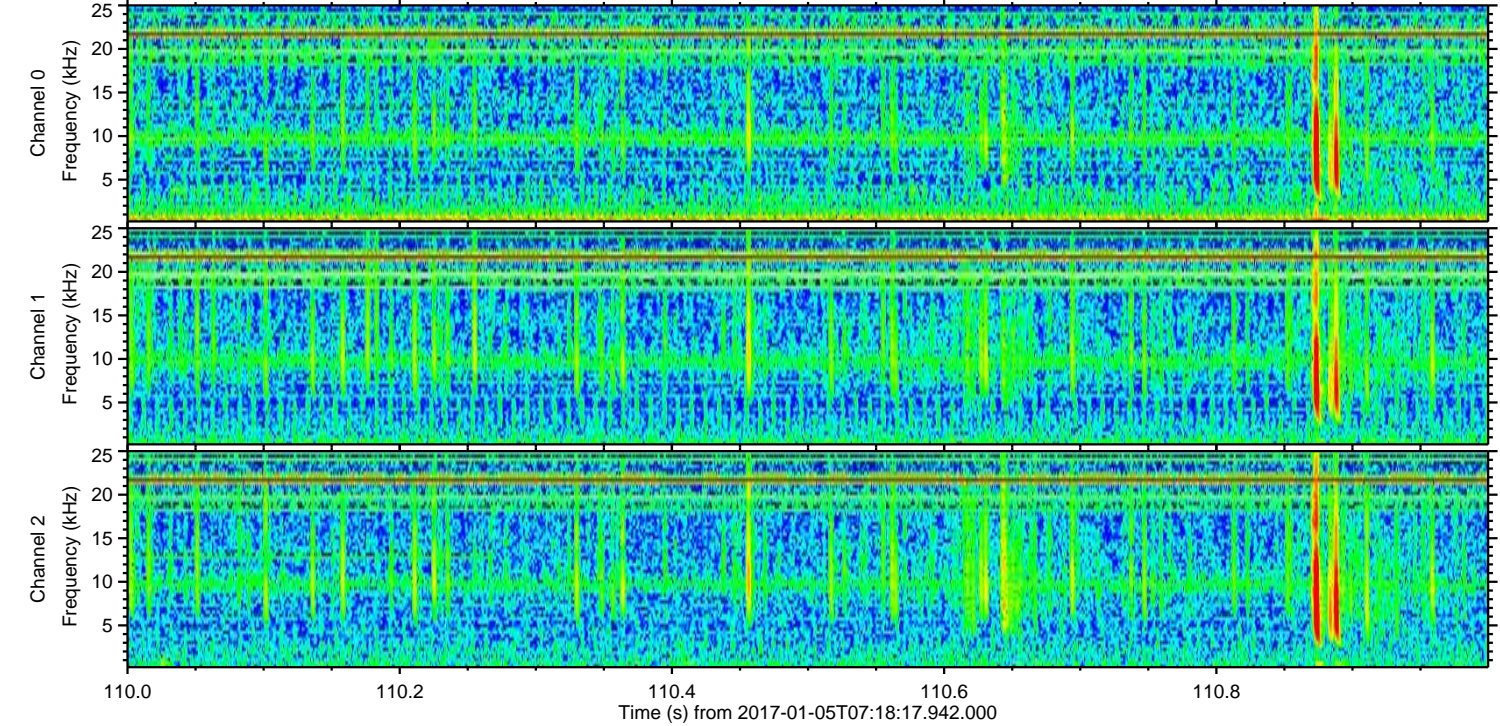
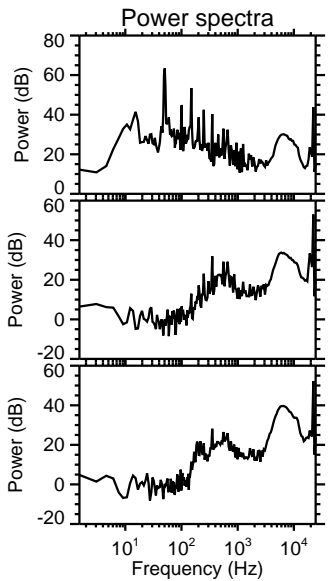
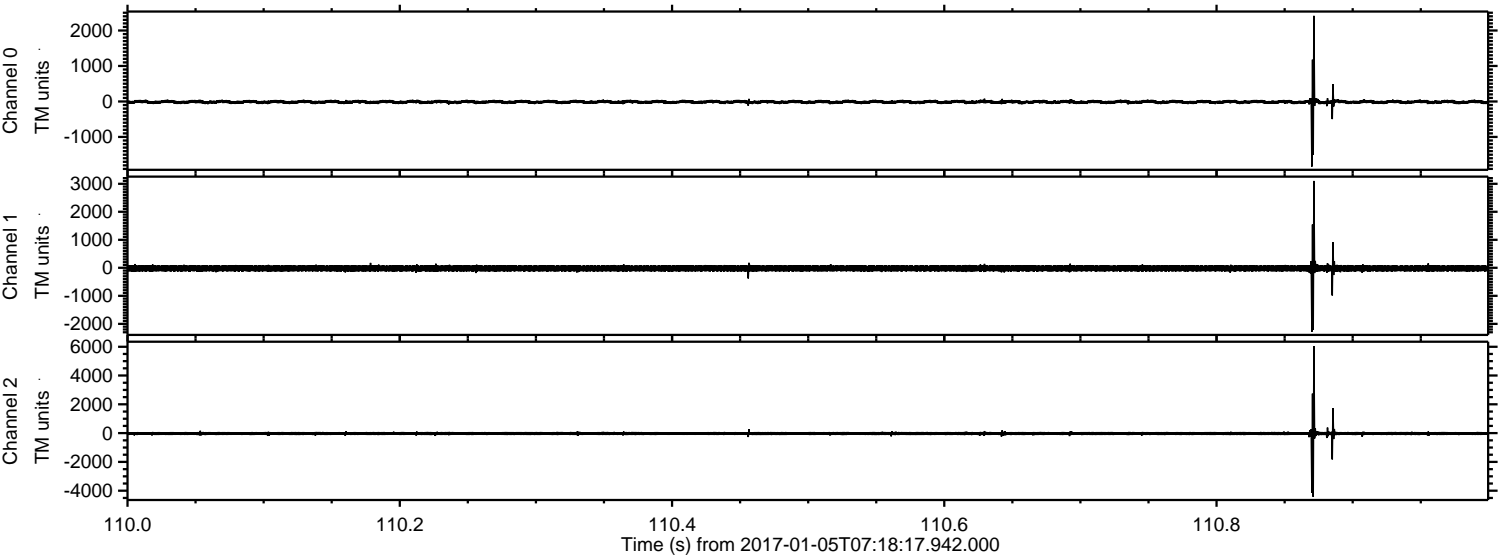

Channel 0
mn: -1834
mx: 2413
 μ : -13.1
 σ : 35.3

Channel 1
mn: -2281
mx: 3100
 μ : -20.5
 σ : 75.1

Channel 2
mn: -4423
mx: 6047
 μ : -26.5
 σ : 93.3

ELMAVAN 3D WAVEFORMS (Measured data sampled at 50 kHz) 51000 packets of 144 samples from 2017-01-05T07:18:17.942.000. Part 133/147

Processed Thu Jan 5 08:26:37 2017 by ELM ver.2012-10-06 from 001__elm20170105_071816__dat00.bin

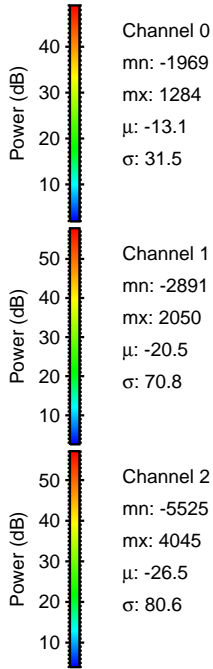
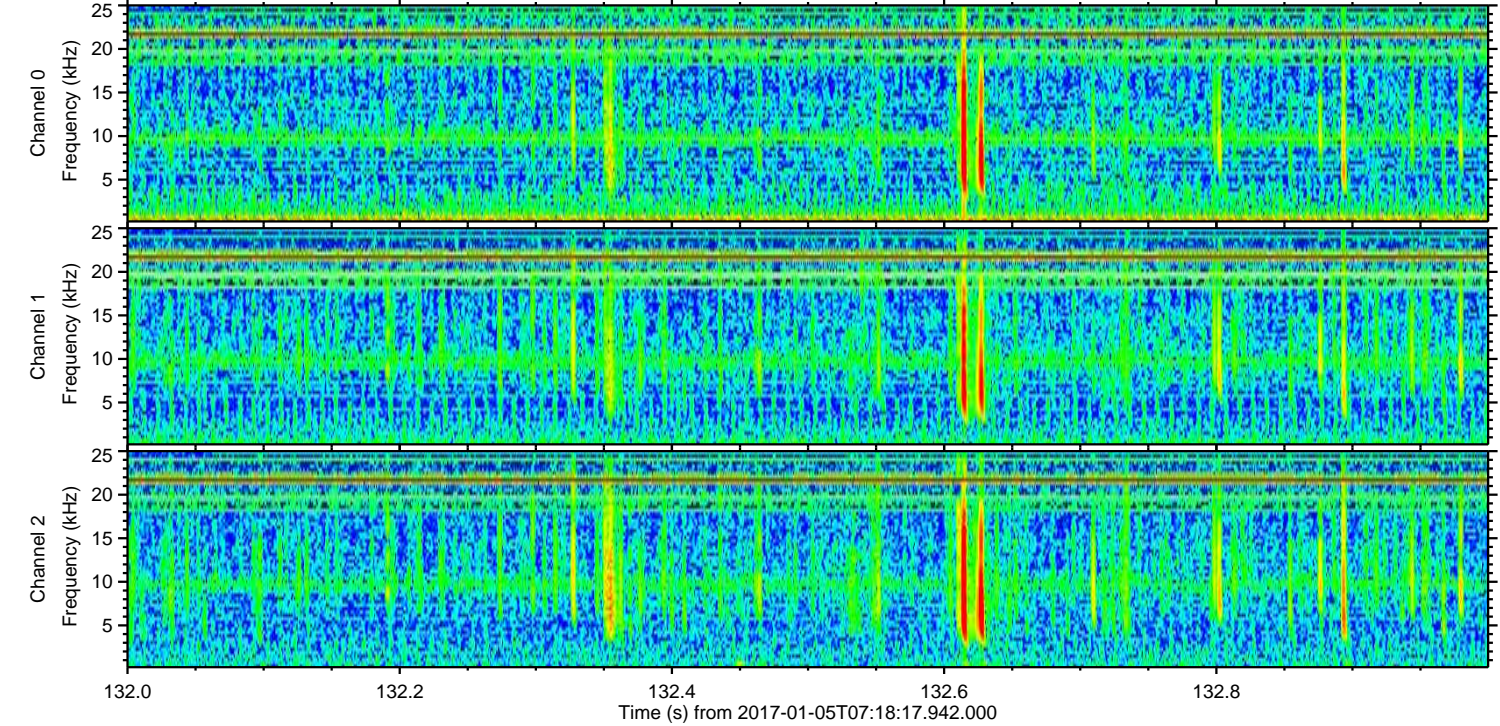
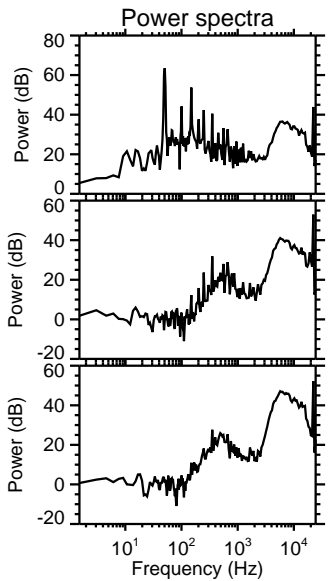
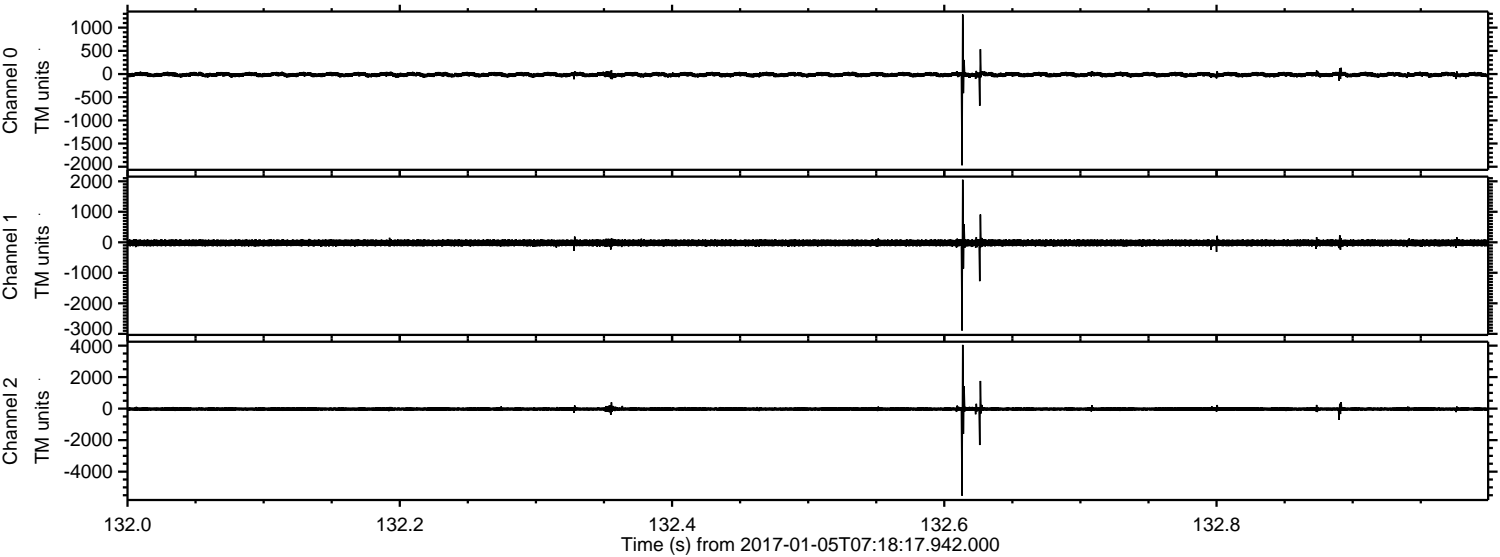

ELMAVAN 3D WAVEFORMS (Measured data sampled at 50 kHz) 51000 packets of 144 samples from 2017-01-05T07:18:17.942.000. Part 21/147

Processed Thu Jan 5 08:26:38 2017 by ELM ver.2012-10-06 from 001__elm20170105_071816__dat00.bin

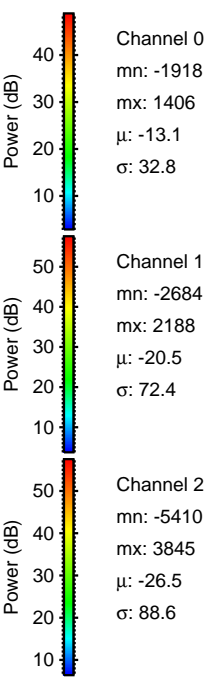
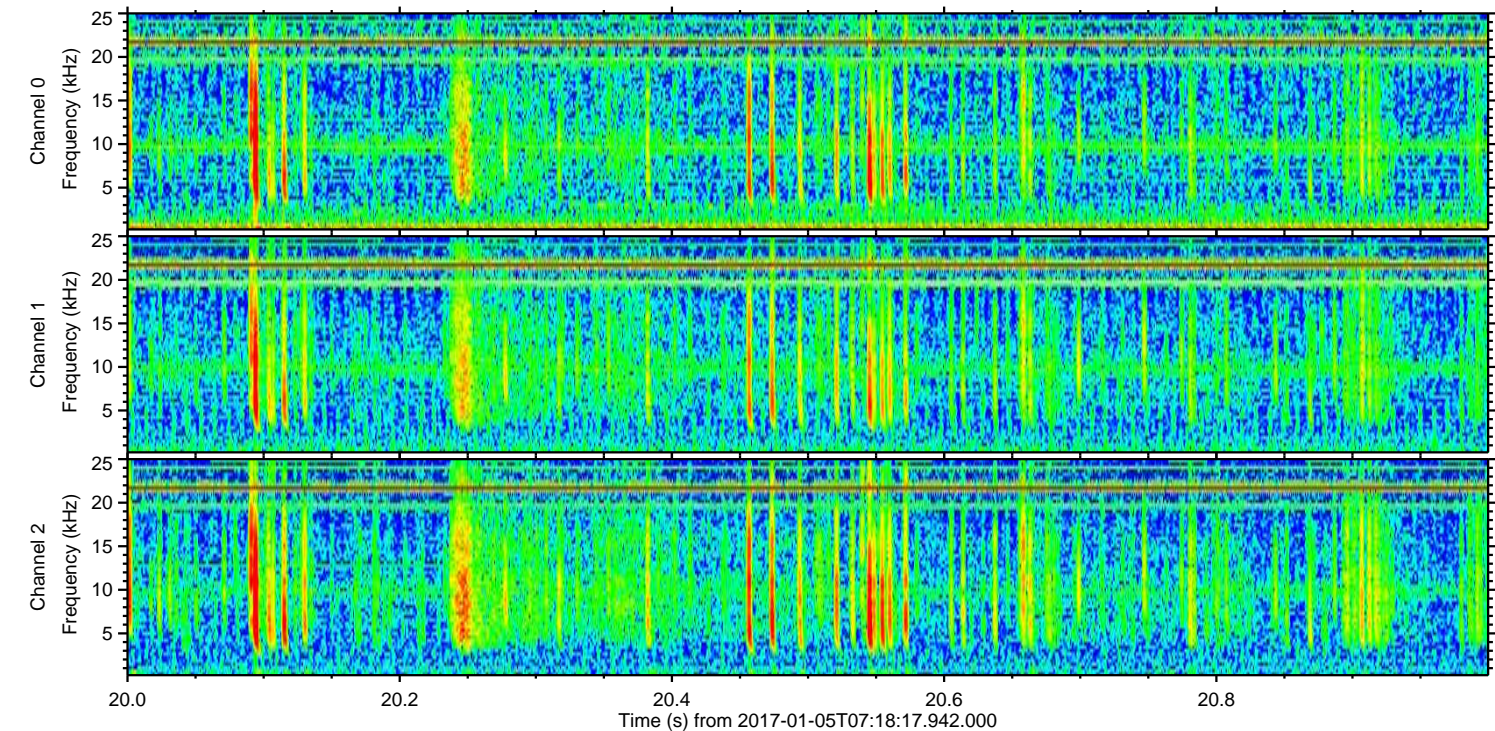
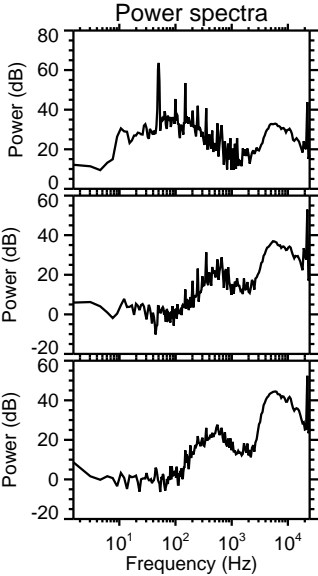
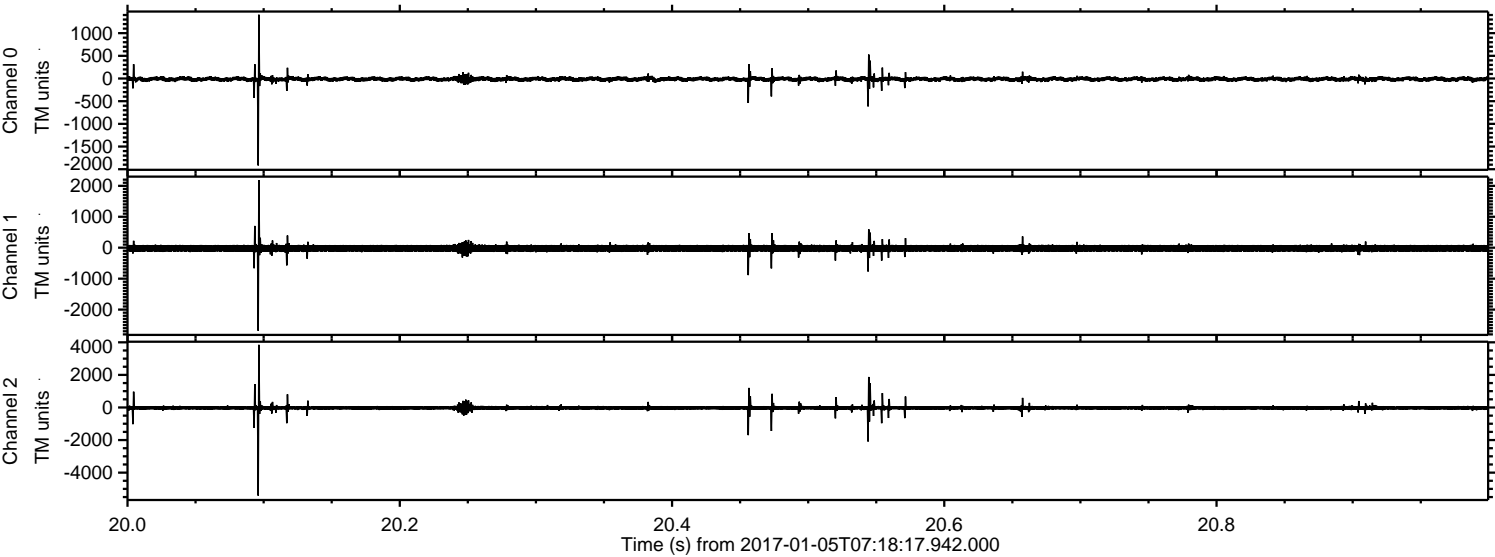

ELMAVAN 3D WAVEFORMS (Measured data sampled at 50 kHz) 51000 packets of 144 samples from 2017-01-05T07:18:17.942.000. Part 1/147

Processed Thu Jan 5 08:26:39 2017 by ELM ver.2012-10-06 from 001__elm20170105_071816__dat00.bin

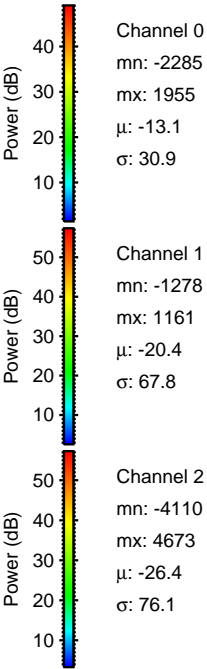
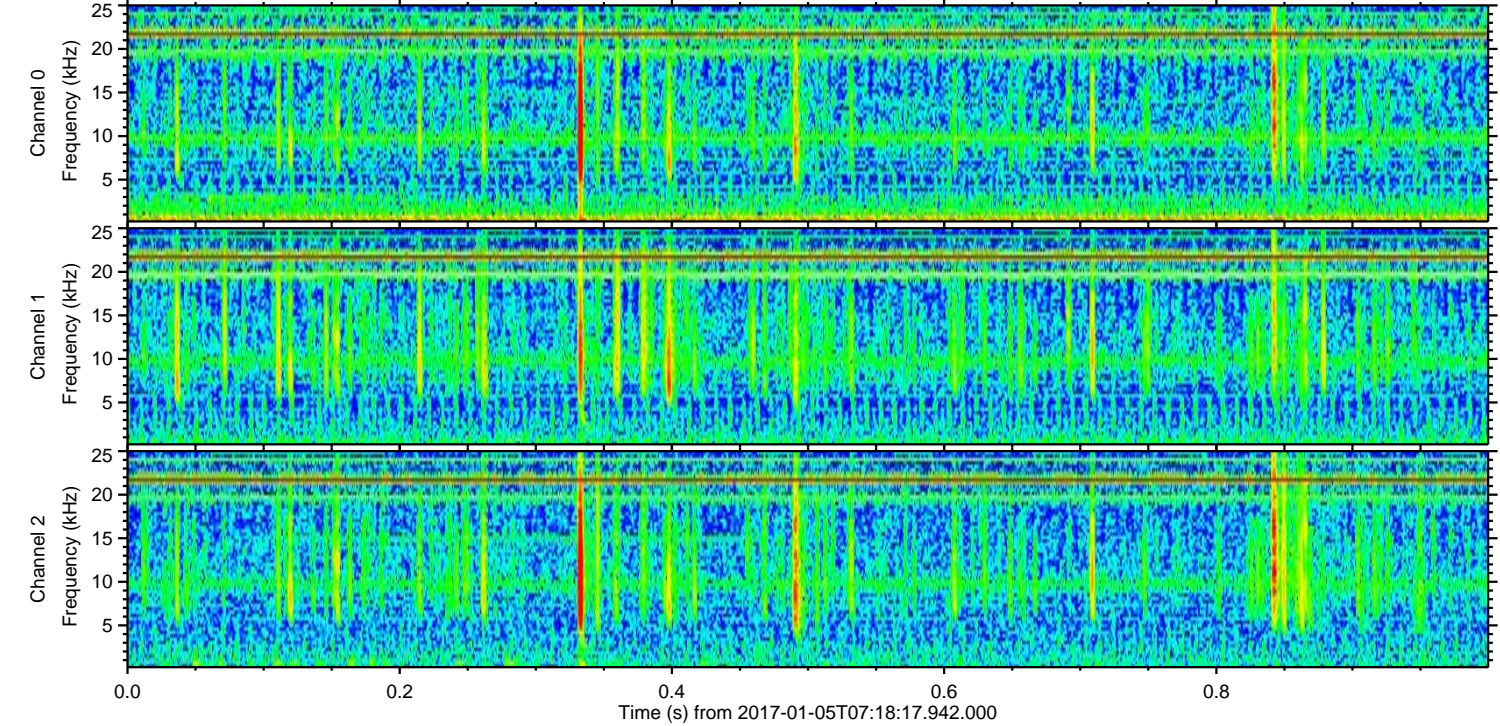
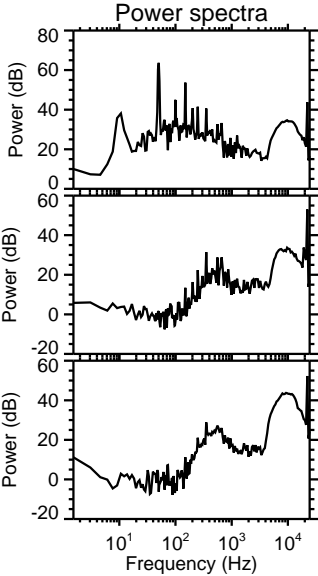
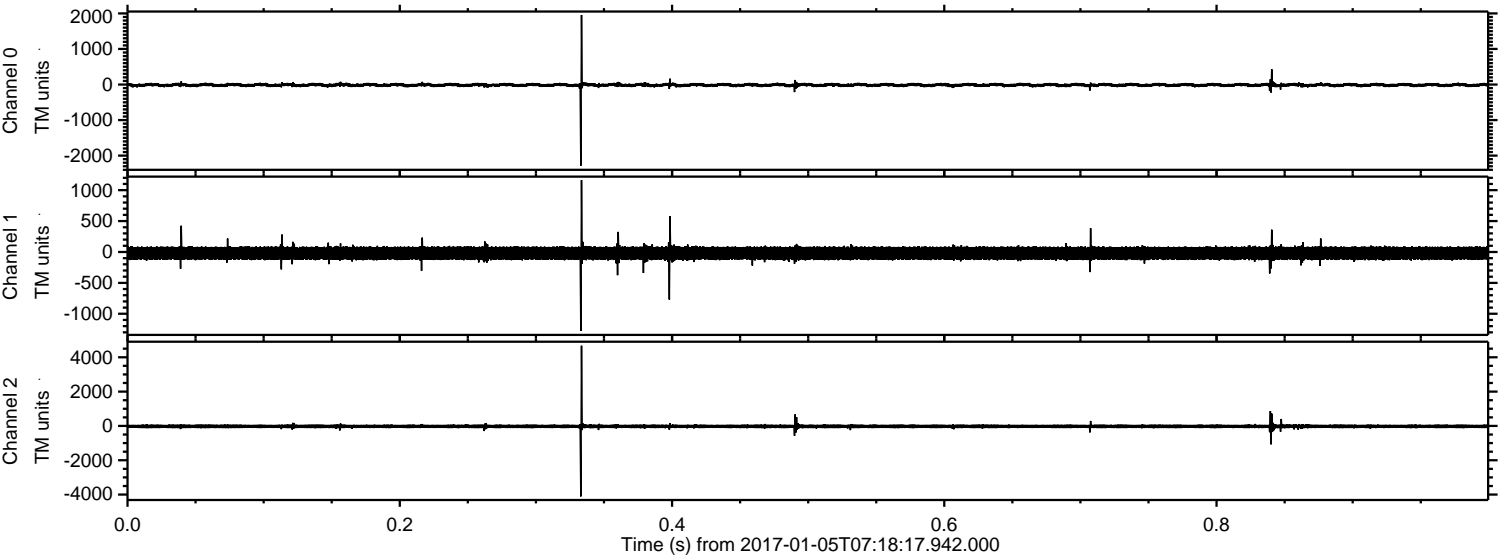

ELMAVAN 3D WAVEFORMS (Measured data sampled at 50 kHz) 51000 packets of 144 samples from 2017-01-05T07:18:17.942.000. Part 128/147

Processed Thu Jan 5 08:26:40 2017 by ELM ver.2012-10-06 from 001__elm20170105_071816__dat00.bin

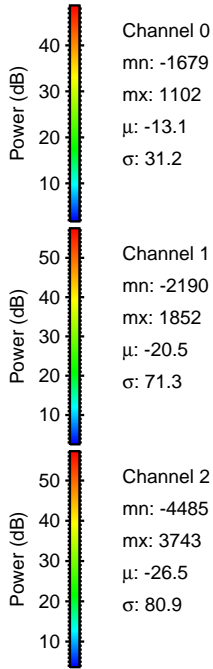
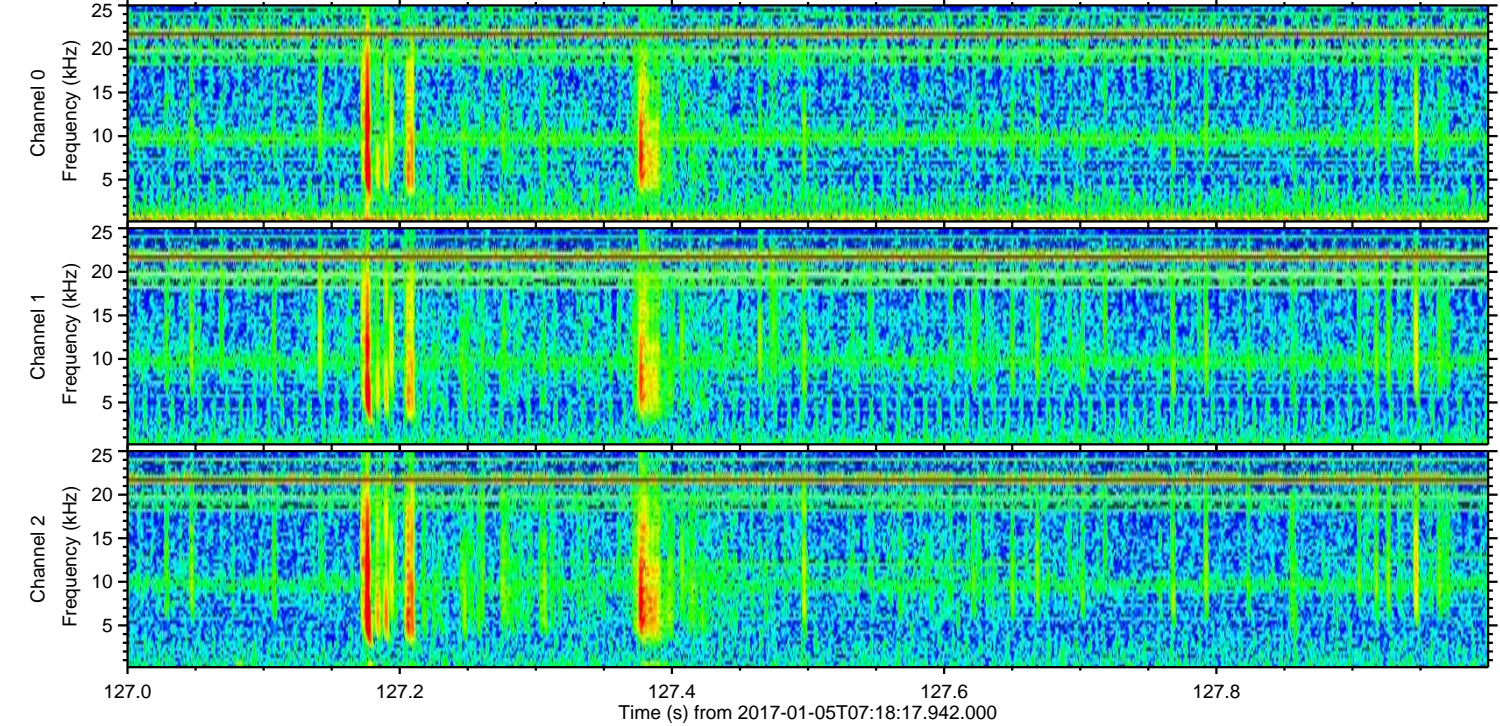
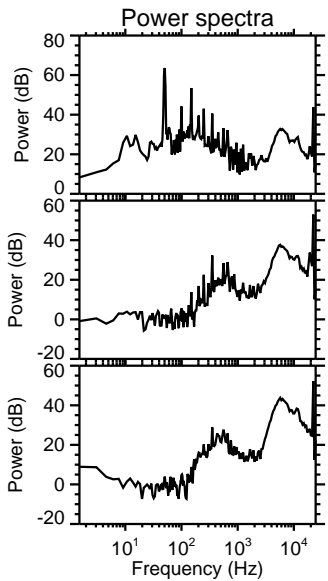
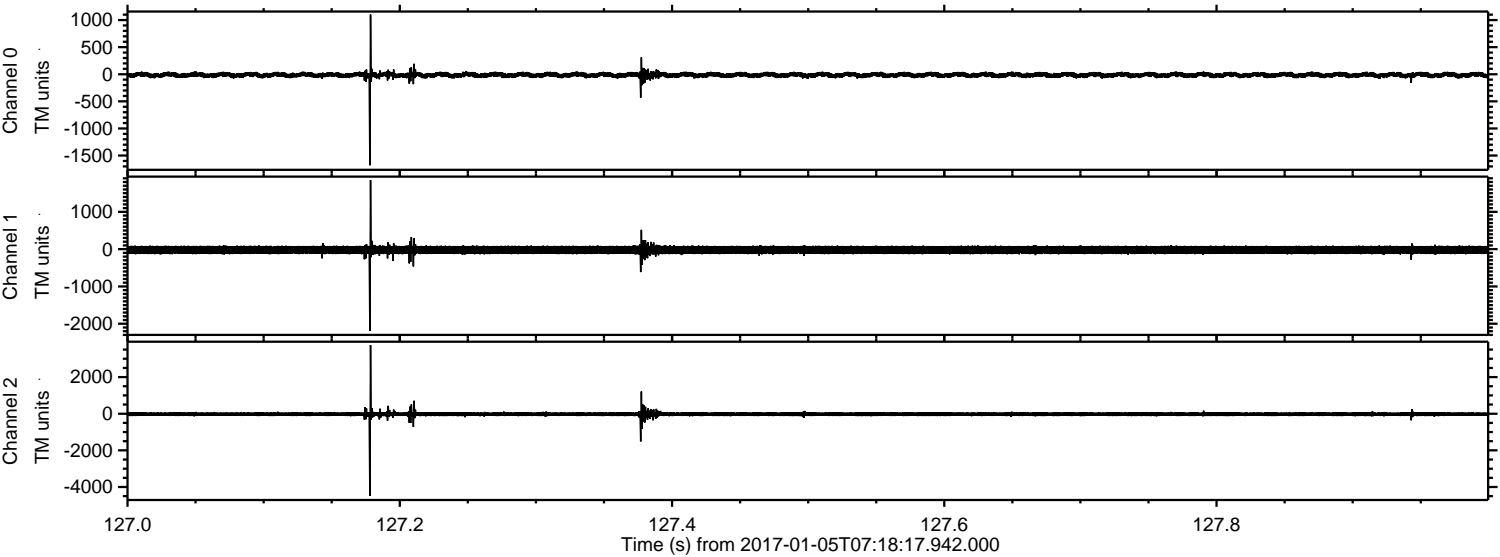

Channel 0
mn: -1679
mx: 1102
 μ : -13.1
 σ : 31.2

Channel 1
mn: -2190
mx: 1852
 μ : -20.5
 σ : 71.3

Channel 2
mn: -4485
mx: 3743
 μ : -26.5
 σ : 80.9

Processed Thu Jan 5 08:26:41 2017 by ELM ver.2012-10-06 from 001__elm20170105_071816__dat00.bin

