

ELMAVAN 3D WAVEFORMS (Measured data sampled at 50 kHz) 51000 packets of 144 samples from 2017-01-05T06:53:16.886.000.

Processed Thu Jan 5 08:00:32 2017 by ELM ver.2012-10-06 from 001__elm20170105_065315__dat00.bin

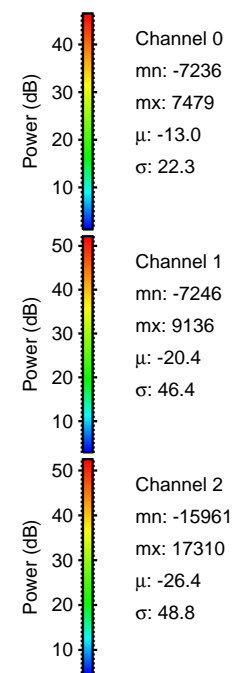

Processed Thu Jan 5 08:00:44 2017 by ELM ver.2012-10-06 from 001__elm20170105_065315__dat00.bin

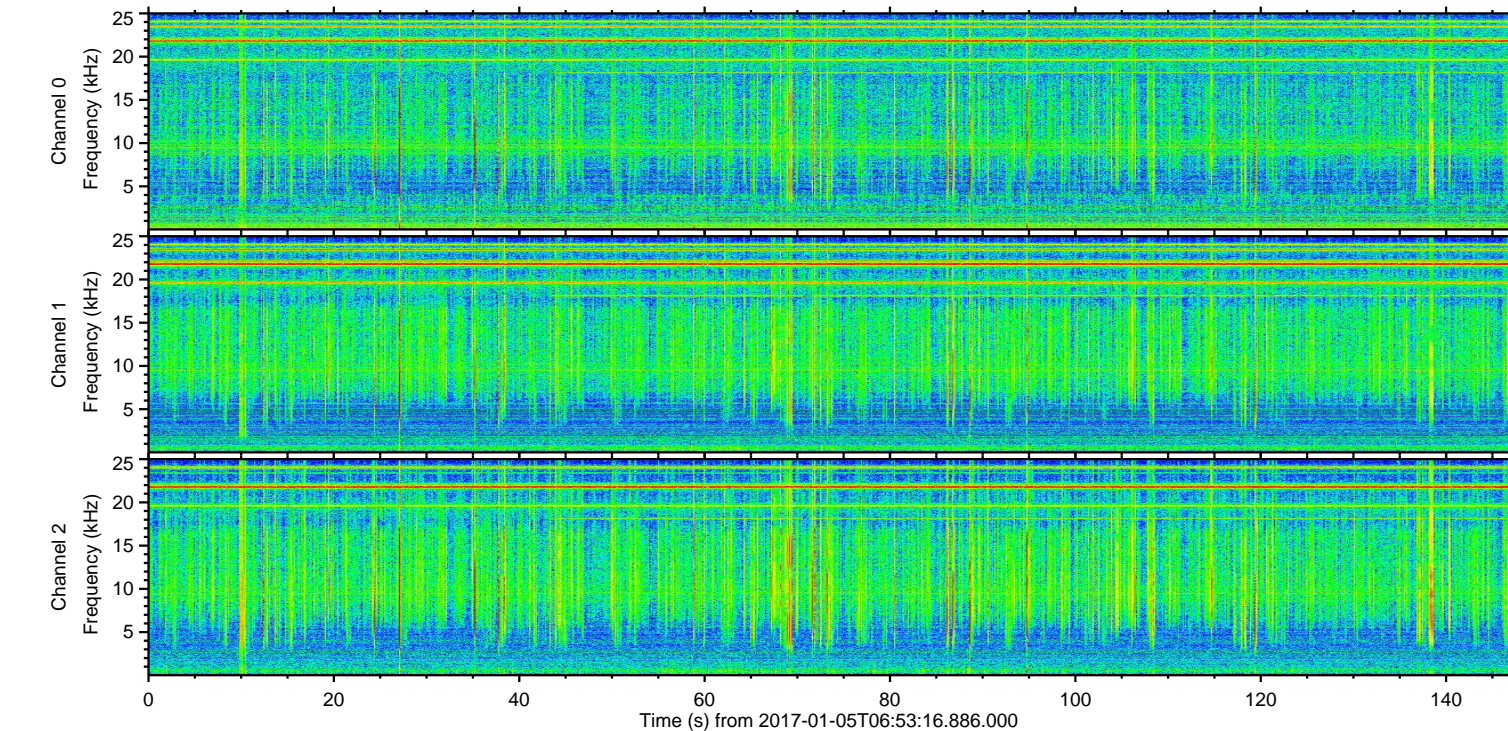
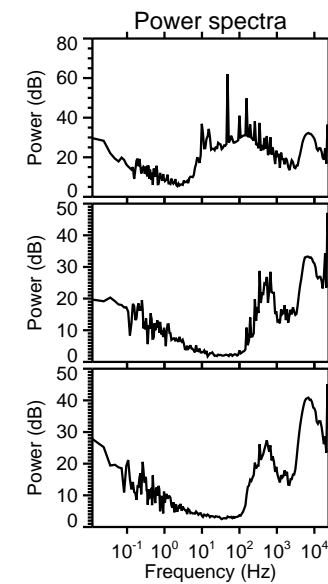
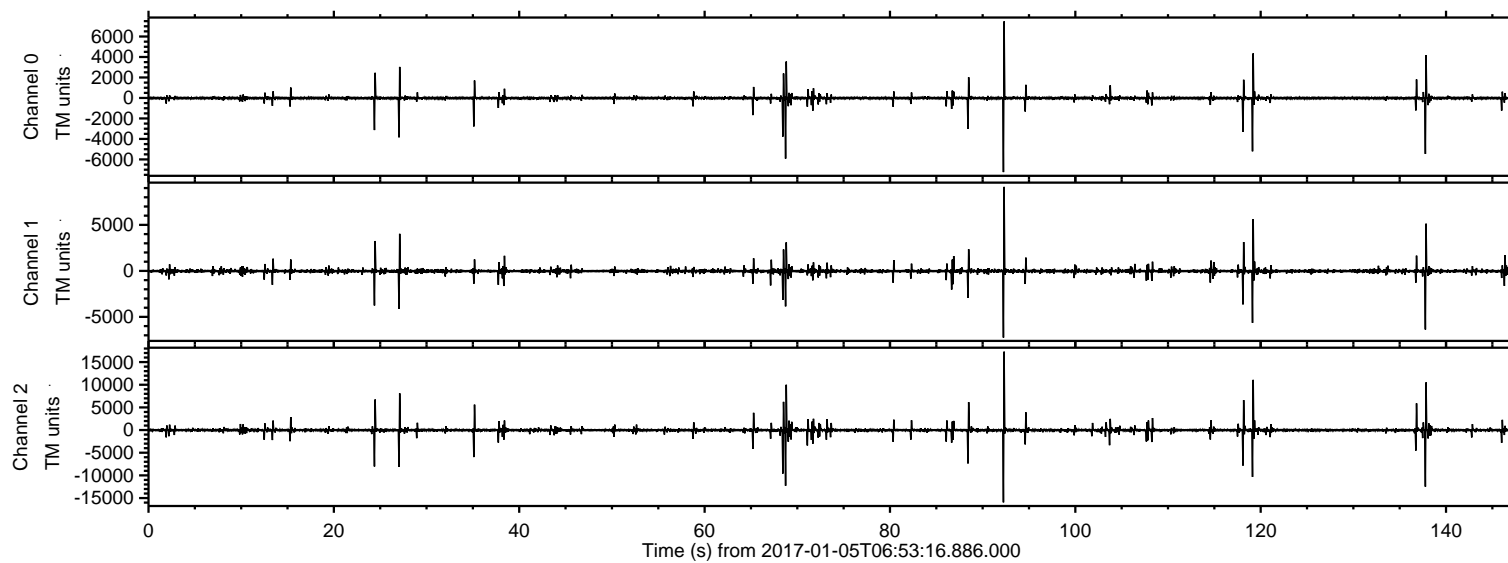
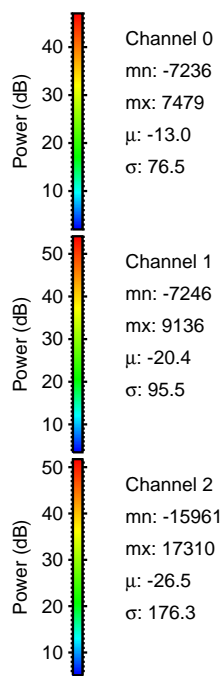
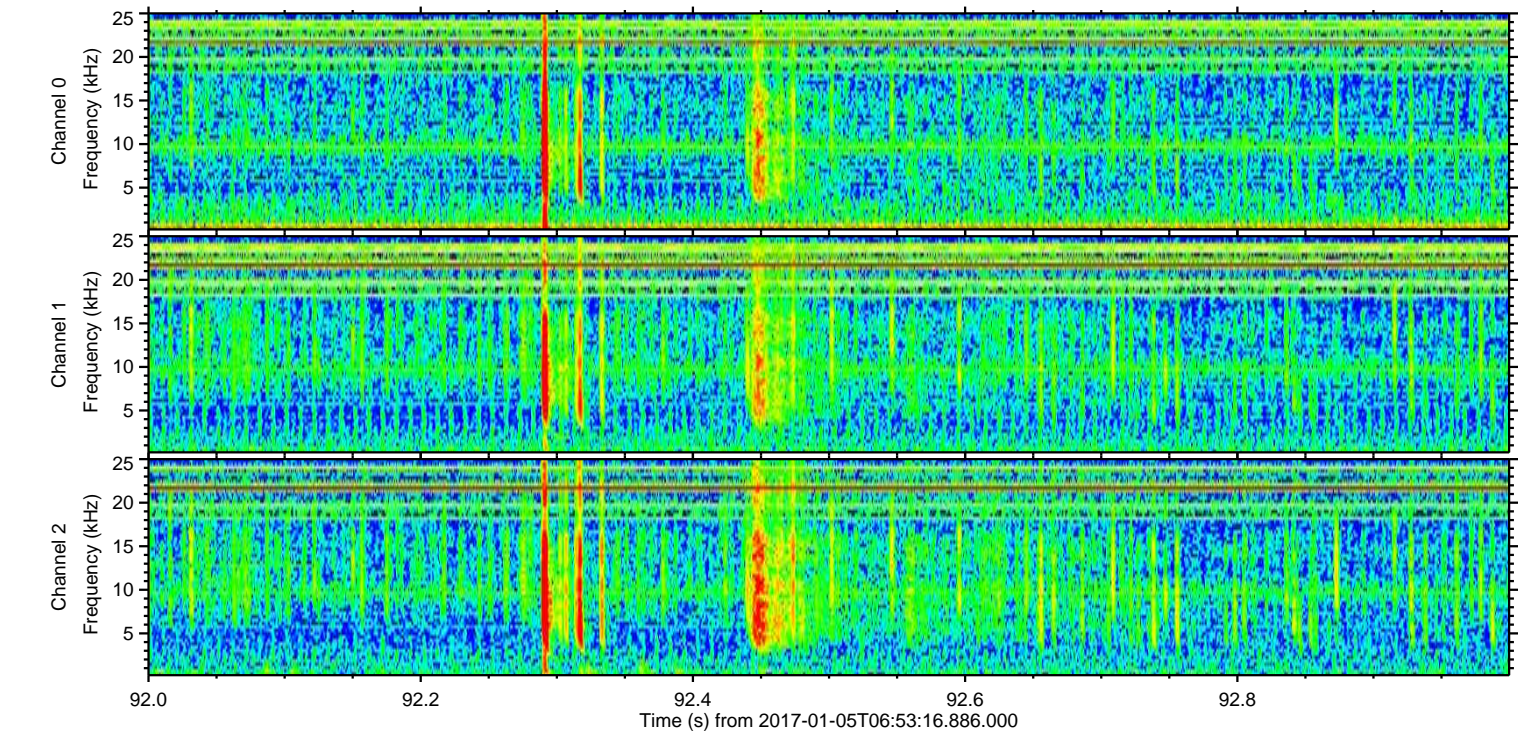
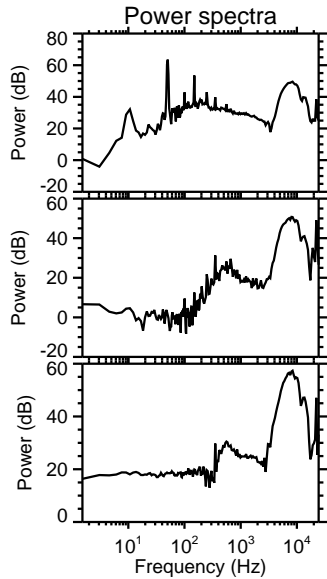
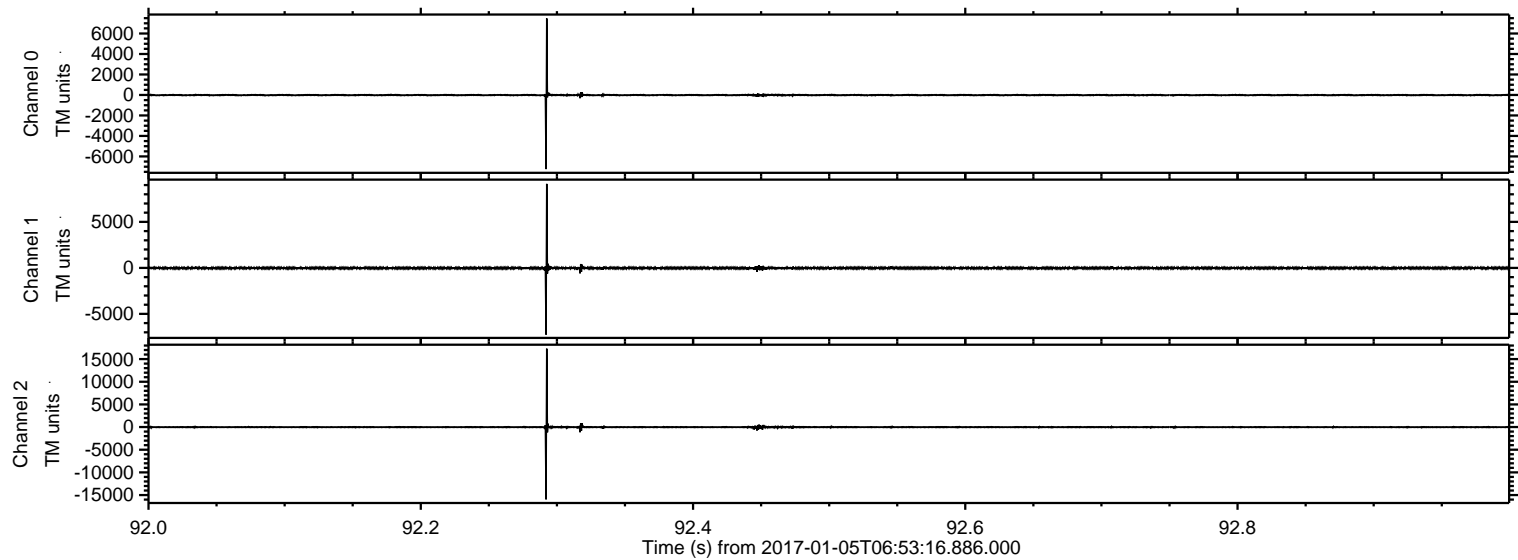

ELMAVAN 3D WAVEFORMS (Measured data sampled at 50 kHz) 51000 packets of 144 samples from 2017-01-05T06:53:16.886.000. Part 138/147

Processed Thu Jan 5 08:00:45 2017 by ELM ver.2012-10-06 from 001__elm20170105_065315__dat00.bin

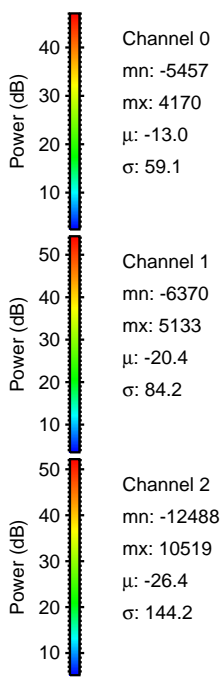
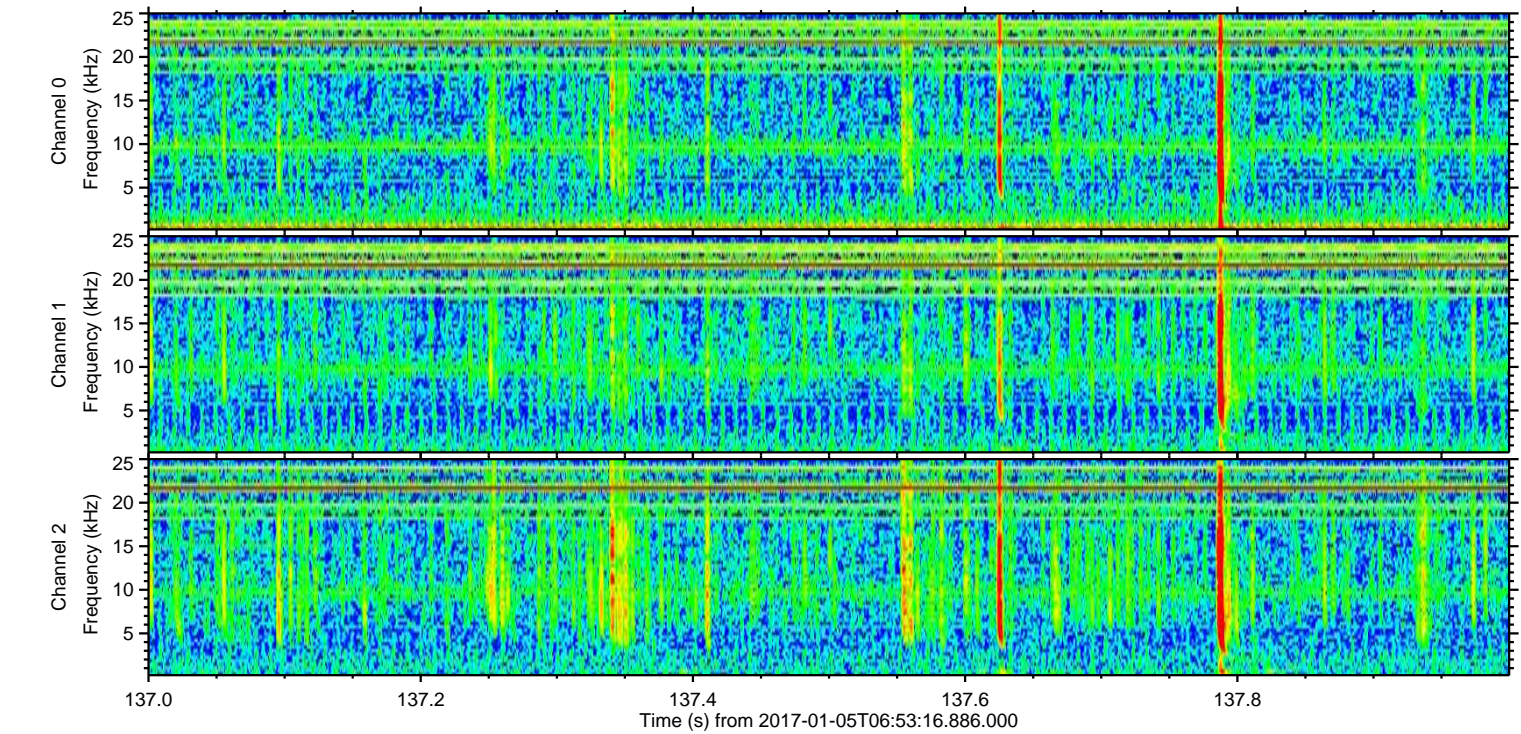
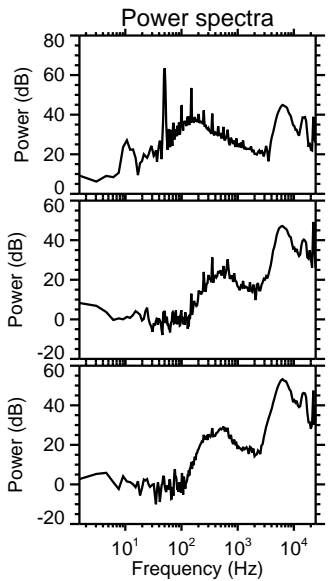
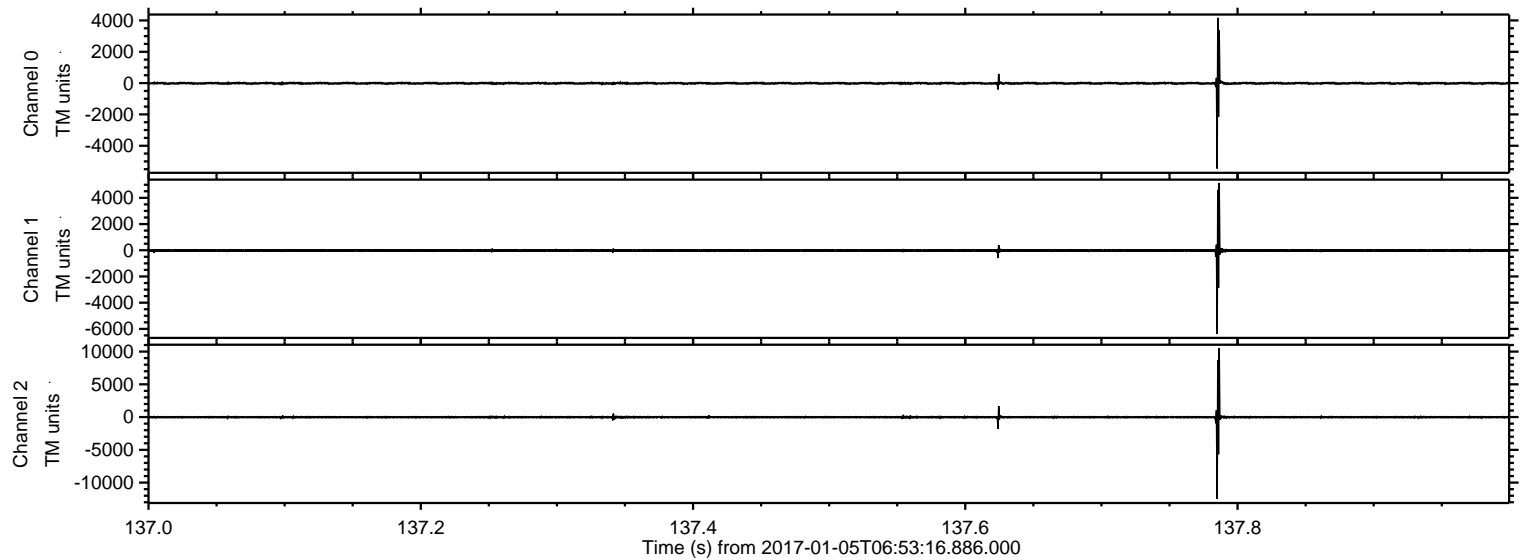

Channel 0
mn: -5457
mx: 4170
 μ : -13.0
 σ : 59.1

Channel 1
mn: -6370
mx: 5133
 μ : -20.4
 σ : 84.2

Channel 2
mn: -12488
mx: 10519
 μ : -26.4
 σ : 144.2

ELMAVAN 3D WAVEFORMS (Measured data sampled at 50 kHz) 51000 packets of 144 samples from 2017-01-05T06:53:16.886.000. Part 69/147

Processed Thu Jan 5 08:00:46 2017 by ELM ver.2012-10-06 from 001__elm20170105_065315__dat00.bin

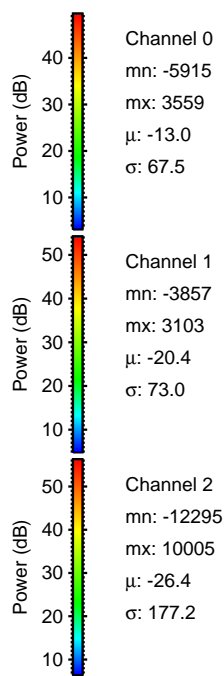
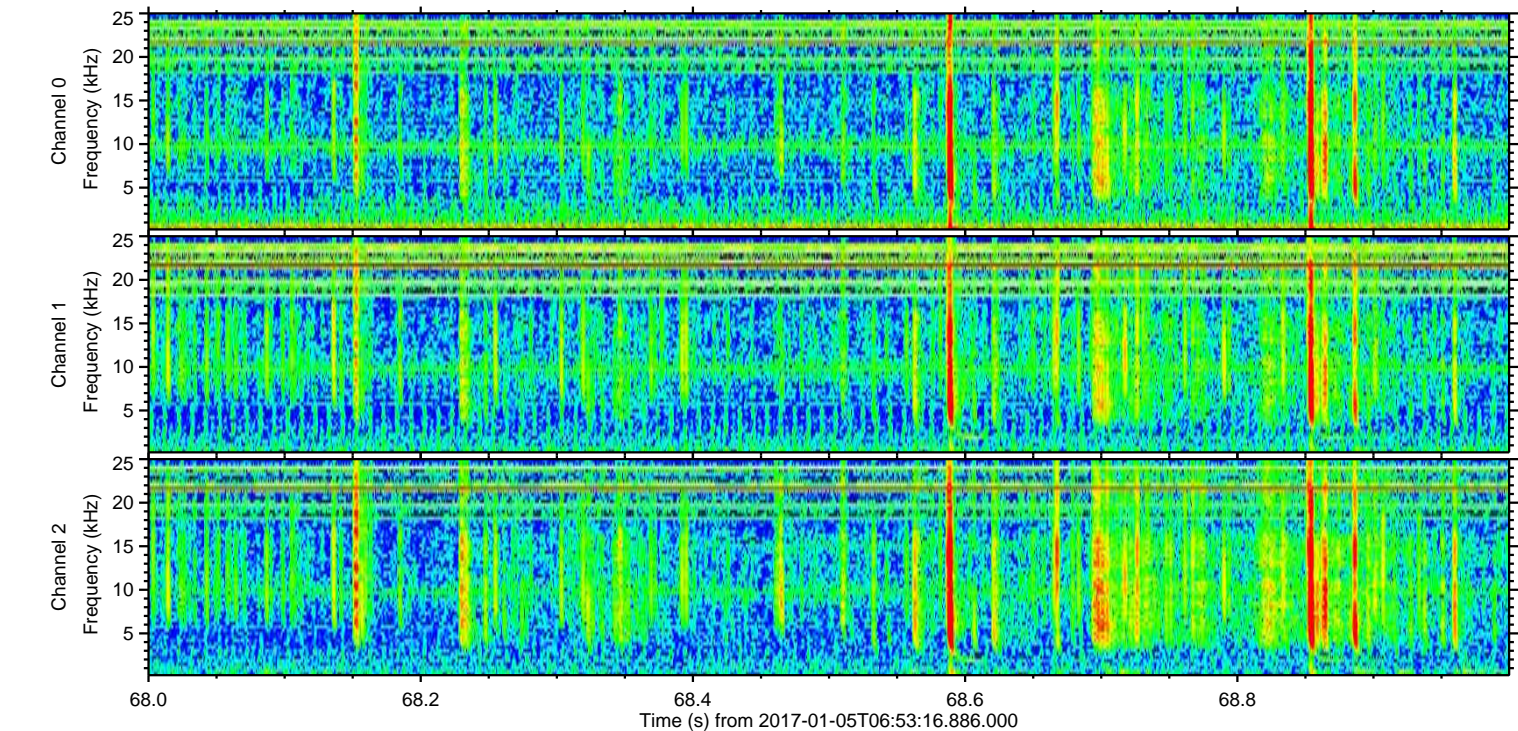
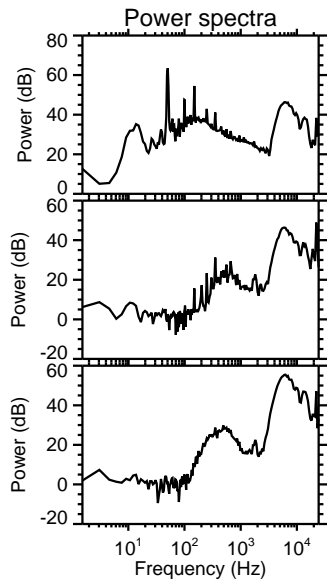
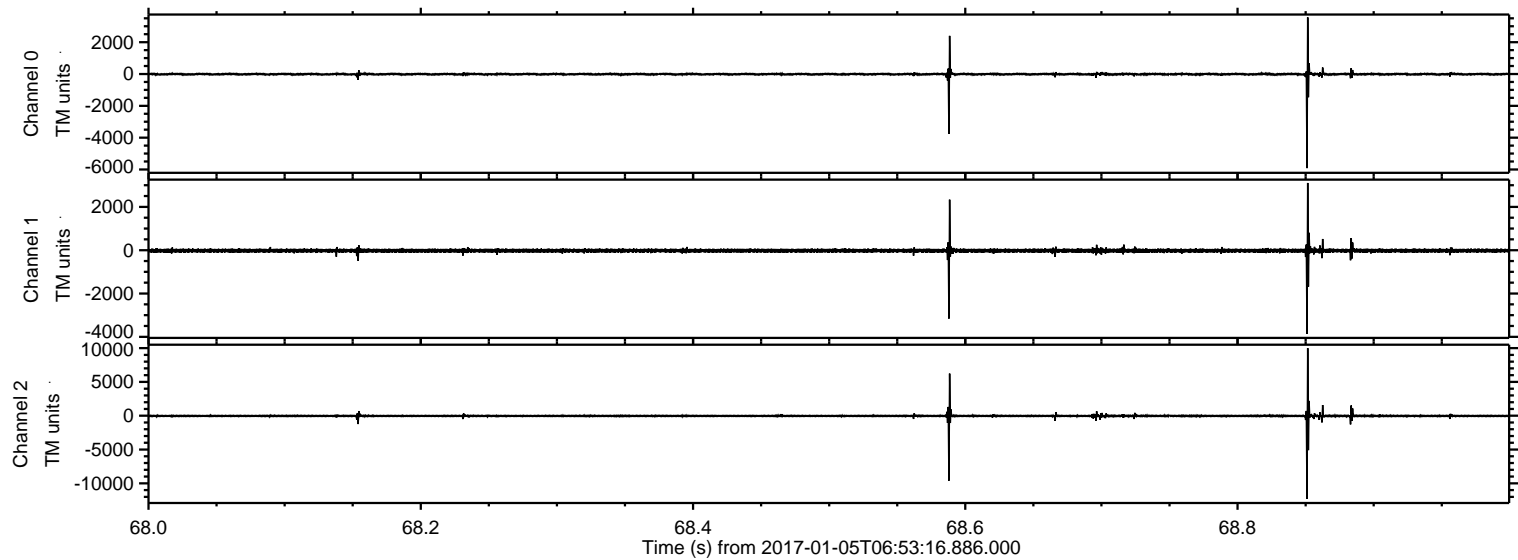

Power spectra

Channel 0

mn: -5915
mx: 3559
 μ : -13.0
 σ : 67.5

Channel 1

mn: -3857
mx: 3103
 μ : -20.4
 σ : 73.0

Channel 2

mn: -12295
mx: 10005
 μ : -26.4
 σ : 177.2

ELMAVAN 3D WAVEFORMS (Measured data sampled at 50 kHz) 51000 packets of 144 samples from 2017-01-05T06:53:16.886.000. Part 120/147

Processed Thu Jan 5 08:00:47 2017 by ELM ver.2012-10-06 from 001__elm20170105_065315__dat00.bin

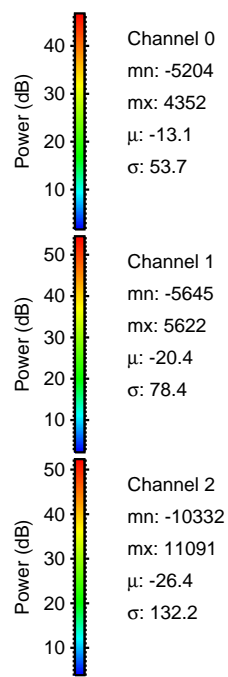
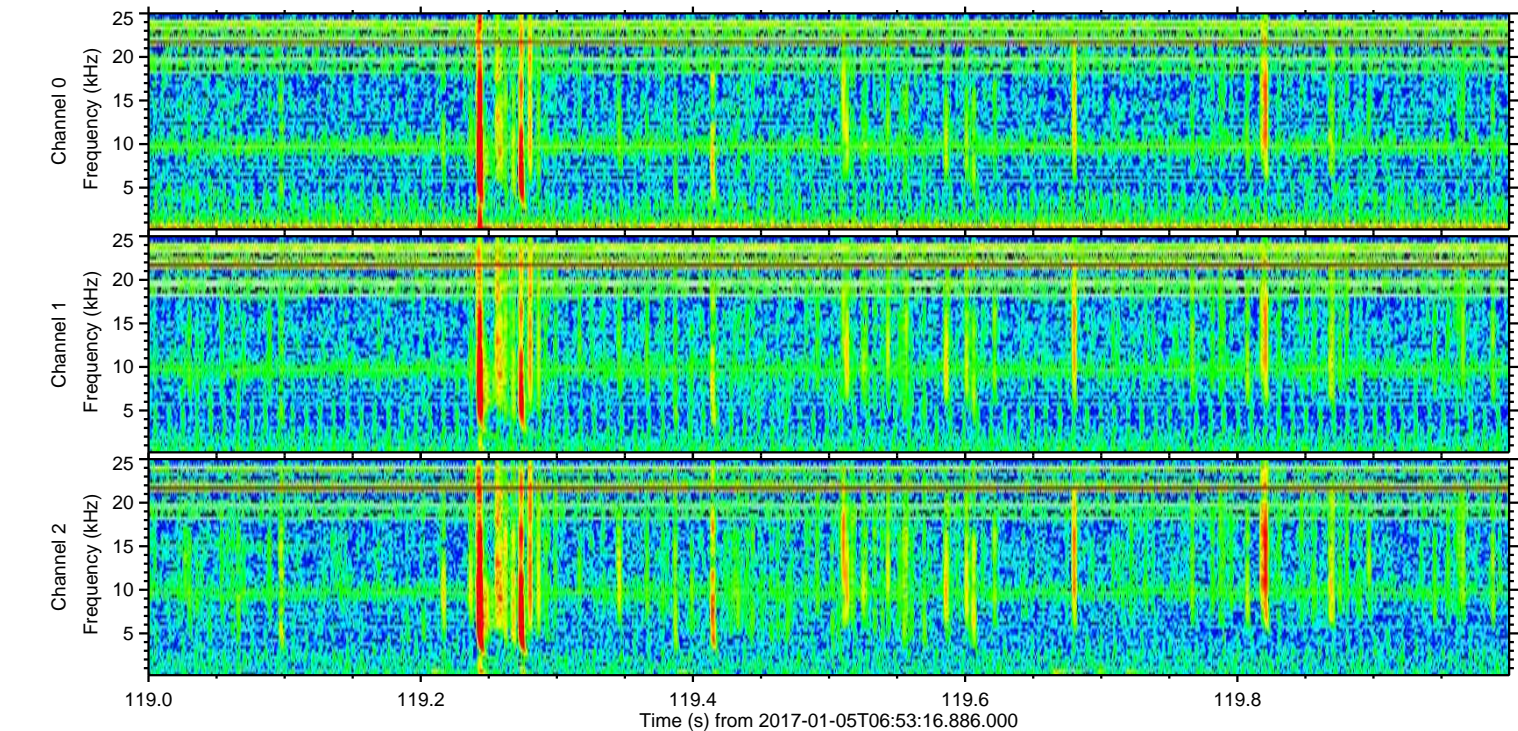
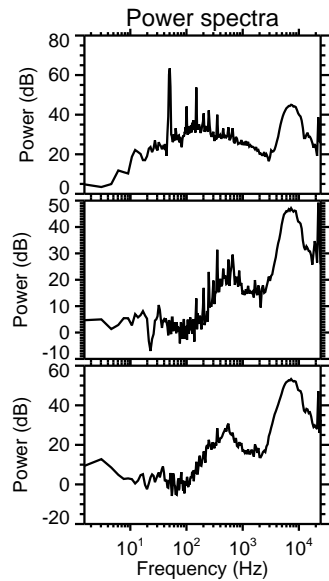
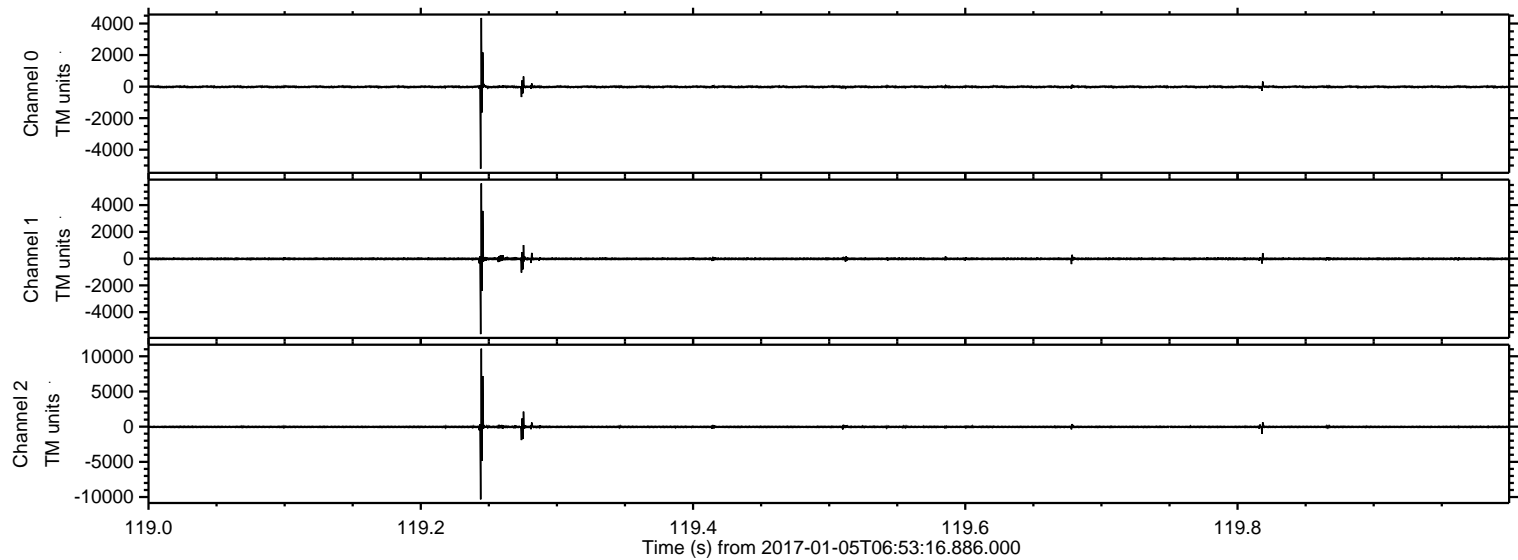

Channel 0
mn: -5204
mx: 4352
 μ : -13.1
 σ : 53.7

Channel 1
mn: -5645
mx: 5622
 μ : -20.4
 σ : 78.4

Channel 2
mn: -10332
mx: 11091
 μ : -26.4
 σ : 132.2

Processed Thu Jan 5 08:00:48 2017 by ELM ver.2012-10-06 from 001__elm20170105_065315__dat00.bin

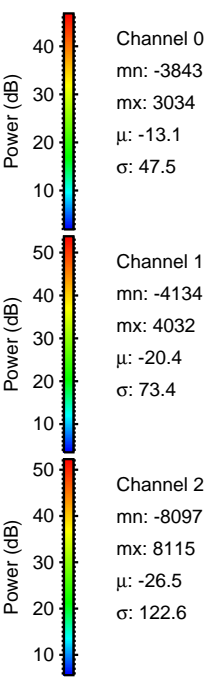
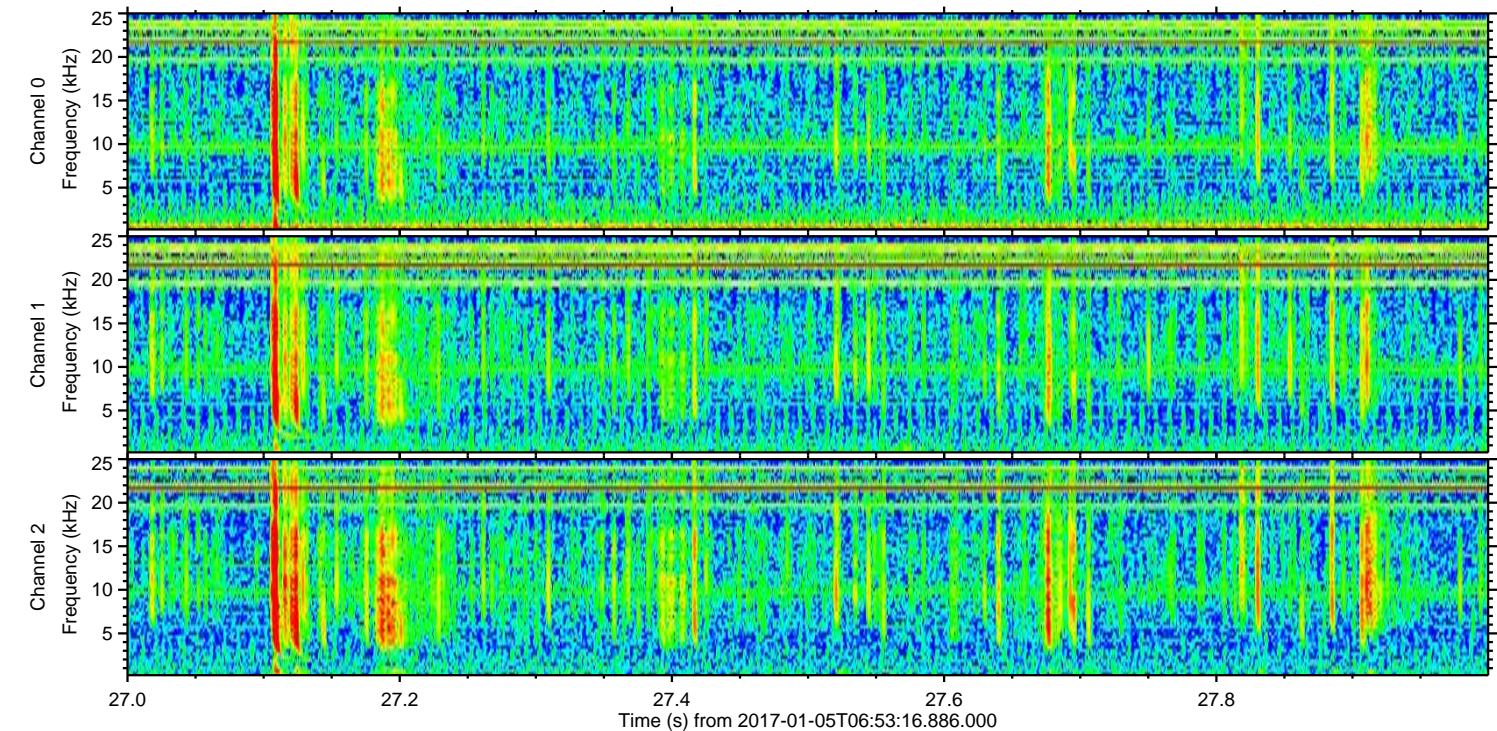
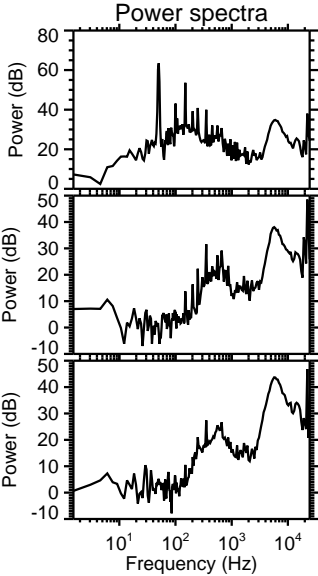
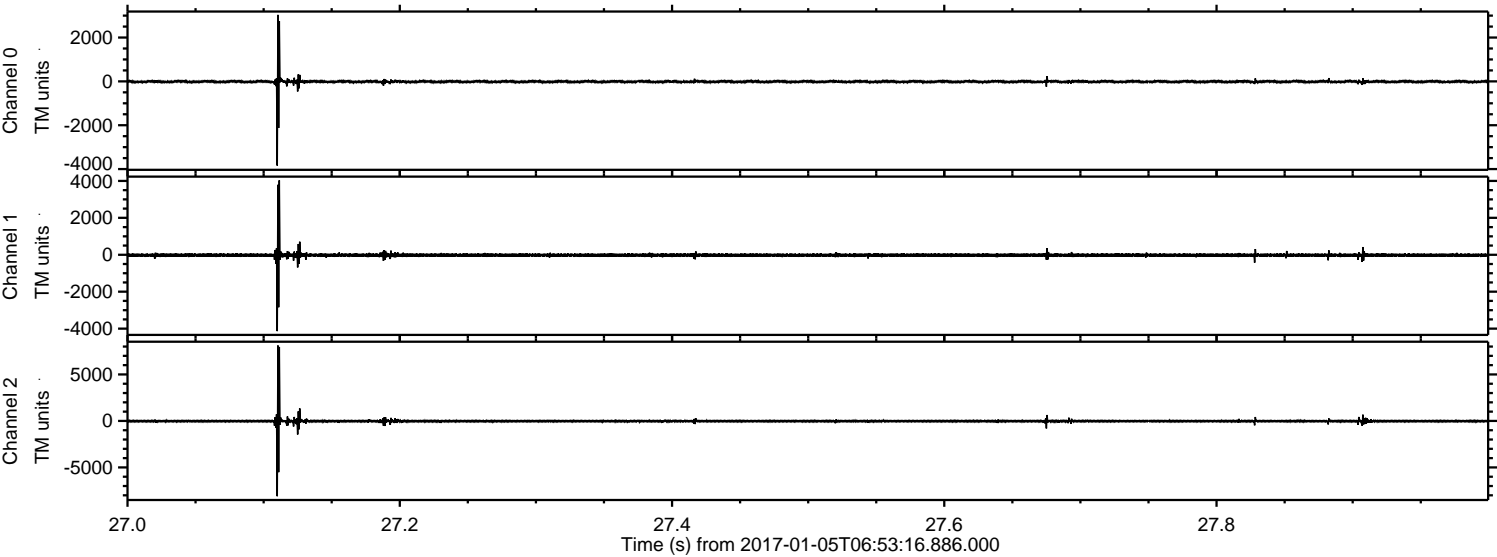

ELMAVAN 3D WAVEFORMS (Measured data sampled at 50 kHz) 51000 packets of 144 samples from 2017-01-05T06:53:16.886.000. Part 25/147

Processed Thu Jan 5 08:00:49 2017 by ELM ver.2012-10-06 from 001__elm20170105_065315__dat00.bin

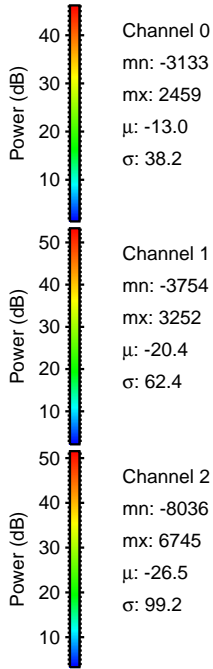
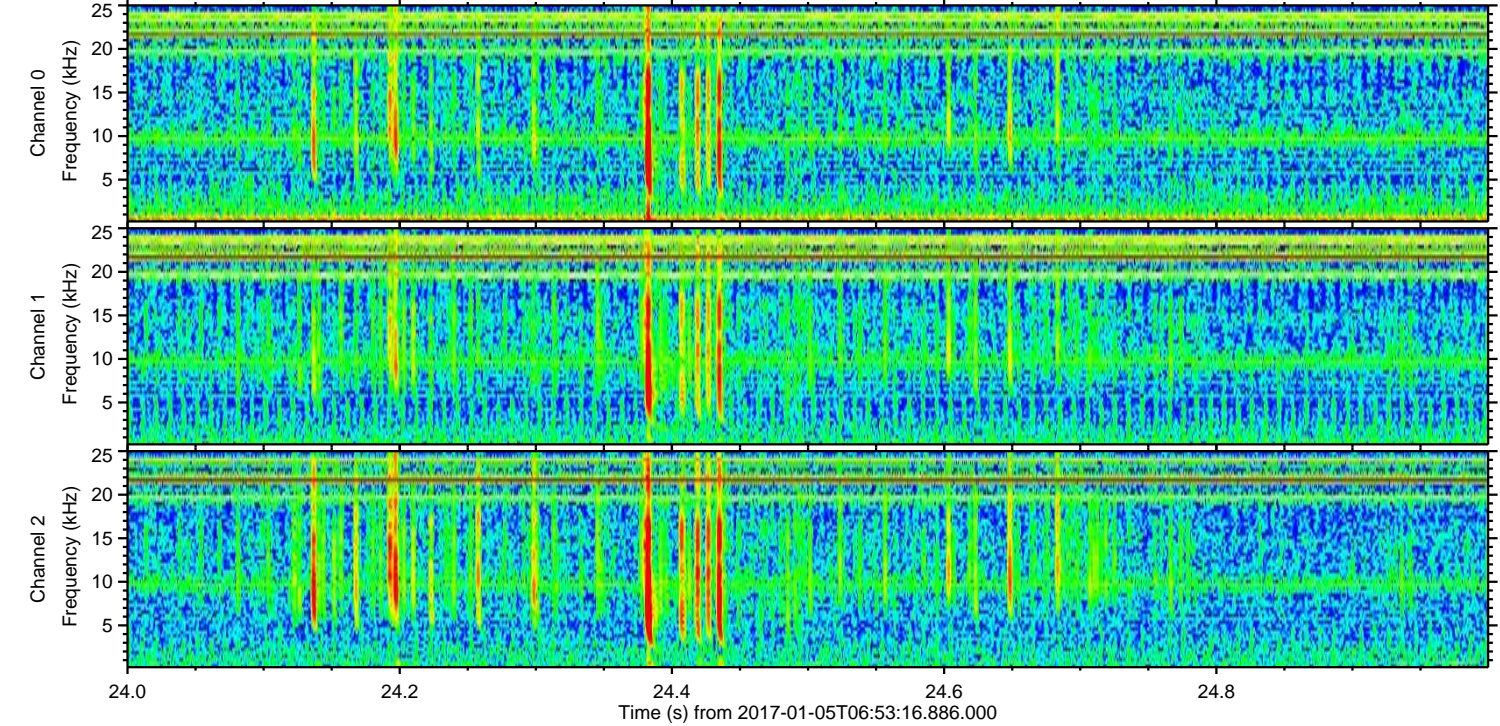
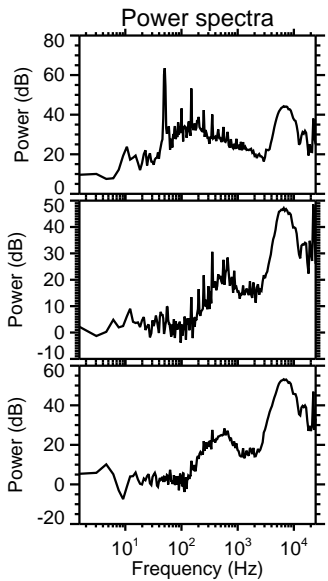
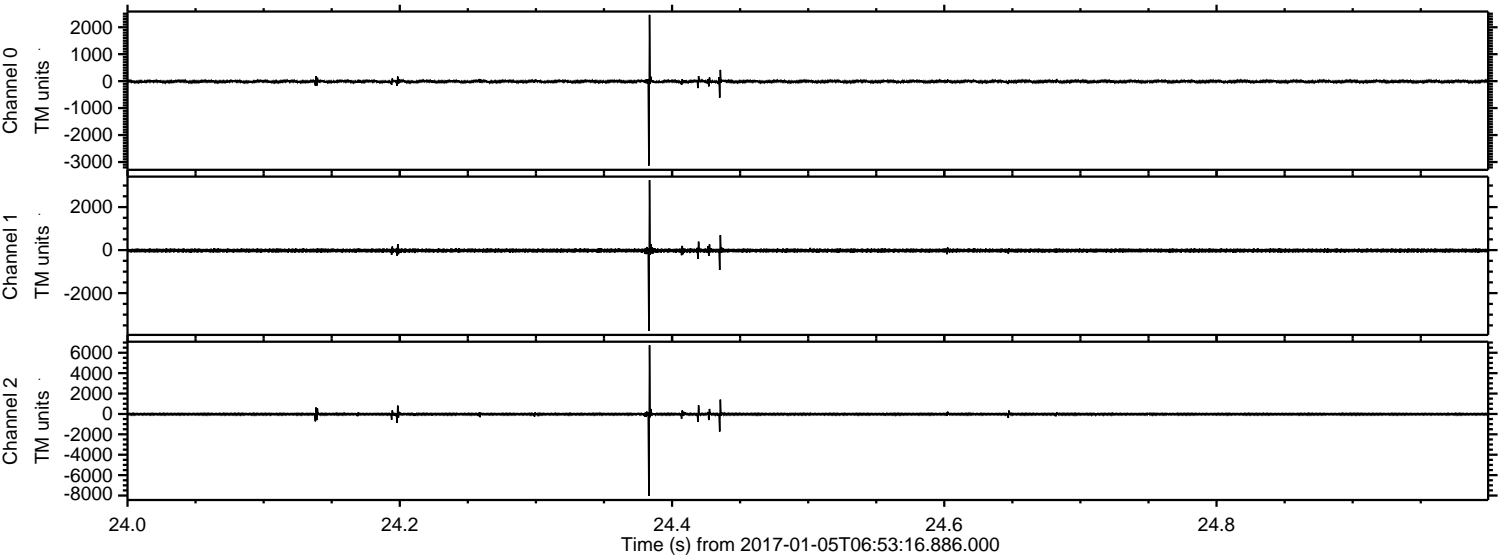

Channel 0
mn: -3133
mx: 2459
 μ : -13.0
 σ : 38.2

Channel 1
mn: -3754
mx: 3252
 μ : -20.4
 σ : 62.4

Channel 2
mn: -8036
mx: 6745
 μ : -26.5
 σ : 99.2

ELMAVAN 3D WAVEFORMS (Measured data sampled at 50 kHz) 51000 packets of 144 samples from 2017-01-05T06:53:16.886.000. Part 119/147

Processed Thu Jan 5 08:00:49 2017 by ELM ver.2012-10-06 from 001__elm20170105_065315__dat00.bin

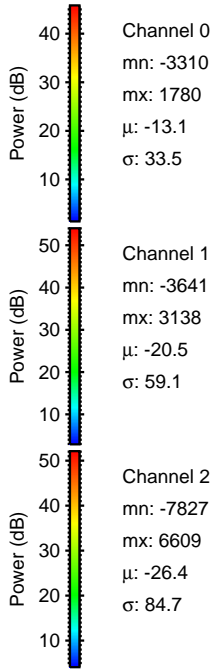
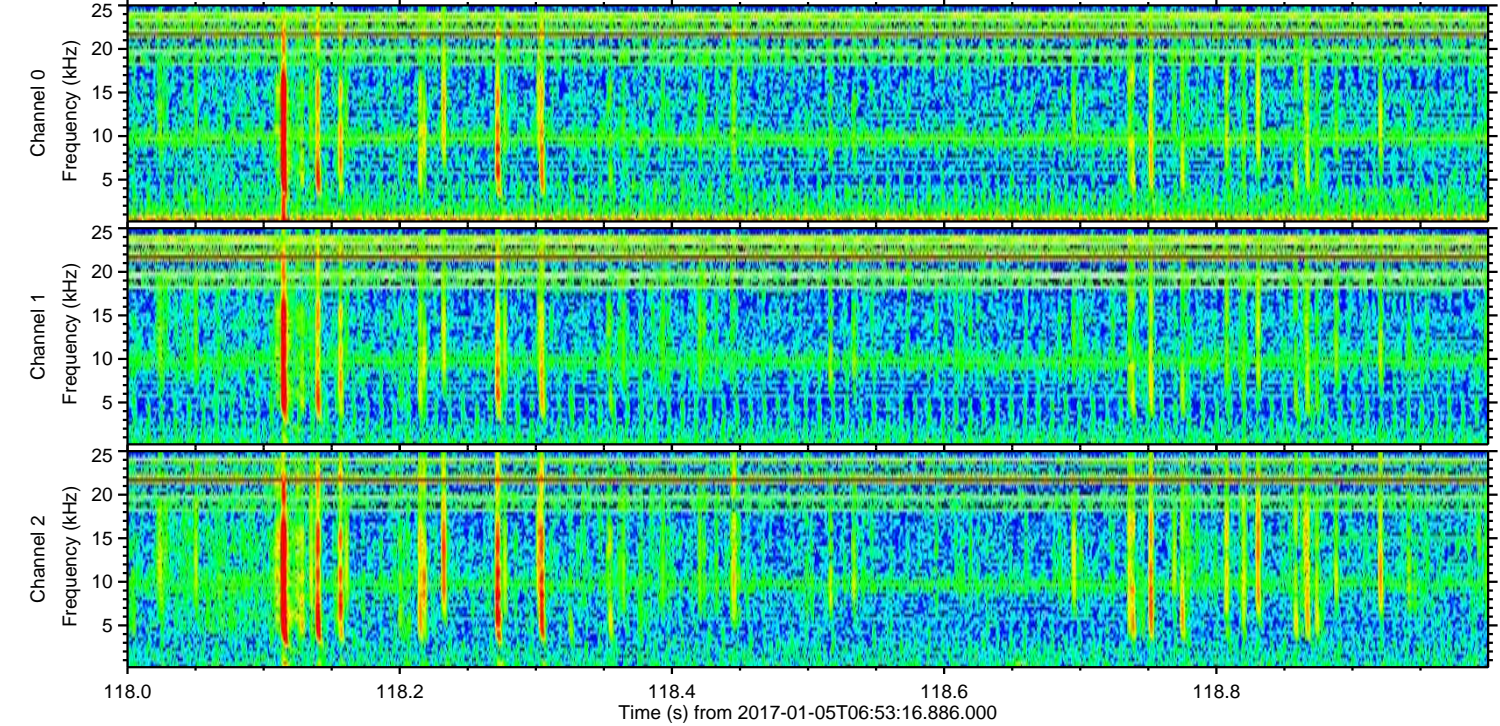
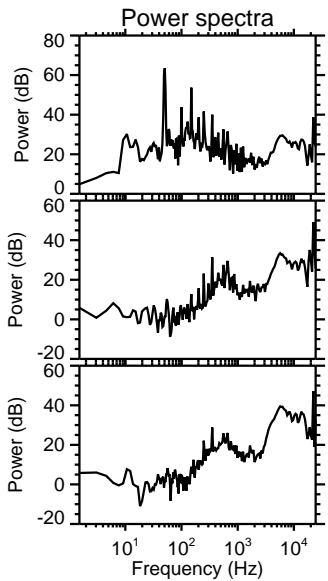
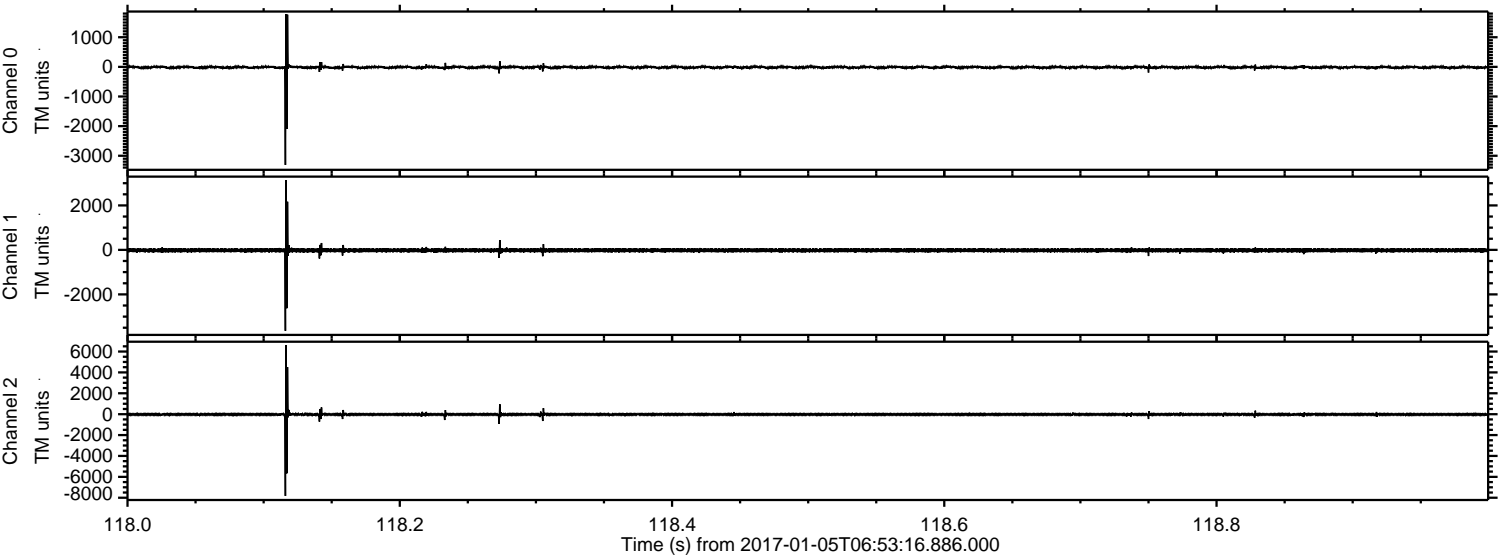

ELMAVAN 3D WAVEFORMS (Measured data sampled at 50 kHz) 51000 packets of 144 samples from 2017-01-05T06:53:16.886.000. Part 89/147

Processed Thu Jan 5 08:00:50 2017 by ELM ver.2012-10-06 from 001__elm20170105_065315__dat00.bin

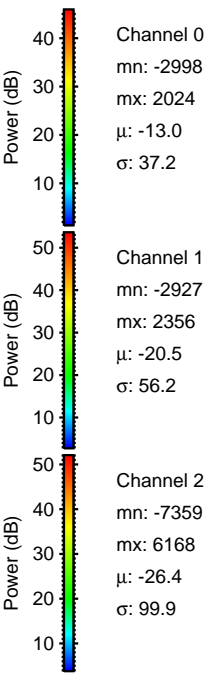
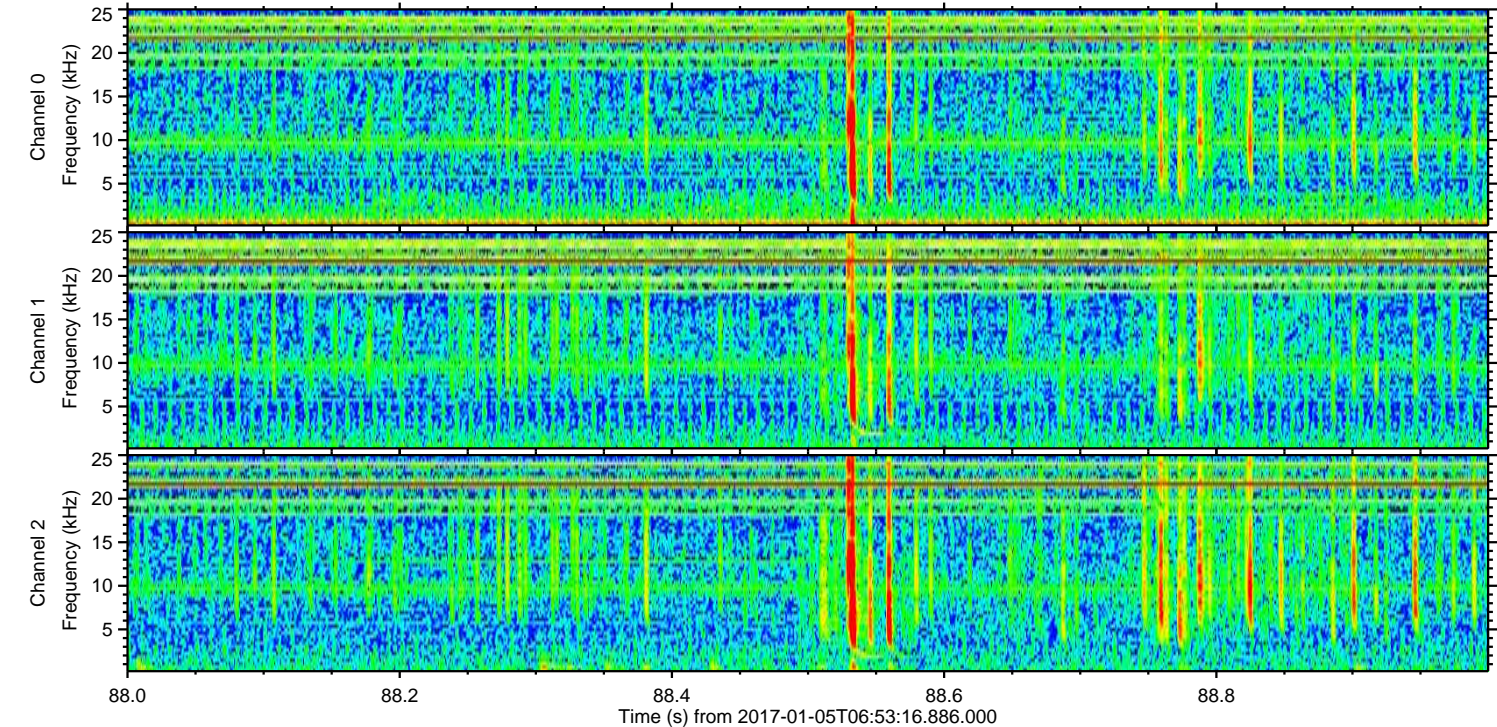
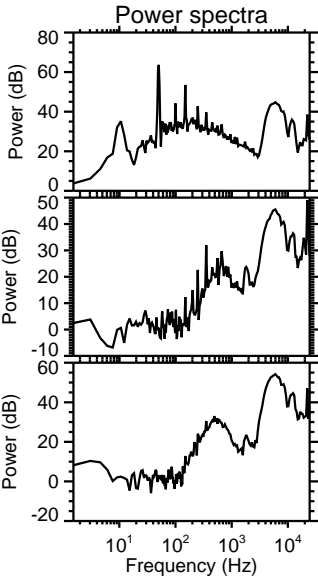
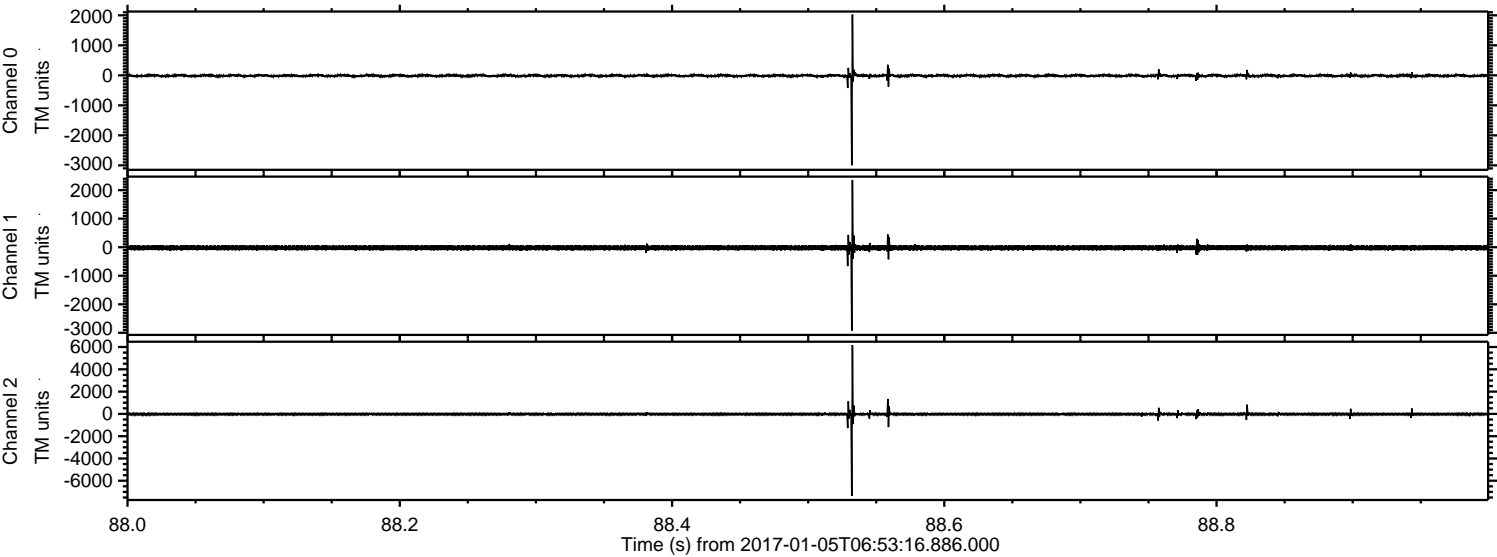

Processed Thu Jan 5 08:00:51 2017 by ELM ver.2012-10-06 from 001__elm20170105_065315__dat00.bin

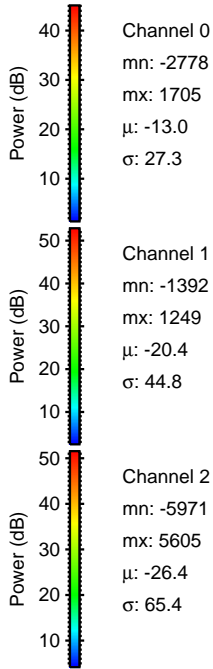
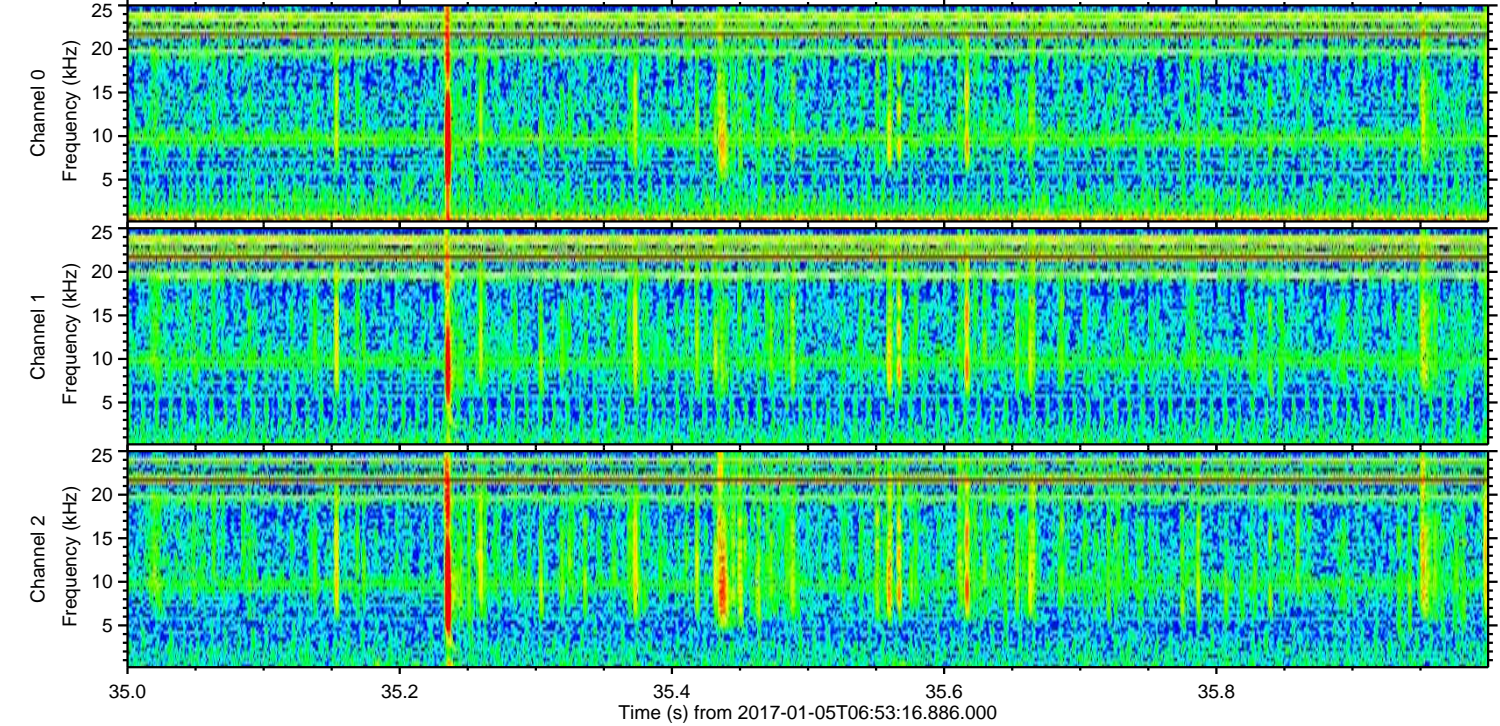
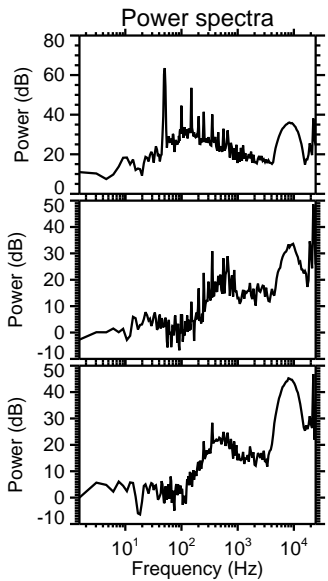
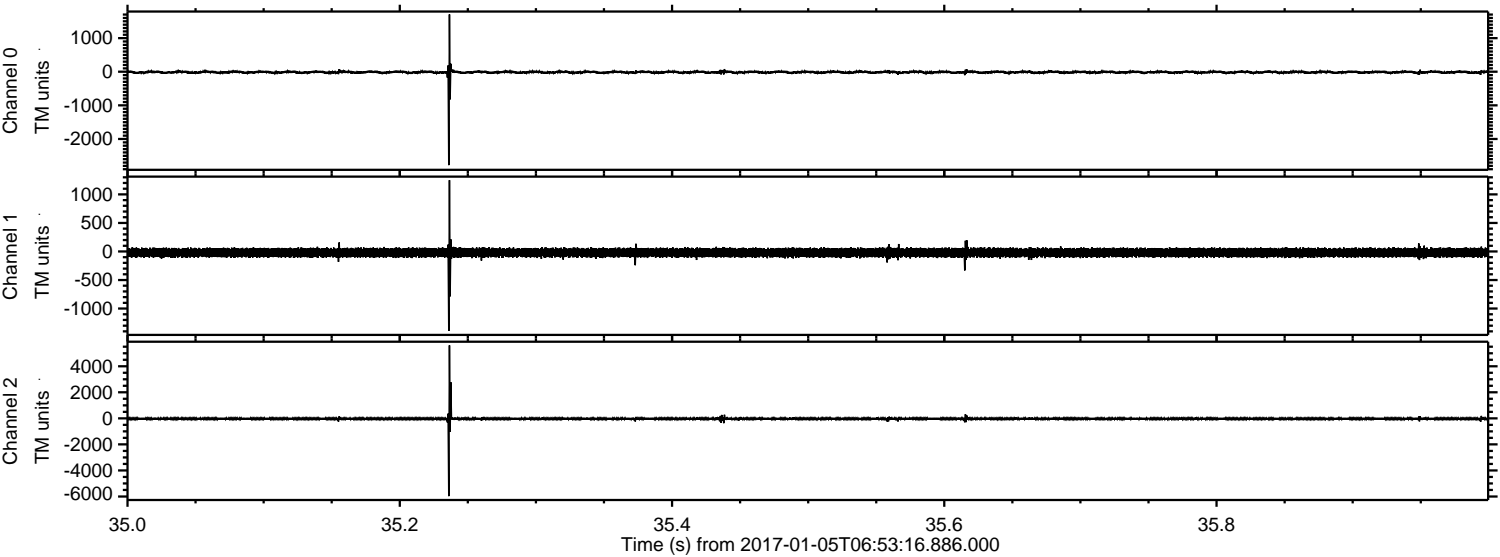

Channel 0
mn: -2778
mx: 1705
 μ : -13.0
 σ : 27.3

Channel 1
mn: -1392
mx: 1249
 μ : -20.4
 σ : 44.8

Channel 2
mn: -5971
mx: 5605
 μ : -26.4
 σ : 65.4

Processed Thu Jan 5 08:00:52 2017 by ELM ver.2012-10-06 from 001__elm20170105_065315__dat00.bin

