

ELMAVAN 3D WAVEFORMS (Measured data sampled at 50 kHz) 51000 packets of 144 samples from 2017-01-05T06:48:16.667.999.

Processed Thu Jan 5 07:56:17 2017 by ELM ver.2012-10-06 from 001__elm20170105_064815__dat00.bin

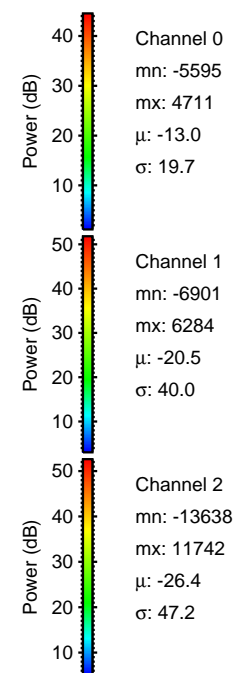
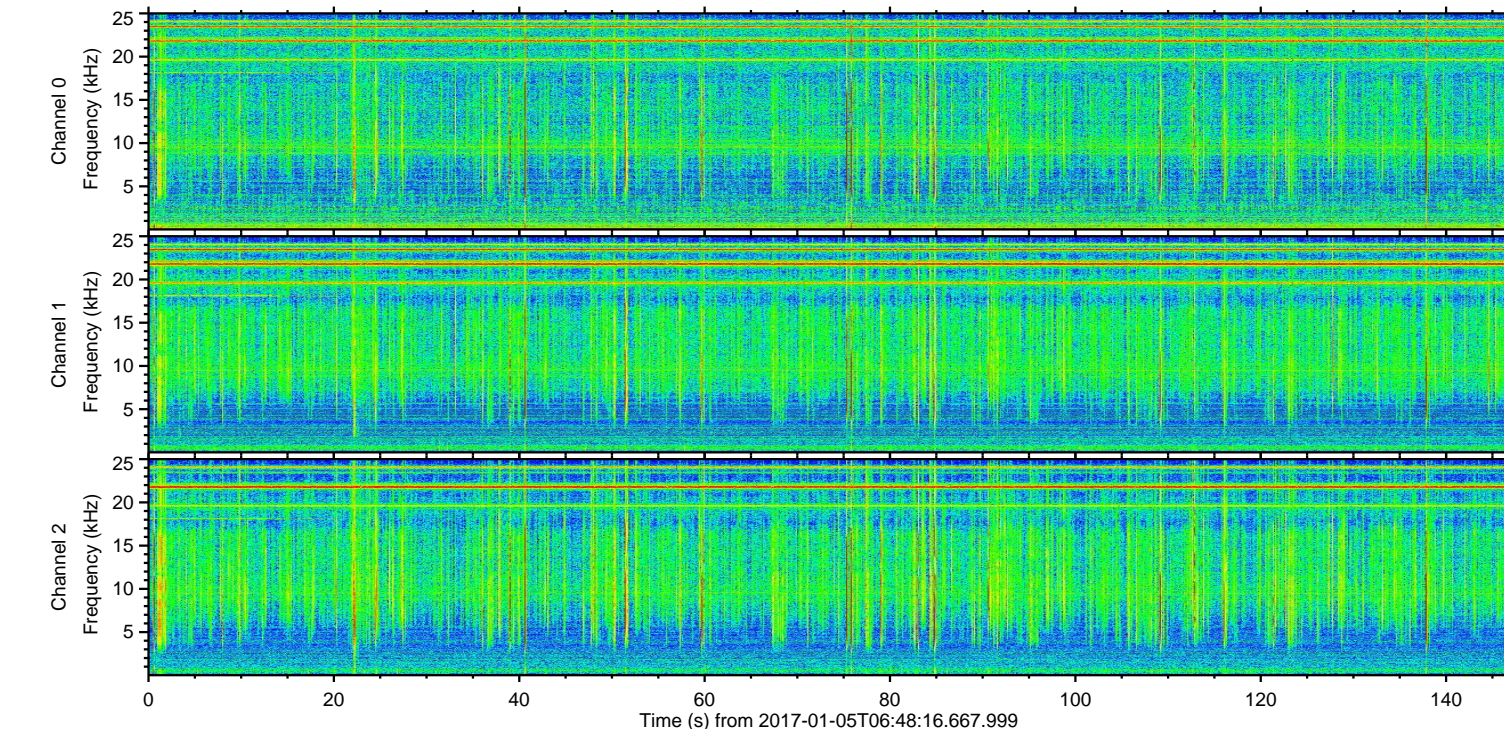
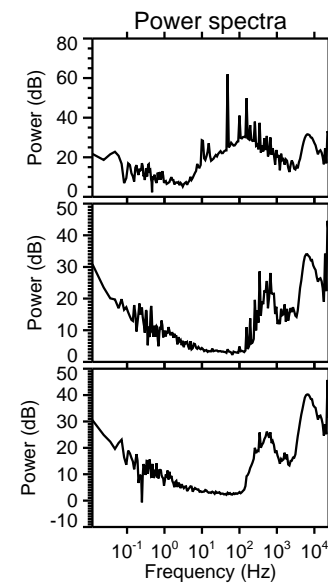
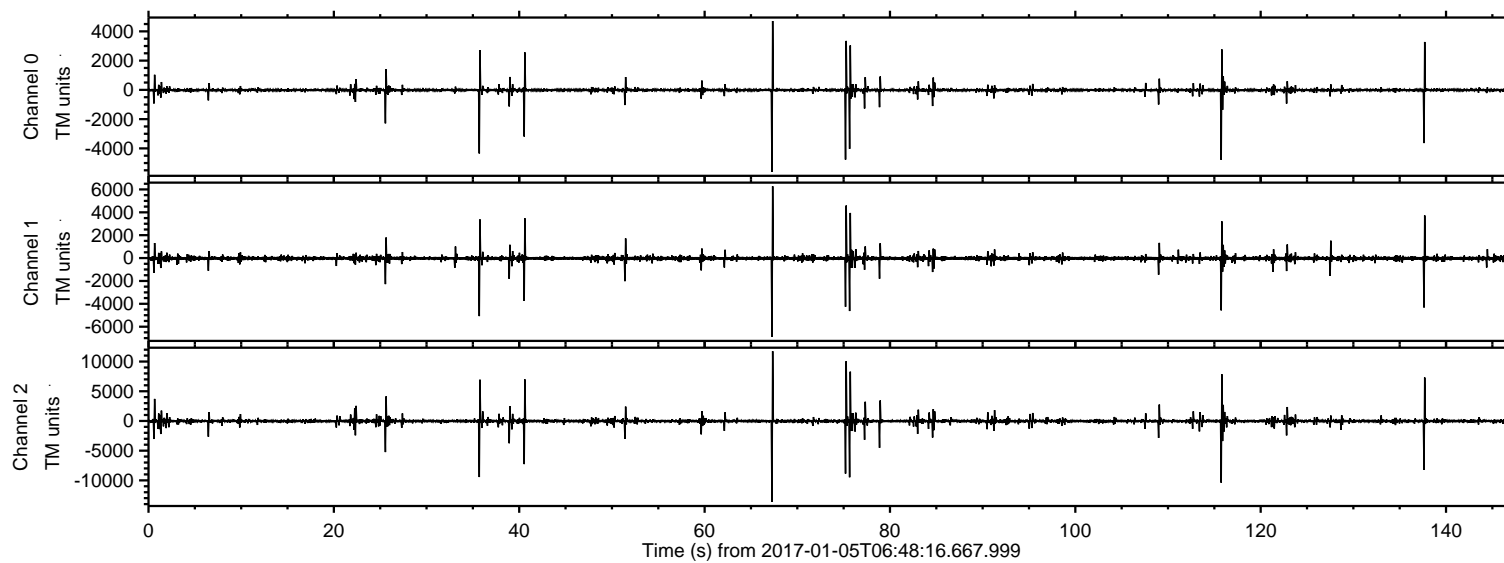

ELMAVAN 3D WAVEFORMS (Measured data sampled at 50 kHz) 51000 packets of 144 samples from 2017-01-05T06:48:16.667.999. Part 68/147

Processed Thu Jan 5 07:56:29 2017 by ELM ver.2012-10-06 from 001__elm20170105_064815__dat00.bin

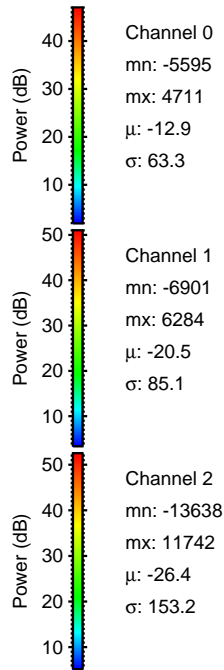
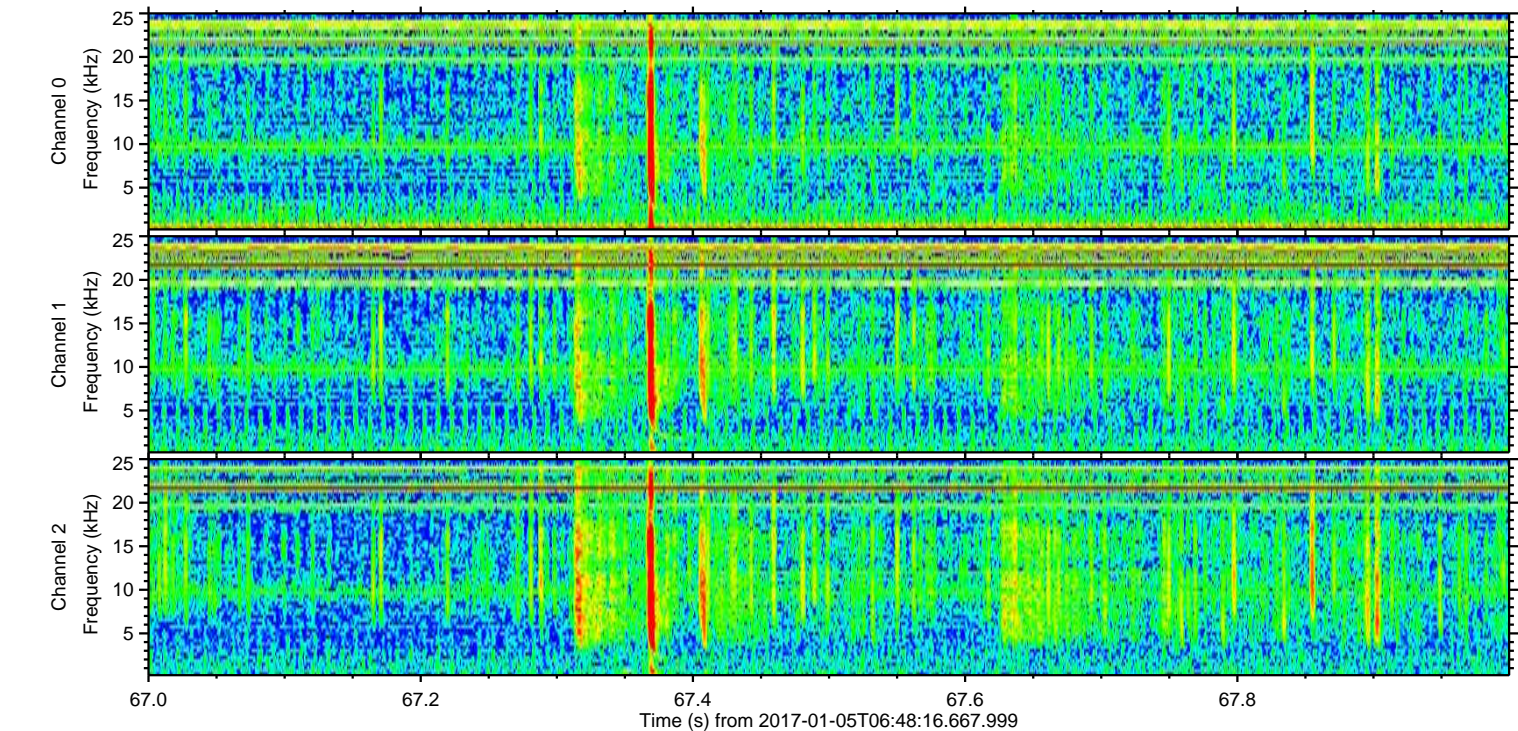
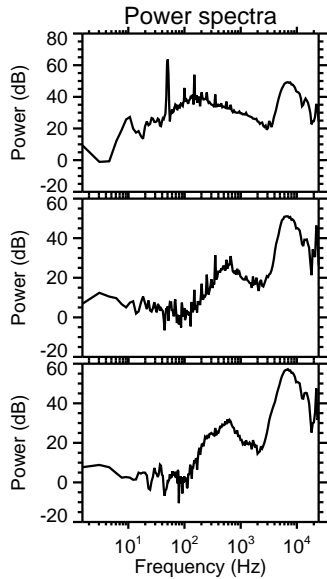
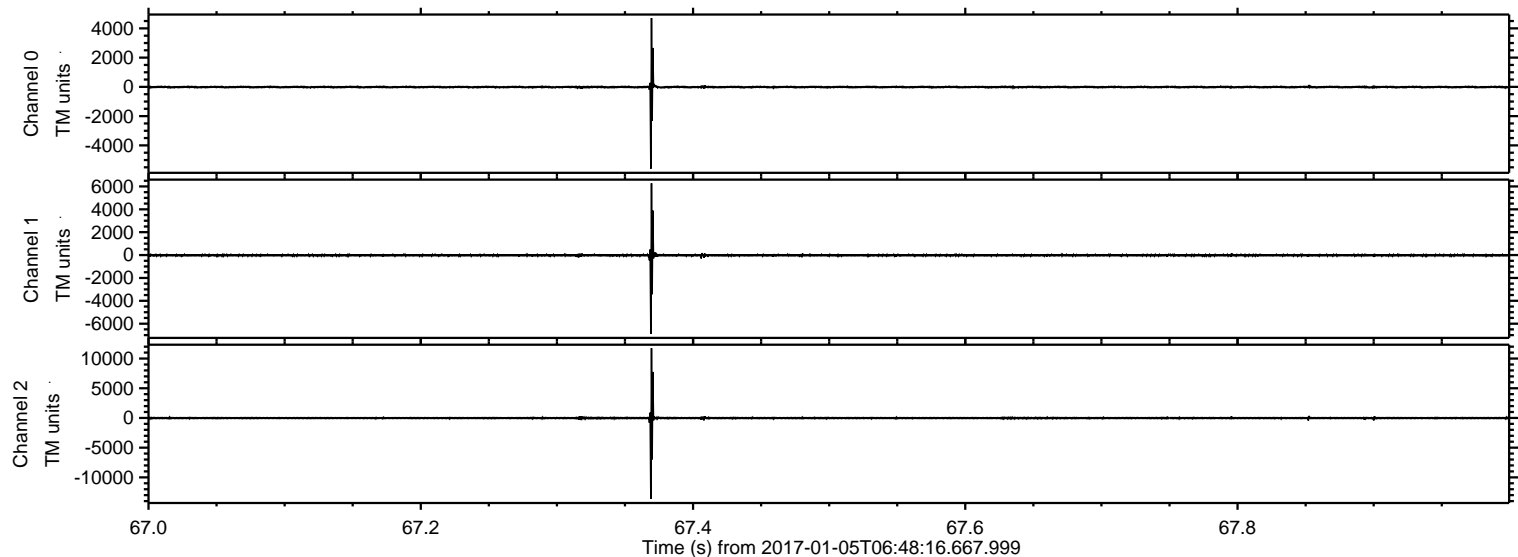

ELMAVAN 3D WAVEFORMS (Measured data sampled at 50 kHz) 51000 packets of 144 samples from 2017-01-05T06:48:16.667.999. Part 116/147

Processed Thu Jan 5 07:56:29 2017 by ELM ver.2012-10-06 from 001__elm20170105_064815__dat00.bin

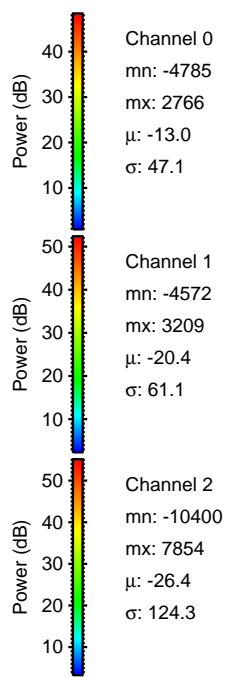
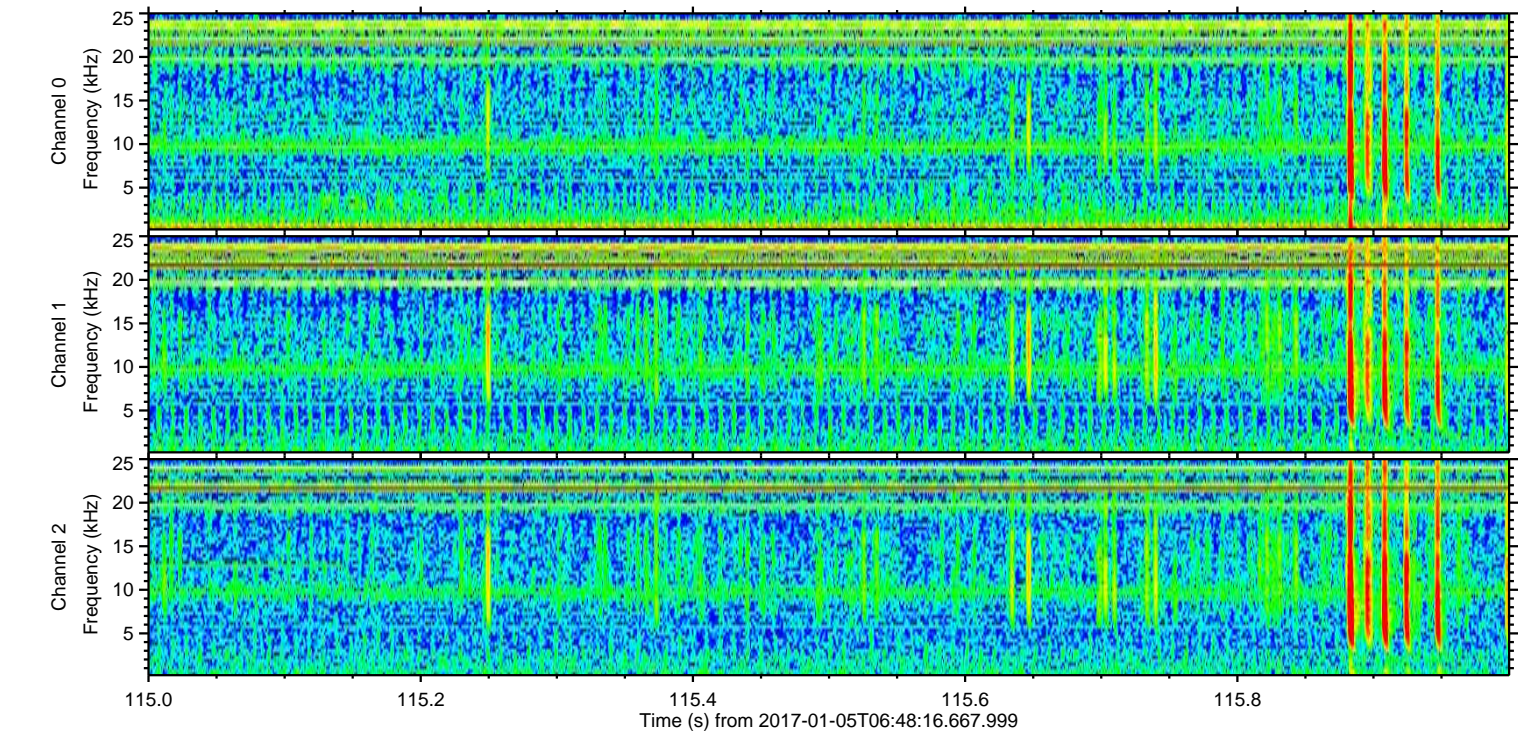
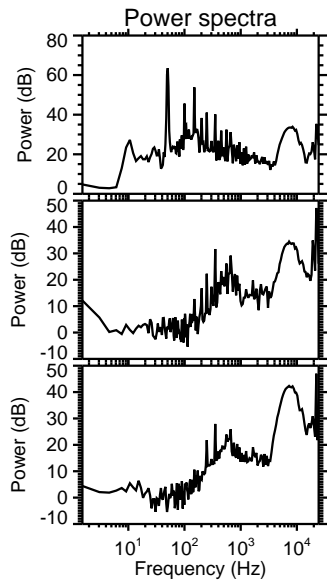
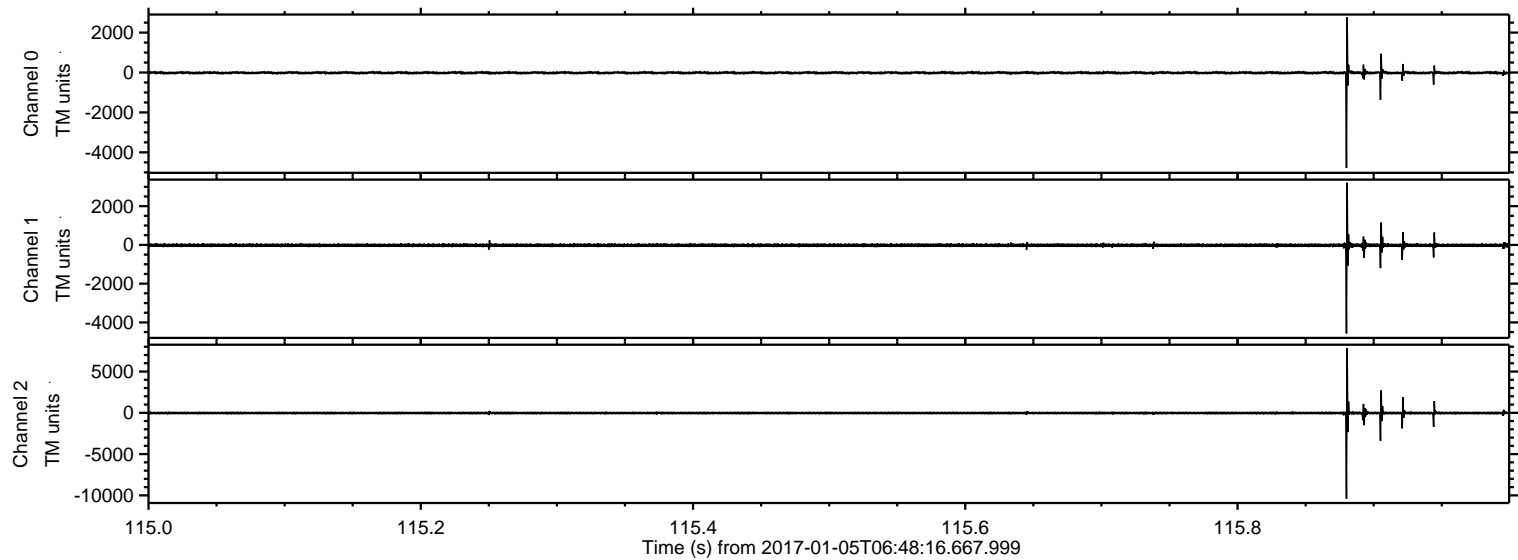

ELMAVAN 3D WAVEFORMS (Measured data sampled at 50 kHz) 51000 packets of 144 samples from 2017-01-05T06:48:16.667.999. Part 76/147

Processed Thu Jan 5 07:56:30 2017 by ELM ver.2012-10-06 from 001__elm20170105_064815__dat00.bin

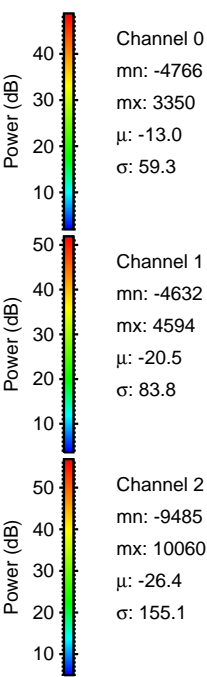
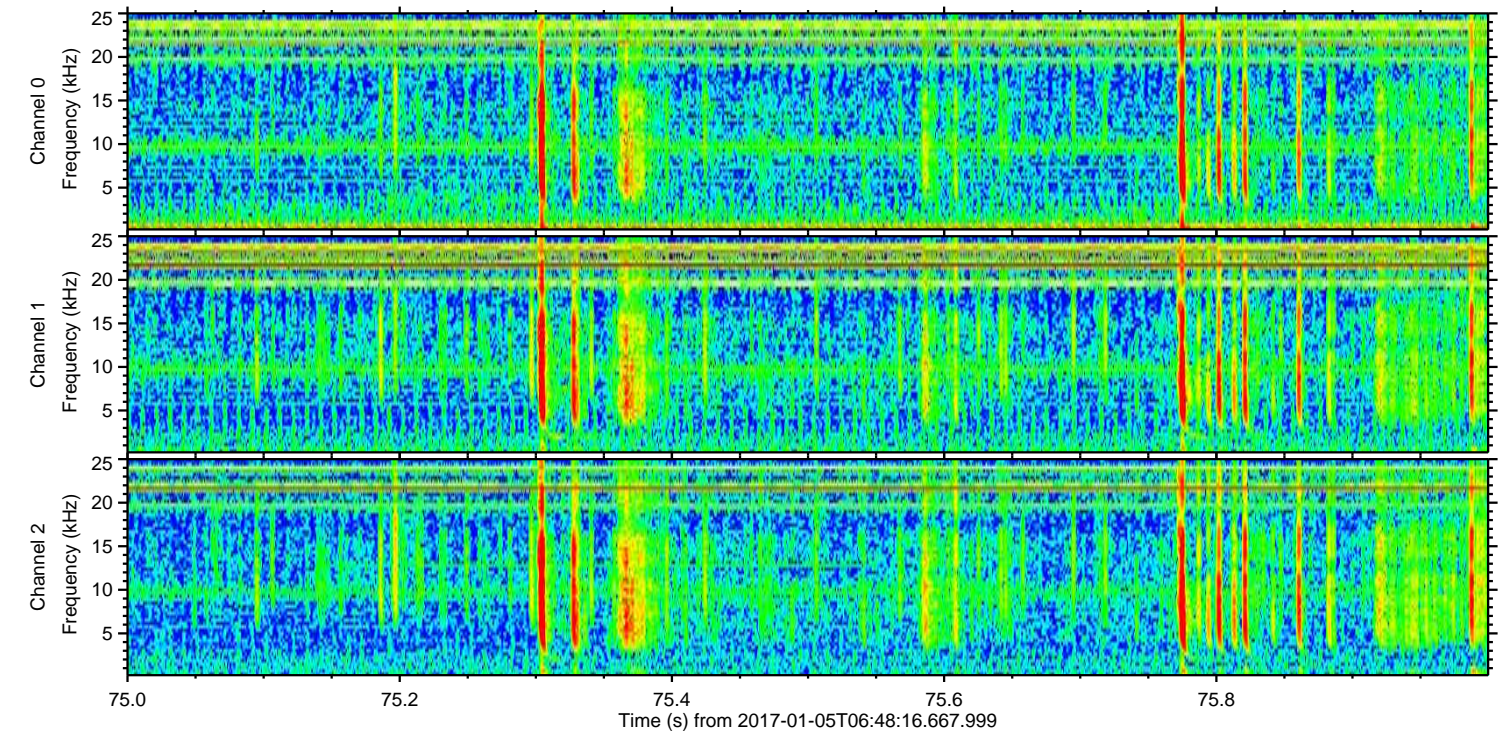
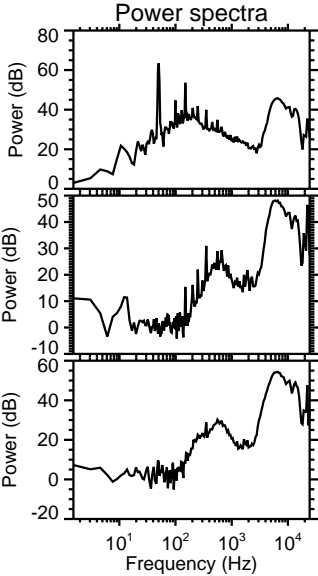
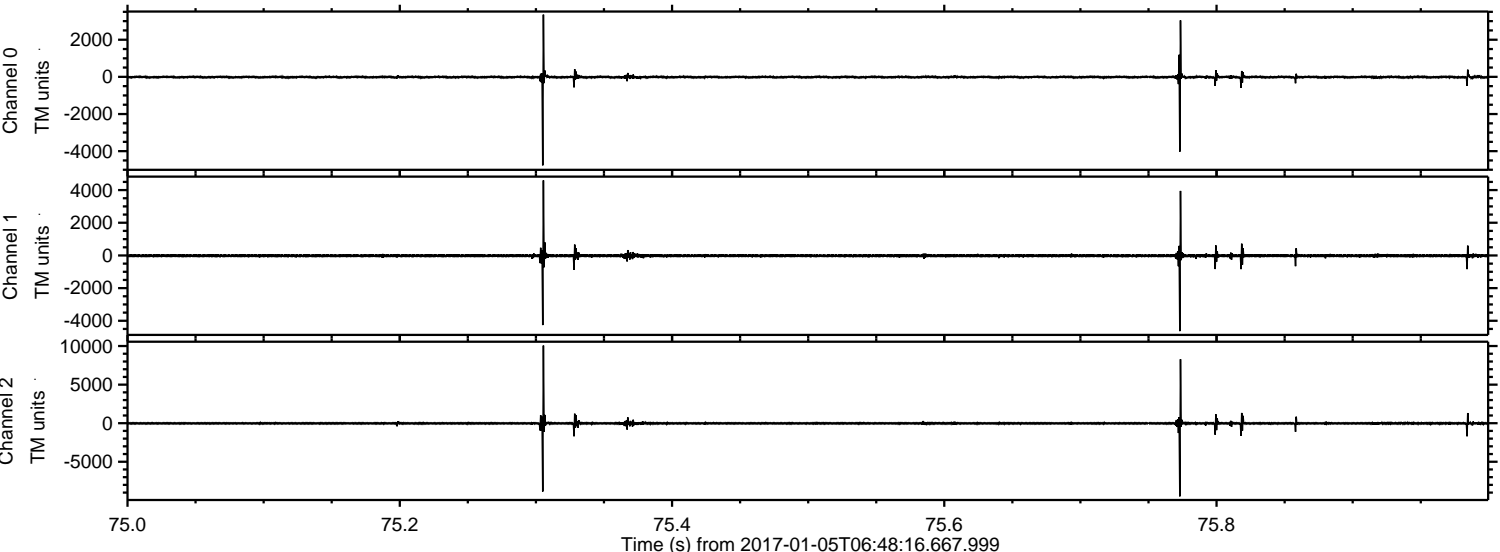

ELMAVAN 3D WAVEFORMS (Measured data sampled at 50 kHz) 51000 packets of 144 samples from 2017-01-05T06:48:16.667.999. Part 36/147

Processed Thu Jan 5 07:56:31 2017 by ELM ver.2012-10-06 from 001__elm20170105_064815__dat00.bin

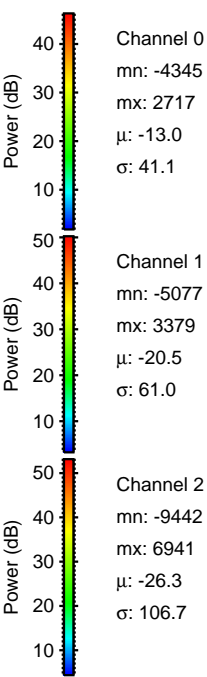
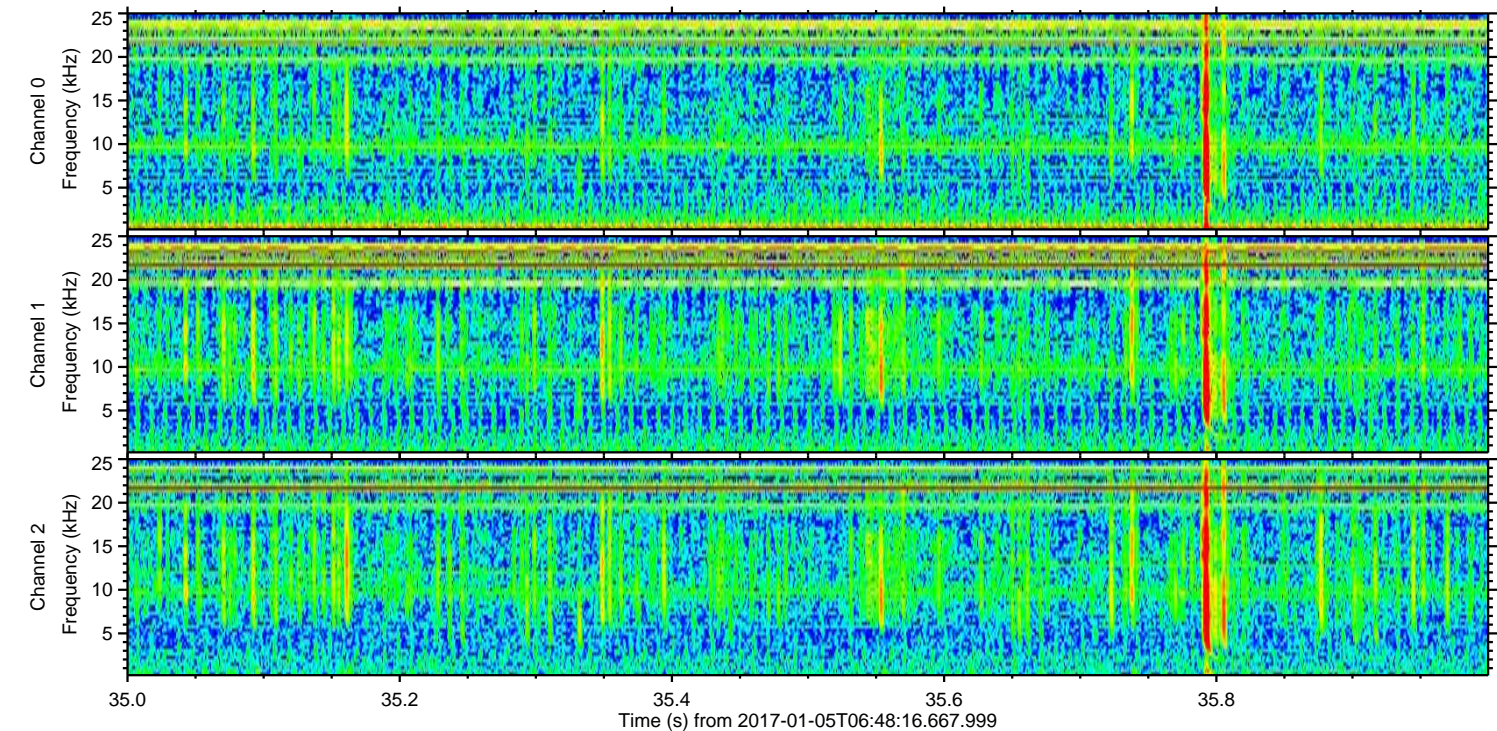
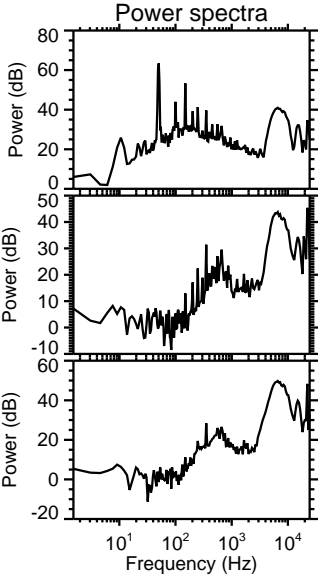
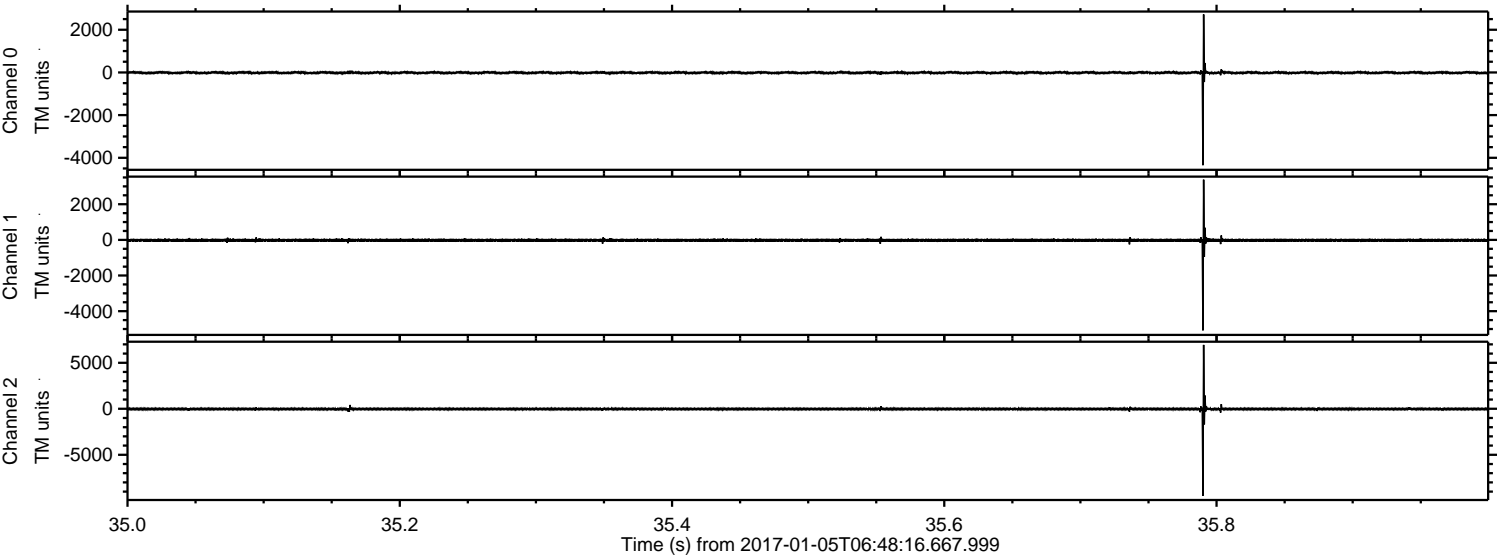

Channel 0
mn: -4345
mx: 2717
 μ : -13.0
 σ : 41.1

Channel 1
mn: -5077
mx: 3379
 μ : -20.5
 σ : 61.0

Channel 2
mn: -9442
mx: 6941
 μ : -26.3
 σ : 106.7

ELMAVAN 3D WAVEFORMS (Measured data sampled at 50 kHz) 51000 packets of 144 samples from 2017-01-05T06:48:16.667.999. Part 138/147

Processed Thu Jan 5 07:56:32 2017 by ELM ver.2012-10-06 from 001__elm20170105_064815__dat00.bin

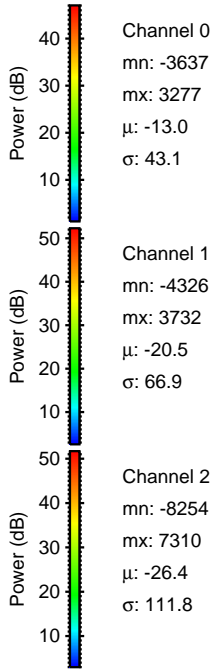
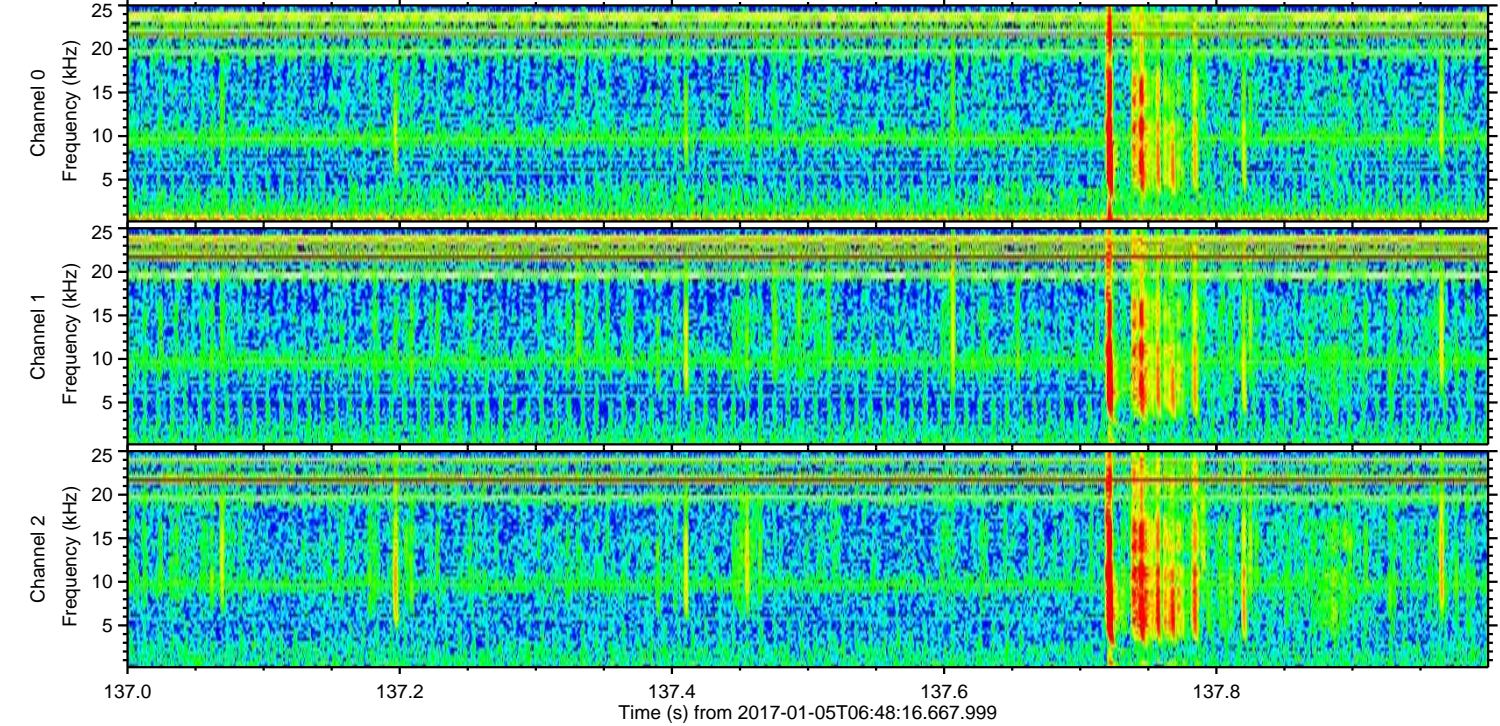
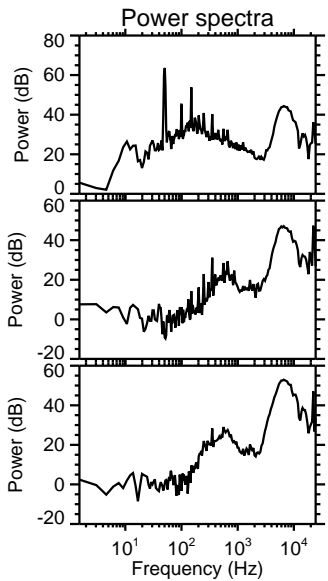
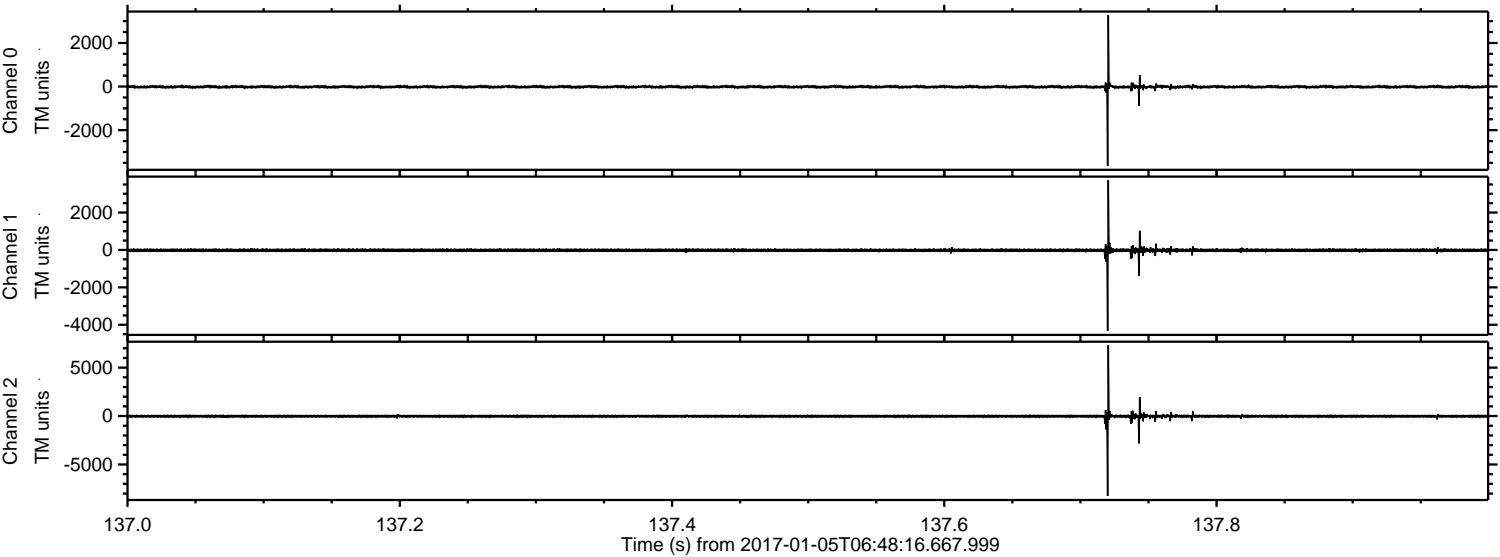

Channel 0
mn: -3637
mx: 3277
 μ : -13.0
 σ : 43.1

Channel 1
mn: -4326
mx: 3732
 μ : -20.5
 σ : 66.9

Channel 2
mn: -8254
mx: 7310
 μ : -26.4
 σ : 111.8

ELMAVAN 3D WAVEFORMS (Measured data sampled at 50 kHz) 51000 packets of 144 samples from 2017-01-05T06:48:16.667.999. Part 41/147

Processed Thu Jan 5 07:56:33 2017 by ELM ver.2012-10-06 from 001__elm20170105_064815__dat00.bin

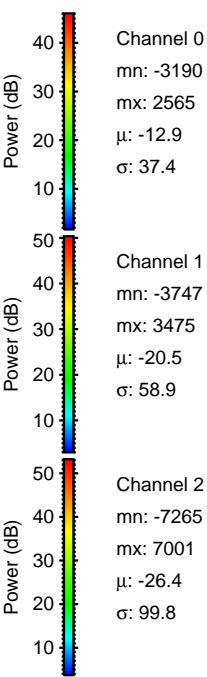
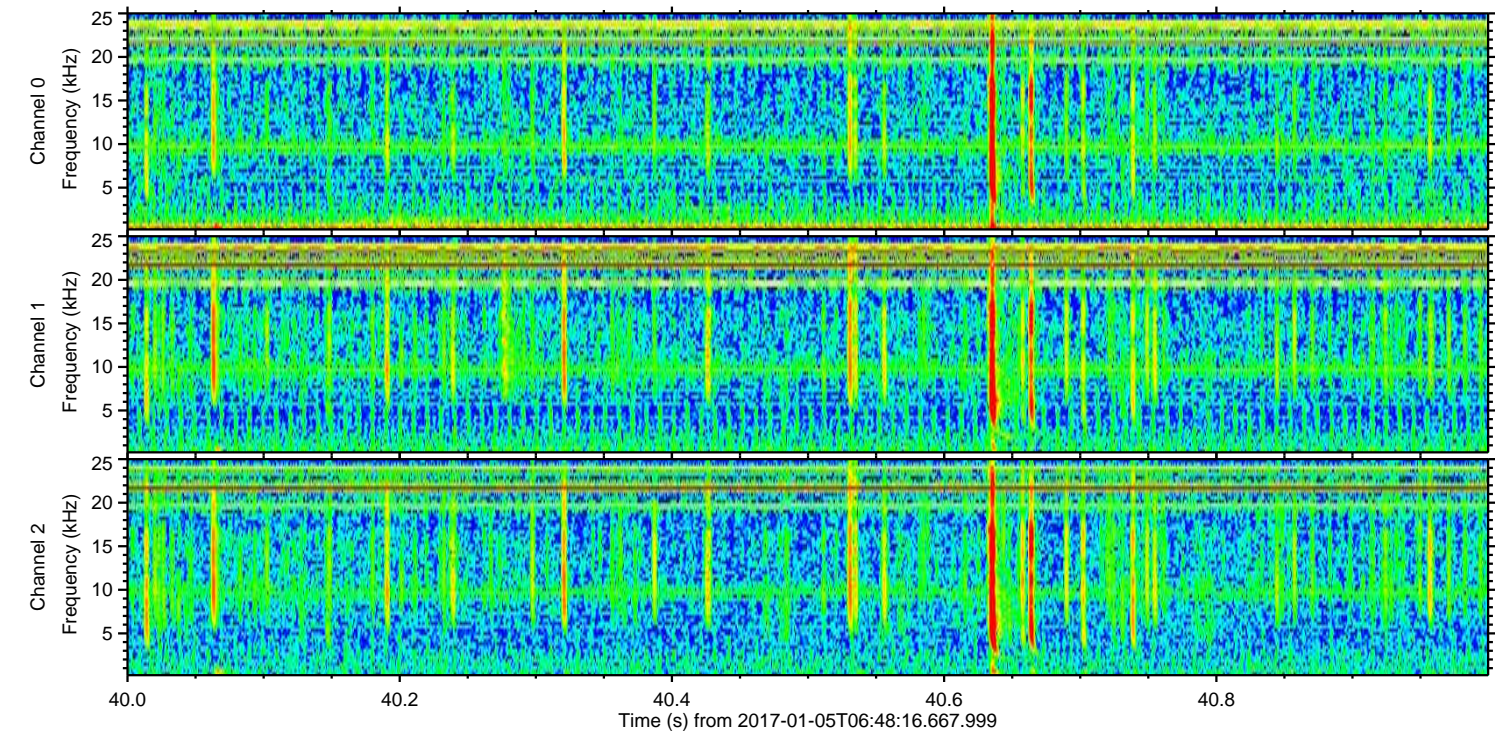
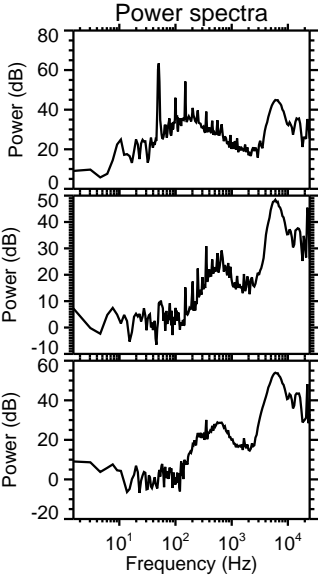
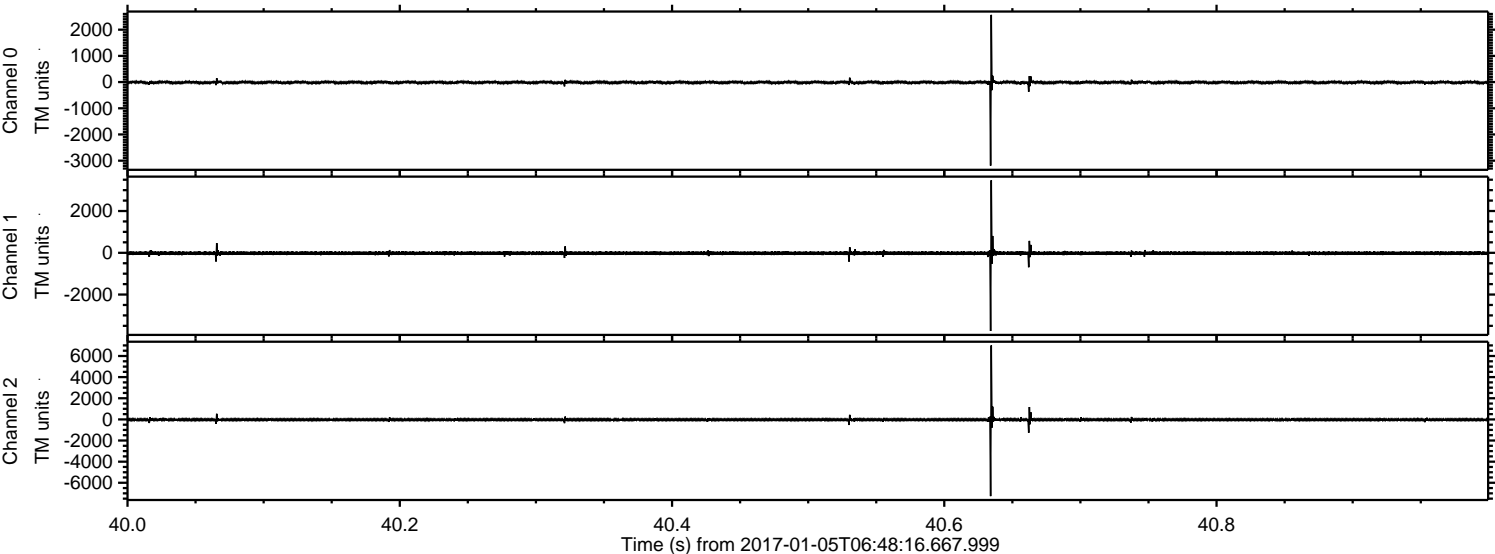

ELMAVAN 3D WAVEFORMS (Measured data sampled at 50 kHz) 51000 packets of 144 samples from 2017-01-05T06:48:16.667.999. Part 26/147

Processed Thu Jan 5 07:56:34 2017 by ELM ver.2012-10-06 from 001__elm20170105_064815__dat00.bin

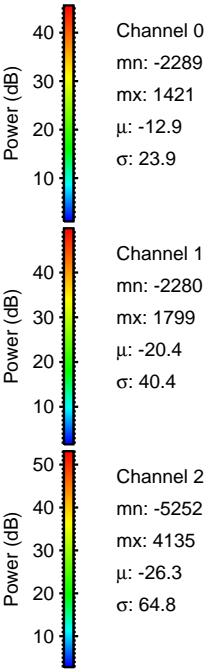
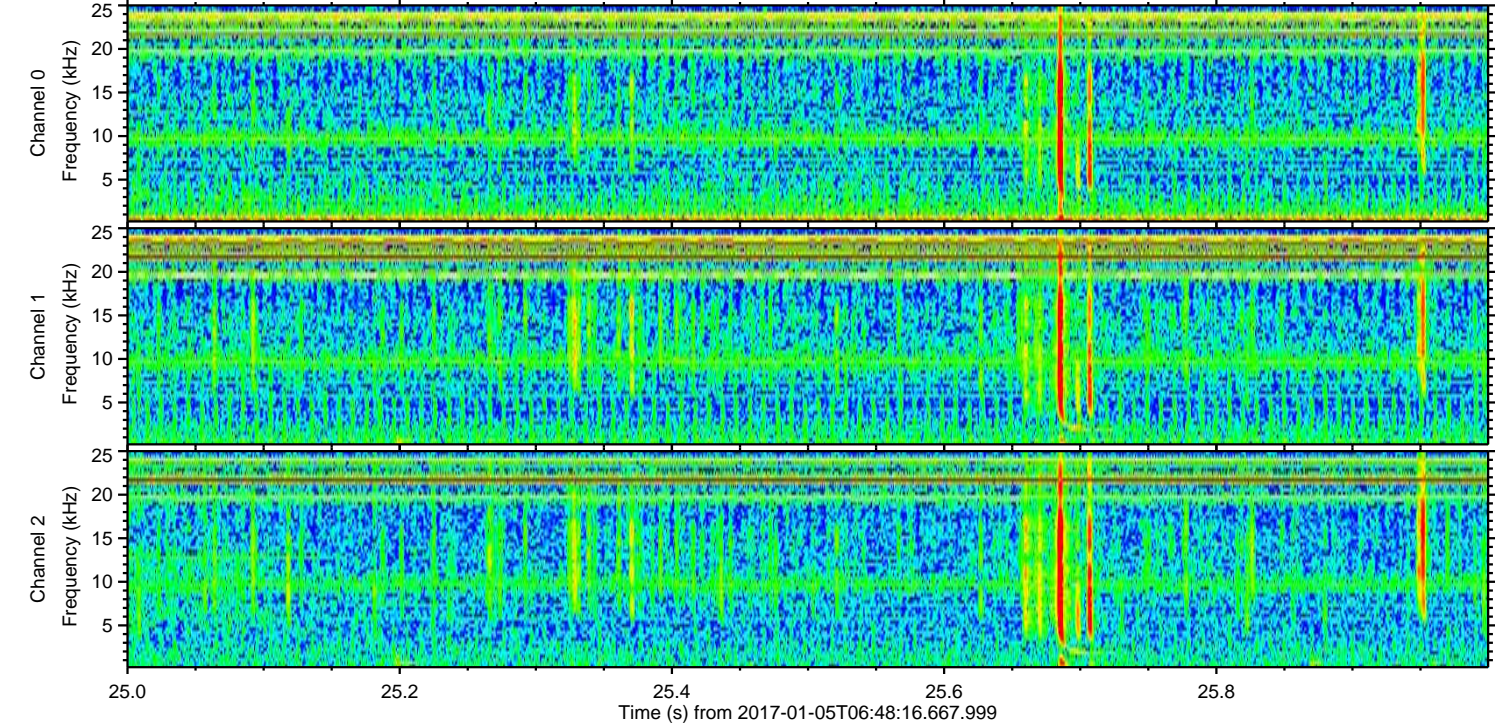
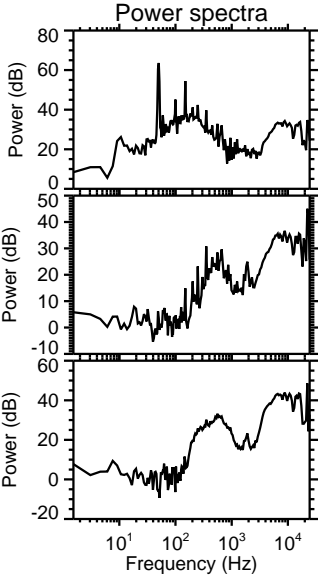
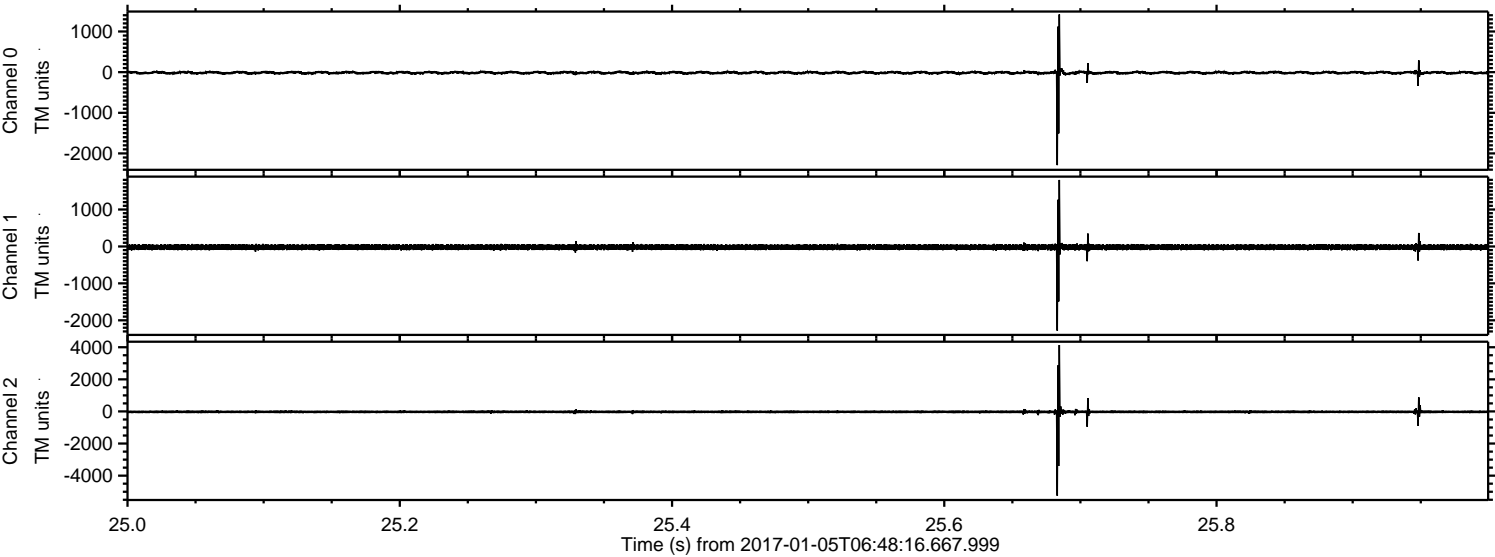

Channel 0
mn: -2289
mx: 1421
 μ : -12.9
 σ : 23.9

Channel 1
mn: -2280
mx: 1799
 μ : -20.4
 σ : 40.4

Channel 2
mn: -5252
mx: 4135
 μ : -26.3
 σ : 64.8

Processed Thu Jan 5 07:56:35 2017 by ELM ver.2012-10-06 from 001__elm20170105_064815__dat00.bin

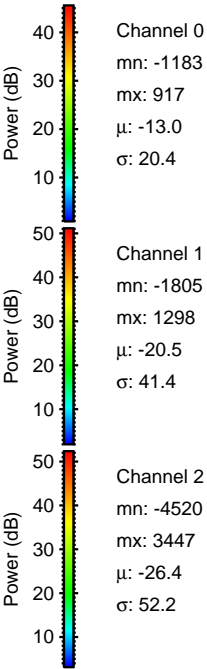
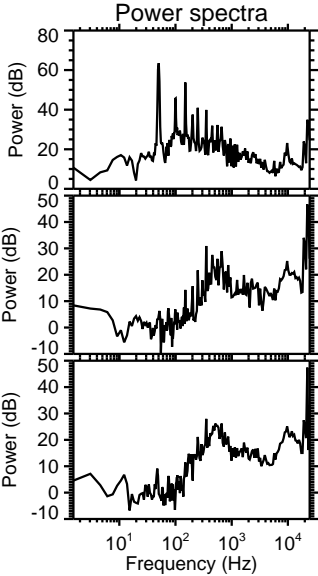
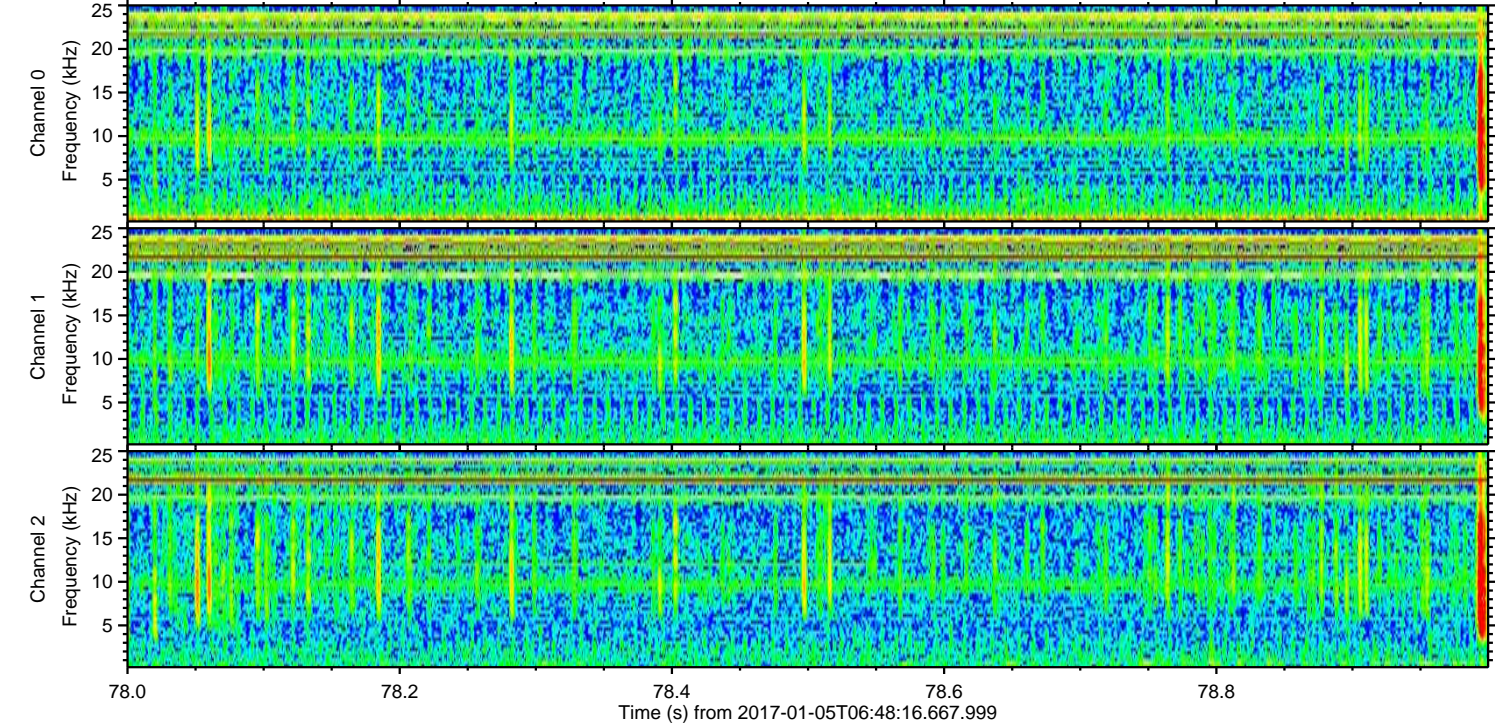
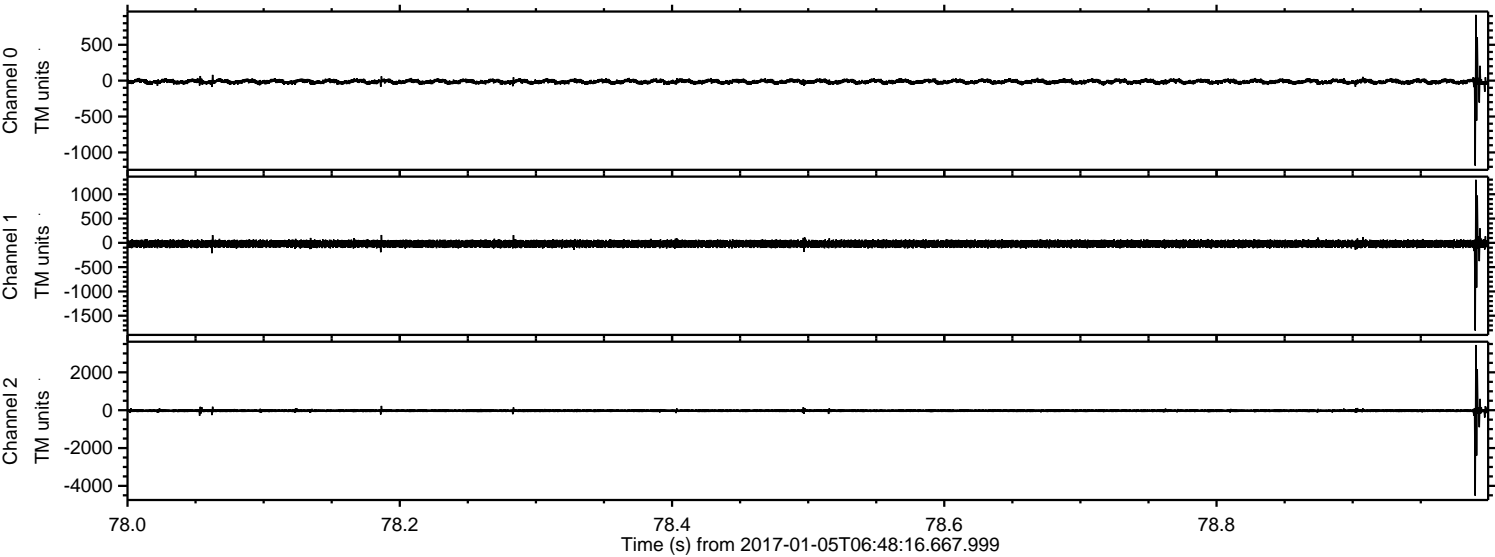

ELMAVAN 3D WAVEFORMS (Measured data sampled at 50 kHz) 51000 packets of 144 samples from 2017-01-05T06:48:16.667.999. Part 40/147

Processed Thu Jan 5 07:56:36 2017 by ELM ver.2012-10-06 from 001__elm20170105_064815__dat00.bin

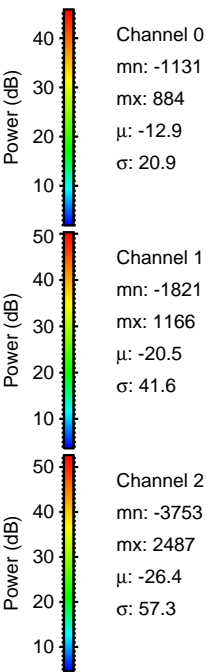
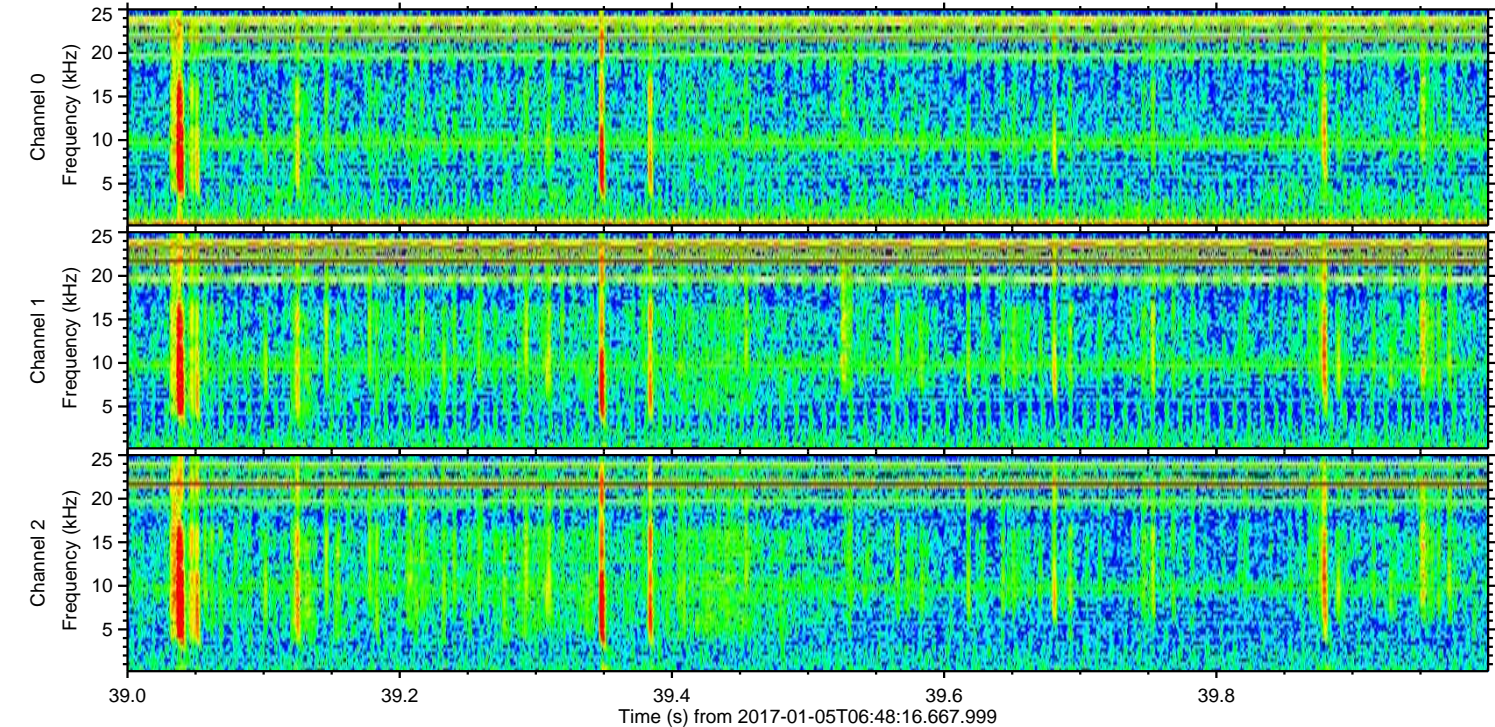
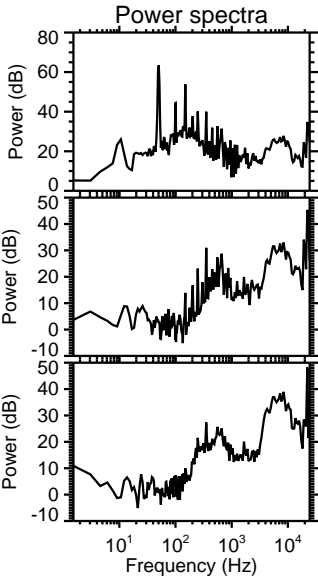
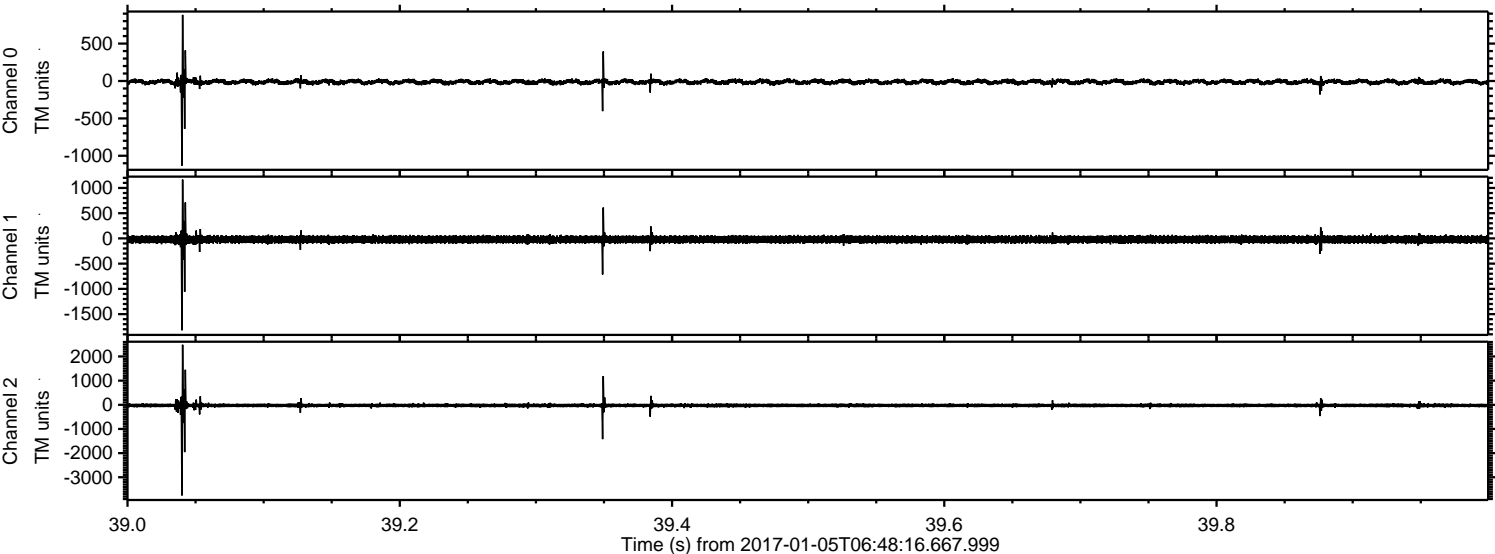

ELMAVAN 3D WAVEFORMS (Measured data sampled at 50 kHz) 51000 packets of 144 samples from 2017-01-05T06:48:16.667.999. Part 20/147

Processed Thu Jan 5 07:56:37 2017 by ELM ver.2012-10-06 from 001__elm20170105_064815__dat00.bin

