

ELMAVAN 3D WAVEFORMS (Measured data sampled at 50 kHz) 51000 packets of 144 samples from 2017-01-05T04:28:10.613.000.

Processed Thu Jan 5 05:35:43 2017 by ELM ver.2012-10-06 from 001__elm20170105_042809__dat00.bin

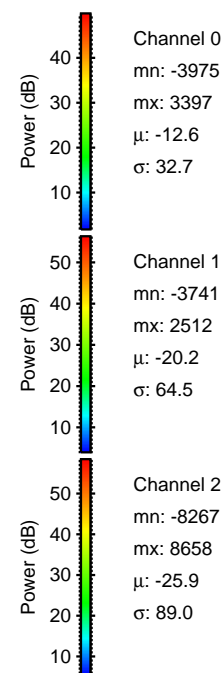

Processed Thu Jan 5 05:35:54 2017 by ELM ver.2012-10-06 from 001__elm20170105_042809__dat00.bin

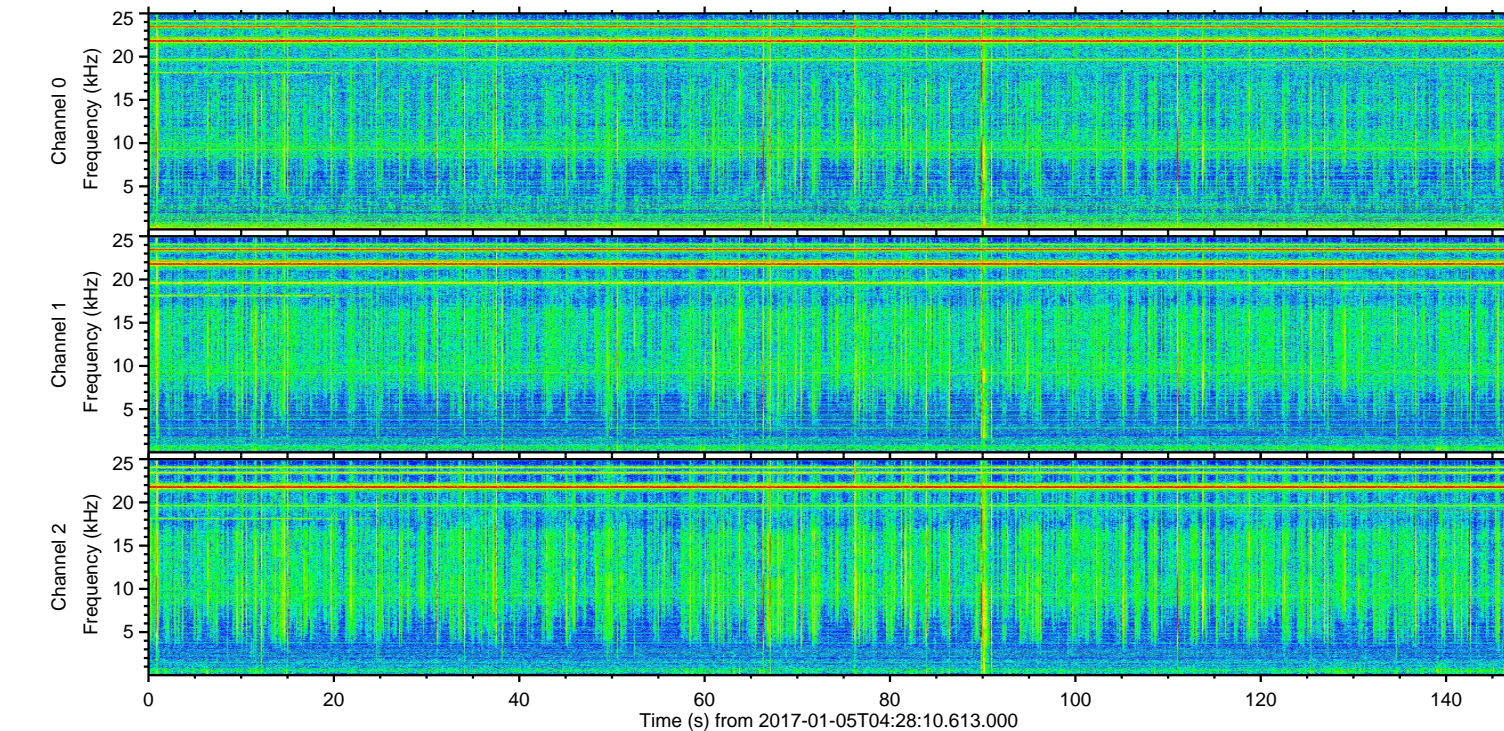
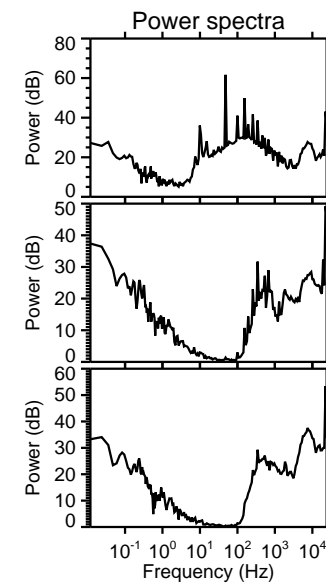
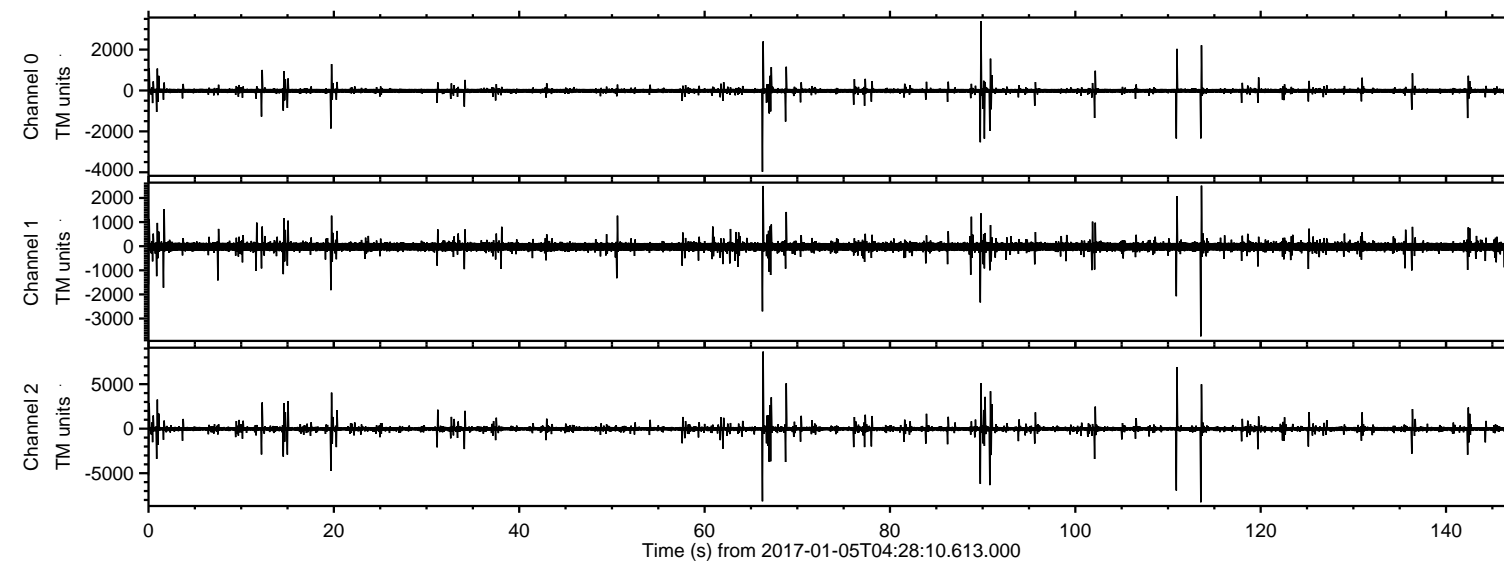
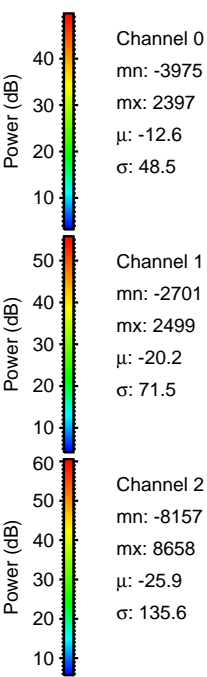
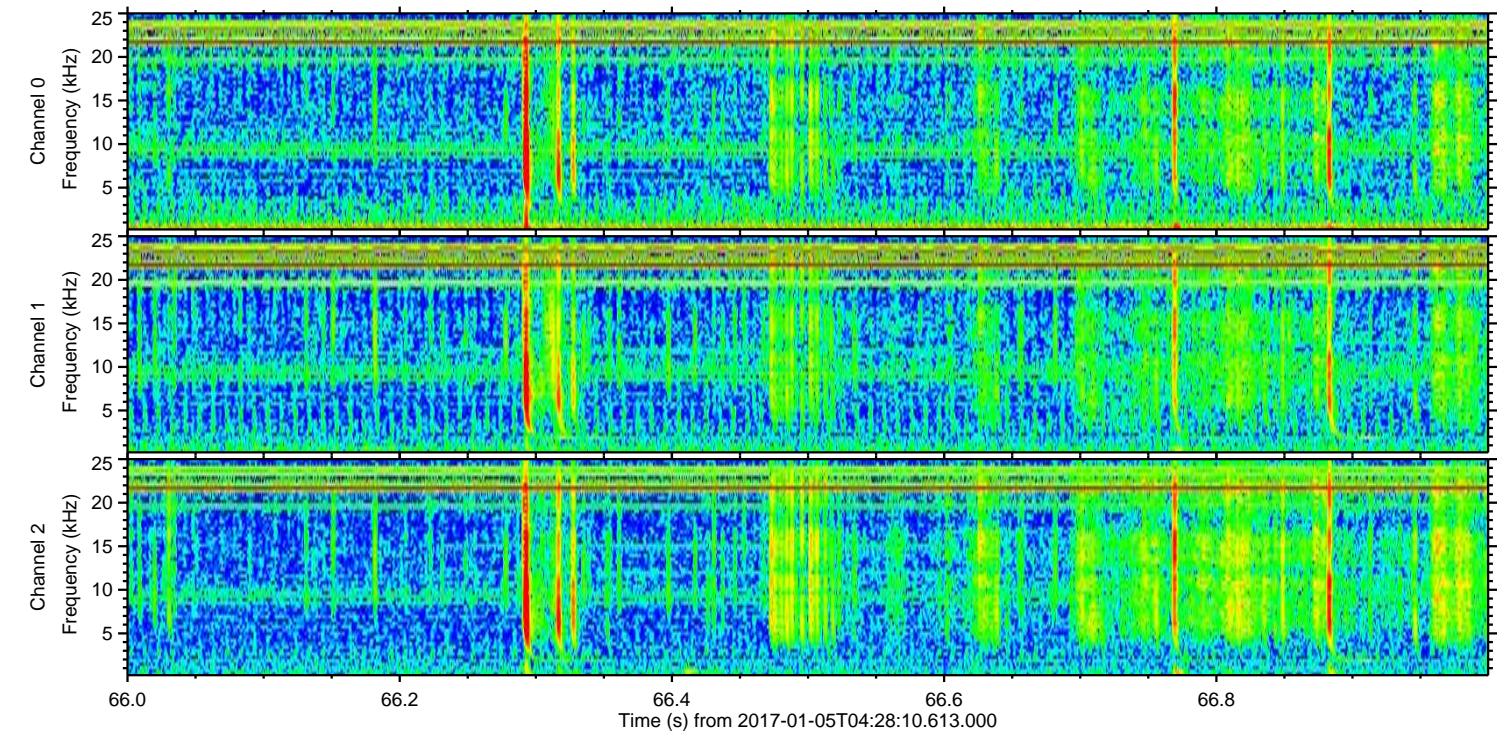
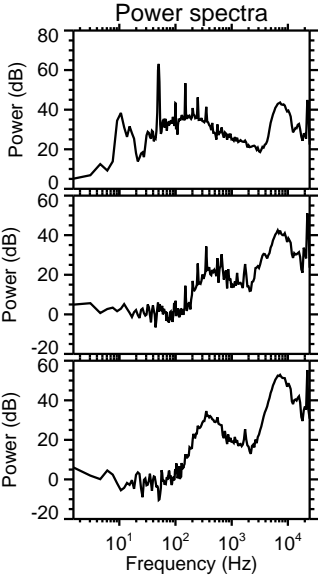
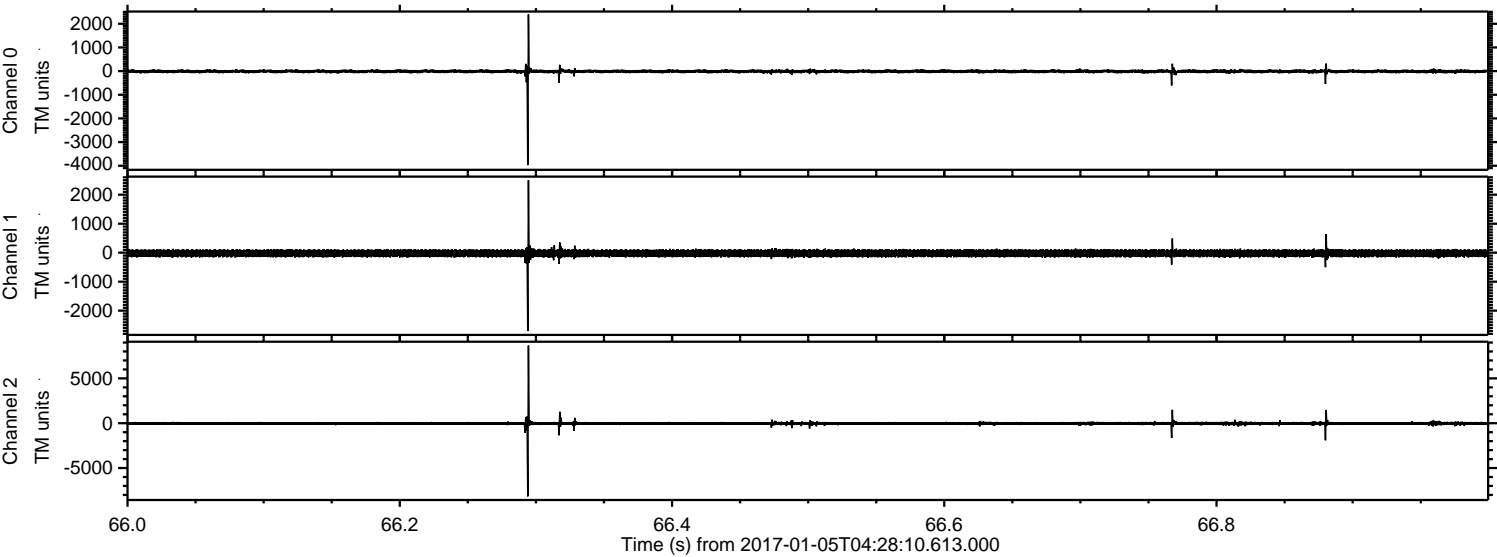

ELMAVAN 3D WAVEFORMS (Measured data sampled at 50 kHz) 51000 packets of 144 samples from 2017-01-05T04:28:10.613.000. Part 114/147

Processed Thu Jan 5 05:35:55 2017 by ELM ver.2012-10-06 from 001__elm20170105_042809__dat00.bin

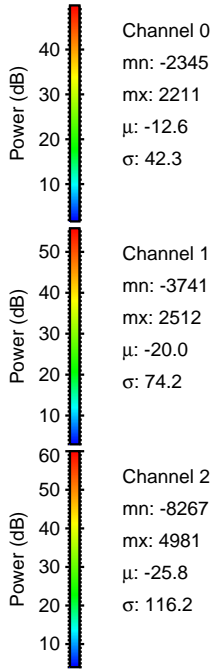
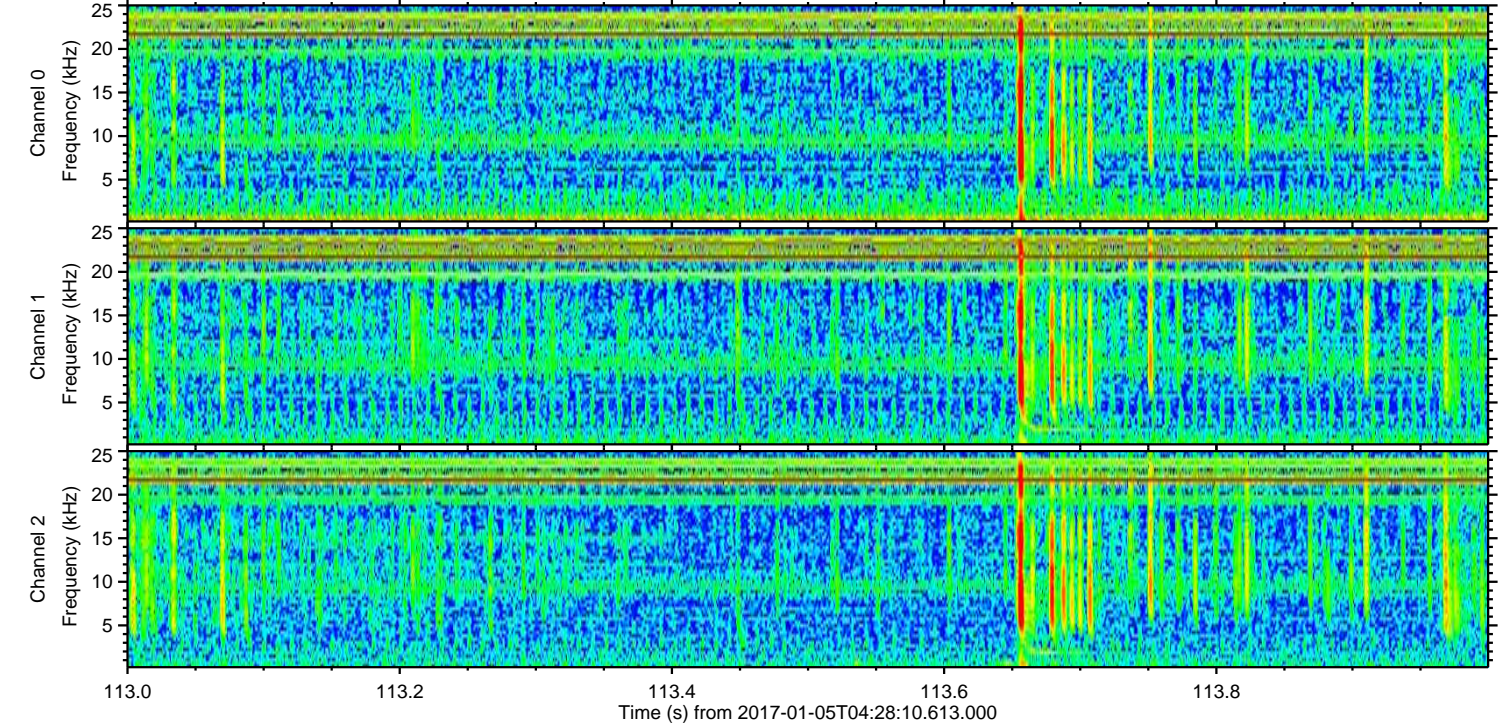
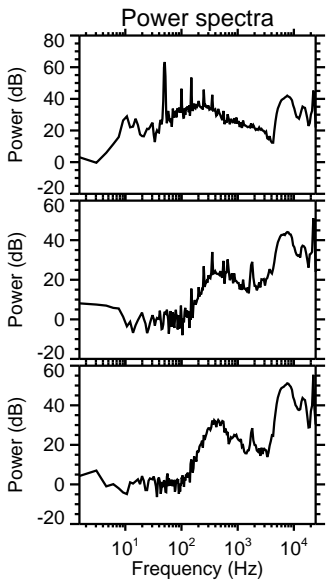
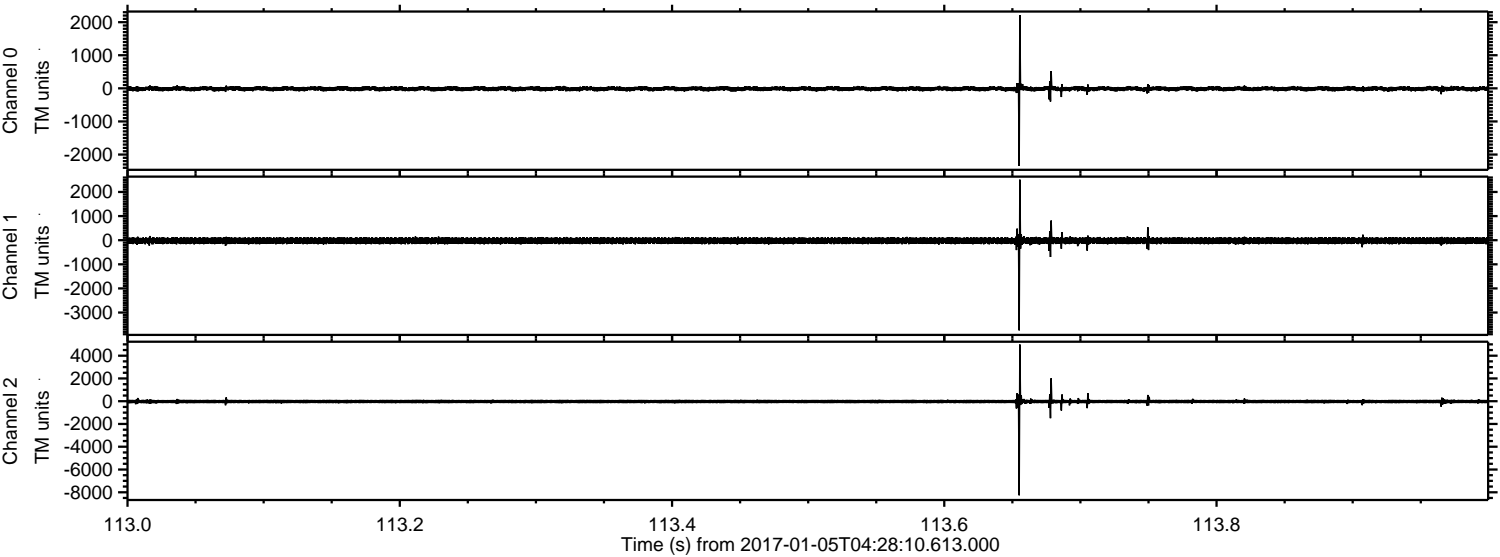

ELMAVAN 3D WAVEFORMS (Measured data sampled at 50 kHz) 51000 packets of 144 samples from 2017-01-05T04:28:10.613.000. Part 111/147

Processed Thu Jan 5 05:35:56 2017 by ELM ver.2012-10-06 from 001__elm20170105_042809__dat00.bin

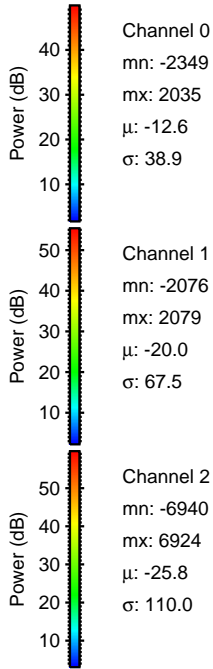
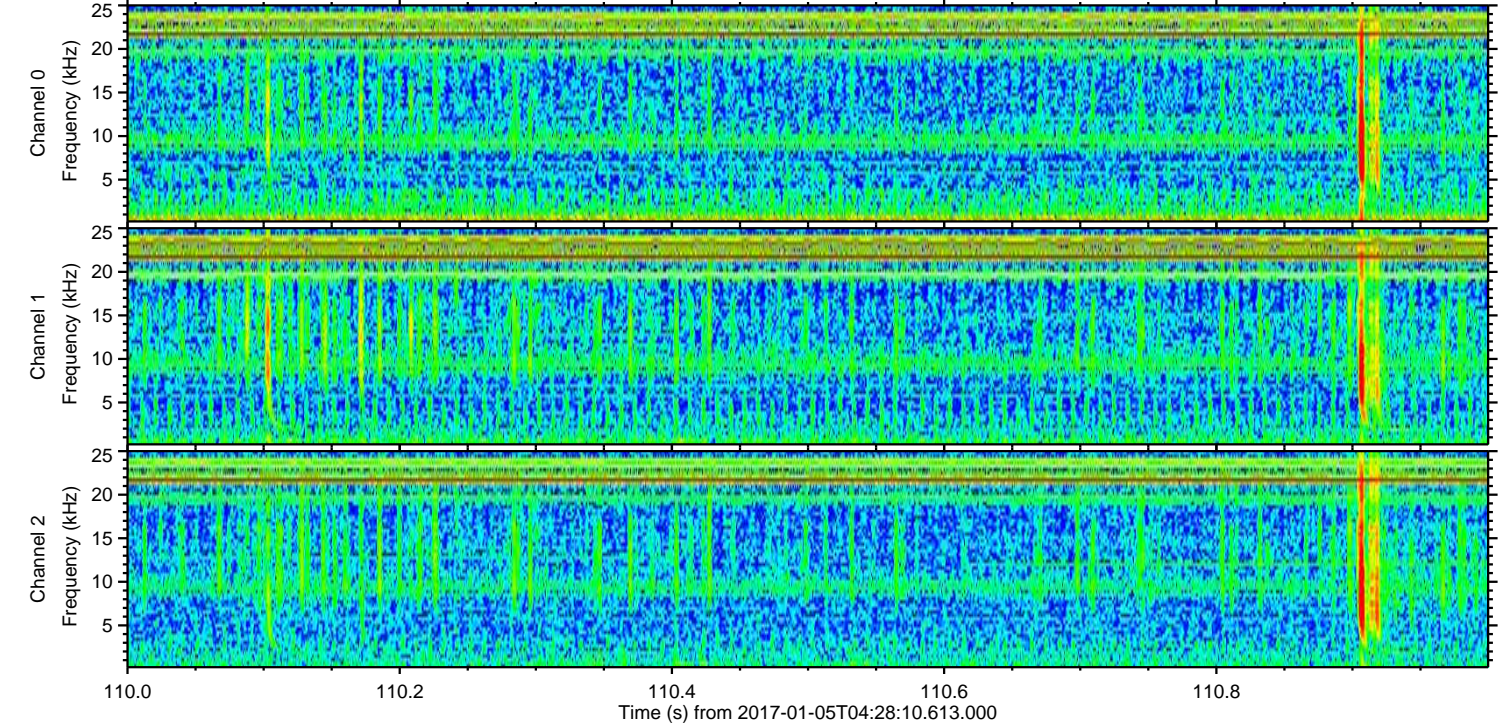
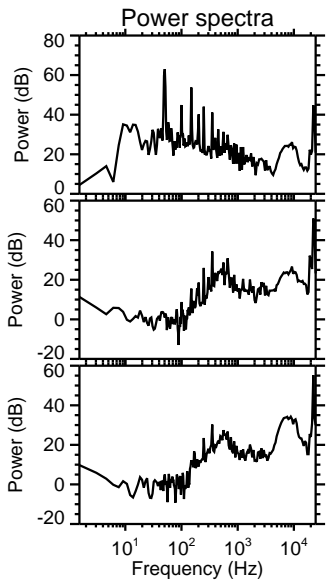
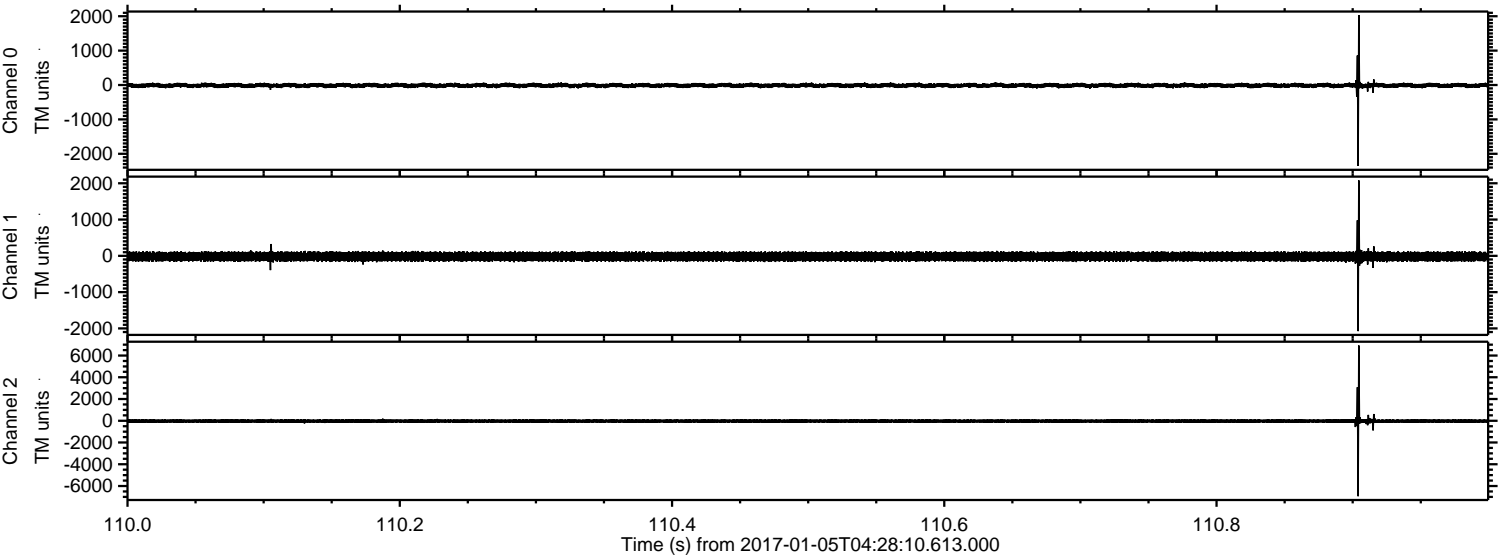

ELMAVAN 3D WAVEFORMS (Measured data sampled at 50 kHz) 51000 packets of 144 samples from 2017-01-05T04:28:10.613.000. Part 91/147

Processed Thu Jan 5 05:35:57 2017 by ELM ver.2012-10-06 from 001__elm20170105_042809__dat00.bin

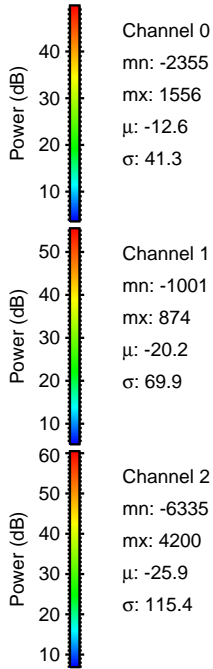
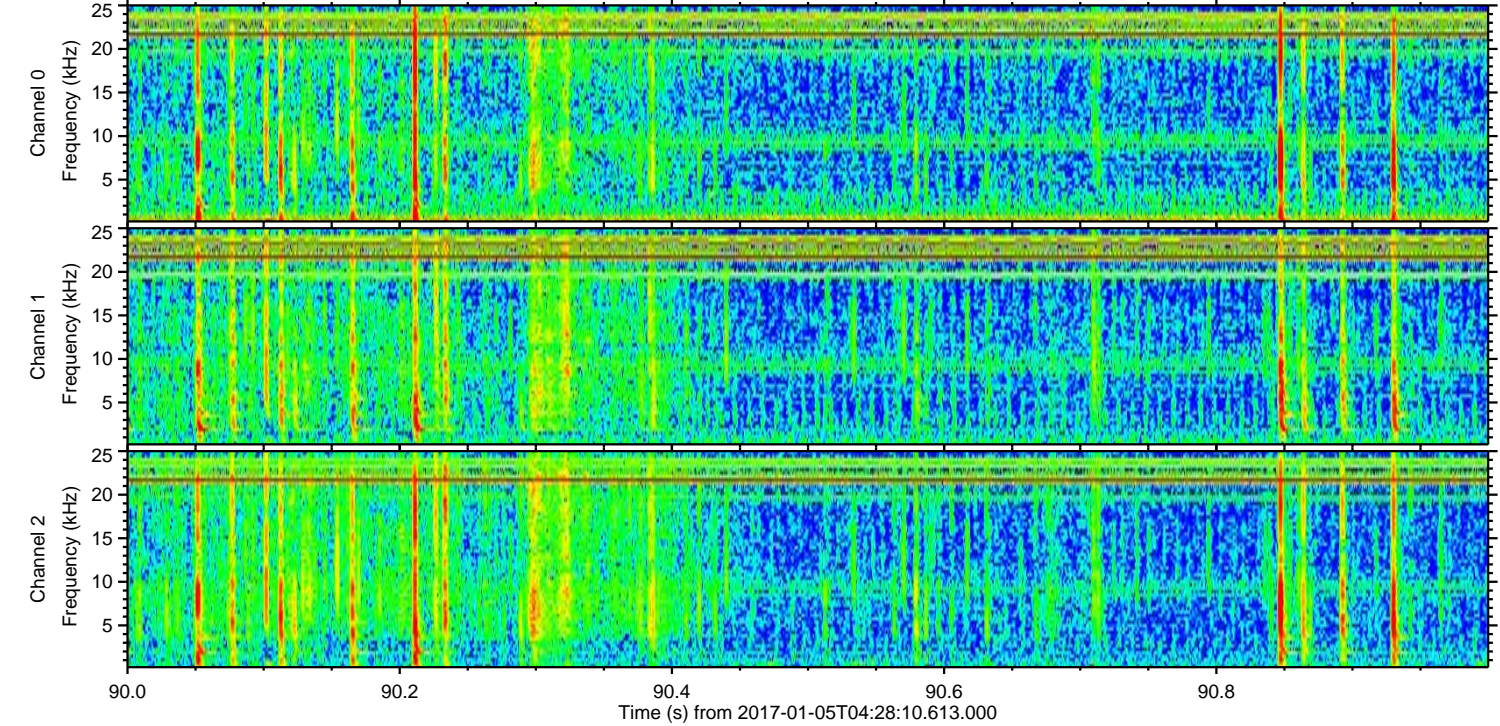
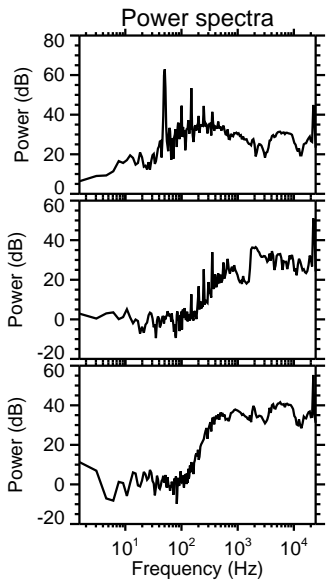
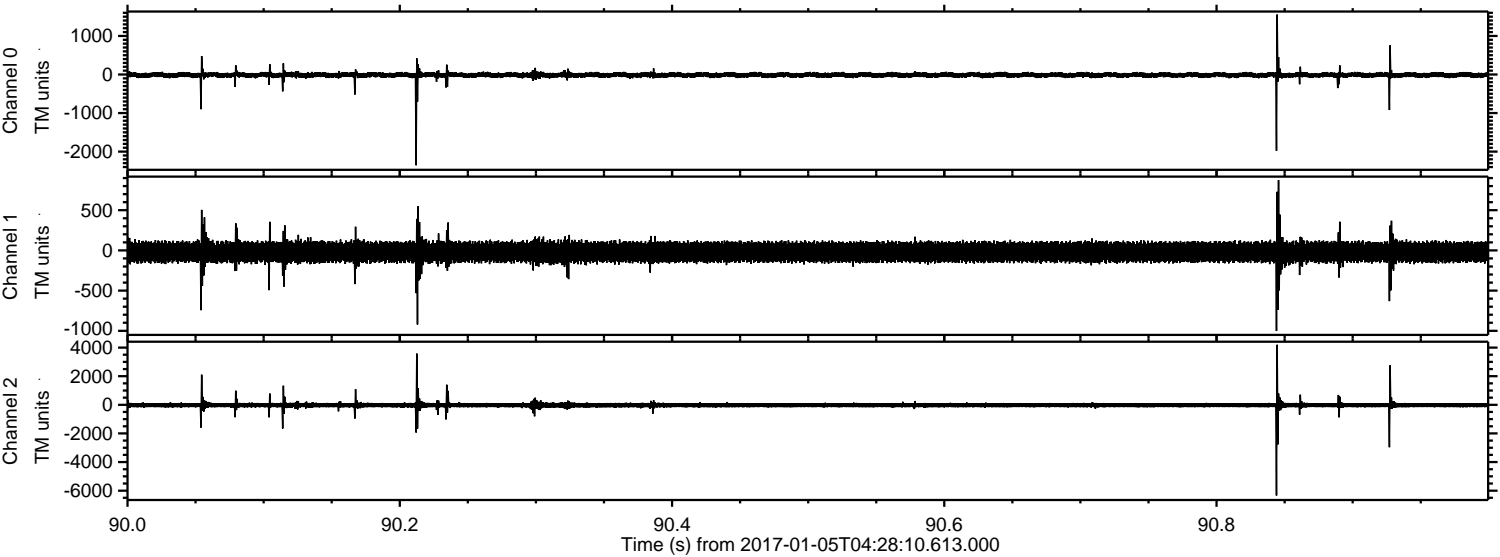

ELMAVAN 3D WAVEFORMS (Measured data sampled at 50 kHz) 51000 packets of 144 samples from 2017-01-05T04:28:10.613.000. Part 90/147

Processed Thu Jan 5 05:35:58 2017 by ELM ver.2012-10-06 from 001__elm20170105_042809__dat00.bin

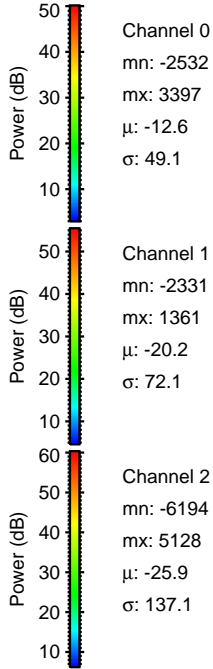
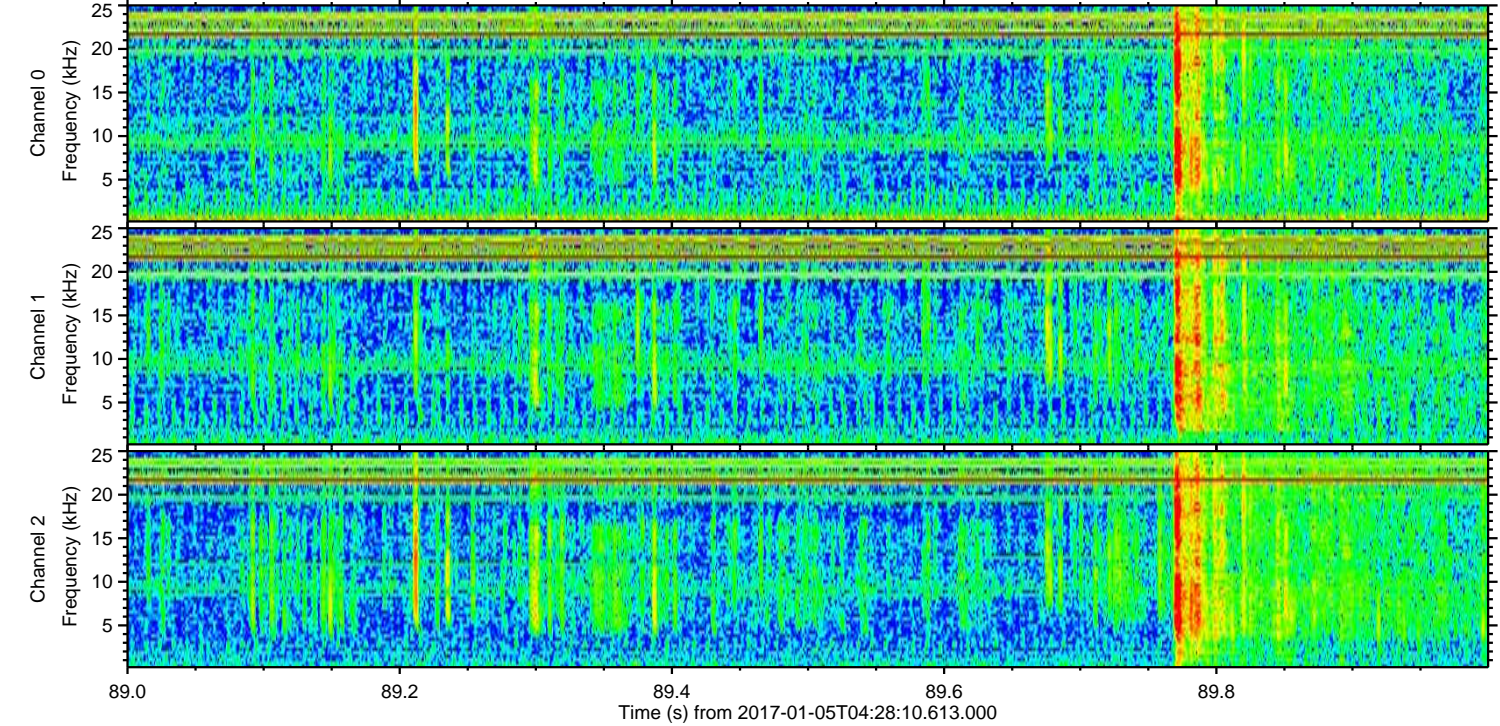
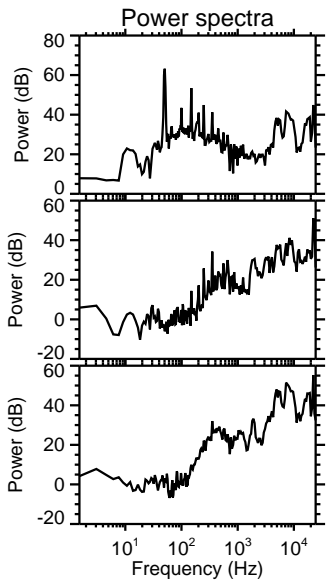
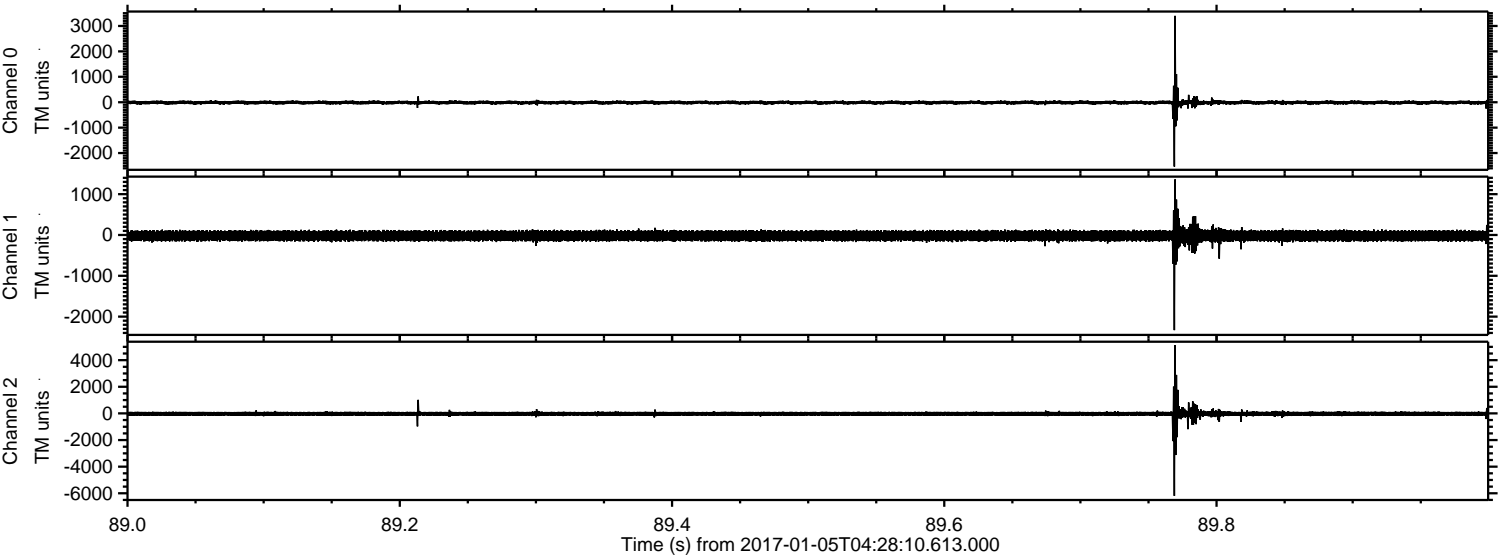

ELMAVAN 3D WAVEFORMS (Measured data sampled at 50 kHz) 51000 packets of 144 samples from 2017-01-05T04:28:10.613.000. Part 1/147

Processed Thu Jan 5 05:35:59 2017 by ELM ver.2012-10-06 from 001__elm20170105_042809__dat00.bin

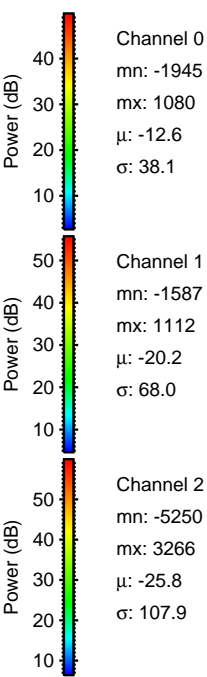
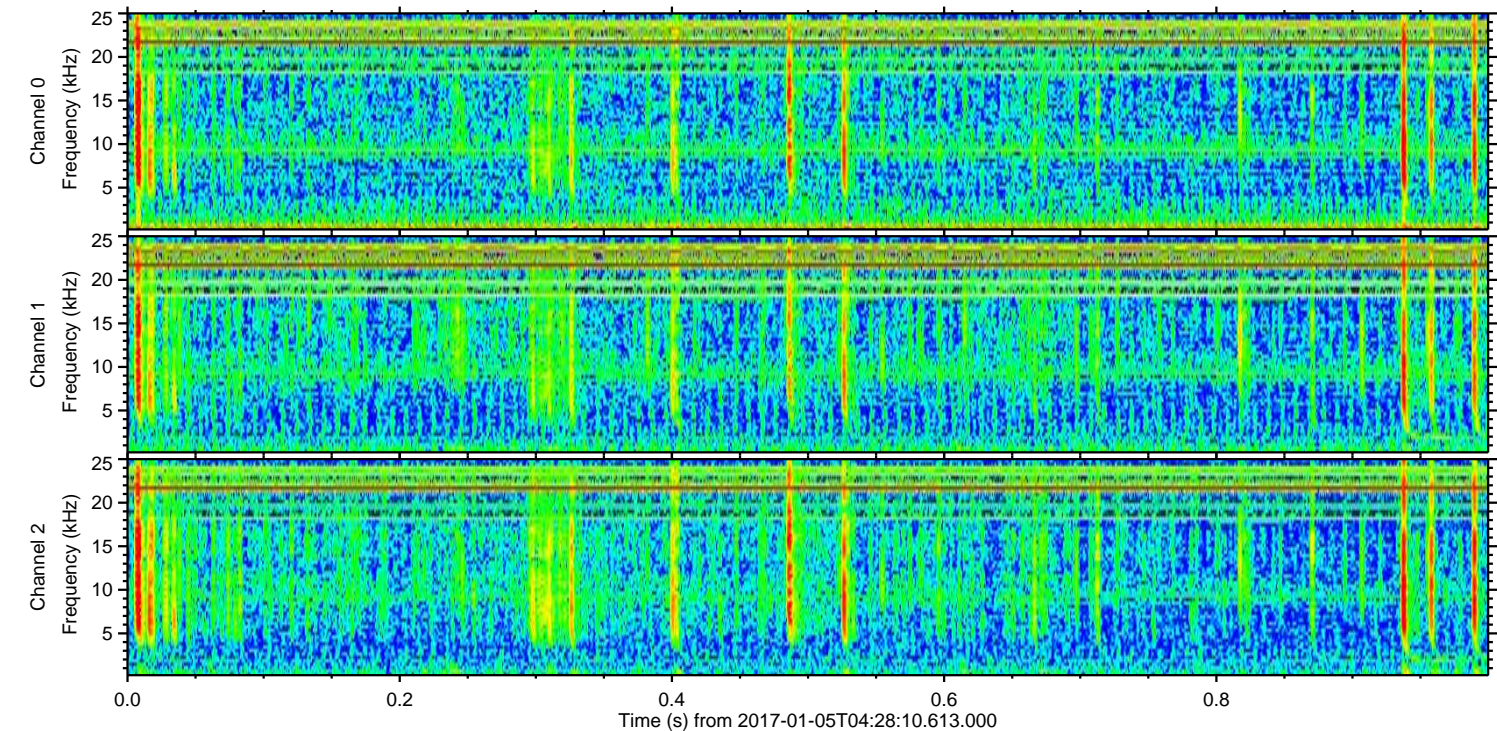
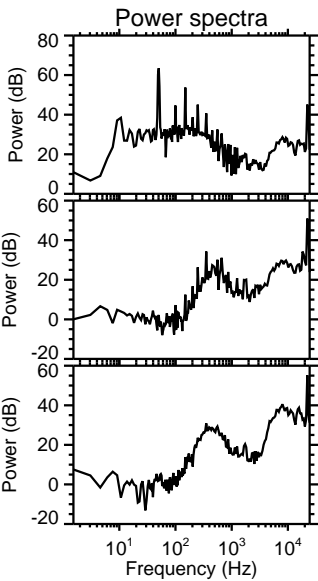
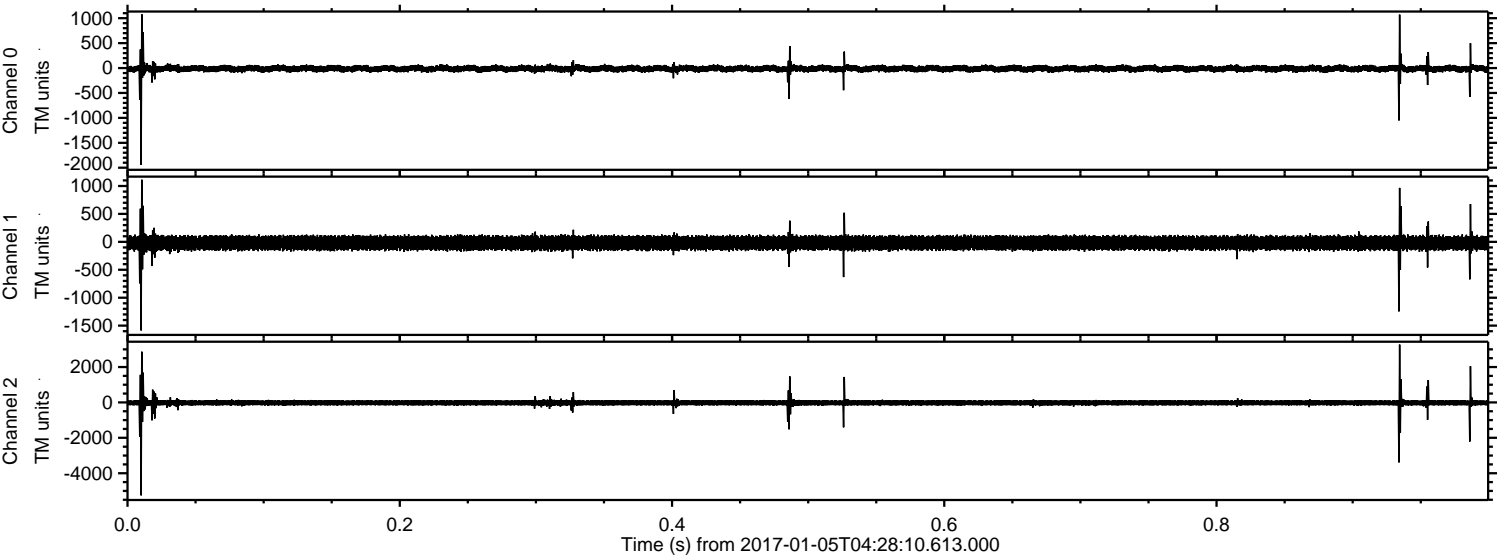

Channel 0
mn: -1945
mx: 1080
 μ : -12.6
 σ : 38.1

Channel 1
mn: -1587
mx: 1112
 μ : -20.2
 σ : 68.0

Channel 2
mn: -5250
mx: 3266
 μ : -25.8
 σ : 107.9

Processed Thu Jan 5 05:36:00 2017 by ELM ver.2012-10-06 from 001__elm20170105_042809__dat00.bin

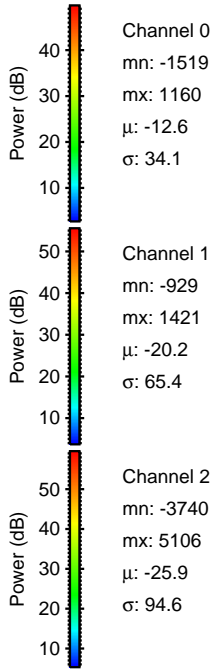
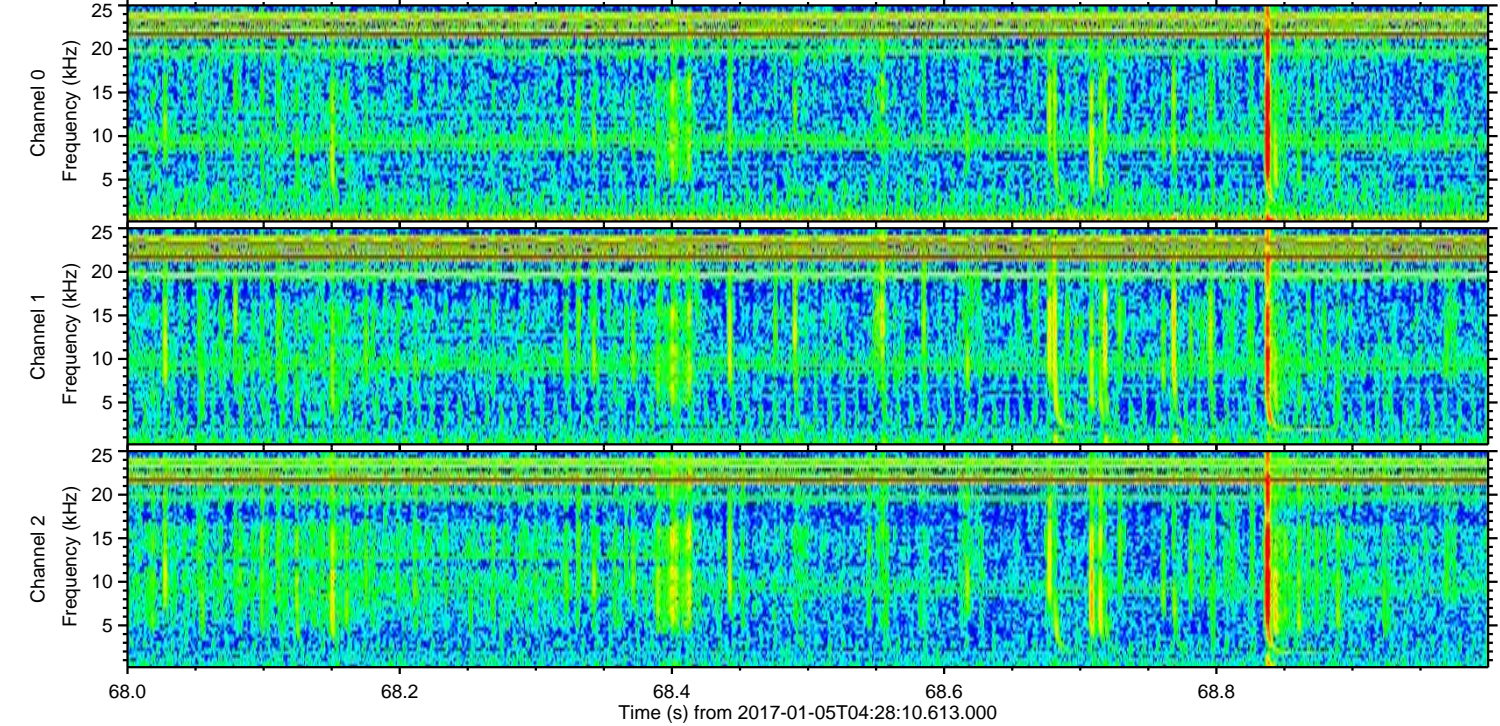
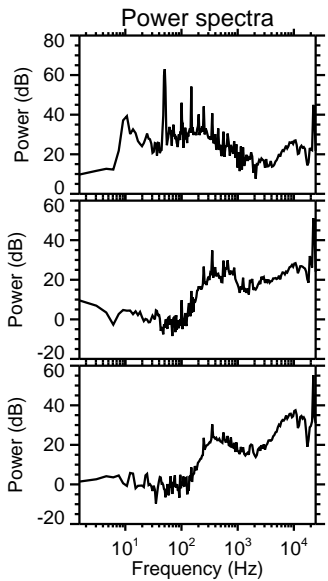
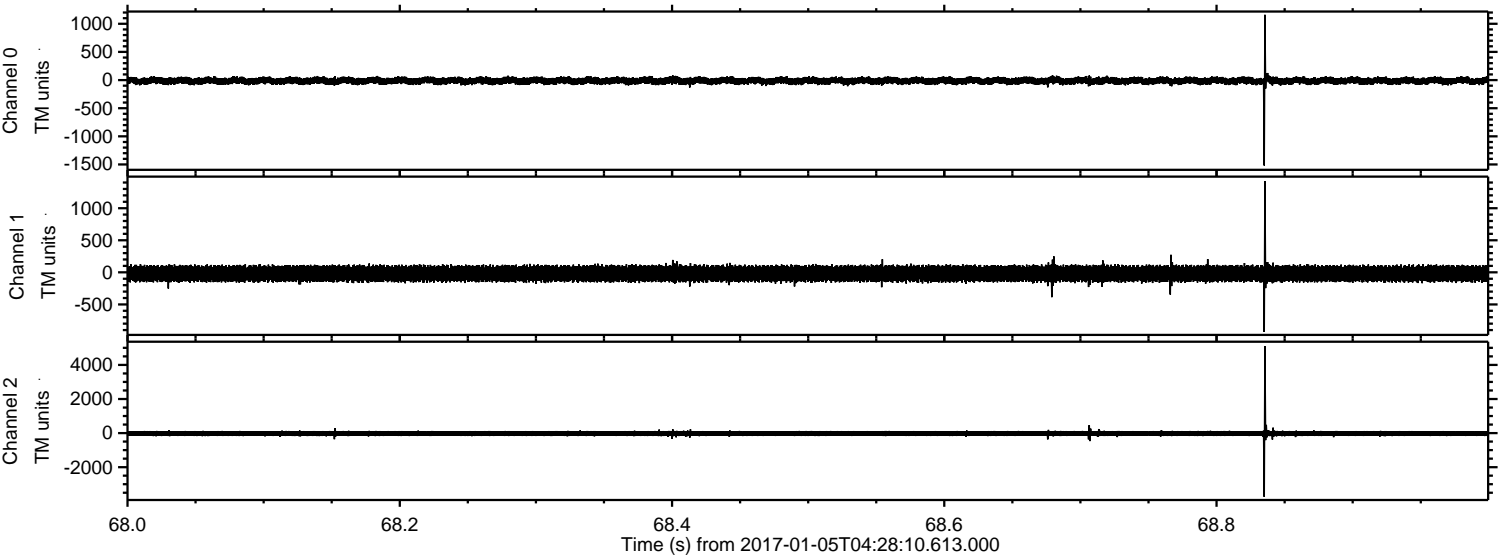

Channel 0
mn: -1519
mx: 1160
 μ : -12.6
 σ : 34.1

Channel 1
mn: -929
mx: 1421
 μ : -20.2
 σ : 65.4

Channel 2
mn: -3740
mx: 5106
 μ : -25.9
 σ : 94.6

ELMAVAN 3D WAVEFORMS (Measured data sampled at 50 kHz) 51000 packets of 144 samples from 2017-01-05T04:28:10.613.000. Part 20/147

Processed Thu Jan 5 05:36:01 2017 by ELM ver.2012-10-06 from 001__elm20170105_042809__dat00.bin

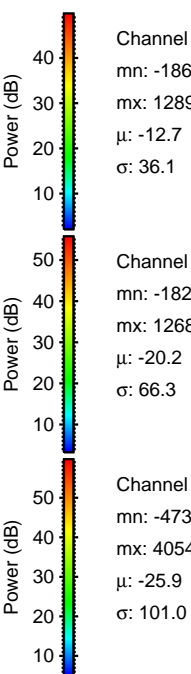
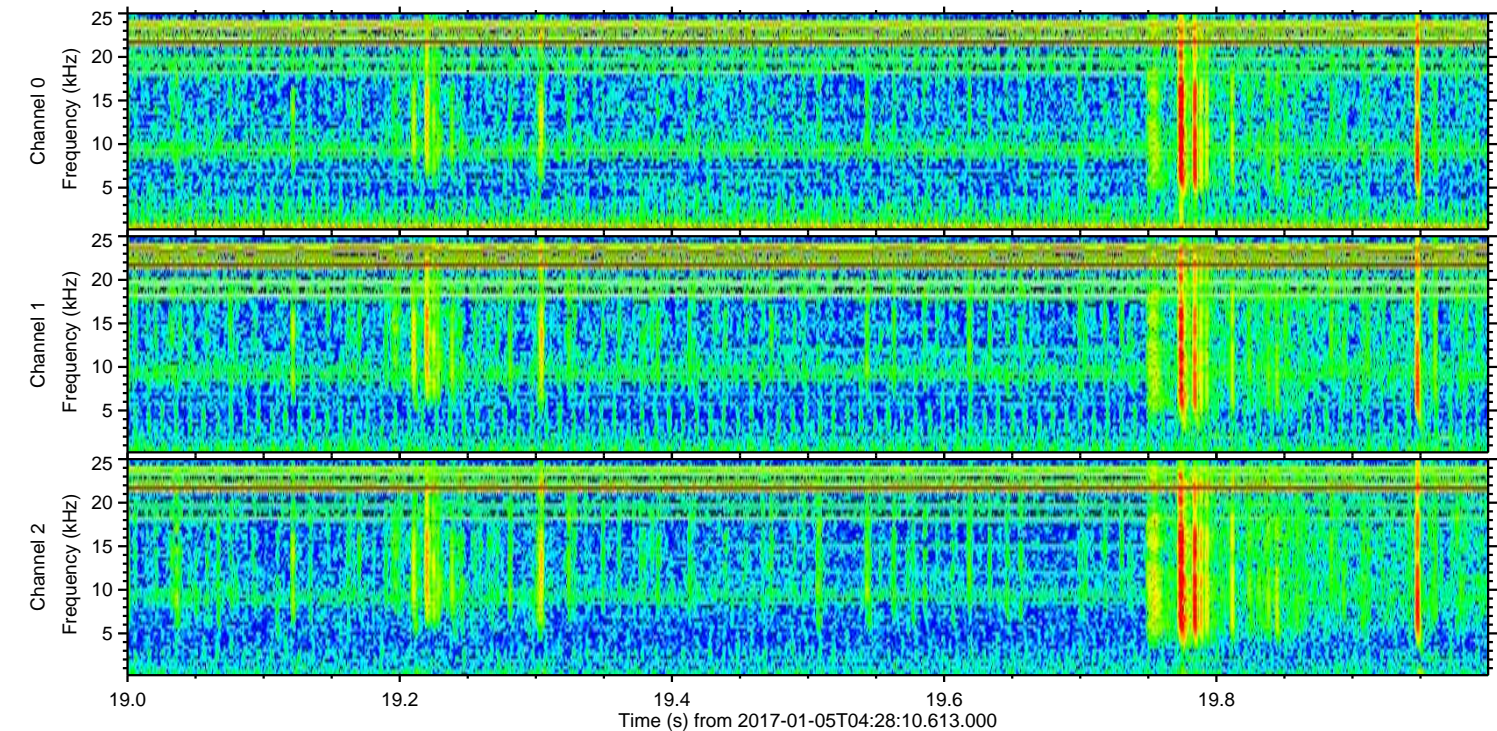
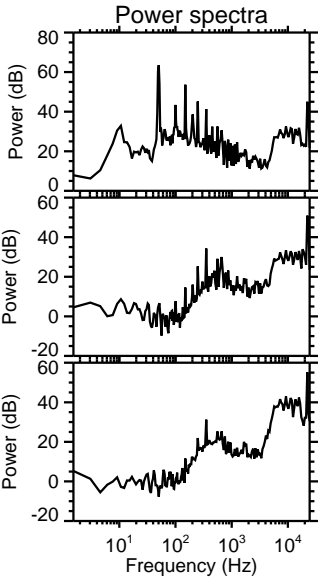
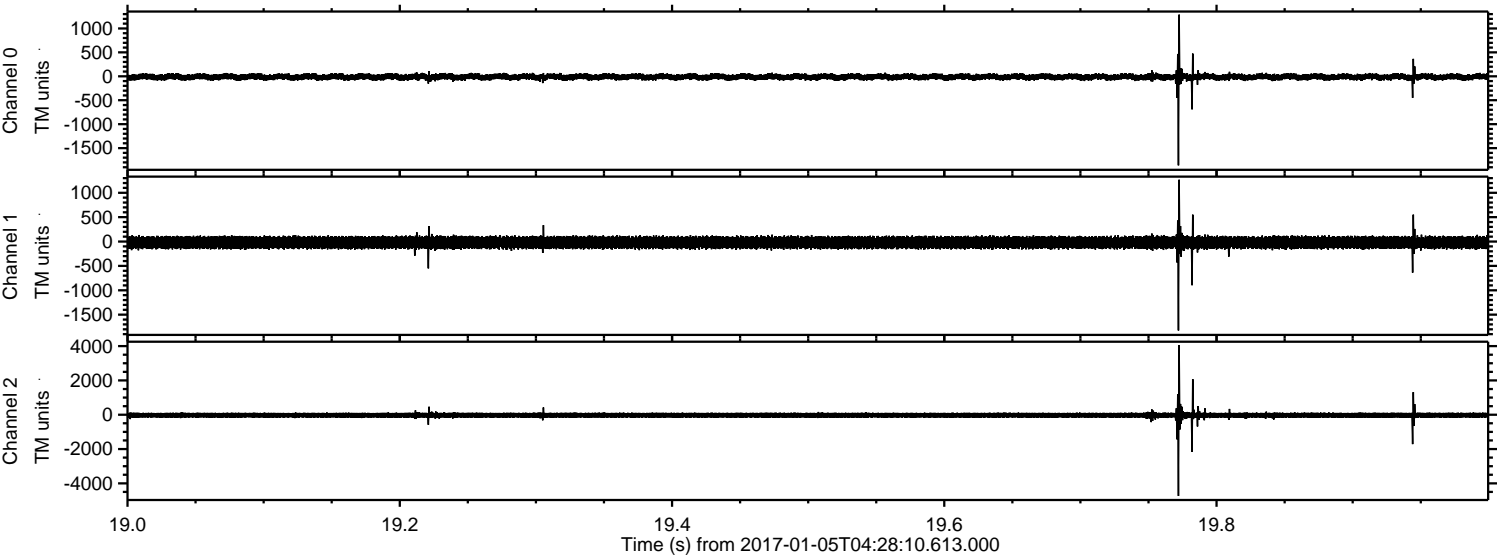

Processed Thu Jan 5 05:36:02 2017 by ELM ver.2012-10-06 from 001__elm20170105_042809__dat00.bin

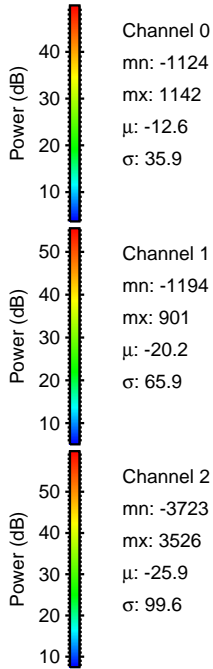
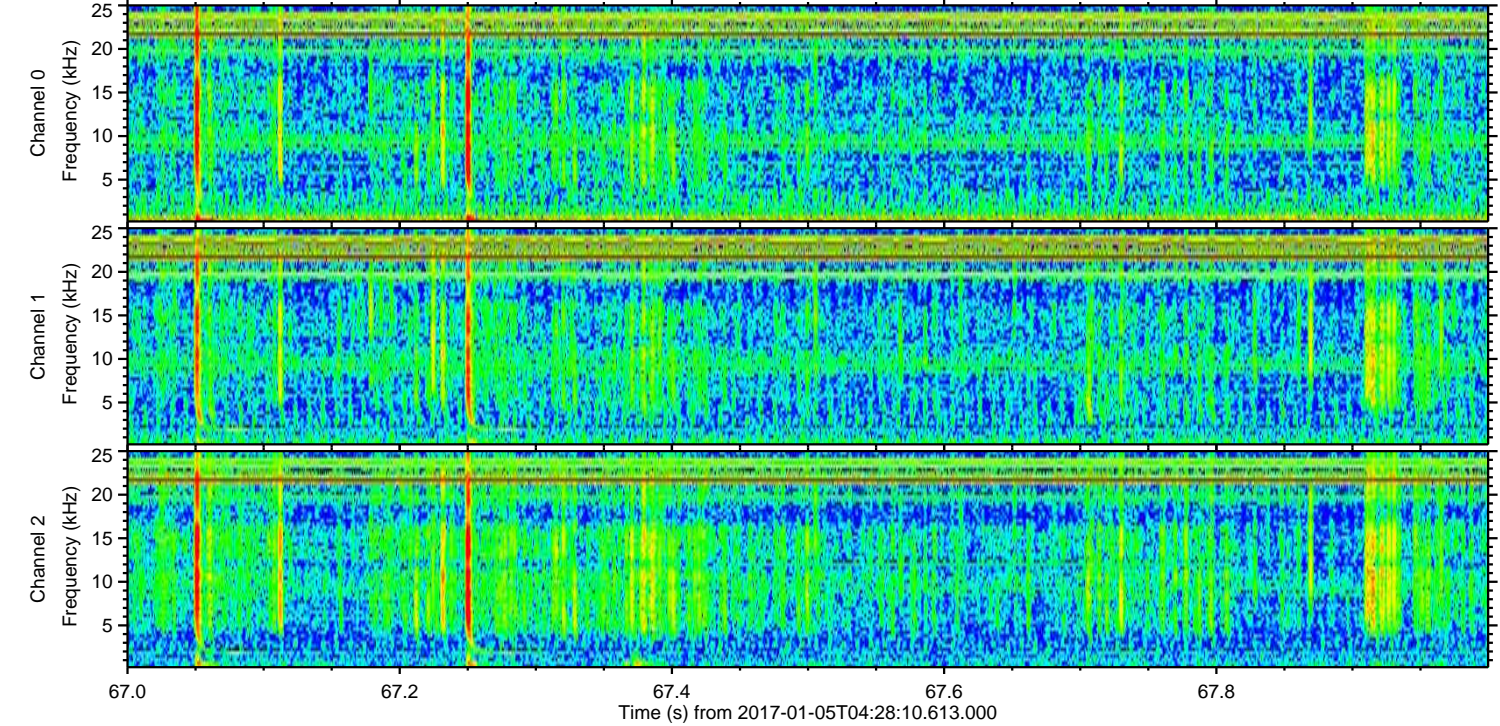
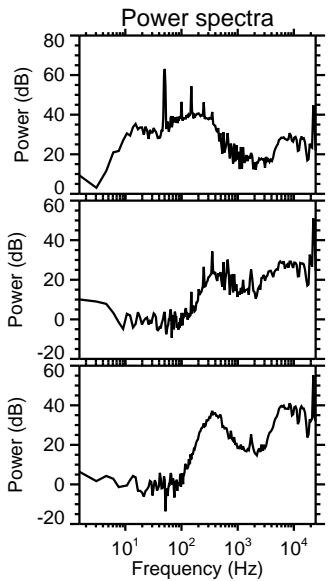
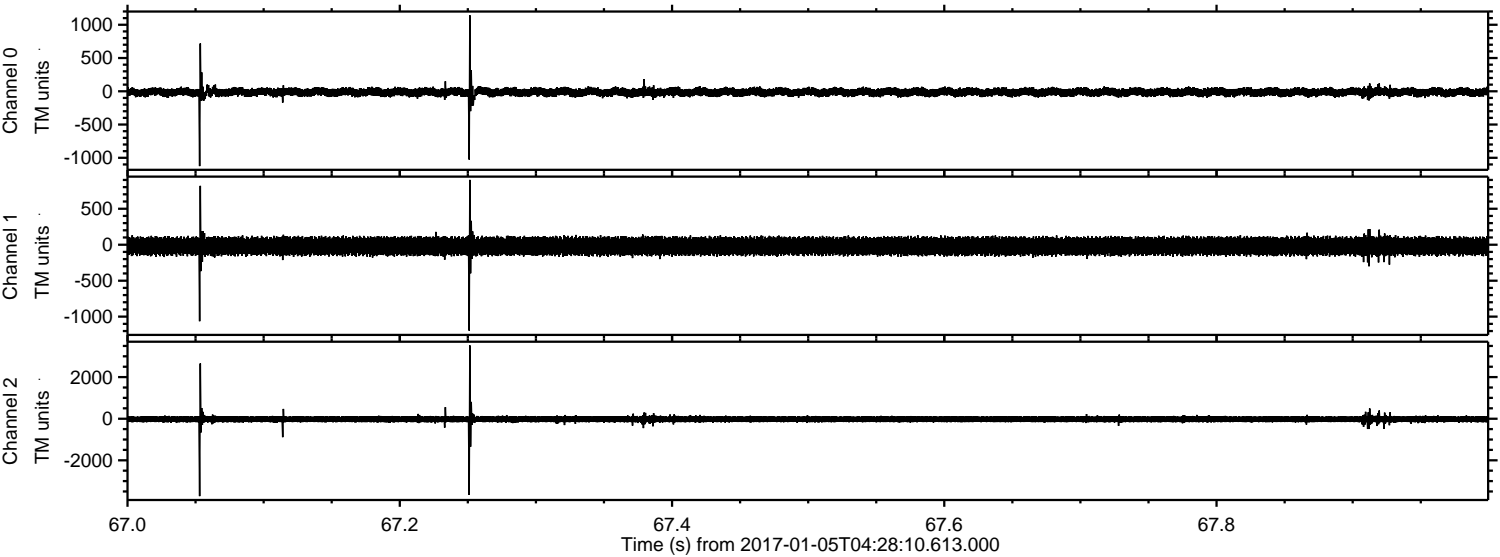

Channel 0
mn: -1124
mx: 1142
 μ : -12.6
 σ : 35.9

Channel 1
mn: -1194
mx: 901
 μ : -20.2
 σ : 65.9

Channel 2
mn: -3723
mx: 3526
 μ : -25.9
 σ : 99.6

Processed Thu Jan 5 05:36:03 2017 by ELM ver.2012-10-06 from 001__elm20170105_042809__dat00.bin

