

ELMAVAN 3D WAVEFORMS (Measured data sampled at 50 kHz) 51000 packets of 144 samples from 2017-01-05T03:38:08.423.000.

Processed Thu Jan 5 04:45:38 2017 by ELM ver.2012-10-06 from 001__elm20170105_033807__dat00.bin

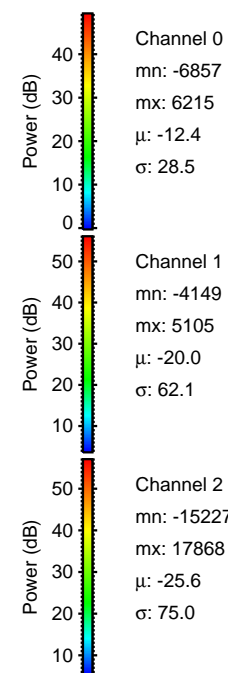

Processed Thu Jan 5 04:45:49 2017 by ELM ver.2012-10-06 from 001__elm20170105_033807__dat00.bin

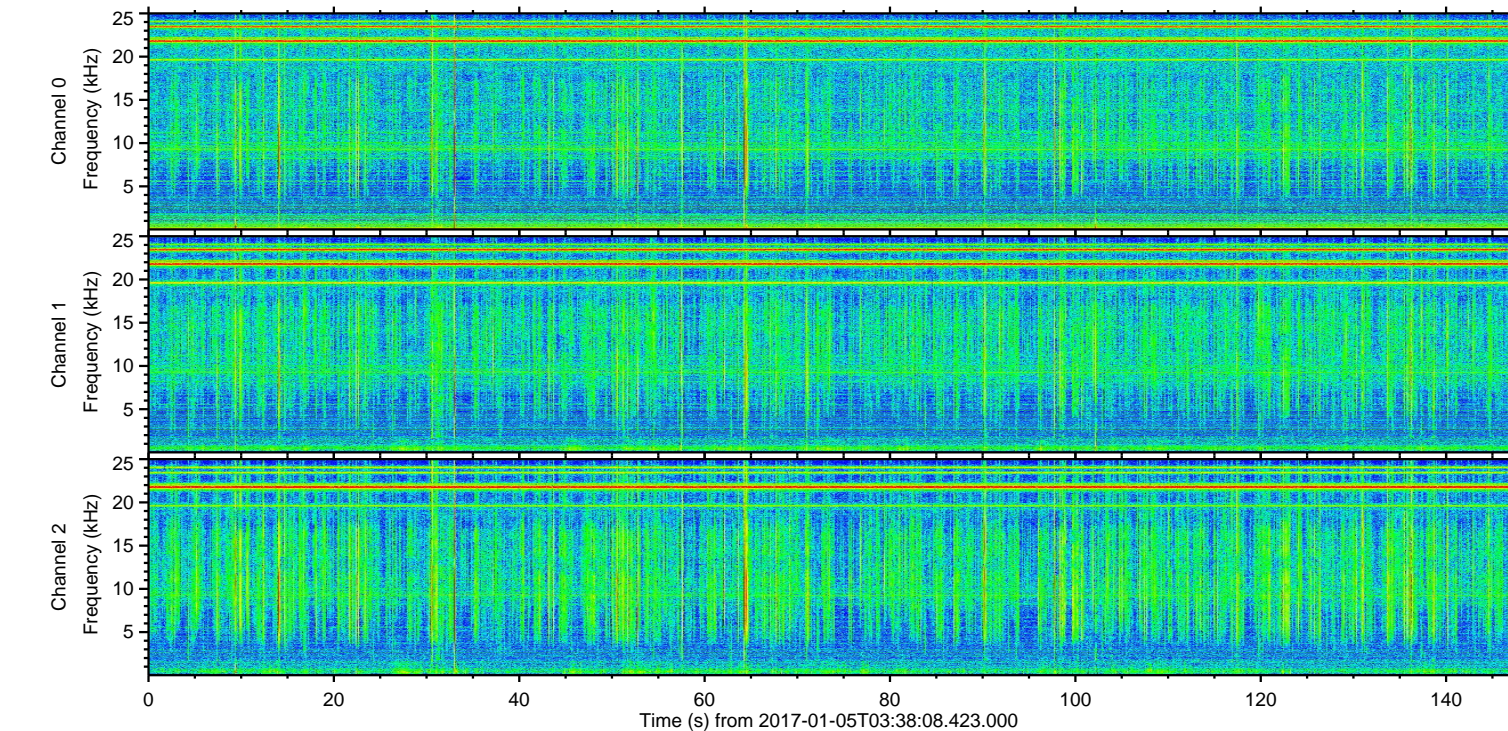
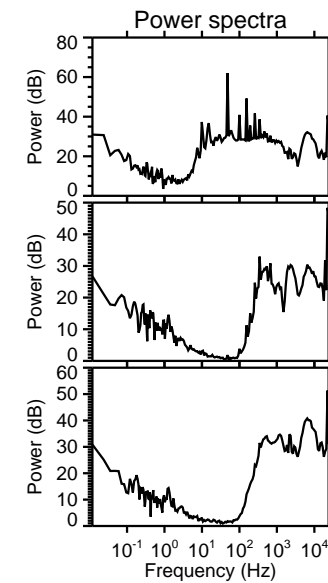
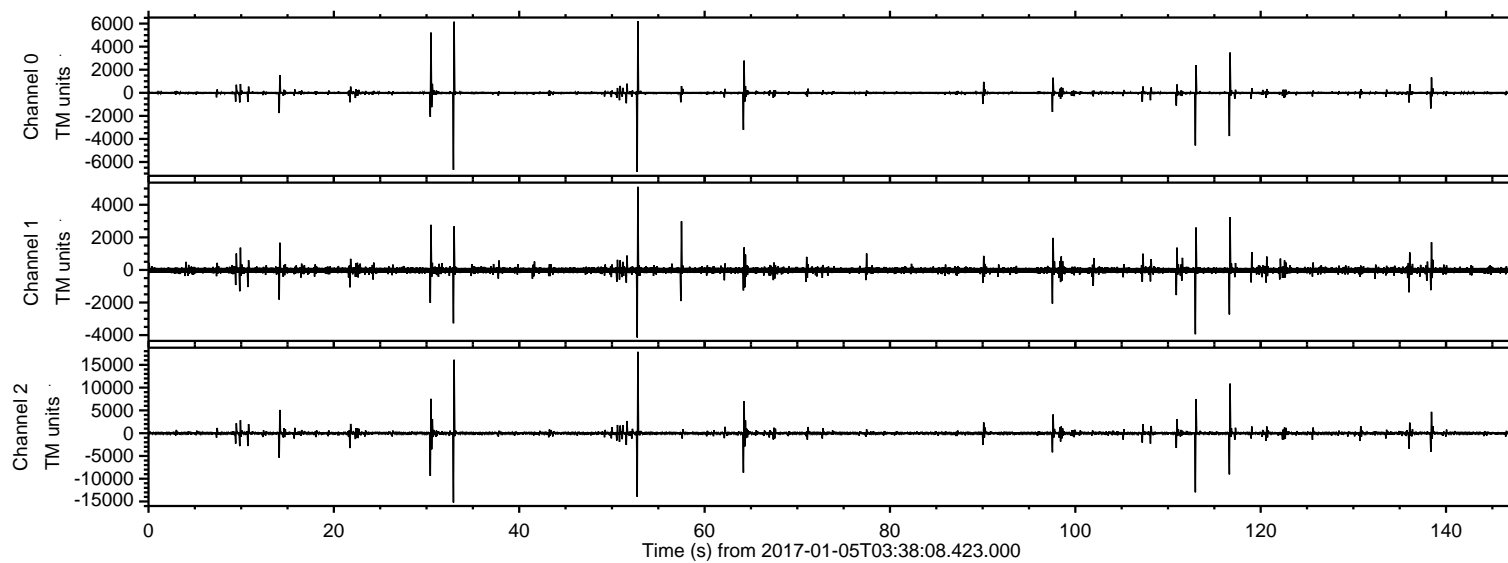
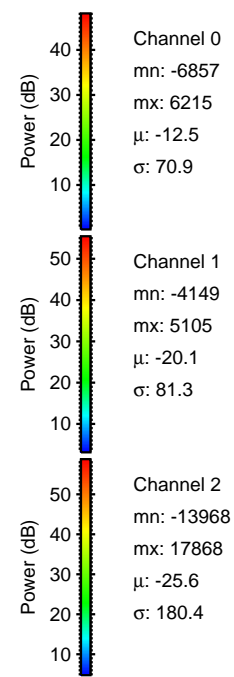
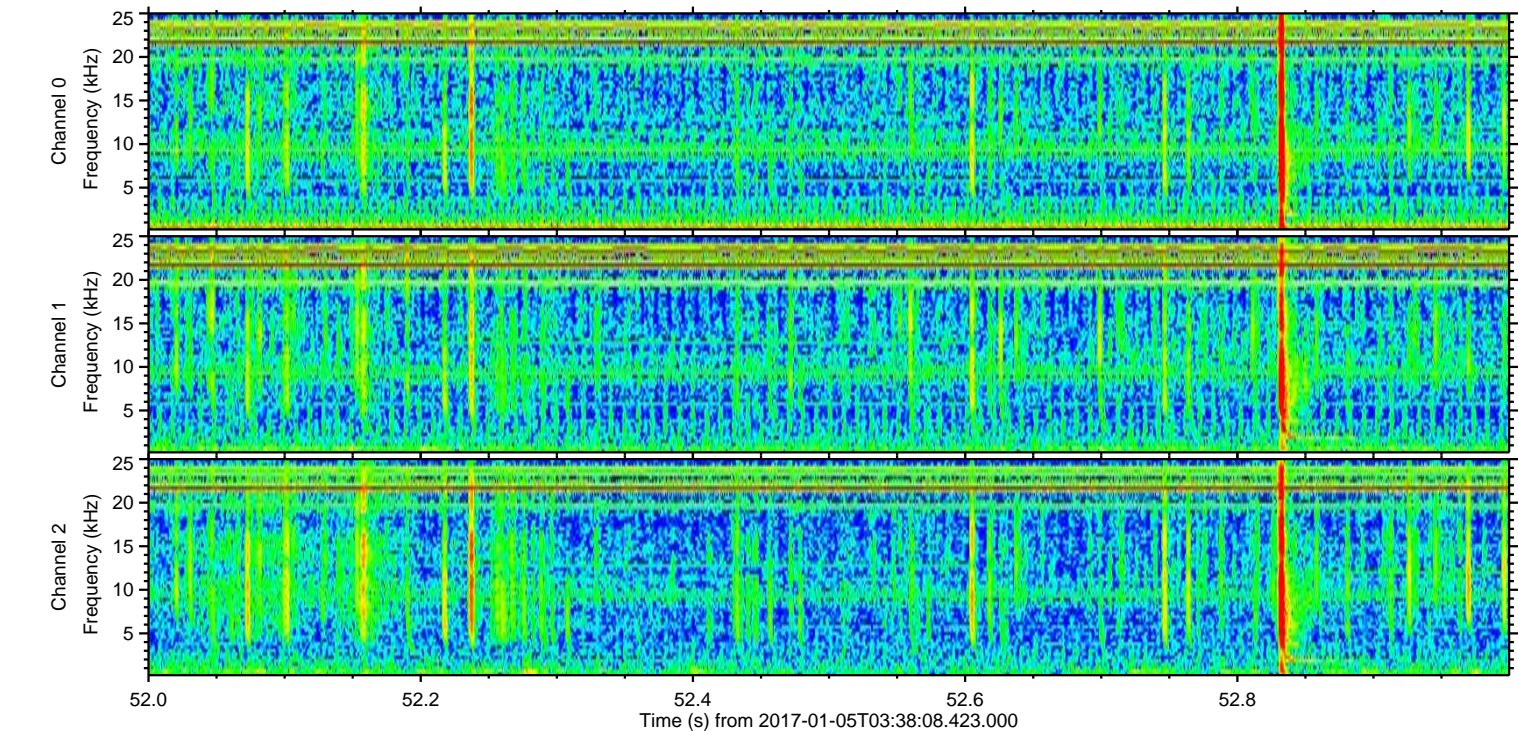
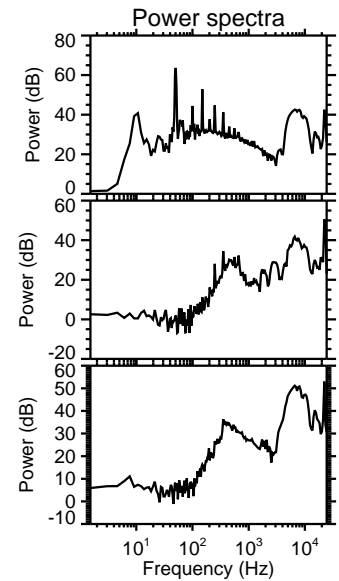
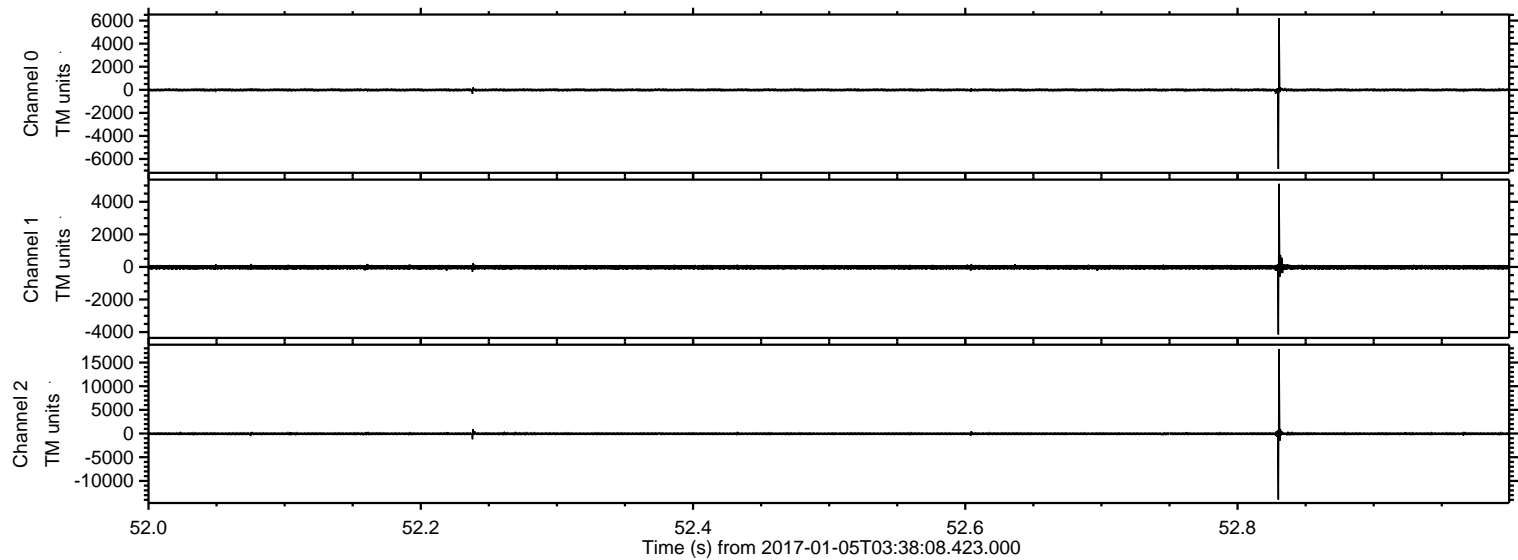

Processed Thu Jan 5 04:45:50 2017 by ELM ver.2012-10-06 from 001__elm20170105_033807__dat00.bin

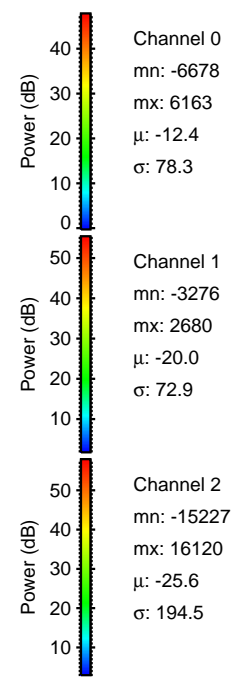
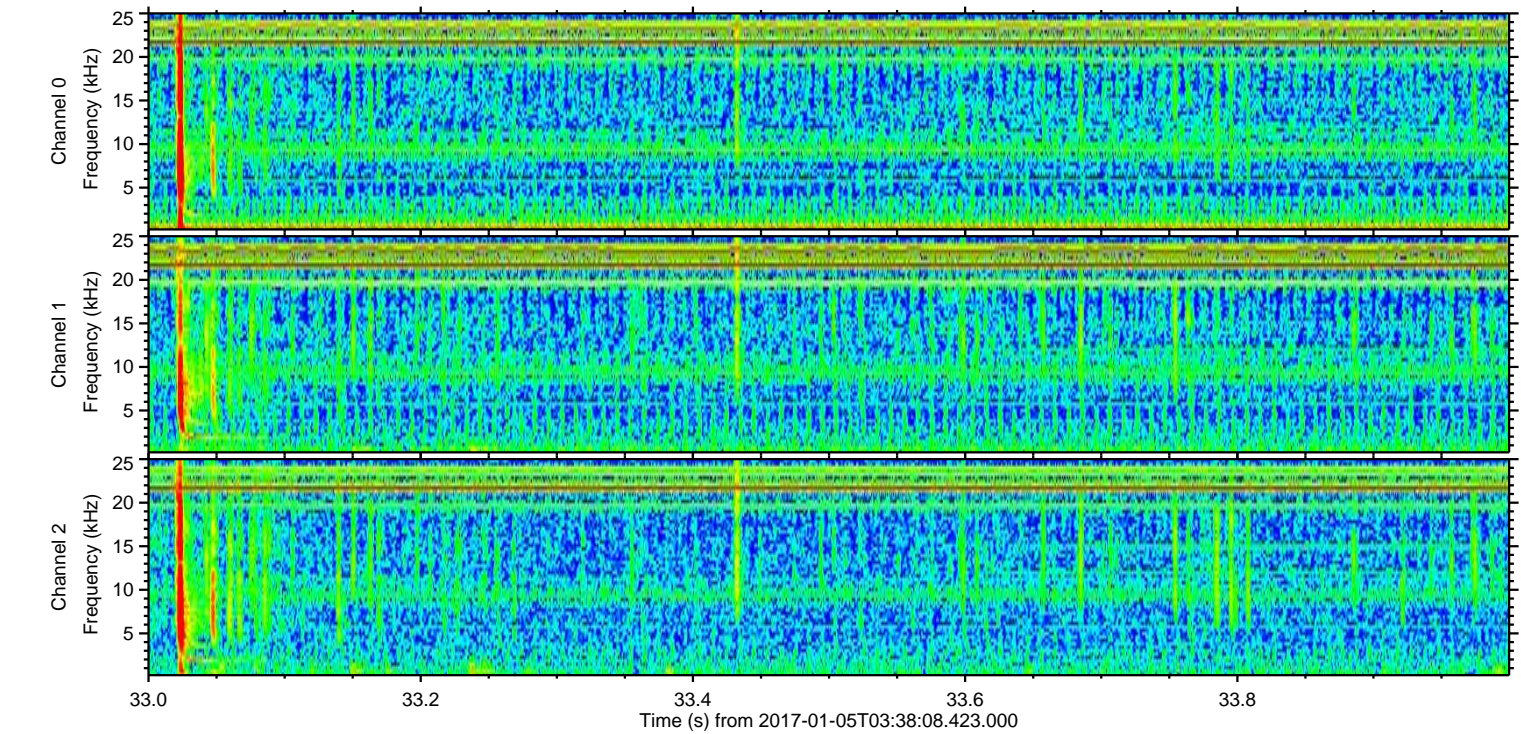
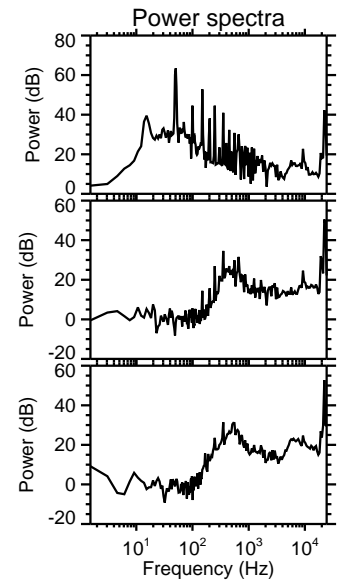
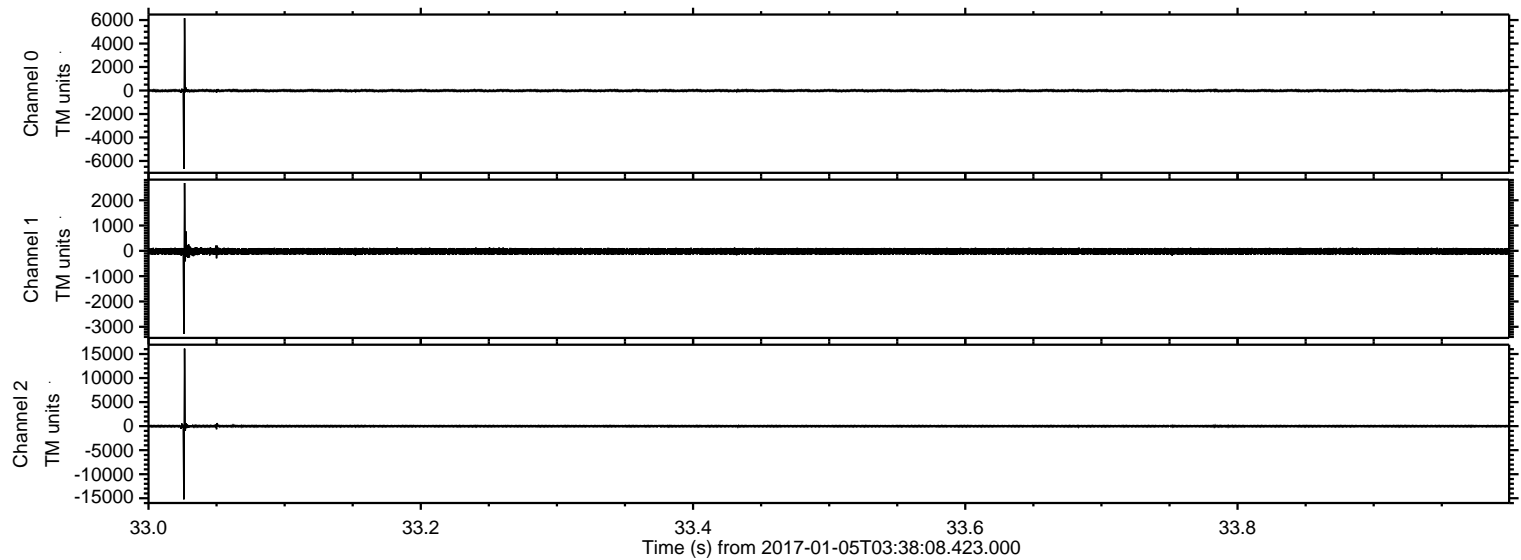

ELMAVAN 3D WAVEFORMS (Measured data sampled at 50 kHz) 51000 packets of 144 samples from 2017-01-05T03:38:08.423.000. Part 114/147

Processed Thu Jan 5 04:45:51 2017 by ELM ver.2012-10-06 from 001__elm20170105_033807__dat00.bin

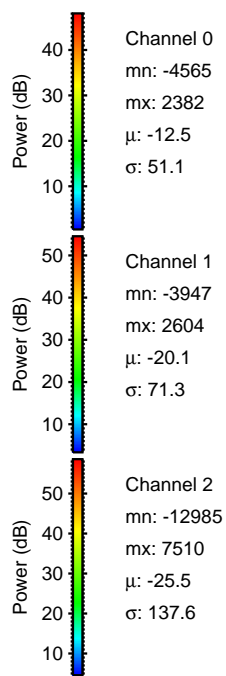
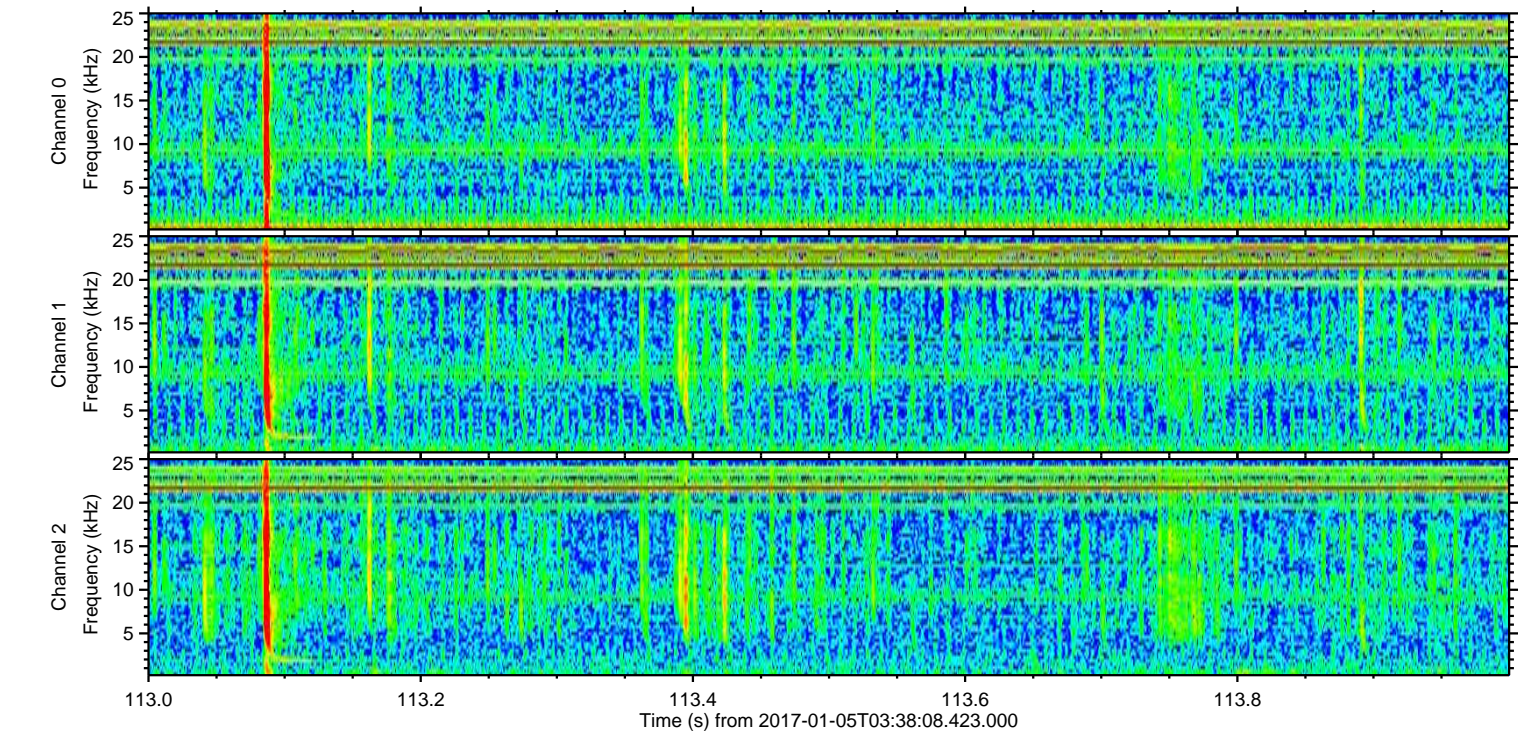
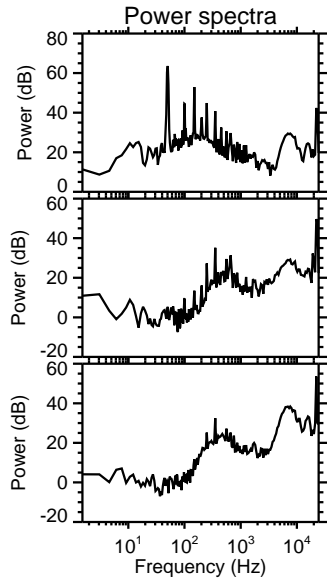
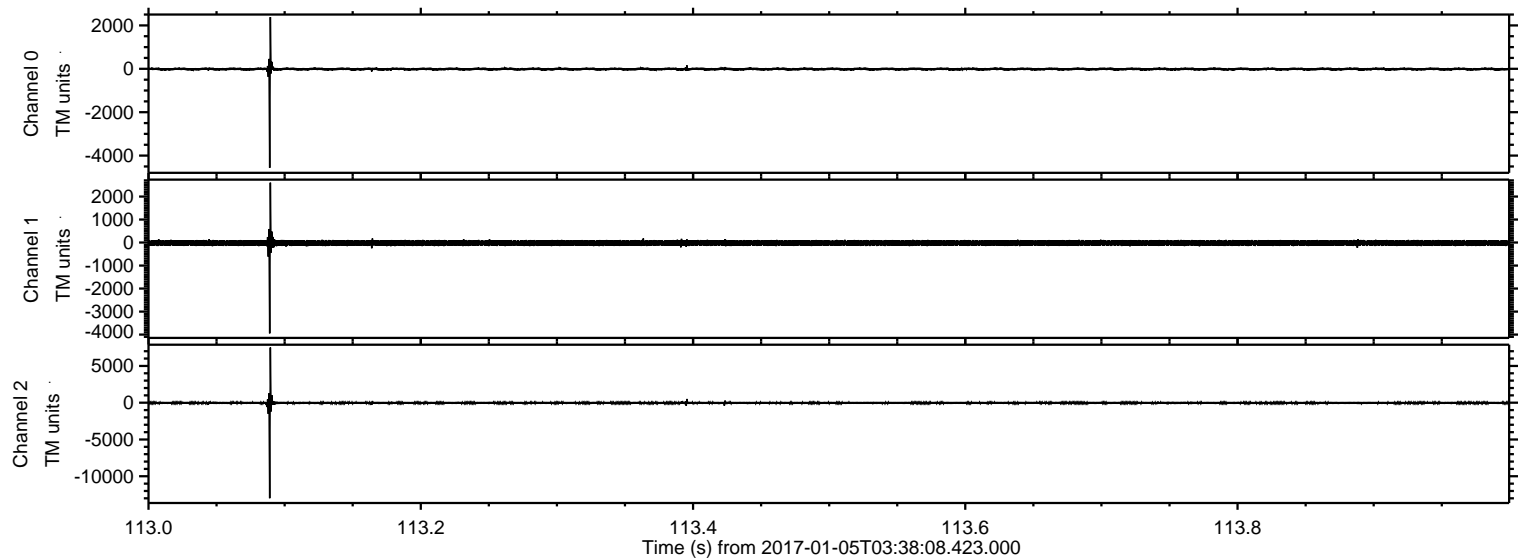

ELMAVAN 3D WAVEFORMS (Measured data sampled at 50 kHz) 51000 packets of 144 samples from 2017-01-05T03:38:08.423.000. Part 117/147

Processed Thu Jan 5 04:45:52 2017 by ELM ver.2012-10-06 from 001__elm20170105_033807__dat00.bin

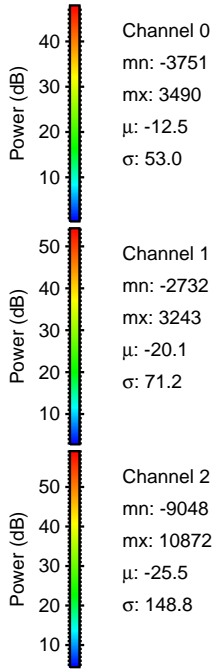
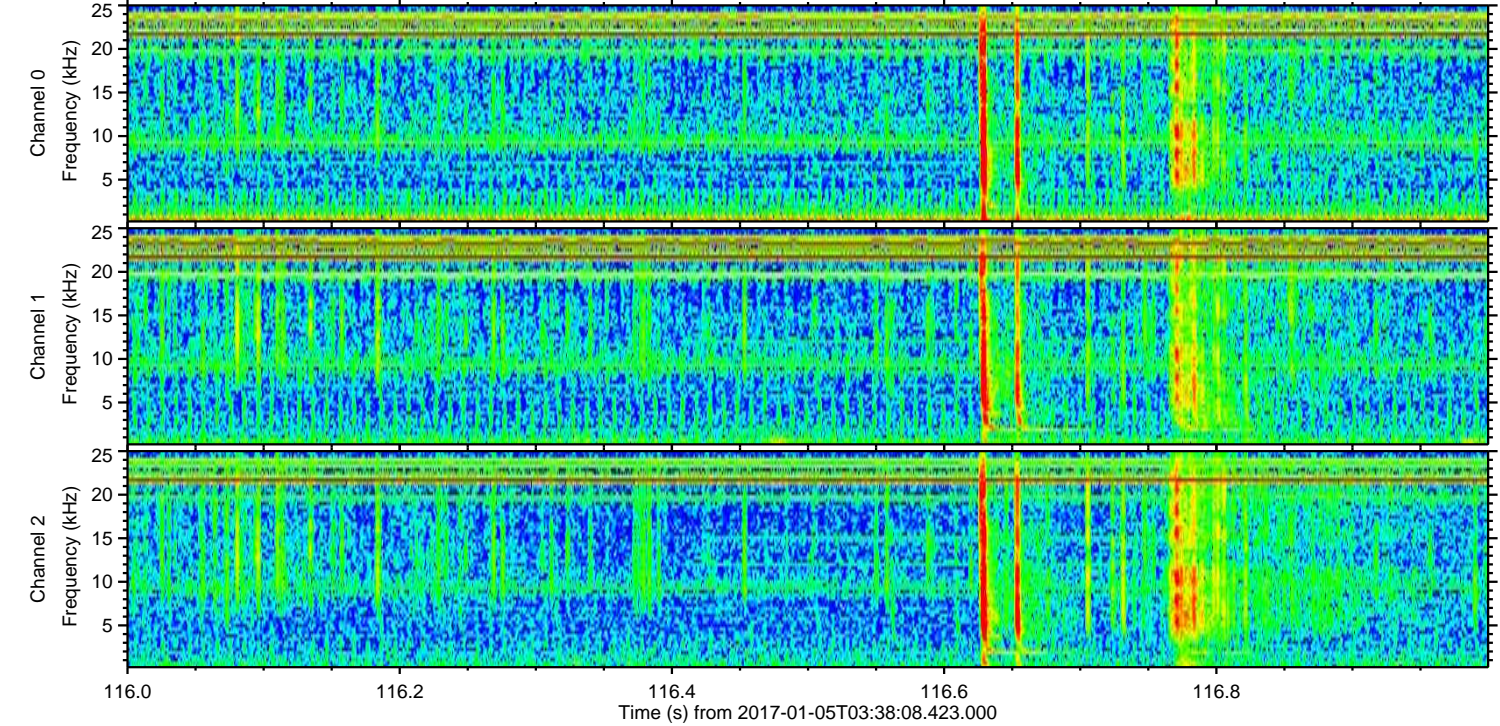
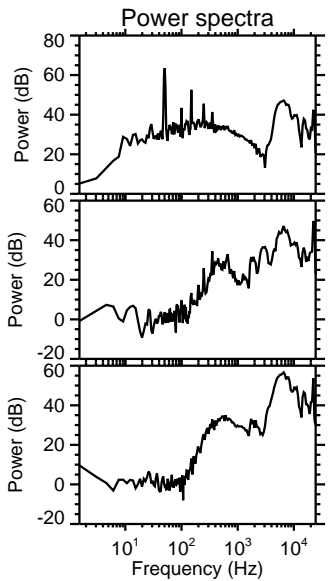
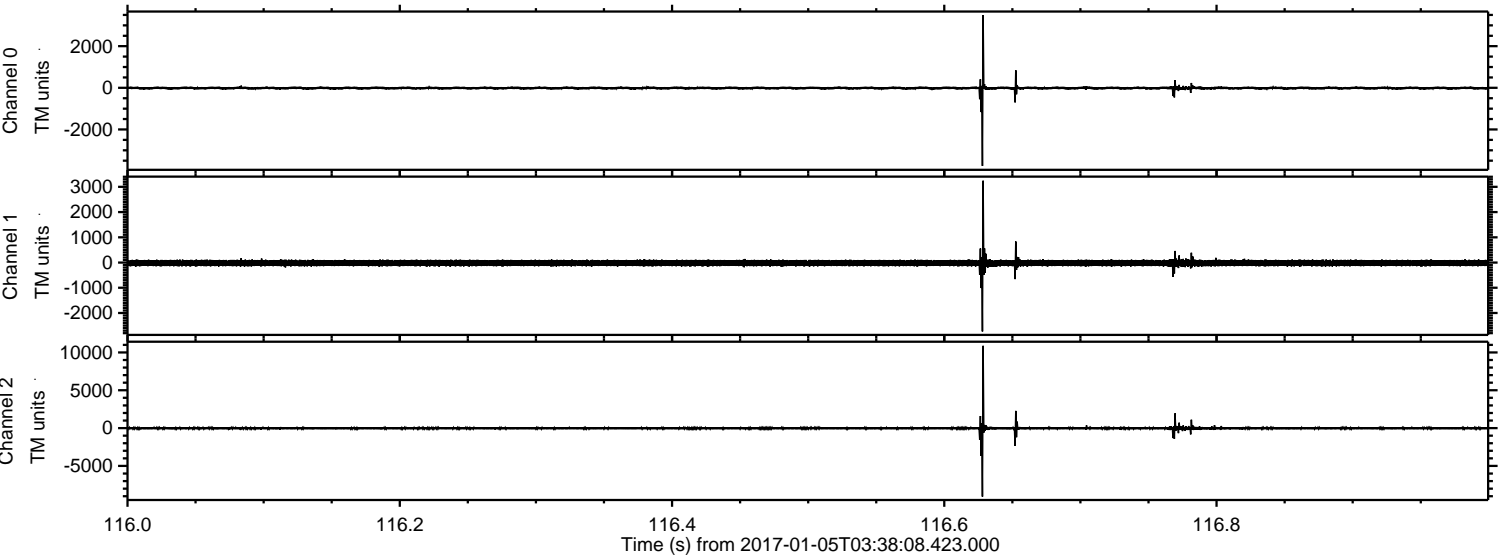

Processed Thu Jan 5 04:45:53 2017 by ELM ver.2012-10-06 from 001__elm20170105_033807__dat00.bin

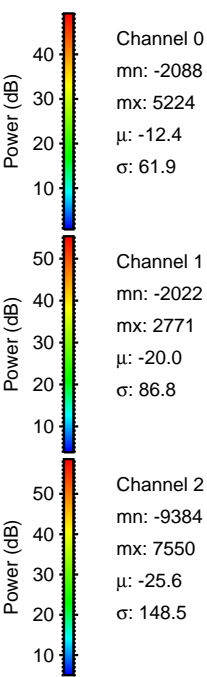
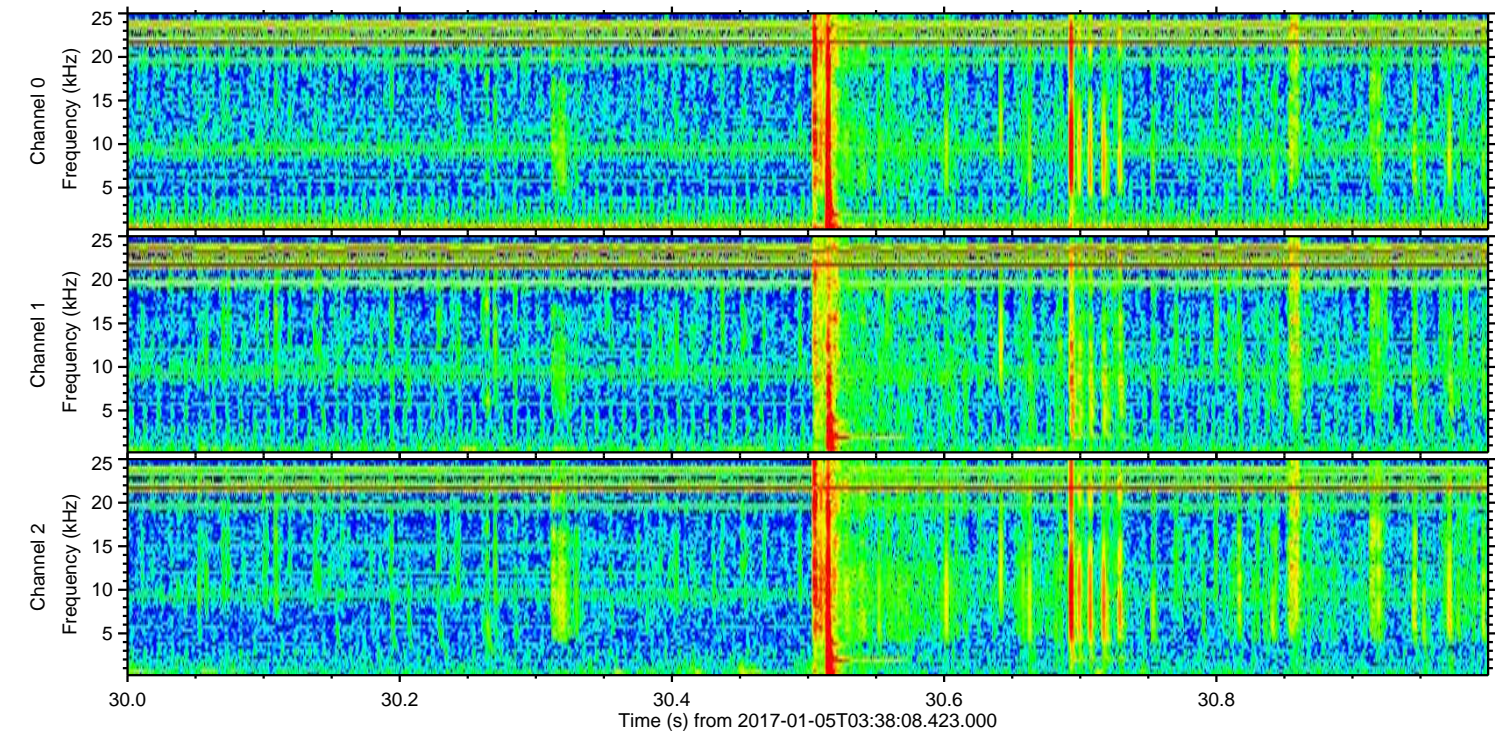
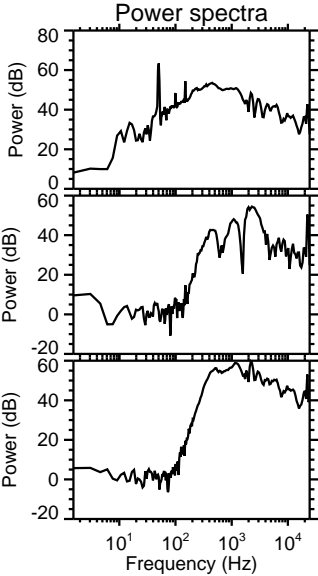
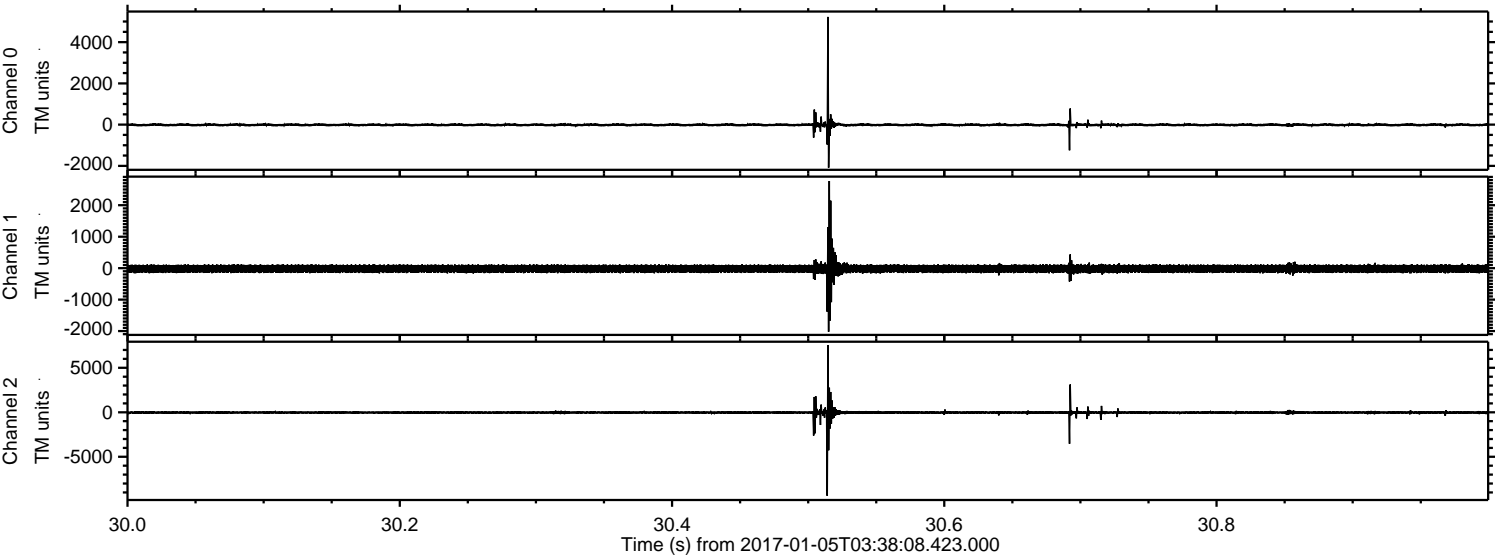

Processed Thu Jan 5 04:45:54 2017 by ELM ver.2012-10-06 from 001__elm20170105_033807__dat00.bin

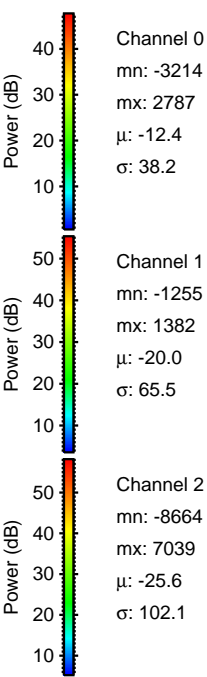
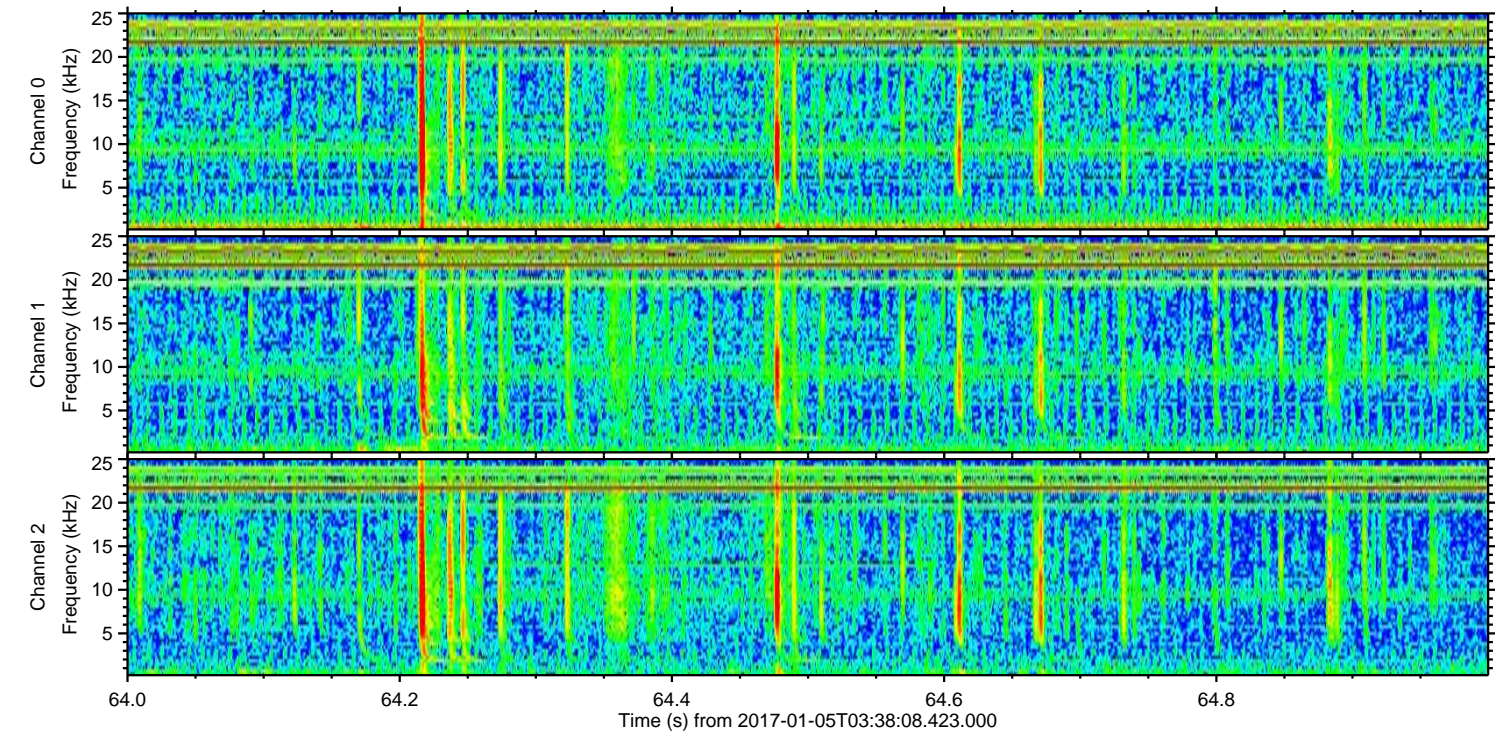
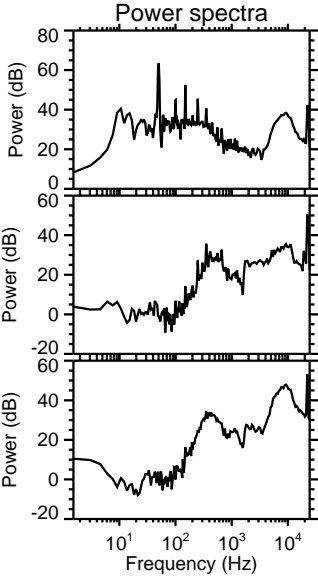
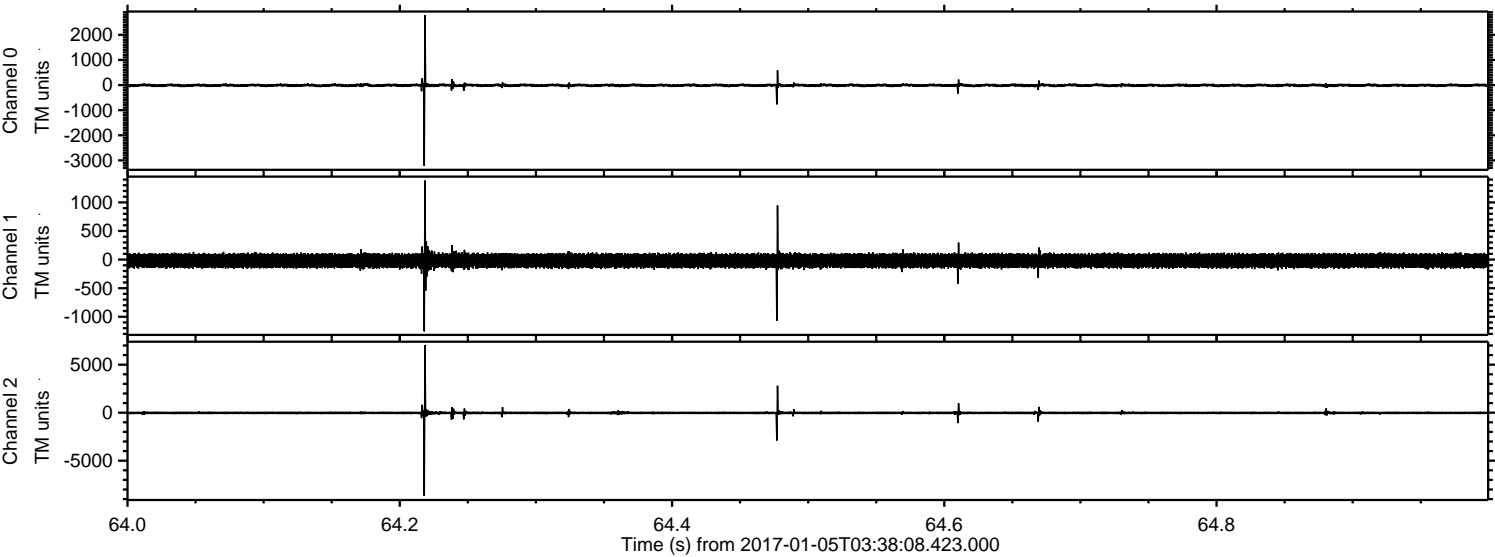

Processed Thu Jan 5 04:45:55 2017 by ELM ver.2012-10-06 from 001__elm20170105_033807__dat00.bin

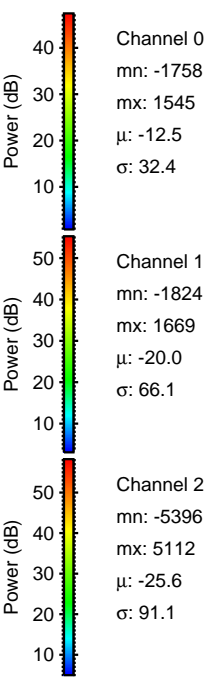
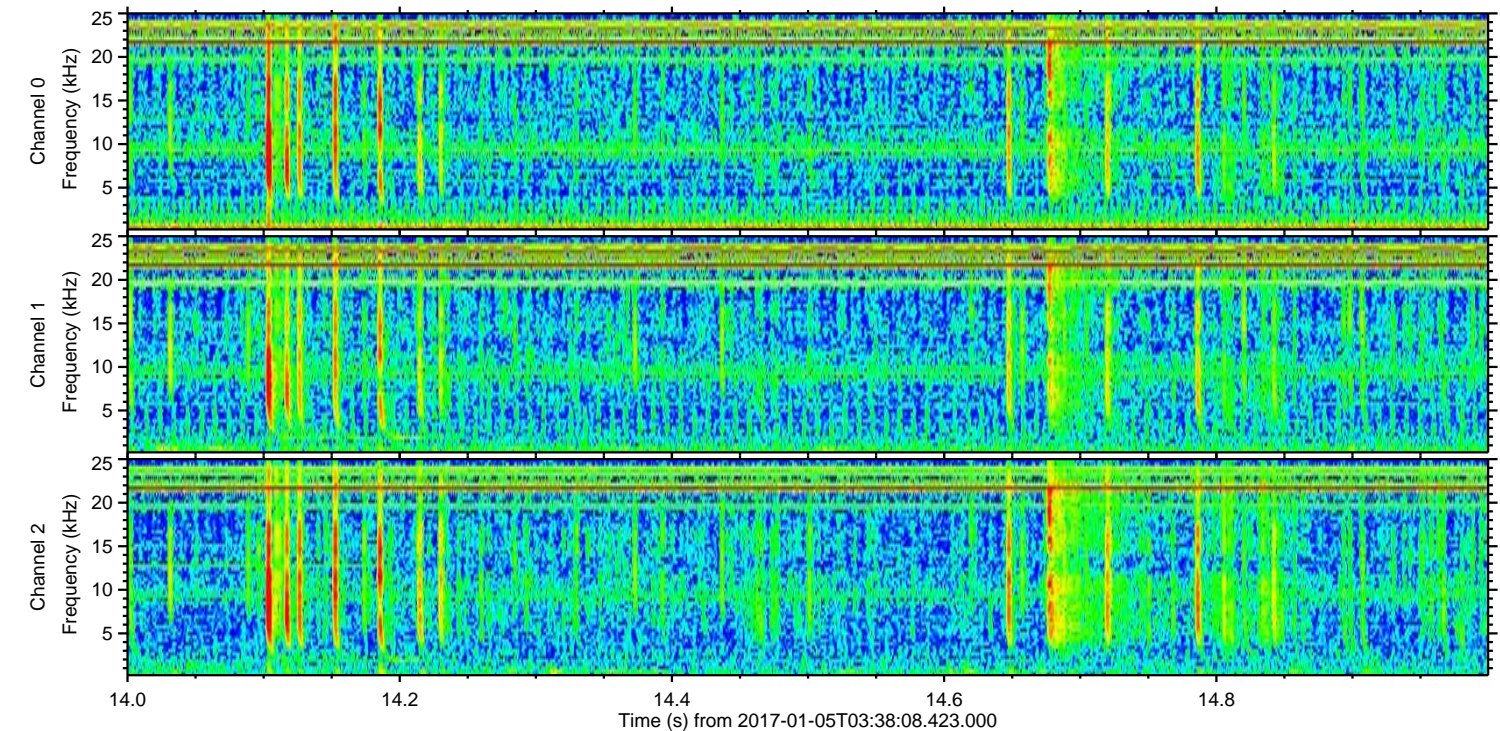
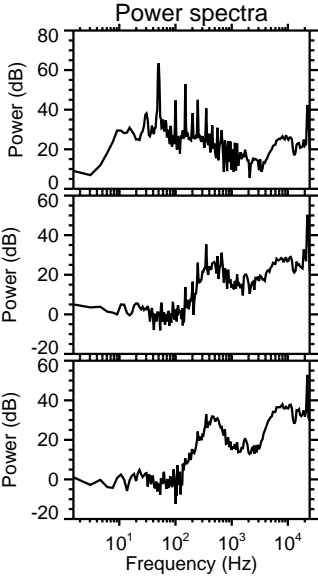
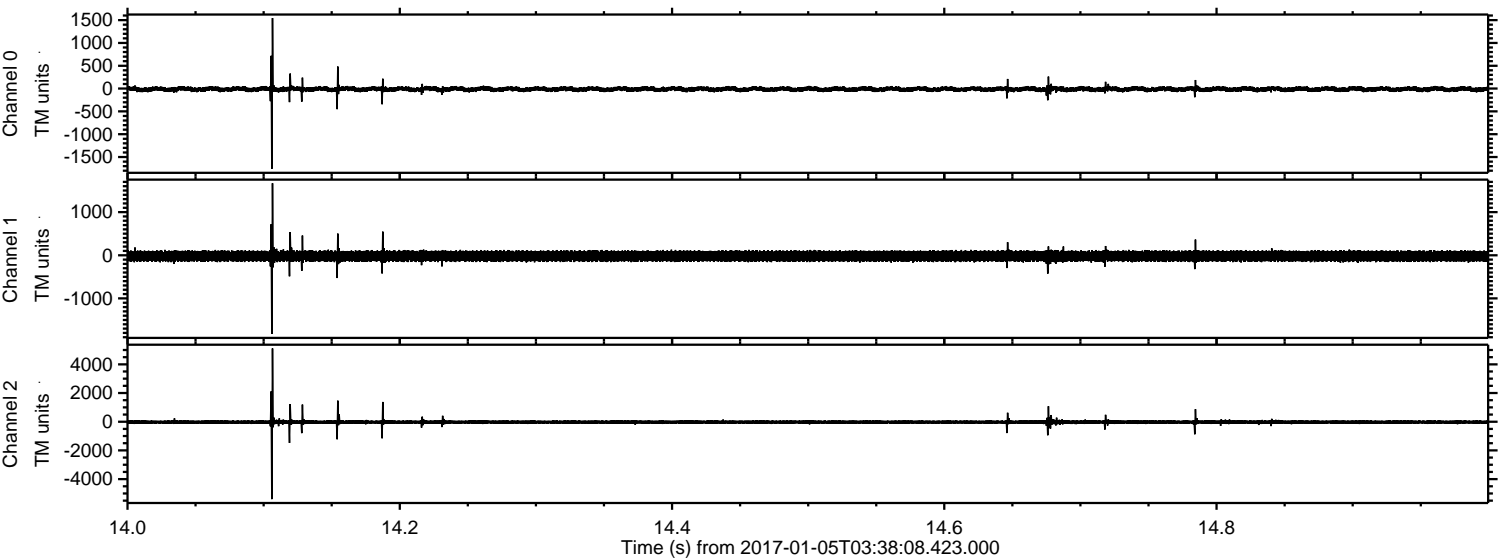

ELMAVAN 3D WAVEFORMS (Measured data sampled at 50 kHz) 51000 packets of 144 samples from 2017-01-05T03:38:08.423.000. Part 139/147

Processed Thu Jan 5 04:45:56 2017 by ELM ver.2012-10-06 from 001__elm20170105_033807__dat00.bin

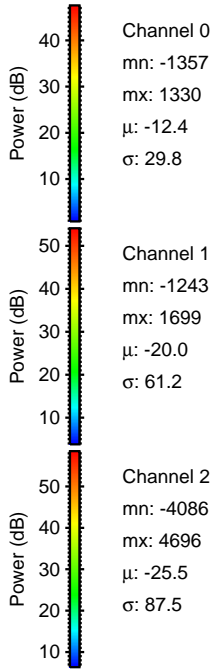
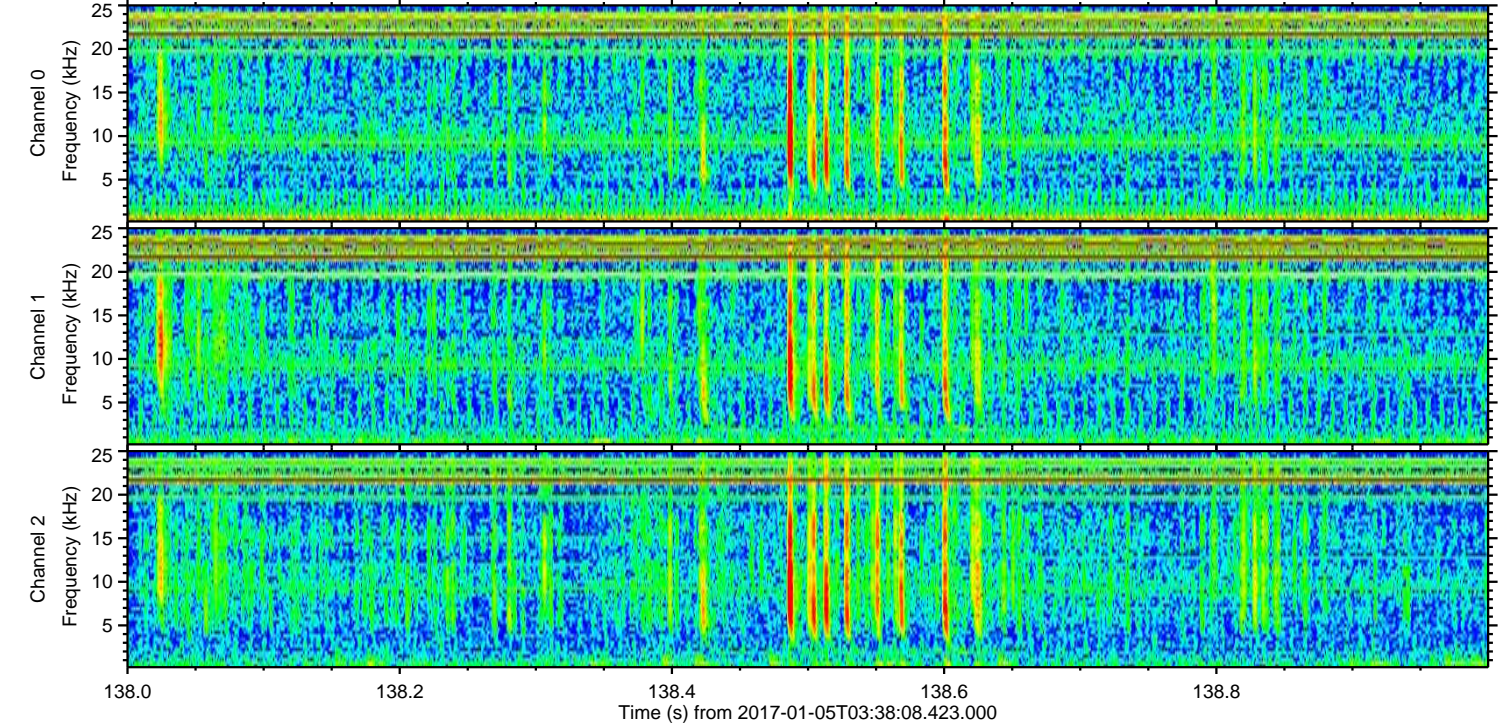
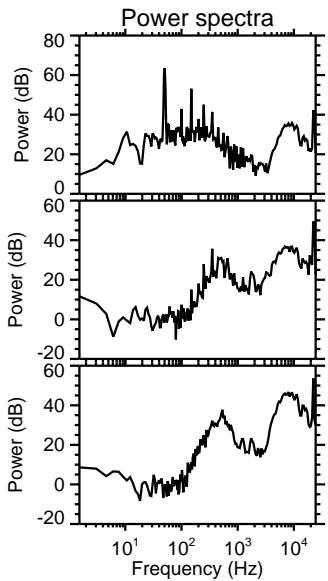
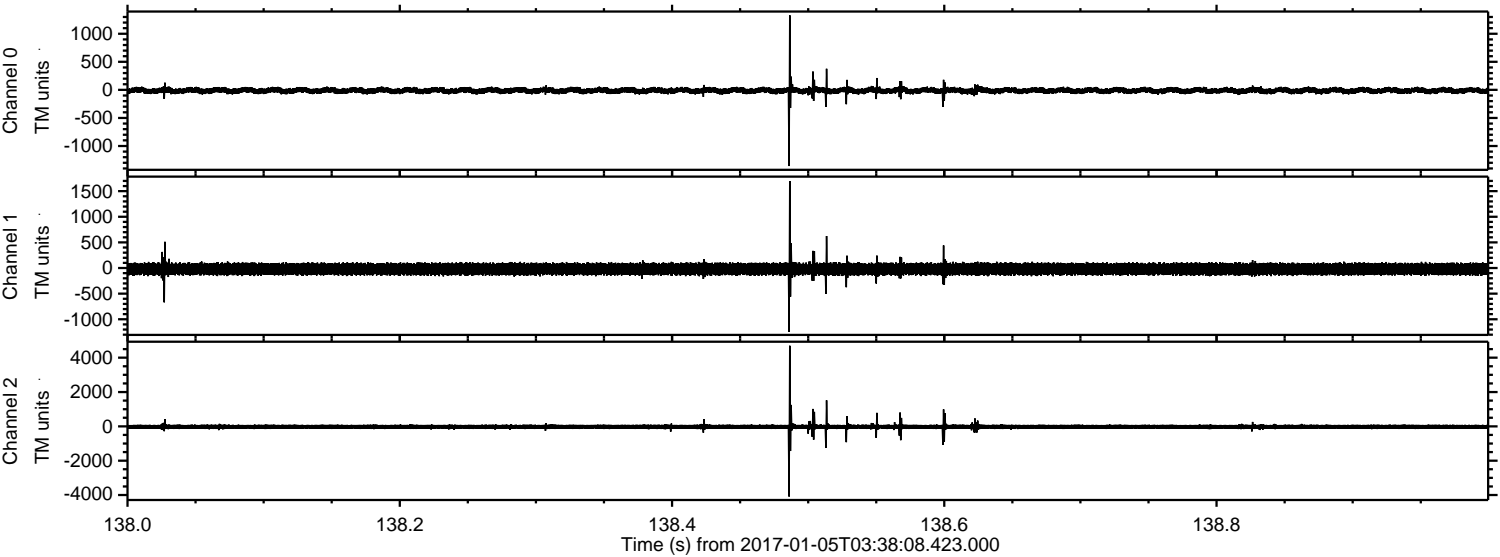

Channel 0
mn: -1357
mx: 1330
 μ : -12.4
 σ : 29.8

Channel 1
mn: -1243
mx: 1699
 μ : -20.0
 σ : 61.2

Channel 2
mn: -4086
mx: 4696
 μ : -25.5
 σ : 87.5

Processed Thu Jan 5 04:45:57 2017 by ELM ver.2012-10-06 from 001__elm20170105_033807__dat00.bin

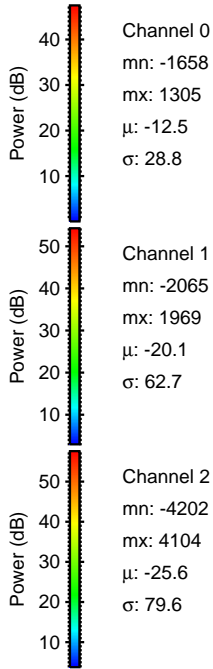
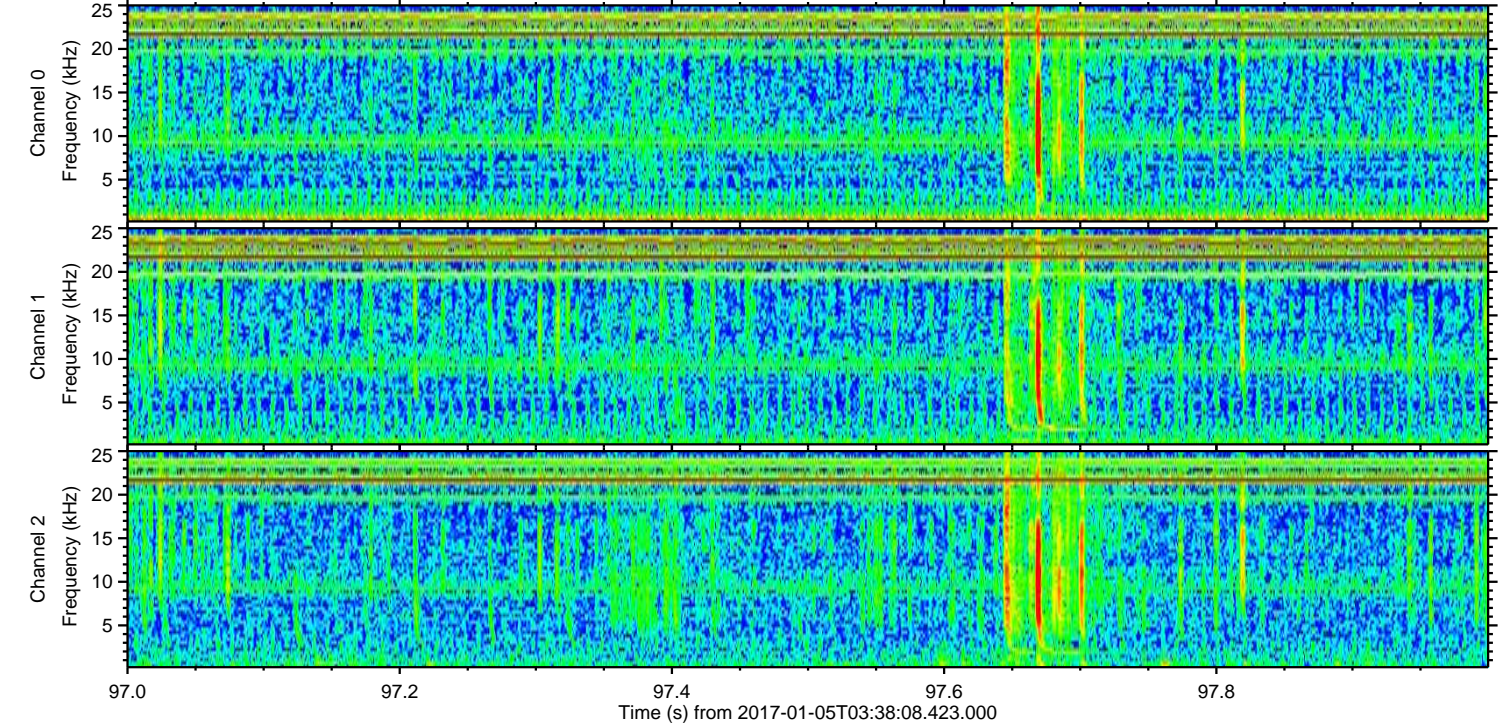
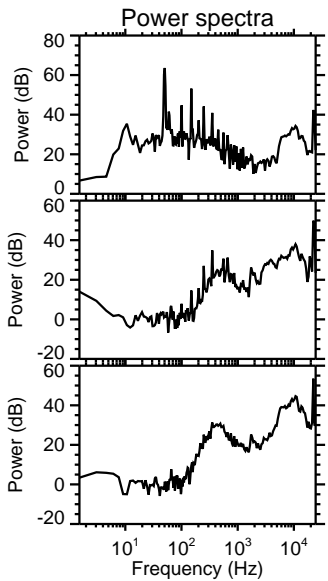
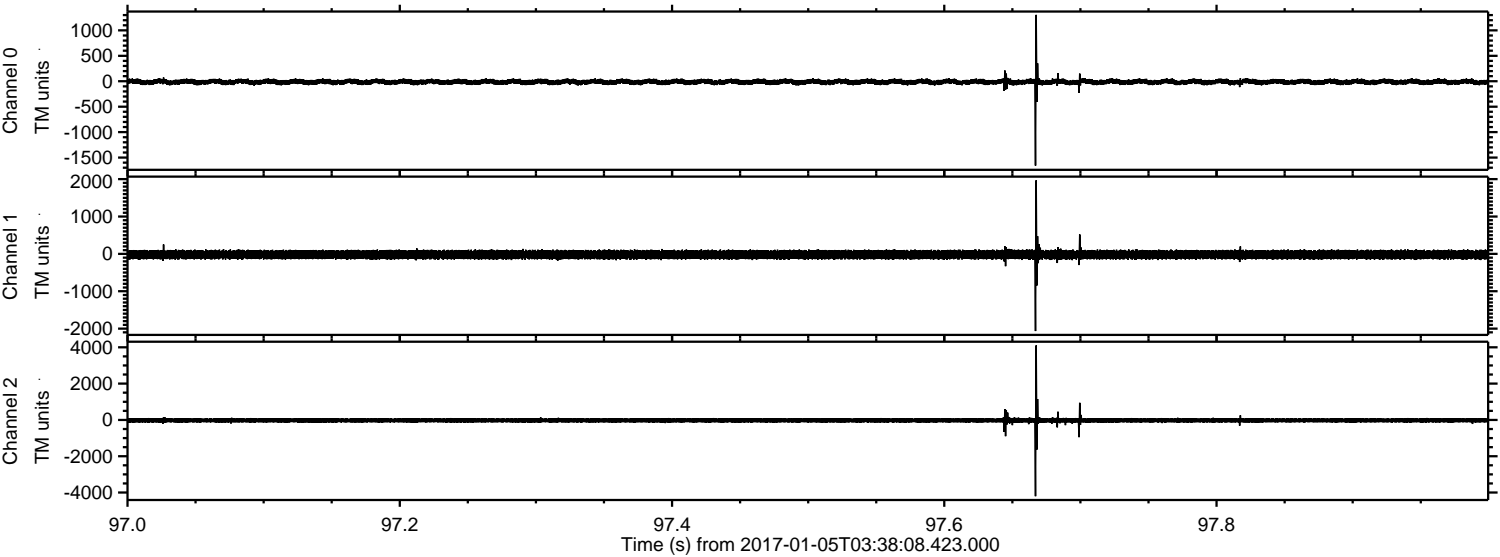

Channel 0
mn: -1658
mx: 1305
 μ : -12.5
 σ : 28.8

Channel 1
mn: -2065
mx: 1969
 μ : -20.1
 σ : 62.7

Channel 2
mn: -4202
mx: 4104
 μ : -25.6
 σ : 79.6

Processed Thu Jan 5 04:45:58 2017 by ELM ver.2012-10-06 from 001__elm20170105_033807__dat00.bin

