

ELMAVAN 3D WAVEFORMS (Measured data sampled at 50 kHz) 51000 packets of 144 samples from 2017-01-05T02:53:06.483.999.

Processed Thu Jan 5 04:01:04 2017 by ELM ver.2012-10-06 from 001__elm20170105_025305__dat00.bin

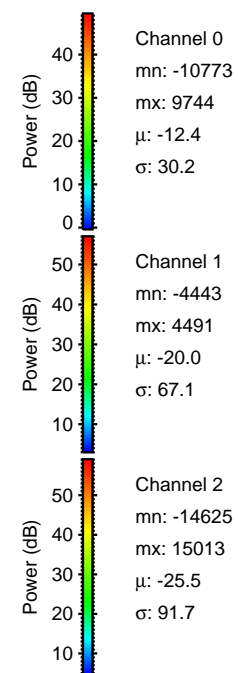
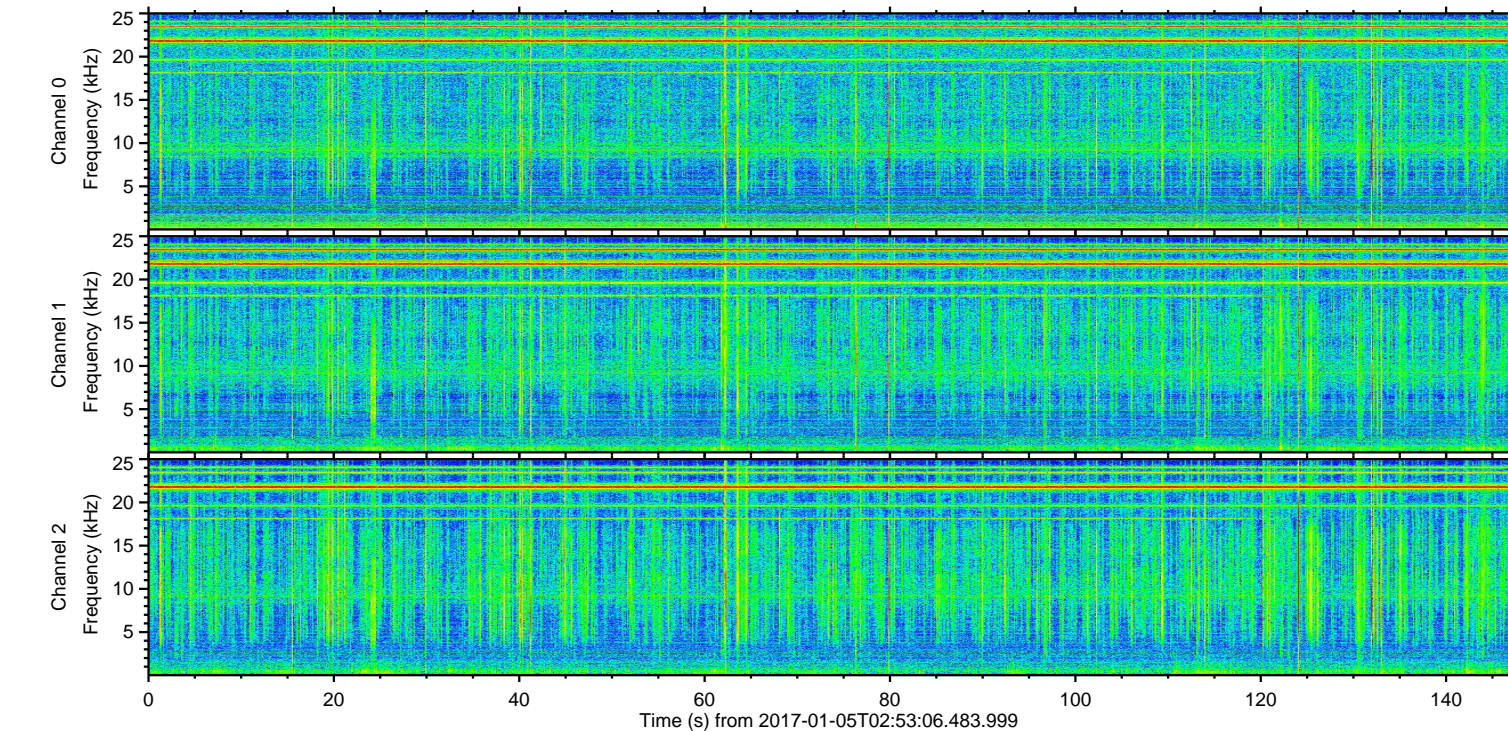
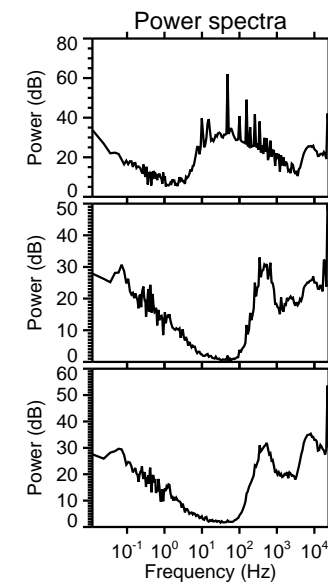
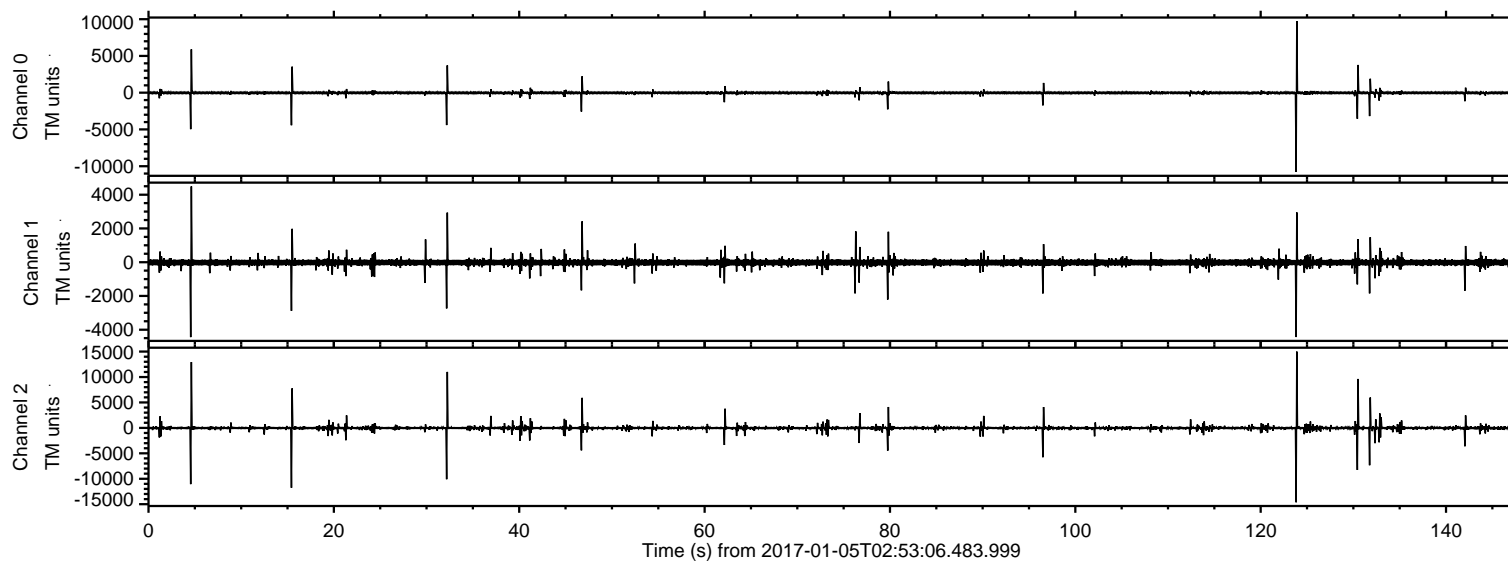

ELMAVAN 3D WAVEFORMS (Measured data sampled at 50 kHz) 51000 packets of 144 samples from 2017-01-05T02:53:06.483.999. Part 124/147

Processed Thu Jan 5 04:01:15 2017 by ELM ver.2012-10-06 from 001__elm20170105_025305__dat00.bin

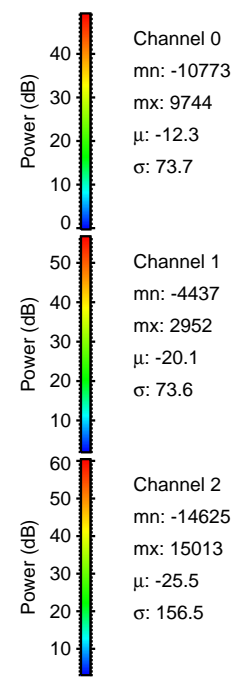
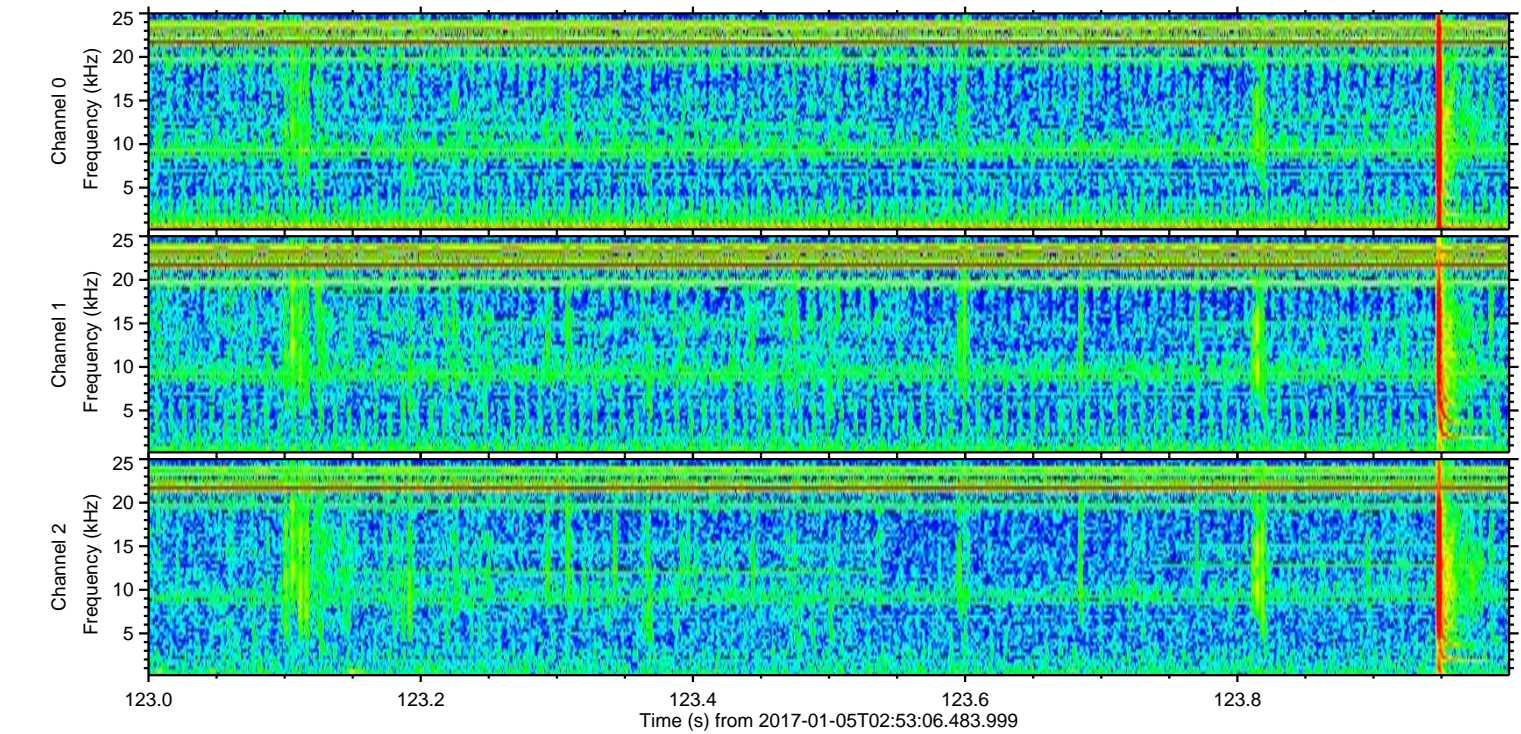
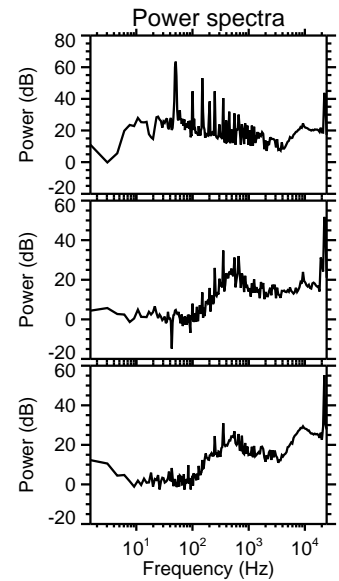
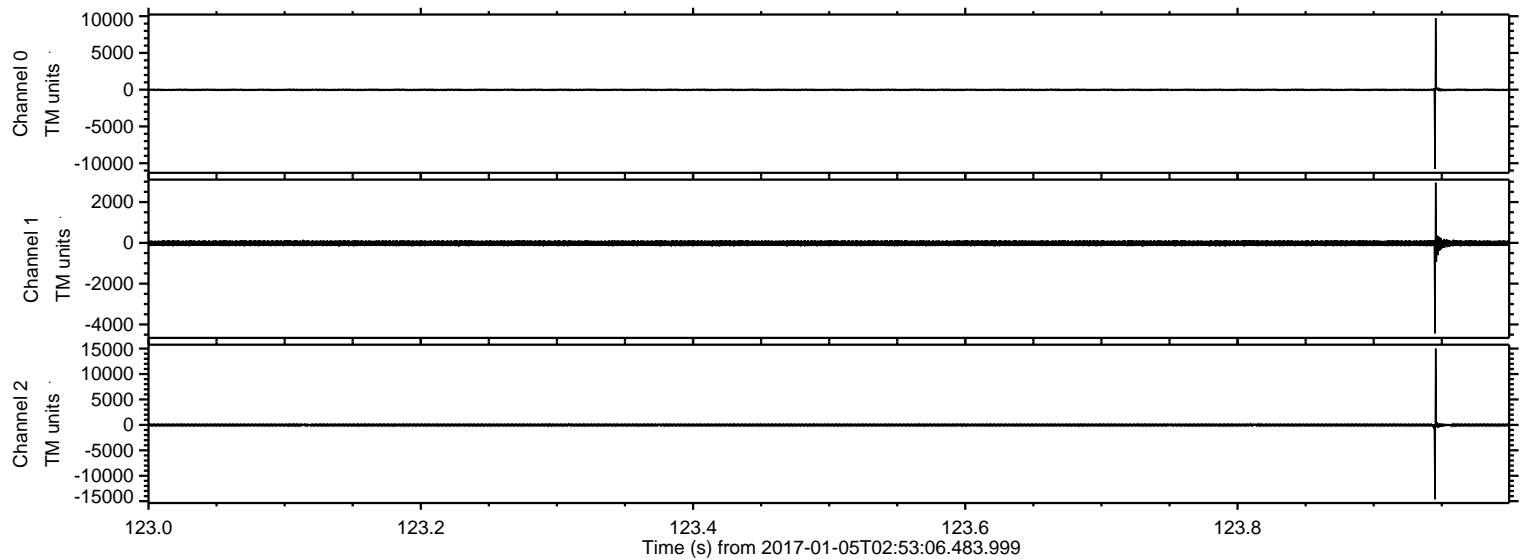

ELMAVAN 3D WAVEFORMS (Measured data sampled at 50 kHz) 51000 packets of 144 samples from 2017-01-05T02:53:06.483.999. Part 5/147

Processed Thu Jan 5 04:01:16 2017 by ELM ver.2012-10-06 from 001__elm20170105_025305__dat00.bin

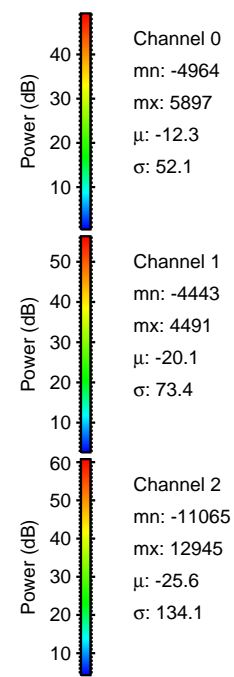
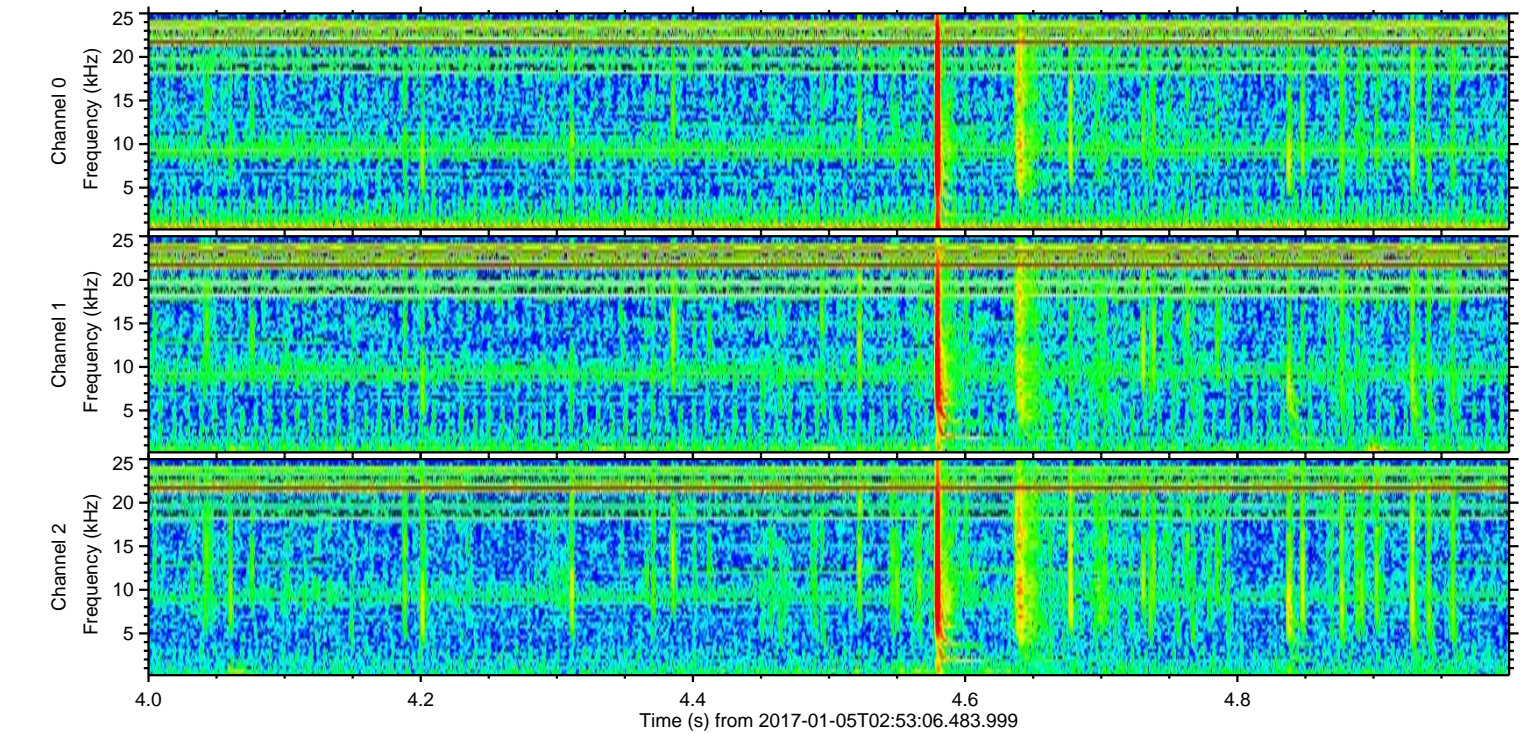
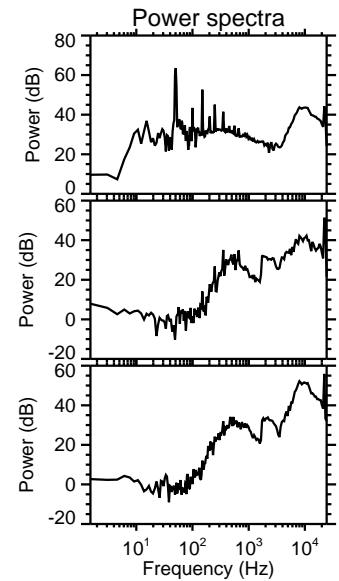
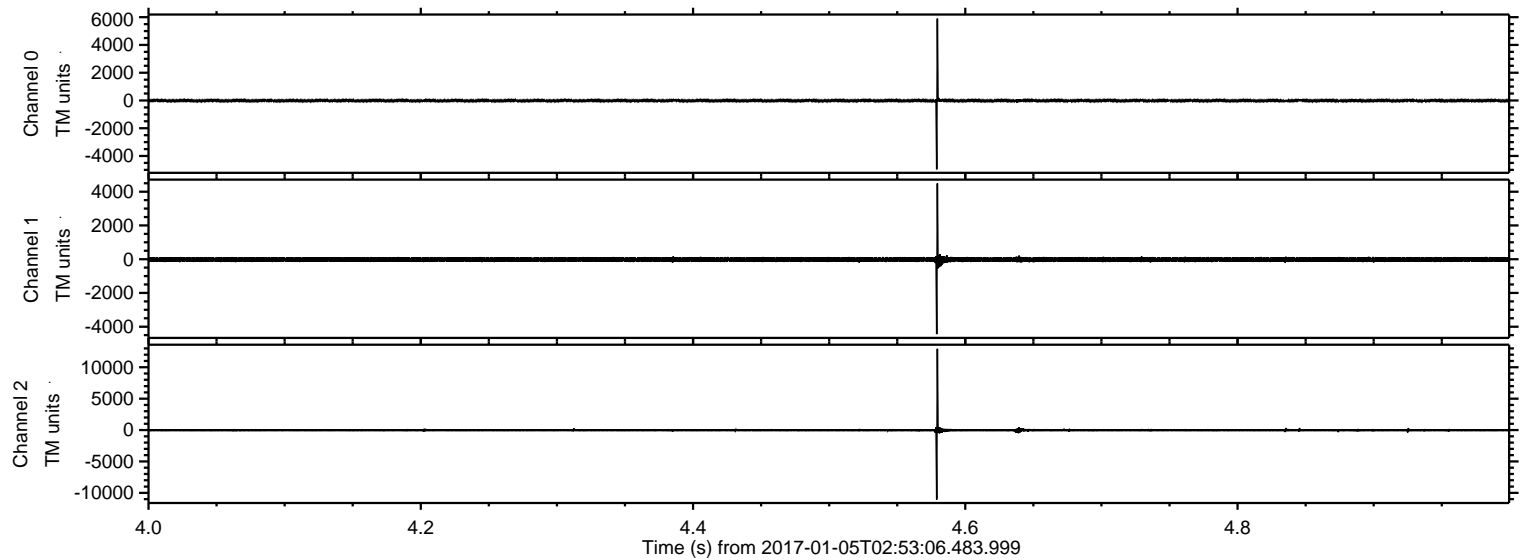

ELMAVAN 3D WAVEFORMS (Measured data sampled at 50 kHz) 51000 packets of 144 samples from 2017-01-05T02:53:06.483.999. Part 16/147

Processed Thu Jan 5 04:01:17 2017 by ELM ver.2012-10-06 from 001__elm20170105_025305__dat00.bin

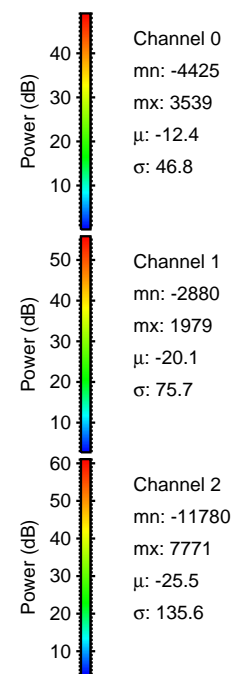
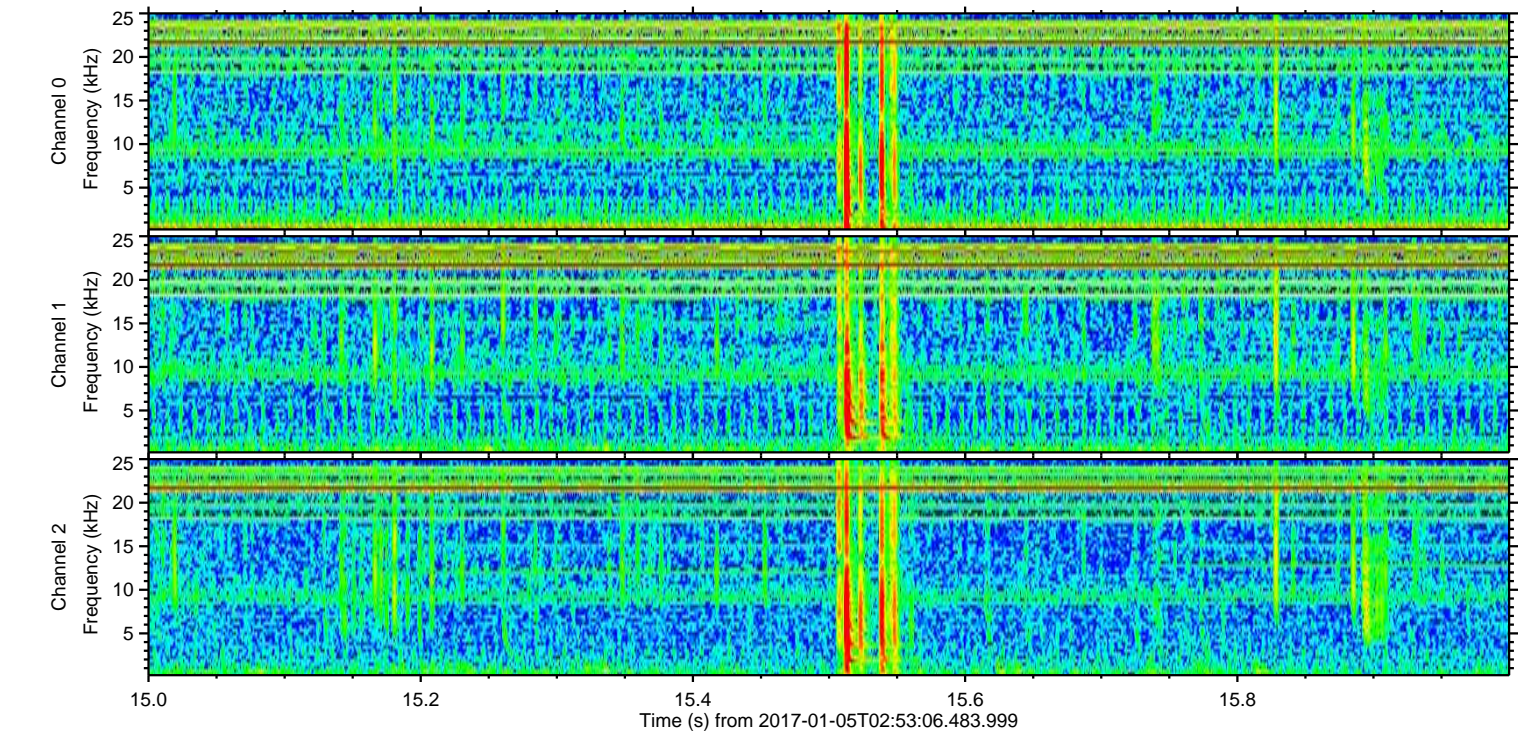
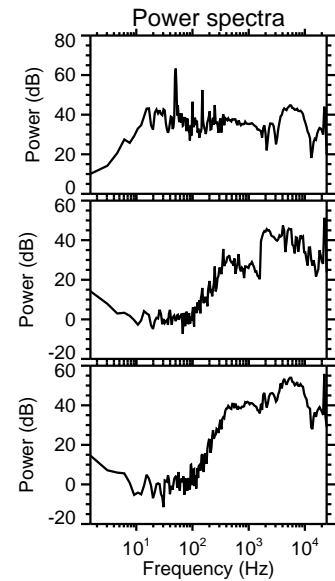
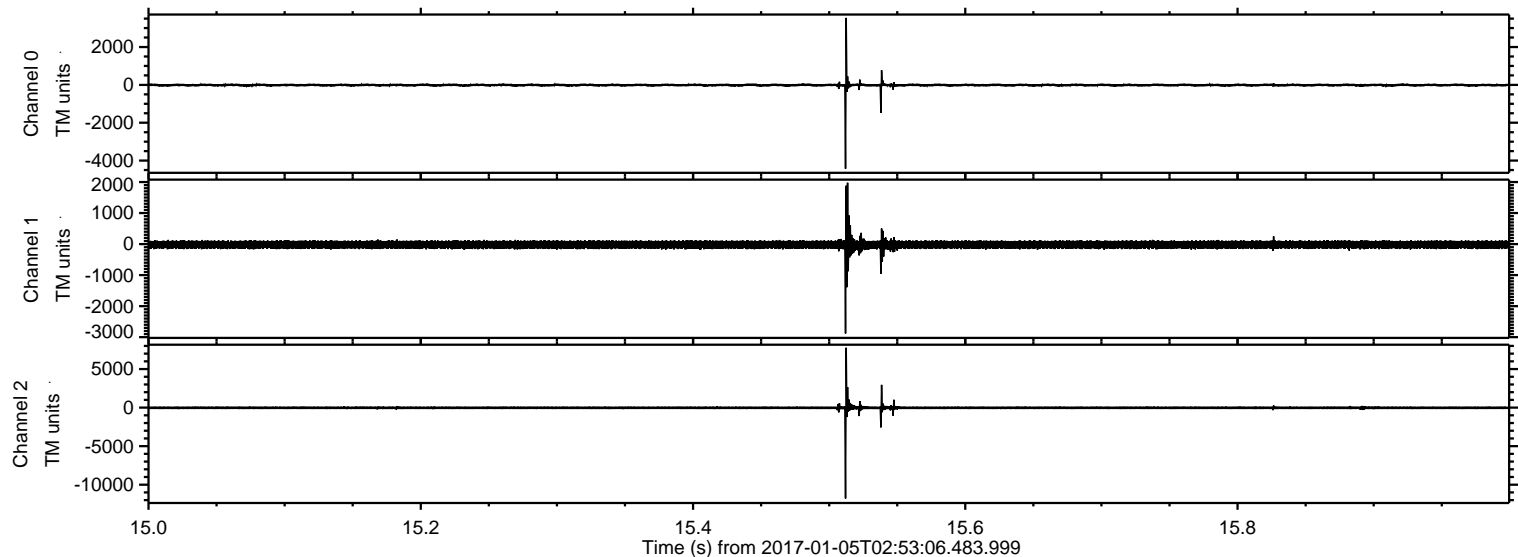

ELMAVAN 3D WAVEFORMS (Measured data sampled at 50 kHz) 51000 packets of 144 samples from 2017-01-05T02:53:06.483.999. Part 33/147

Processed Thu Jan 5 04:01:18 2017 by ELM ver.2012-10-06 from 001__elm20170105_025305__dat00.bin

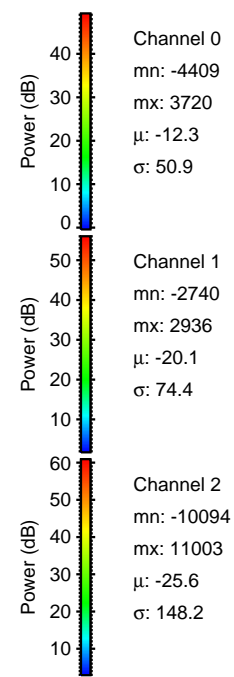
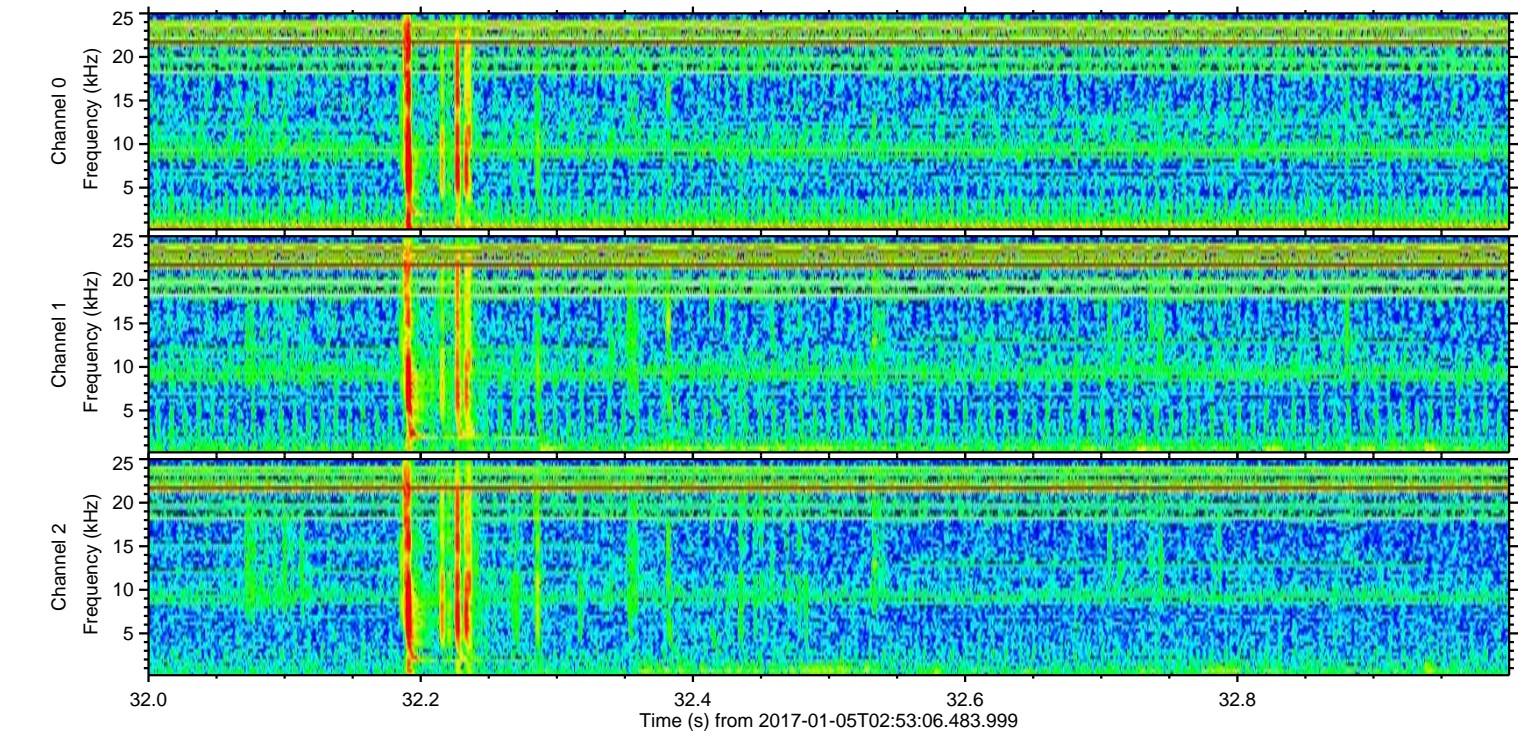
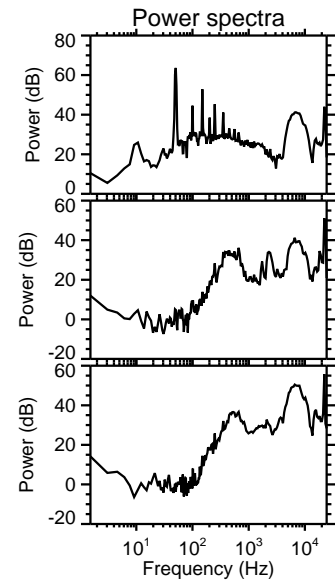
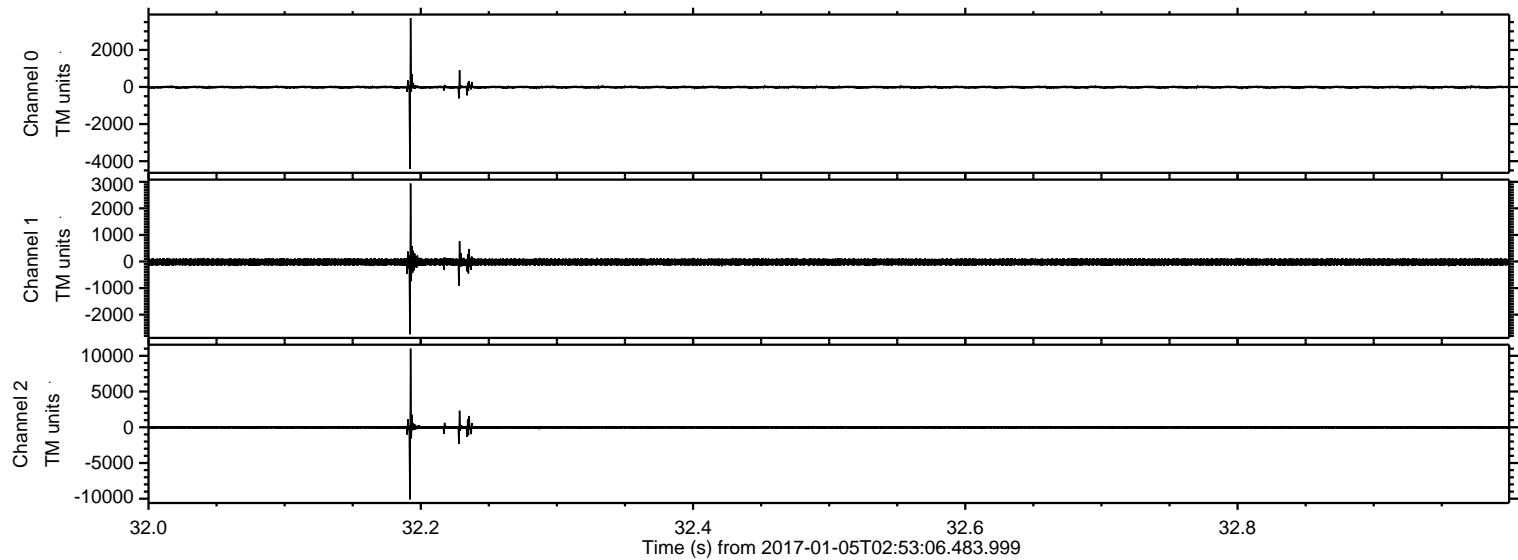

Channel 0
mn: -4409
mx: 3720
 μ : -12.3
 σ : 50.9

Channel 1
mn: -2740
mx: 2936
 μ : -20.1
 σ : 74.4

Channel 2
mn: -10094
mx: 11003
 μ : -25.6
 σ : 148.2

ELMAVAN 3D WAVEFORMS (Measured data sampled at 50 kHz) 51000 packets of 144 samples from 2017-01-05T02:53:06.483.999. Part 131/147

Processed Thu Jan 5 04:01:19 2017 by ELM ver.2012-10-06 from 001__elm20170105_025305__dat00.bin

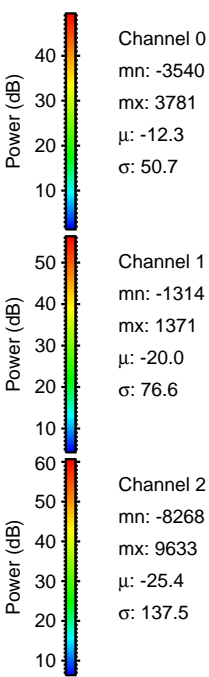
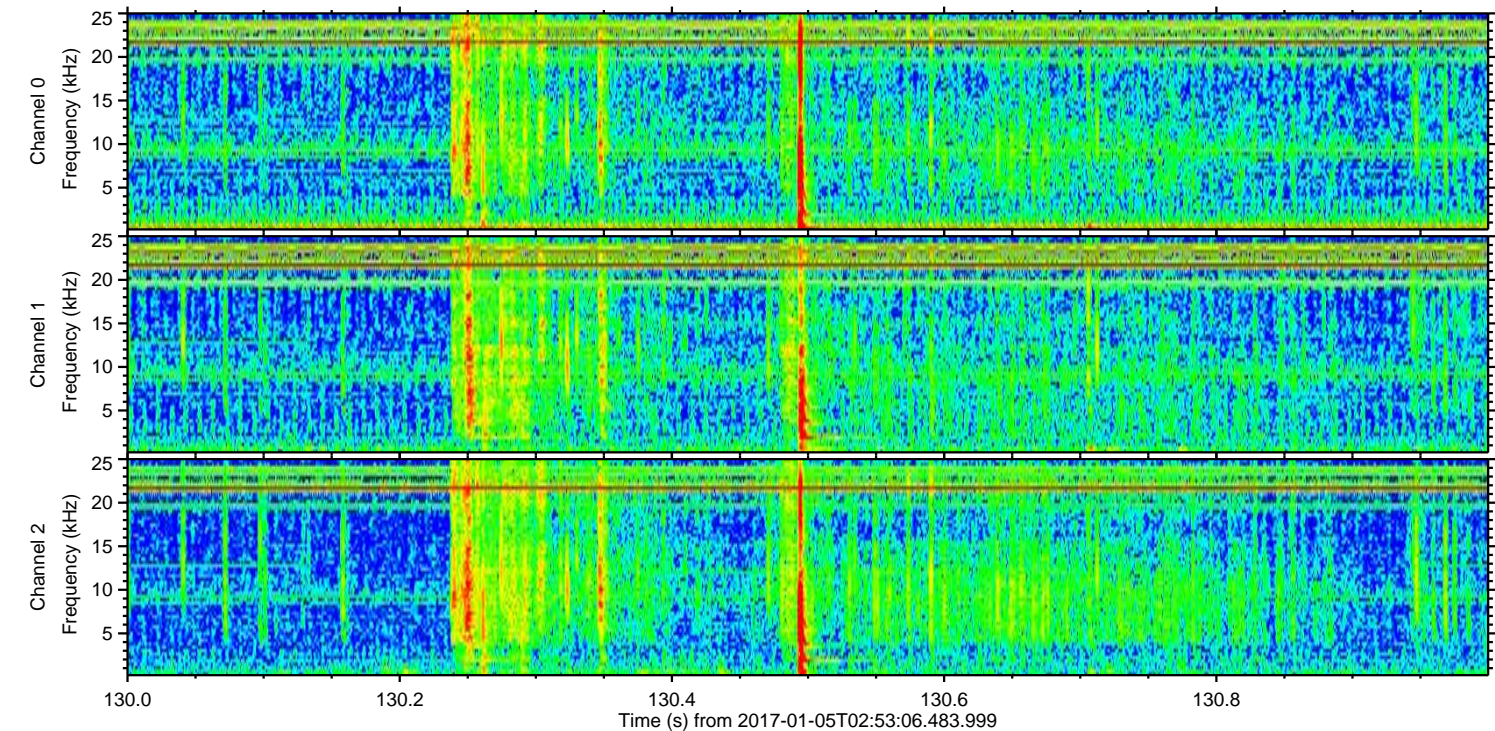
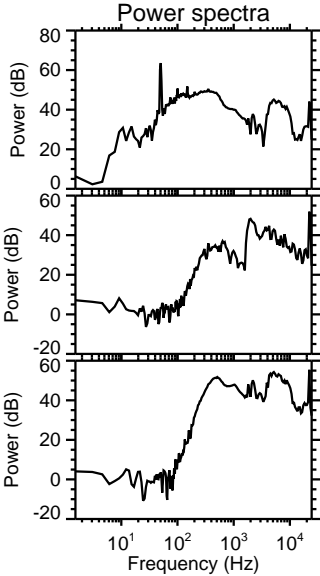
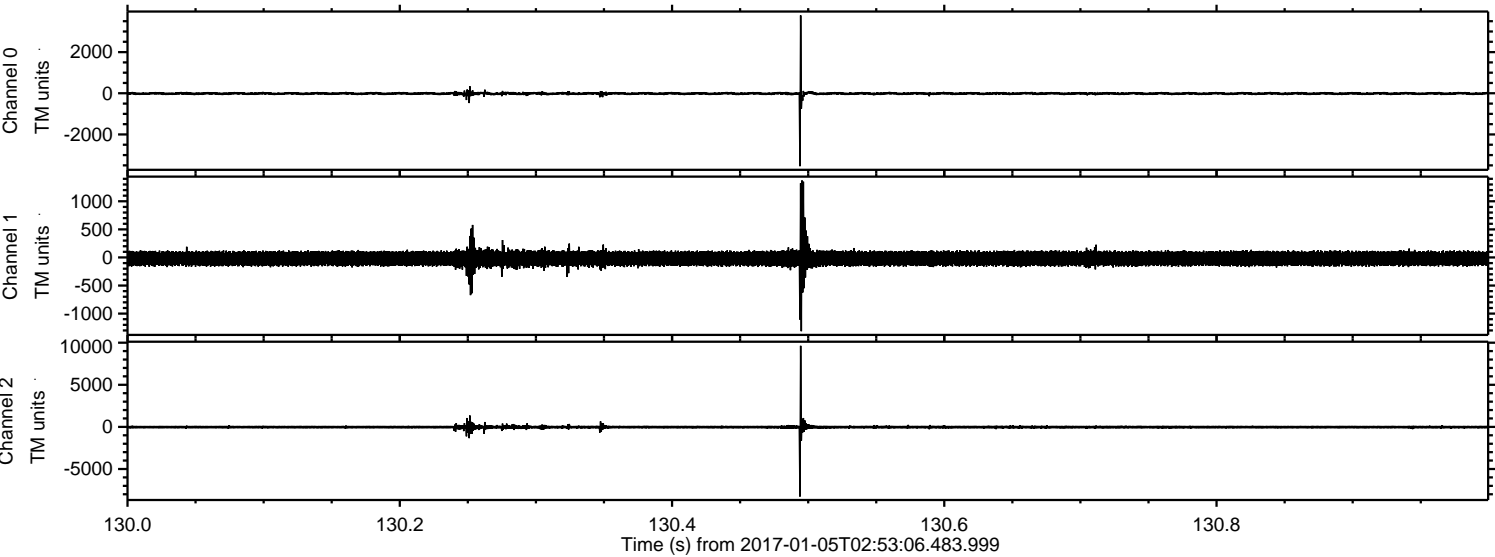

Channel 0
mn: -3540
mx: 3781
 μ : -12.3
 σ : 50.7

Channel 1
mn: -1314
mx: 1371
 μ : -20.0
 σ : 76.6

Channel 2
mn: -8268
mx: 9633
 μ : -25.4
 σ : 137.5

ELMAVAN 3D WAVEFORMS (Measured data sampled at 50 kHz) 51000 packets of 144 samples from 2017-01-05T02:53:06.483.999. Part 132/147

Processed Thu Jan 5 04:01:20 2017 by ELM ver.2012-10-06 from 001__elm20170105_025305__dat00.bin

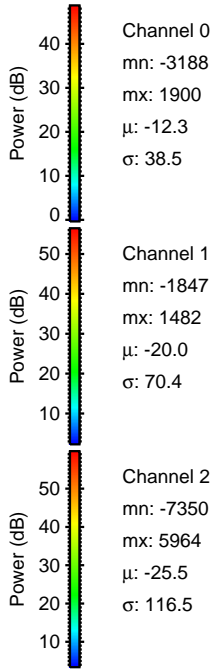
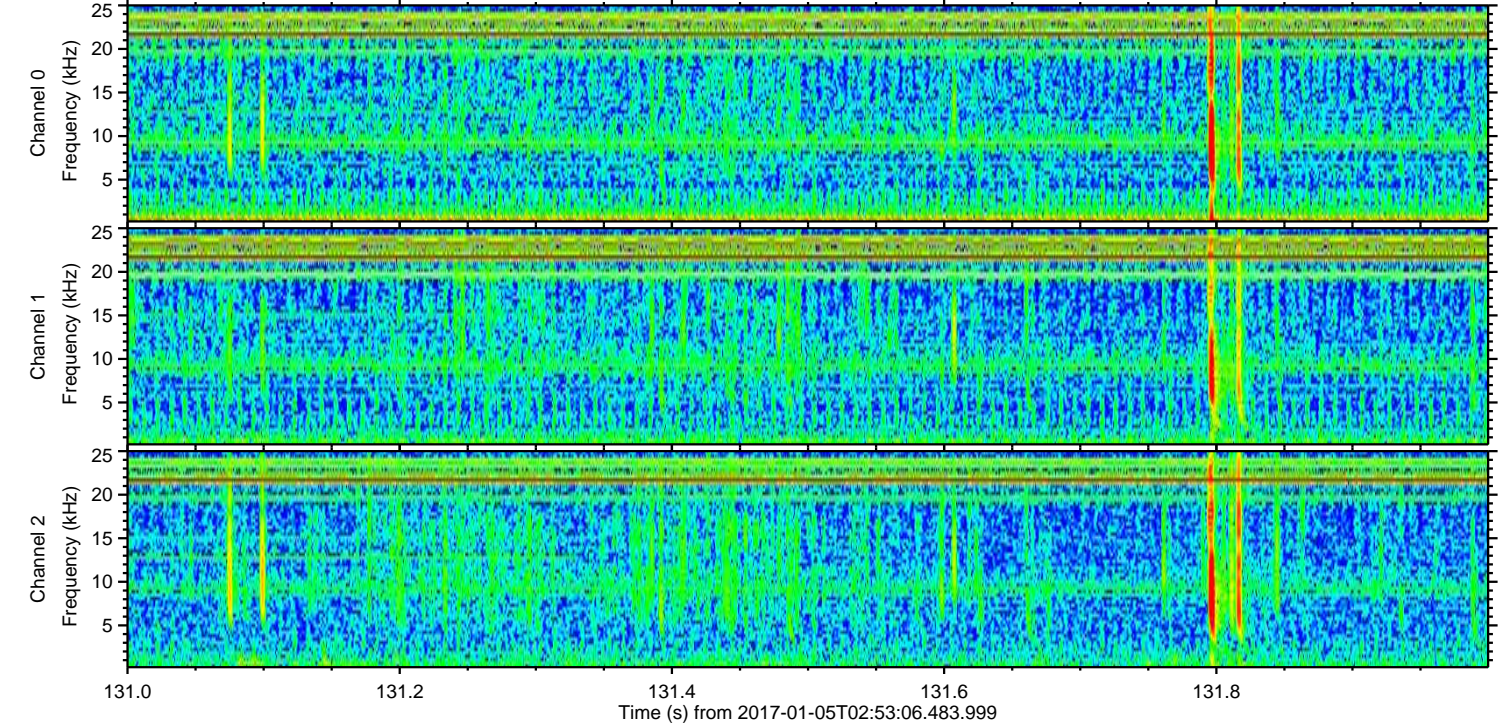
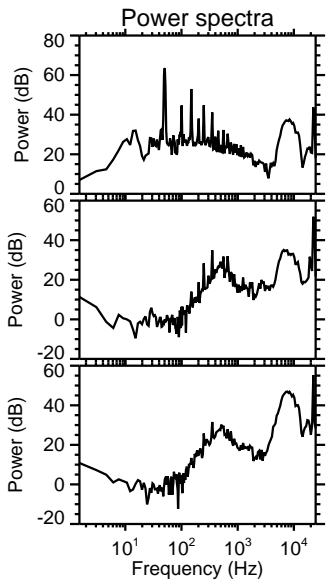
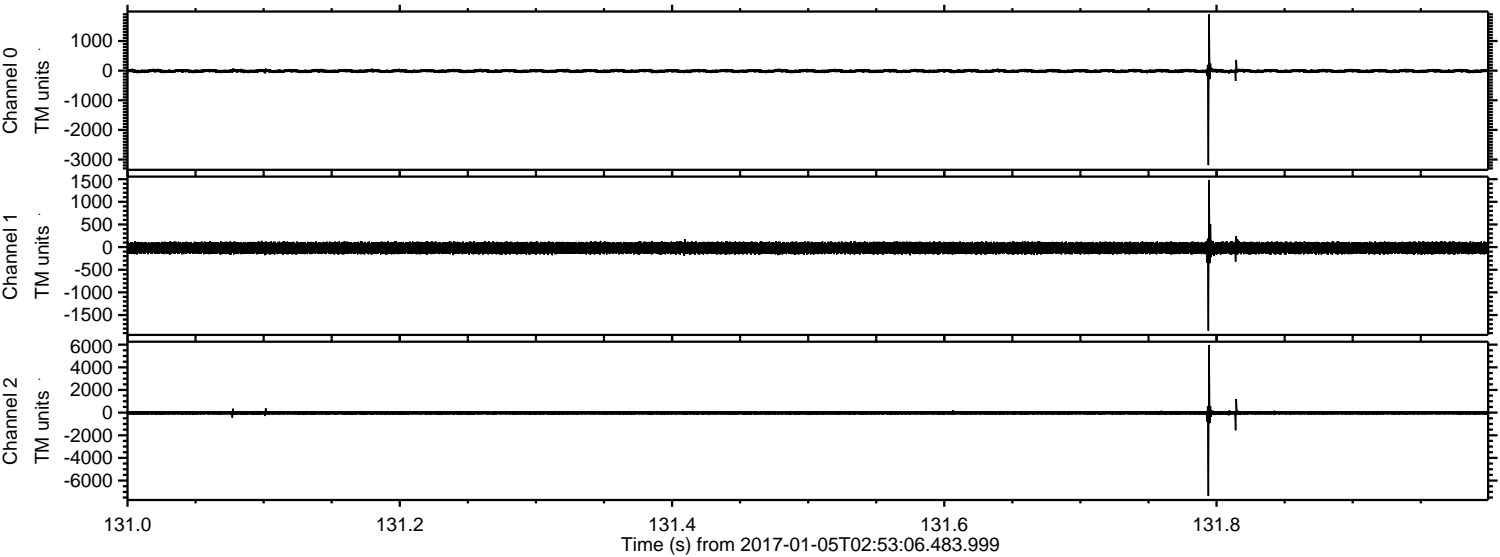

ELMAVAN 3D WAVEFORMS (Measured data sampled at 50 kHz) 51000 packets of 144 samples from 2017-01-05T02:53:06.483.999. Part 47/147

Processed Thu Jan 5 04:01:21 2017 by ELM ver.2012-10-06 from 001__elm20170105_025305__dat00.bin

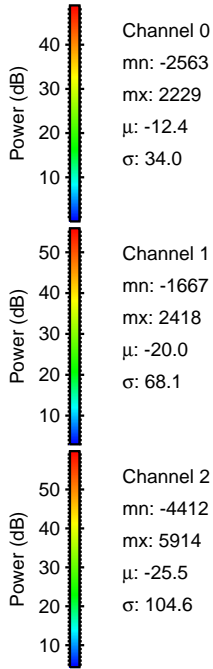
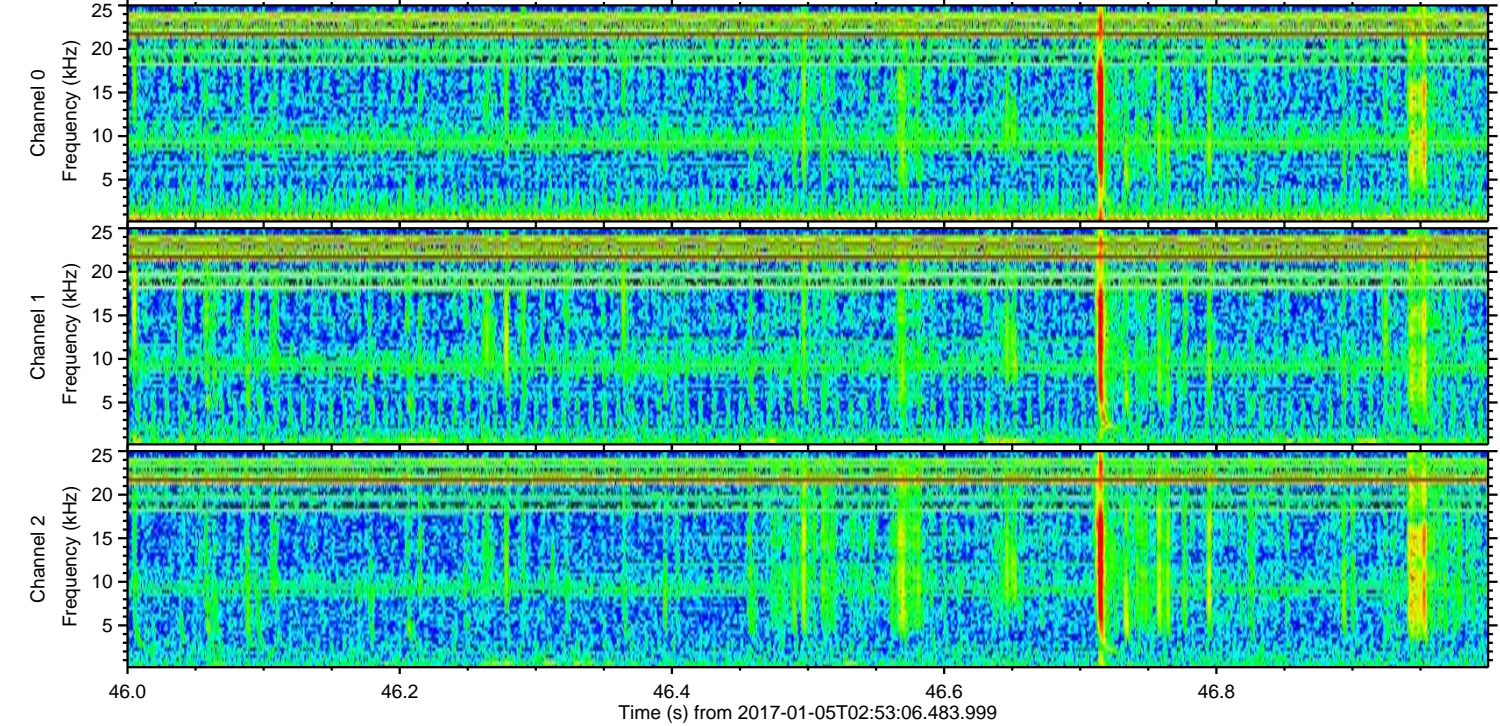
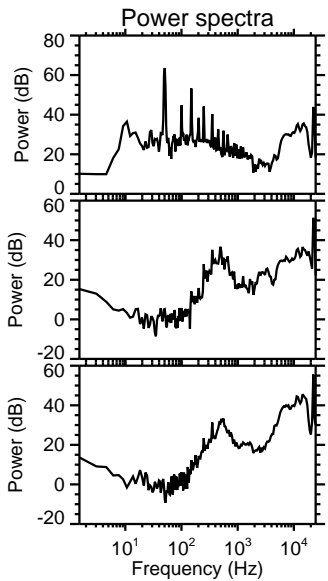
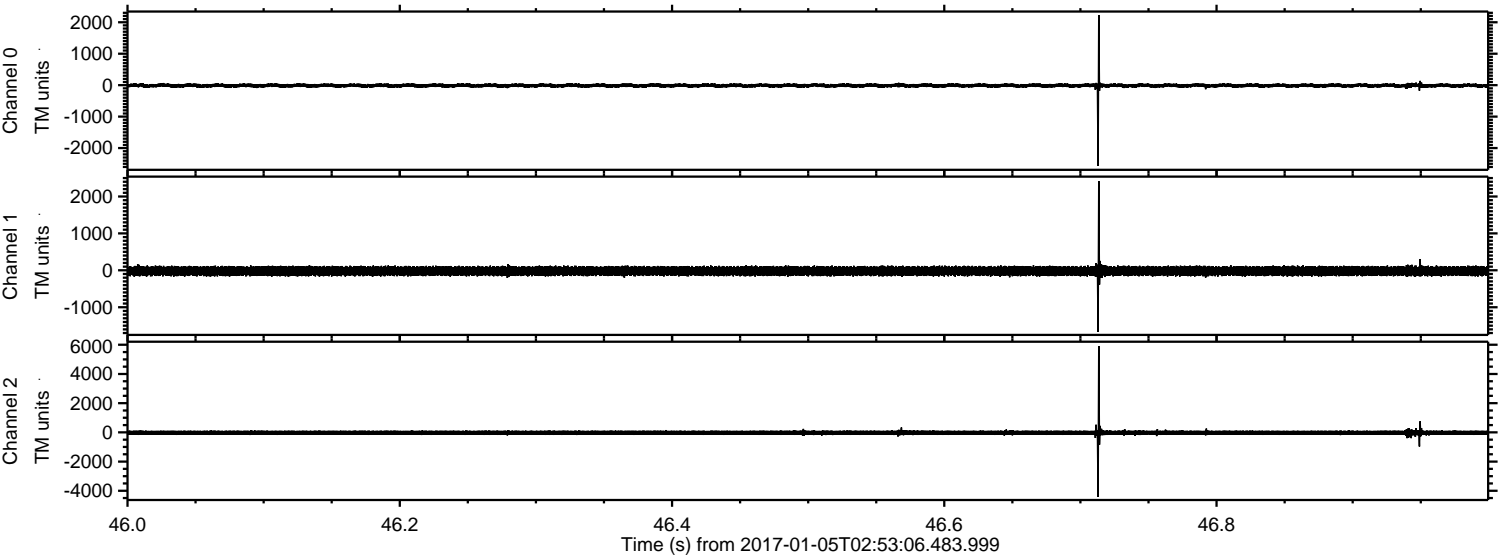

ELMAVAN 3D WAVEFORMS (Measured data sampled at 50 kHz) 51000 packets of 144 samples from 2017-01-05T02:53:06.483.999. Part 97/147

Processed Thu Jan 5 04:01:22 2017 by ELM ver.2012-10-06 from 001__elm20170105_025305__dat00.bin

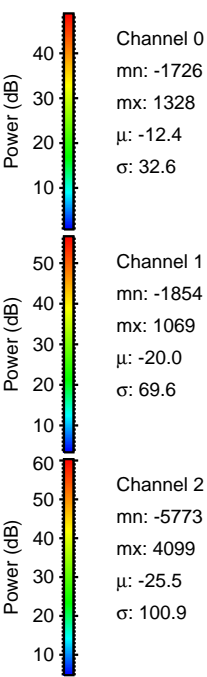
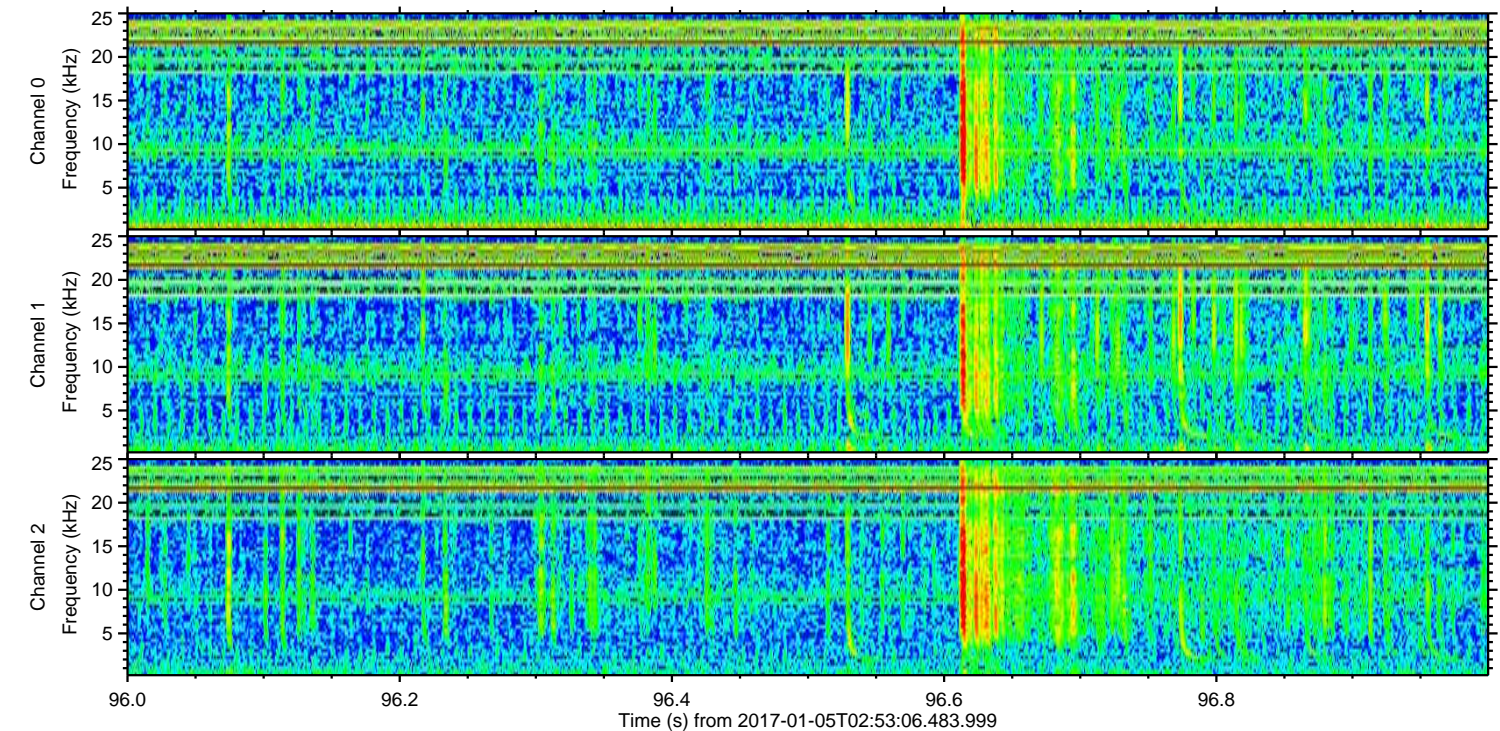
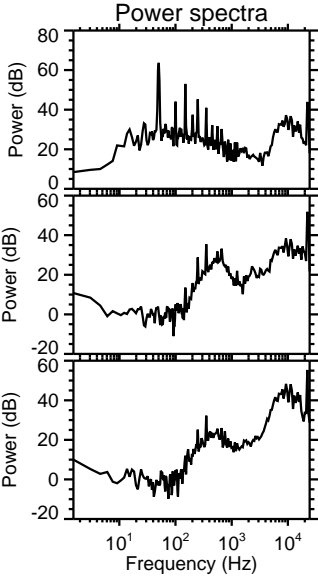
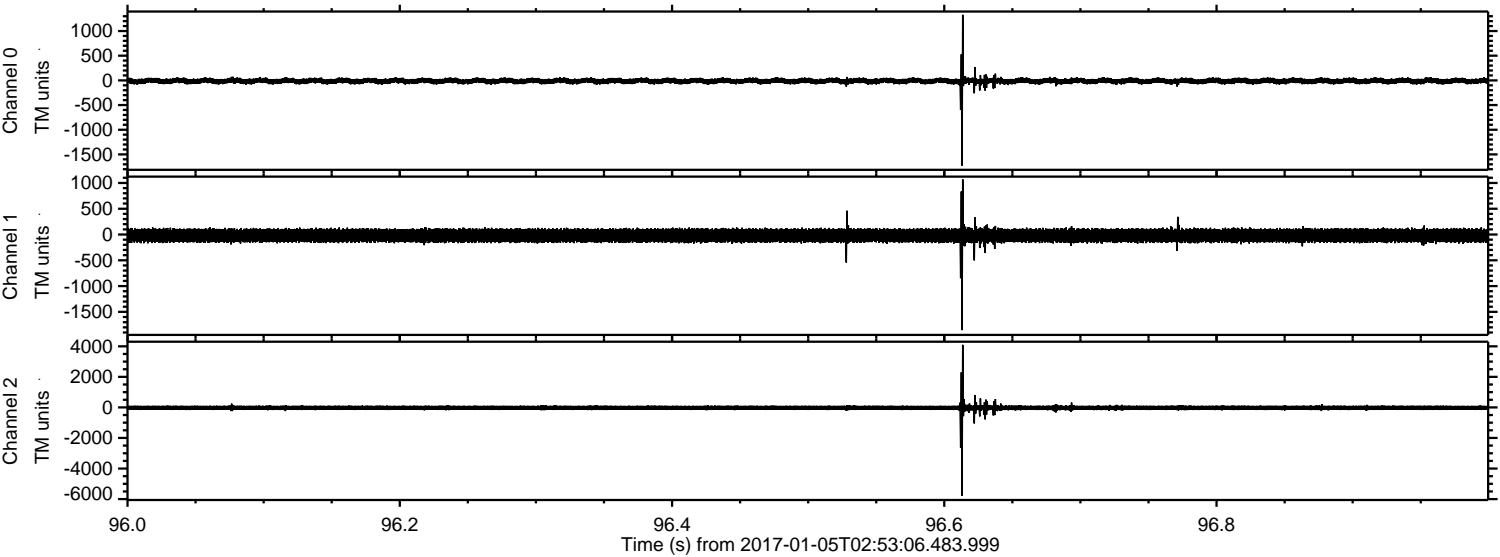

ELMAVAN 3D WAVEFORMS (Measured data sampled at 50 kHz) 51000 packets of 144 samples from 2017-01-05T02:53:06.483.999. Part 80/147

Processed Thu Jan 5 04:01:23 2017 by ELM ver.2012-10-06 from 001__elm20170105_025305__dat00.bin

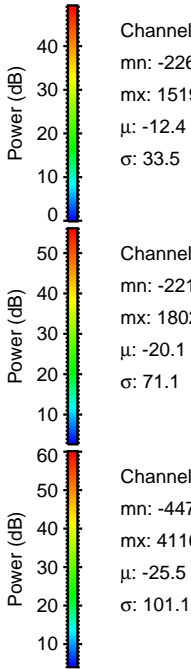
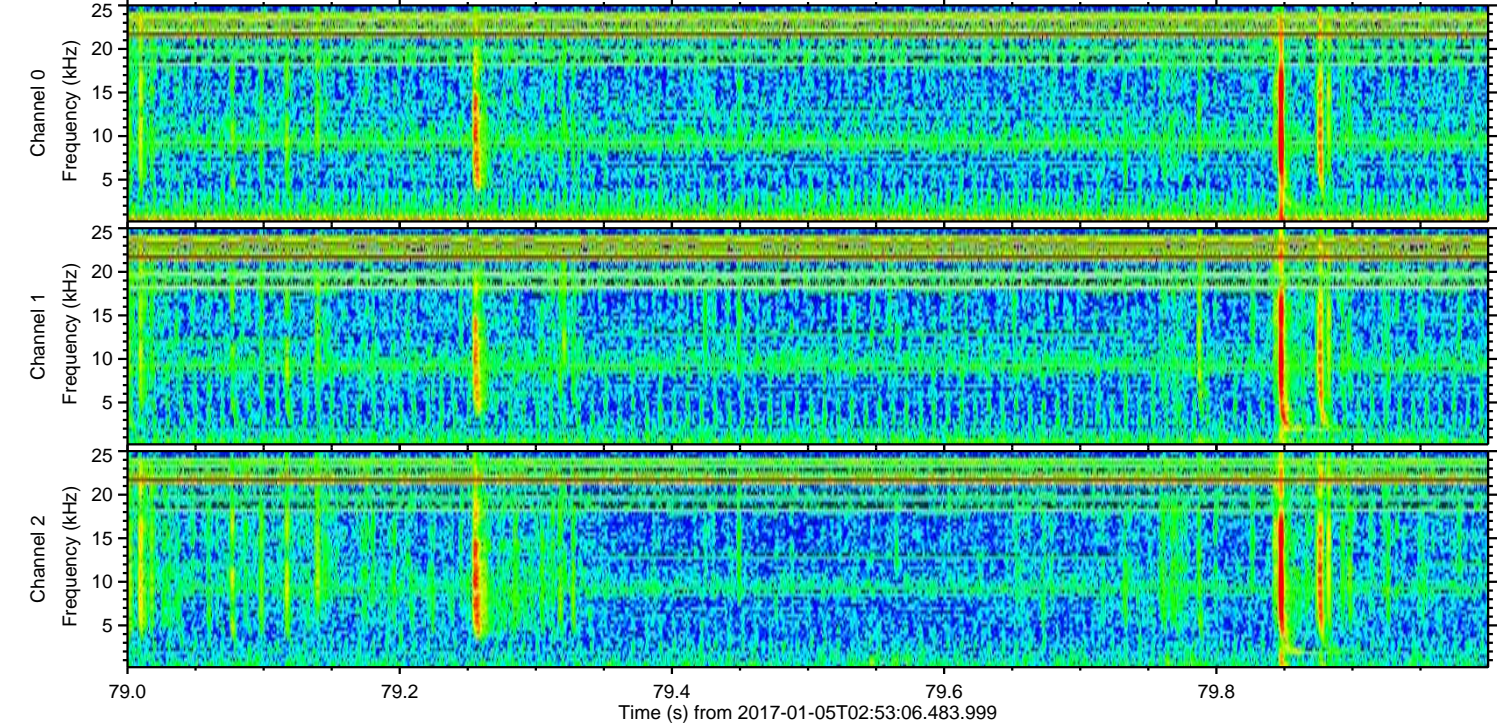
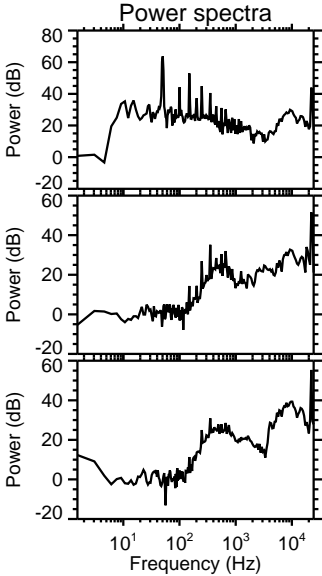
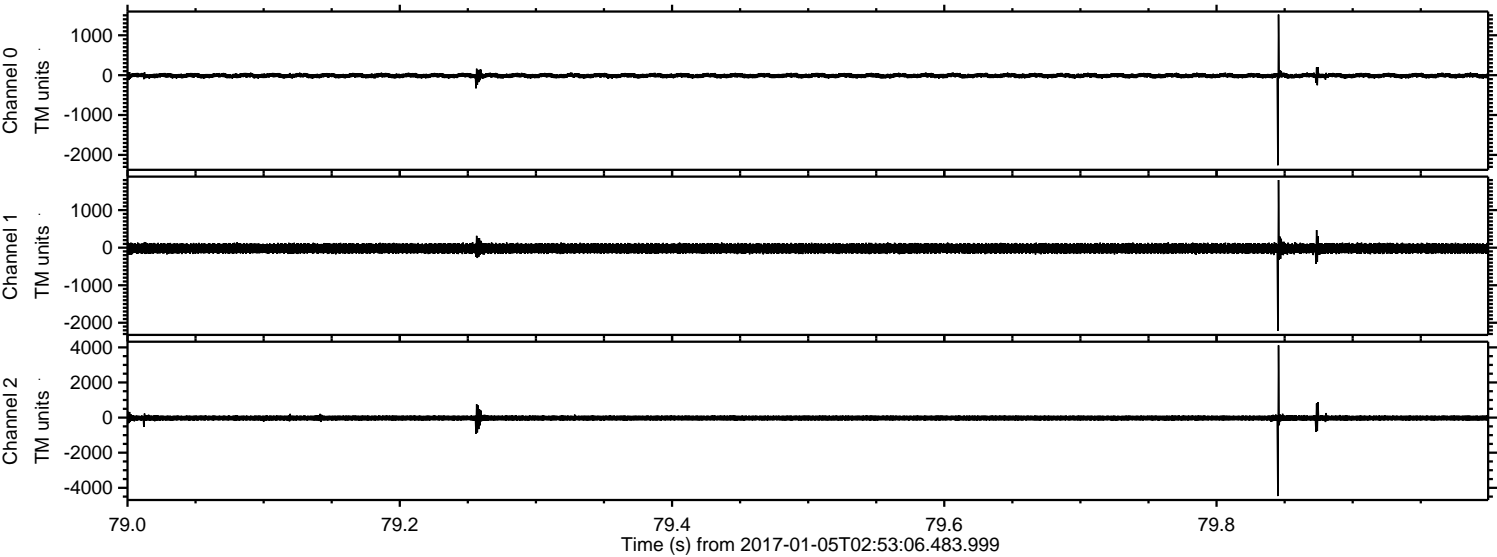

Channel 0
mn: -2260
mx: 1519
 μ : -12.4
 σ : 33.5

Channel 1
mn: -2213
mx: 1802
 μ : -20.1
 σ : 71.1

Channel 2
mn: -4471
mx: 4116
 μ : -25.5
 σ : 101.1

Processed Thu Jan 5 04:01:24 2017 by ELM ver.2012-10-06 from 001__elm20170105_025305__dat00.bin

