

ELMAVAN 3D WAVEFORMS (Measured data sampled at 50 kHz) 51000 packets of 144 samples from 2017-01-05T02:13:04.736.000.

Processed Thu Jan 5 03:20:33 2017 by ELM ver.2012-10-06 from 001__elm20170105_021303__dat00.bin

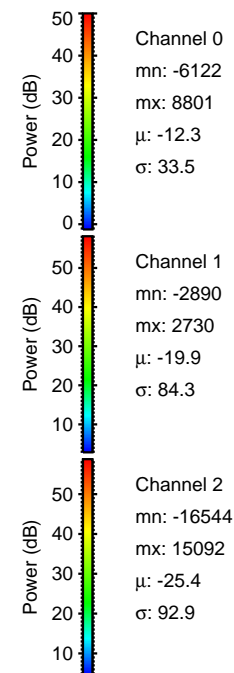
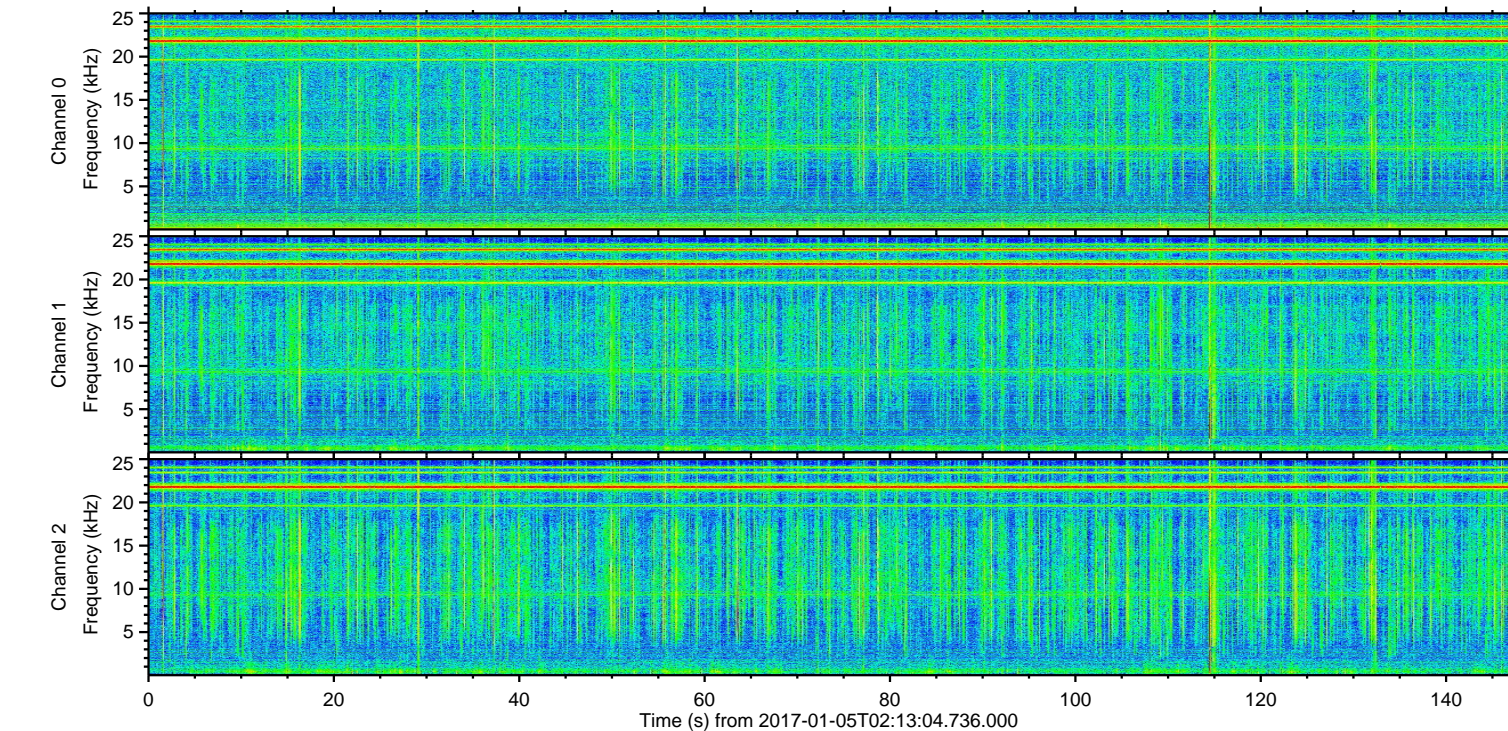
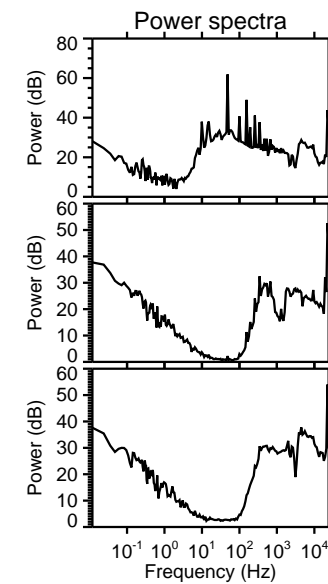
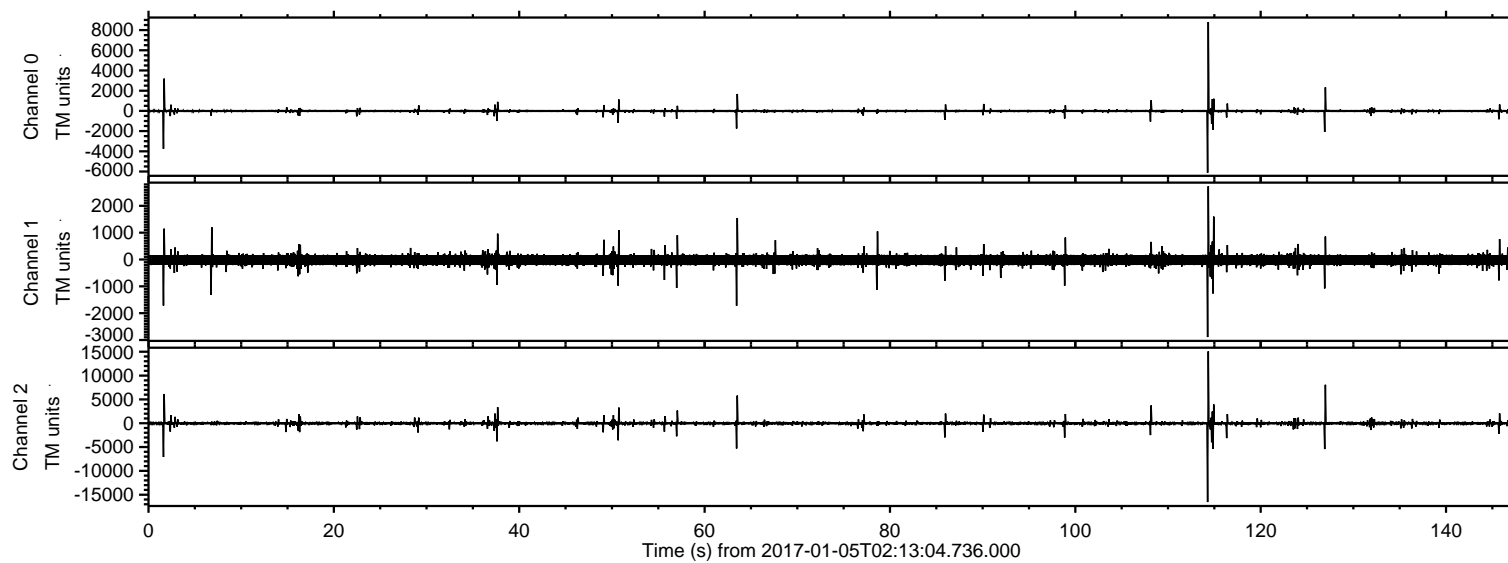

ELMAVAN 3D WAVEFORMS (Measured data sampled at 50 kHz) 51000 packets of 144 samples from 2017-01-05T02:13:04.736.000. Part 115/147

Processed Thu Jan 5 03:20:44 2017 by ELM ver.2012-10-06 from 001__elm20170105_021303__dat00.bin

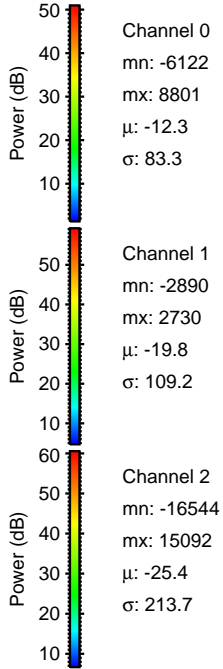
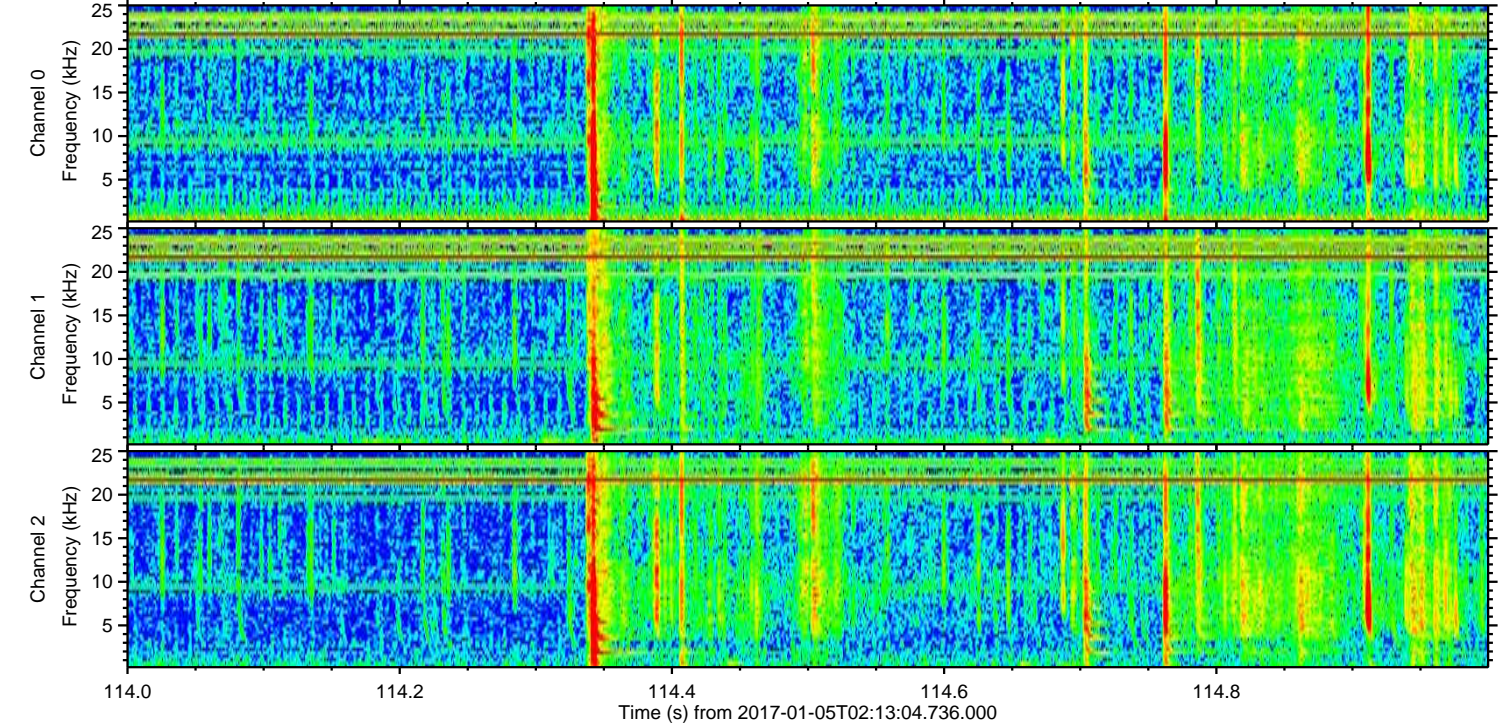
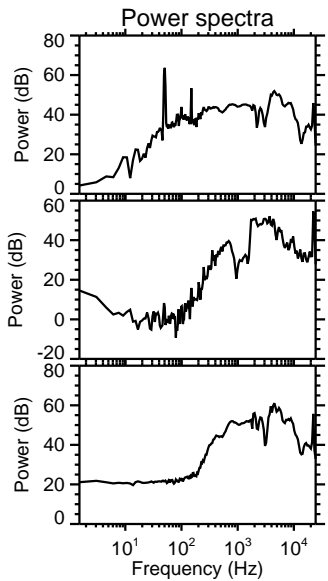
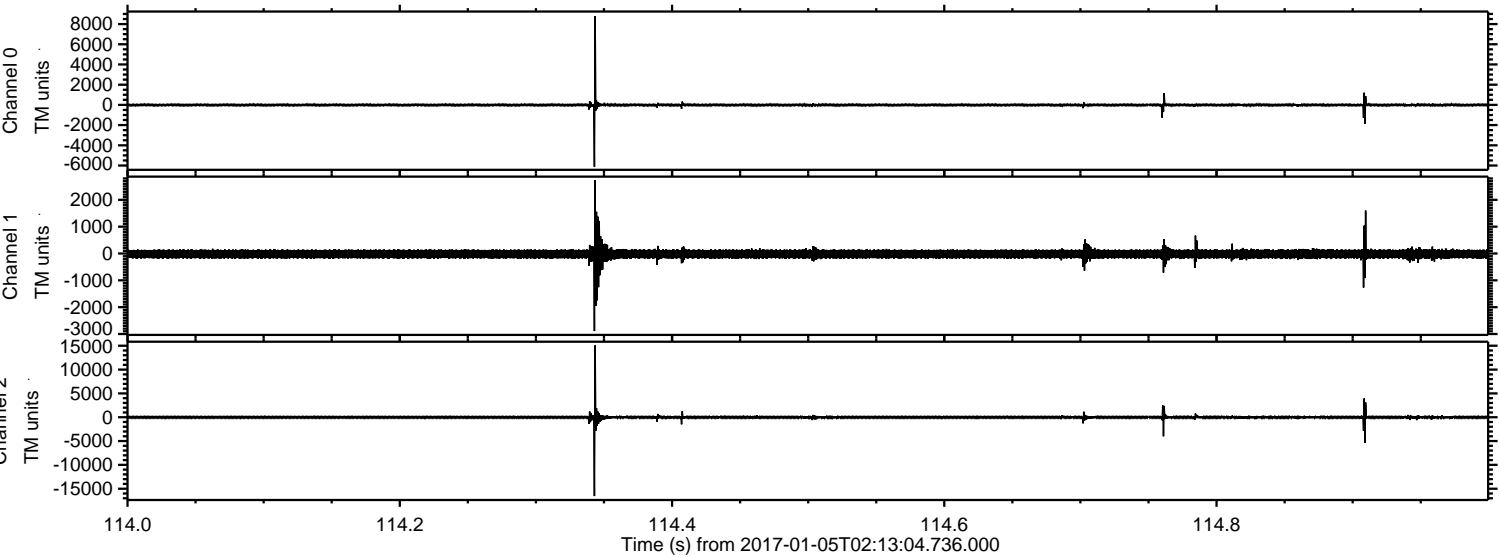

ELMAVAN 3D WAVEFORMS (Measured data sampled at 50 kHz) 51000 packets of 144 samples from 2017-01-05T02:13:04.736.000. Part 127/147

Processed Thu Jan 5 03:20:45 2017 by ELM ver.2012-10-06 from 001__elm20170105_021303__dat00.bin

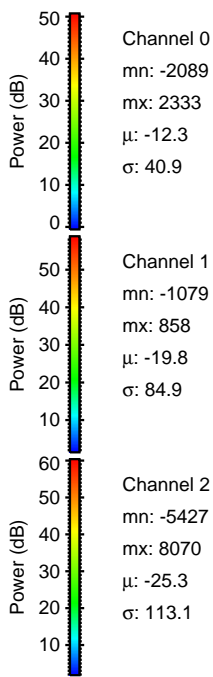
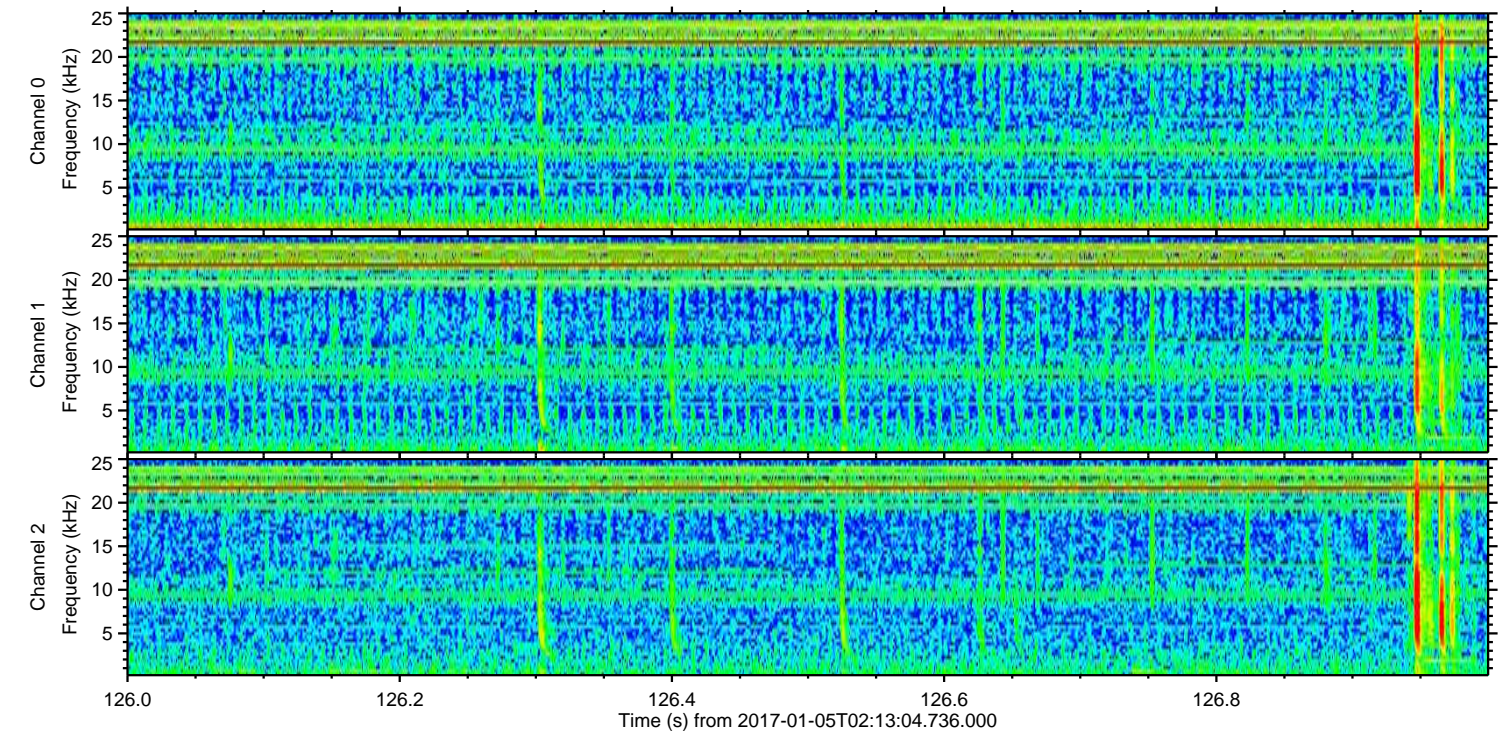
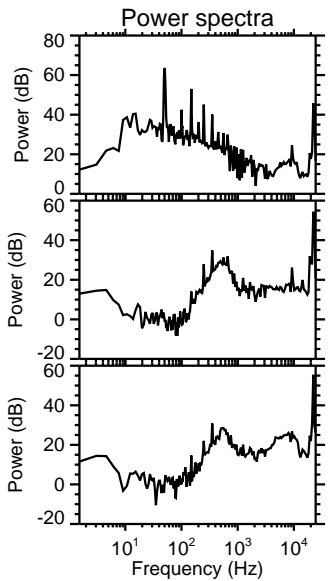
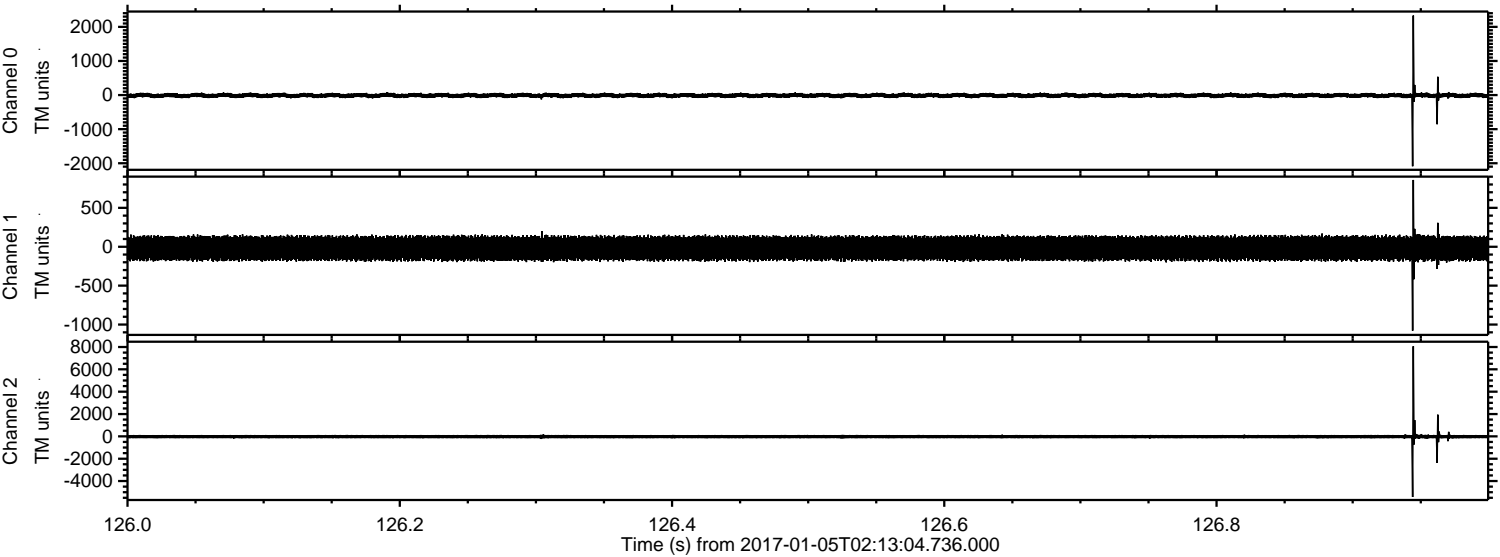

Channel 0
mn: -2089
mx: 2333
 μ : -12.3
 σ : 40.9

Channel 1
mn: -1079
mx: 858
 μ : -19.8
 σ : 84.9

Channel 2
mn: -5427
mx: 8070
 μ : -25.3
 σ : 113.1

ELMAVAN 3D WAVEFORMS (Measured data sampled at 50 kHz) 51000 packets of 144 samples from 2017-01-05T02:13:04.736.000. Part 2/147

Processed Thu Jan 5 03:20:46 2017 by ELM ver.2012-10-06 from 001__elm20170105_021303__dat00.bin

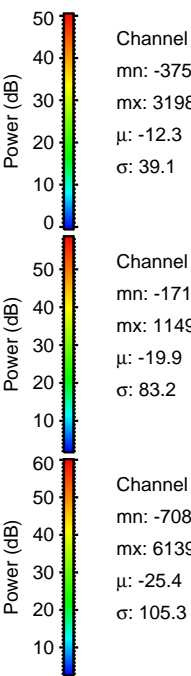
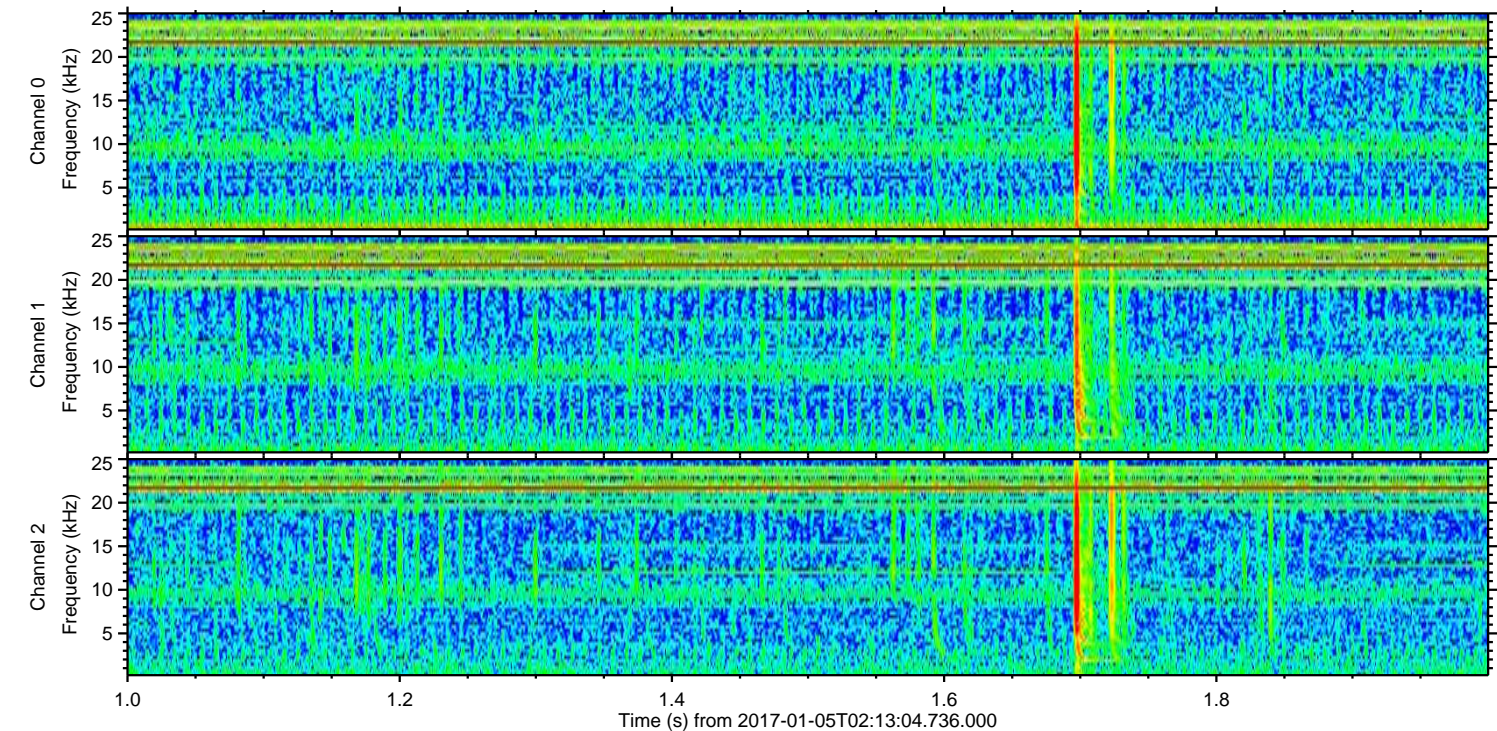
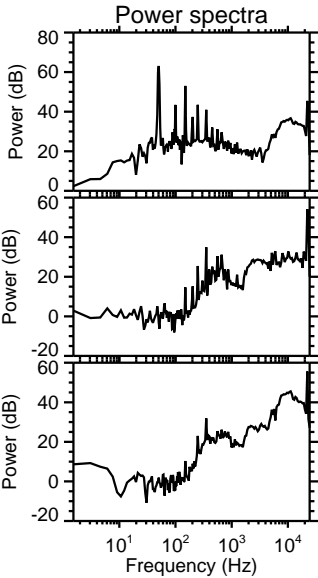
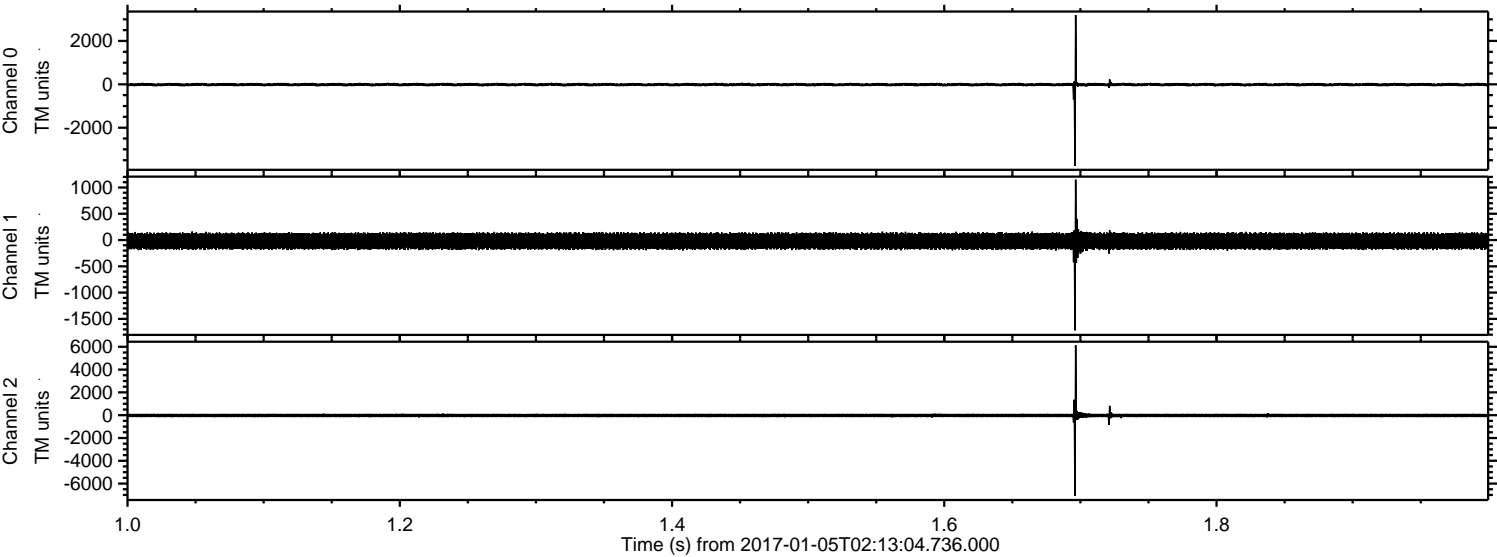

Processed Thu Jan 5 03:20:47 2017 by ELM ver.2012-10-06 from 001__elm20170105_021303__dat00.bin

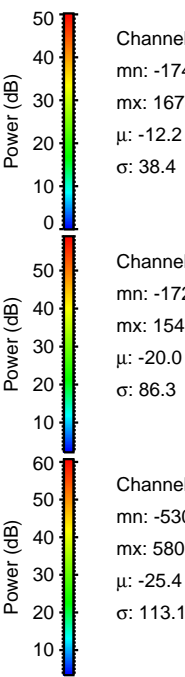
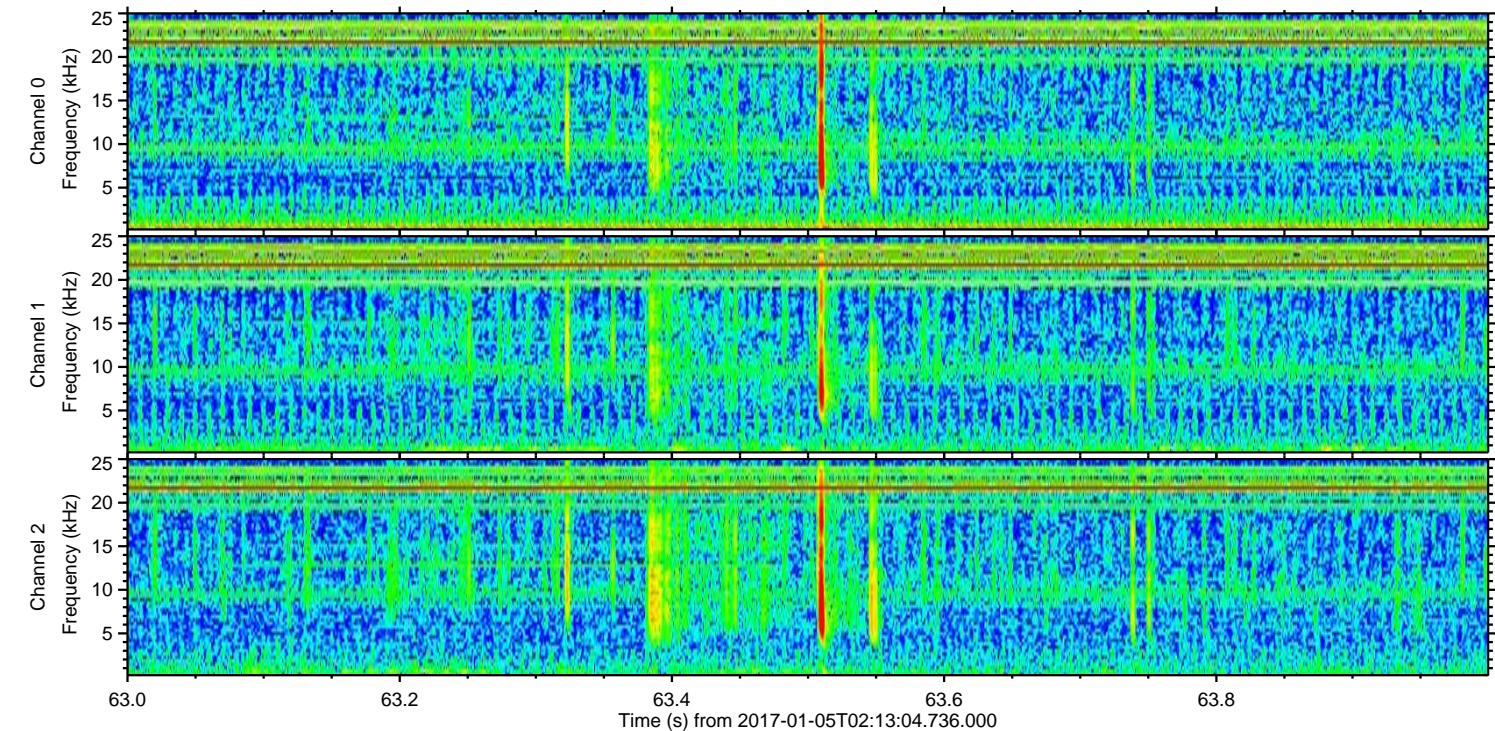
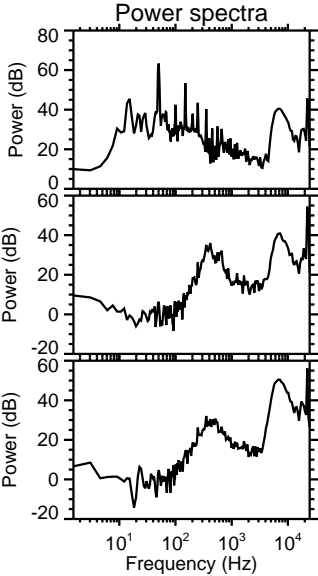
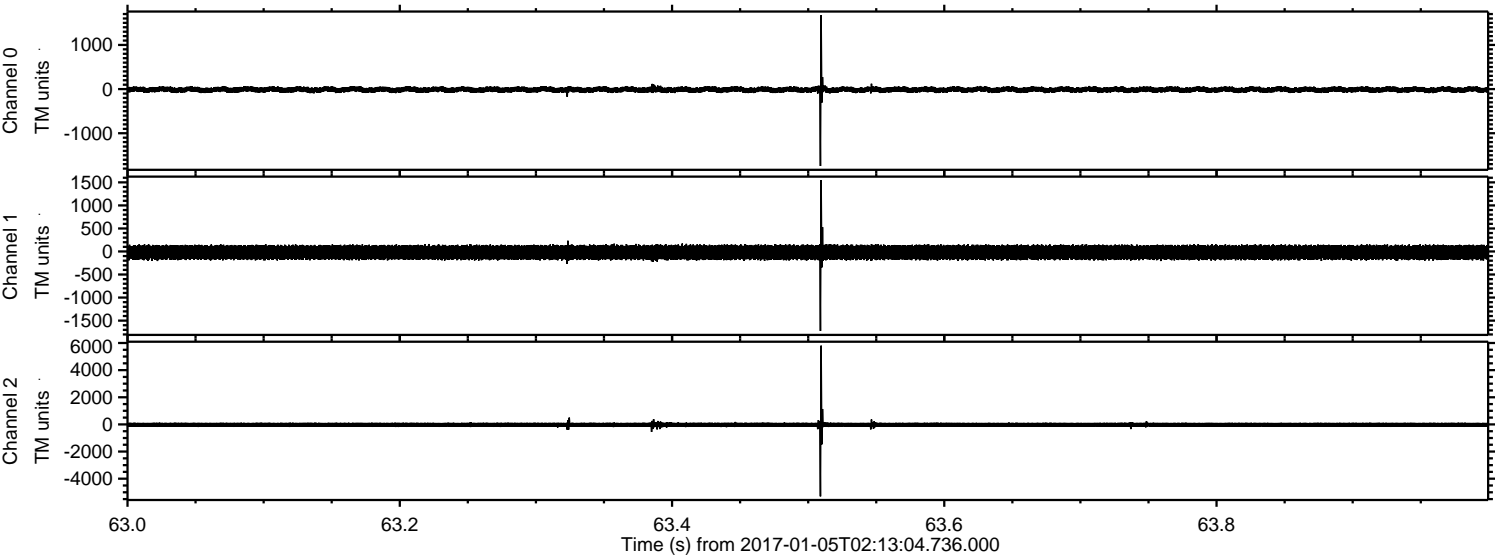

ELMAVAN 3D WAVEFORMS (Measured data sampled at 50 kHz) 51000 packets of 144 samples from 2017-01-05T02:13:04.736.000. Part 38/147

Processed Thu Jan 5 03:20:48 2017 by ELM ver.2012-10-06 from 001__elm20170105_021303__dat00.bin

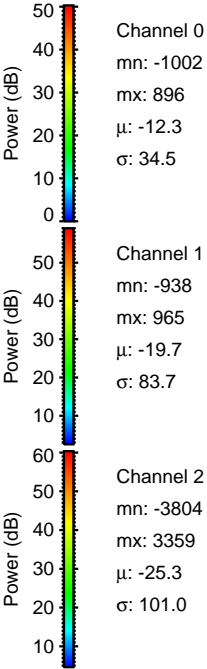
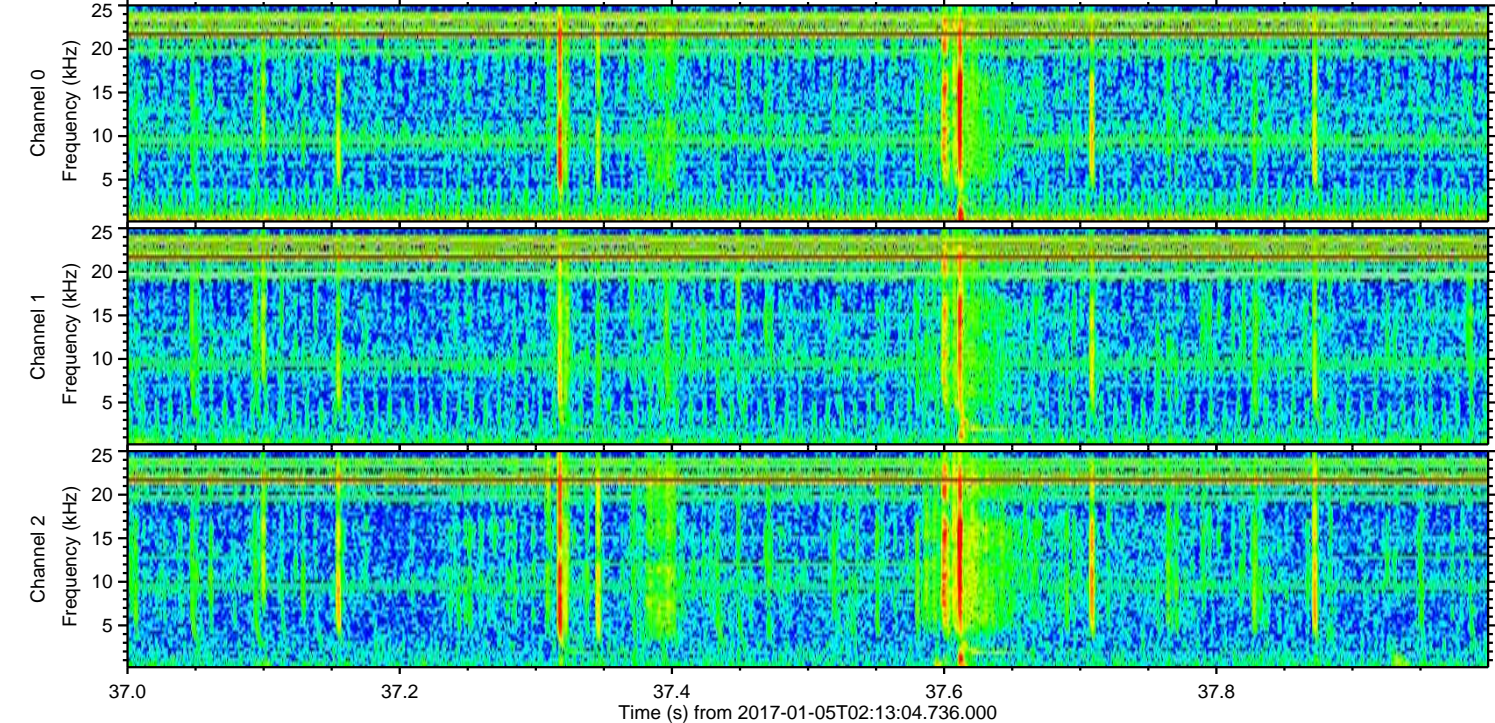
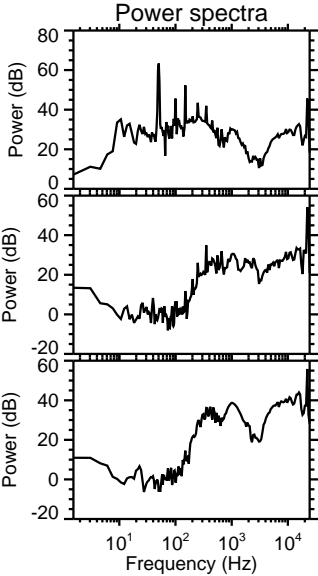
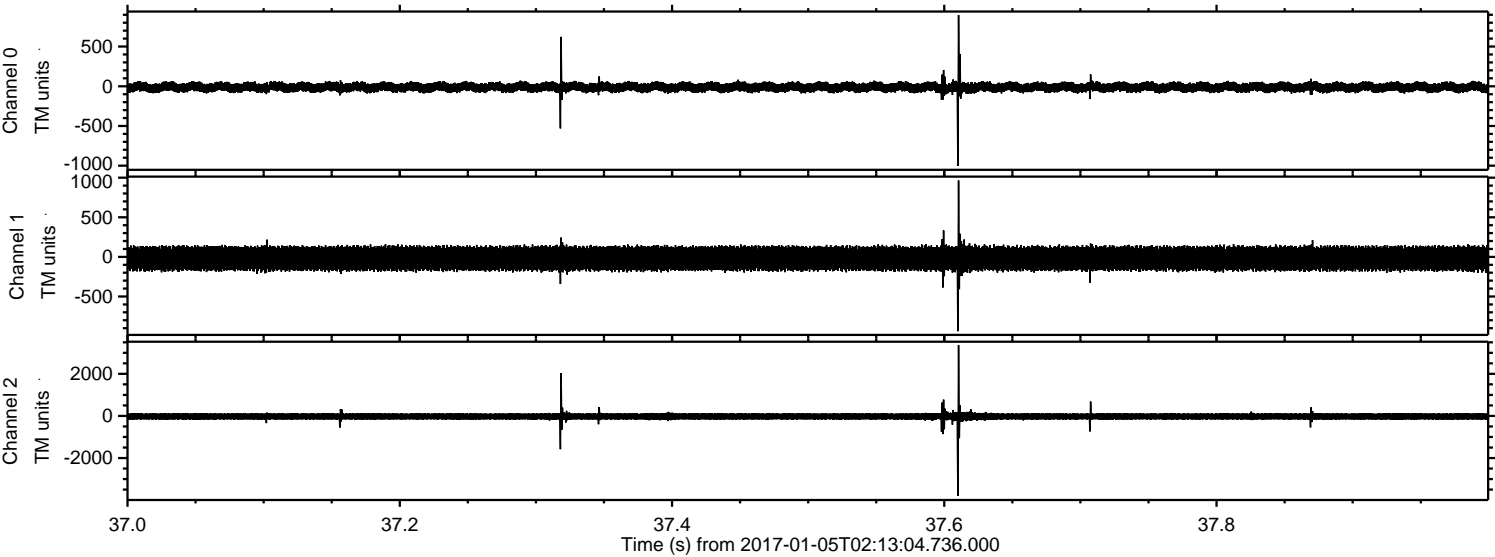

ELMAVAN 3D WAVEFORMS (Measured data sampled at 50 kHz) 51000 packets of 144 samples from 2017-01-05T02:13:04.736.000. Part 109/147

Processed Thu Jan 5 03:20:49 2017 by ELM ver.2012-10-06 from 001__elm20170105_021303__dat00.bin

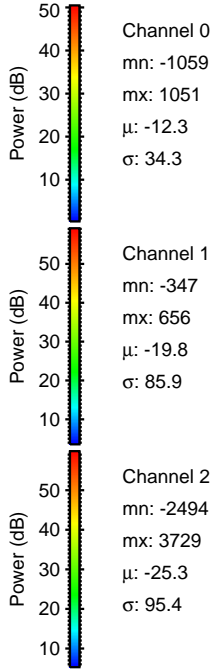
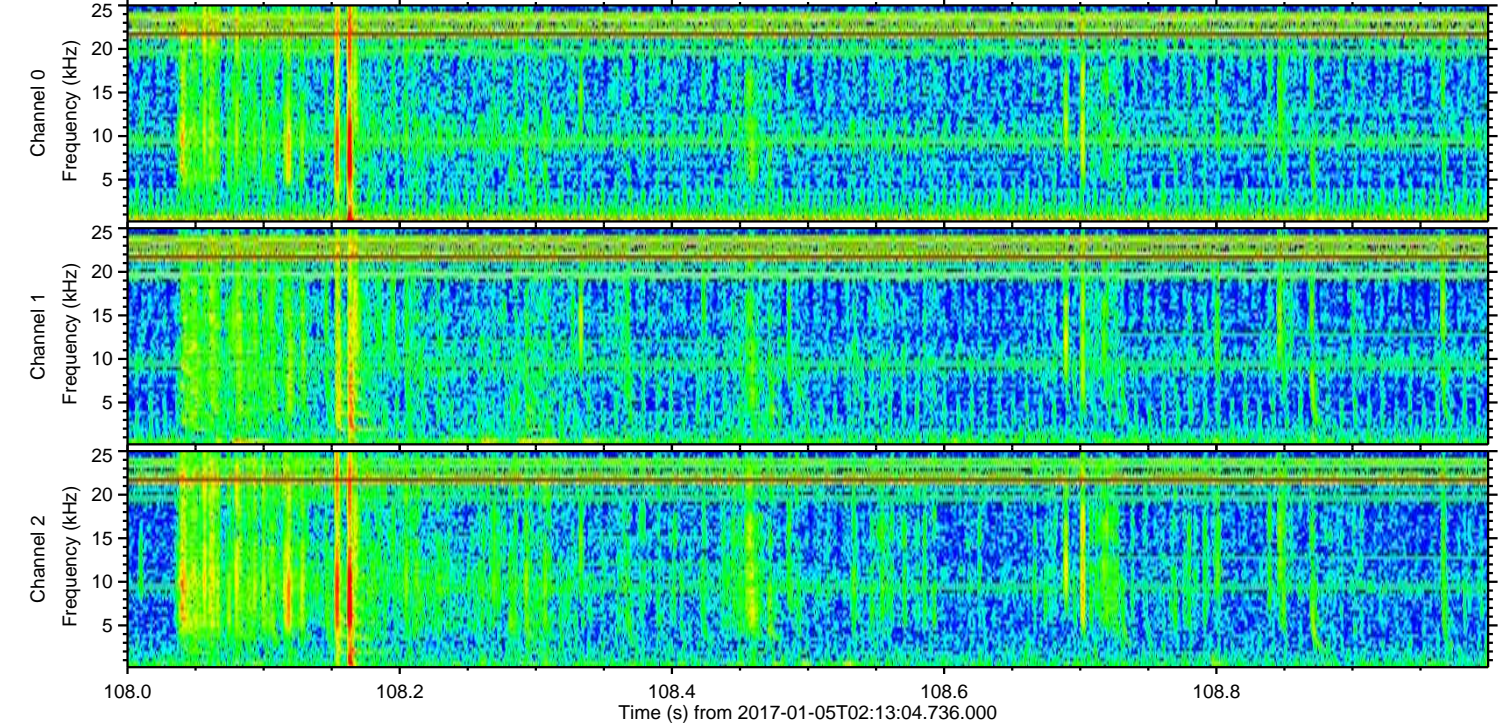
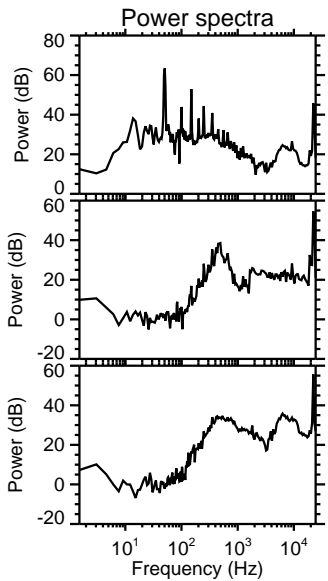
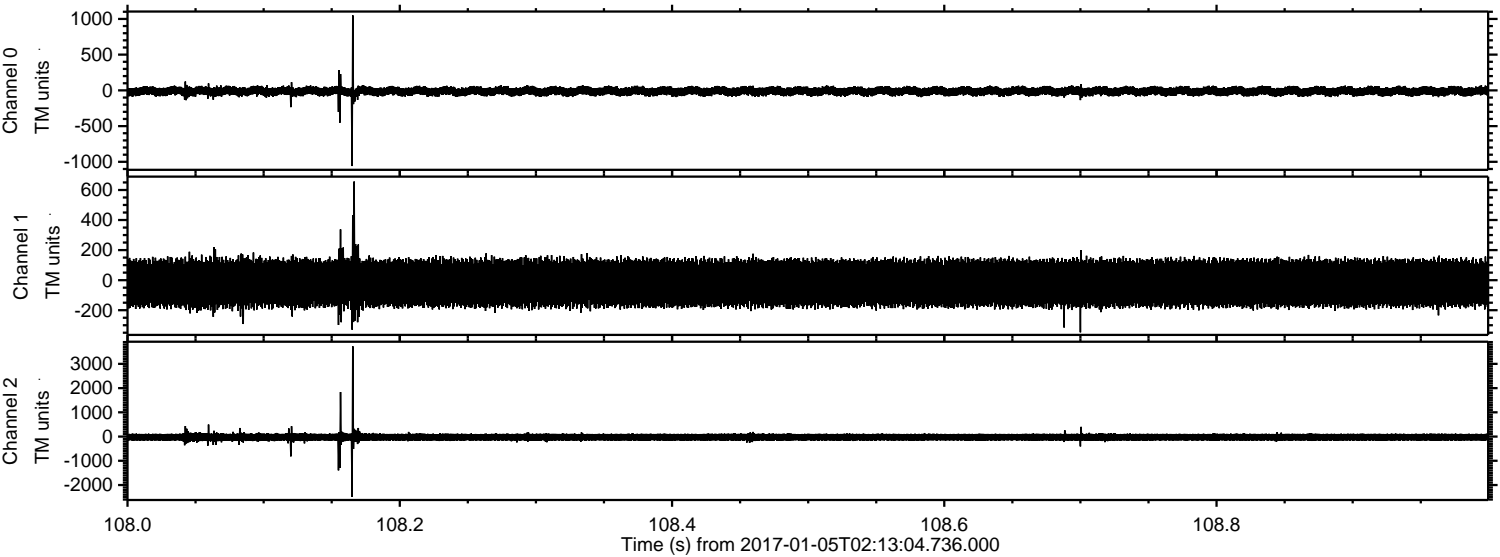

Channel 0
mn: -1059
mx: 1051
 μ : -12.3
 σ : 34.3

Channel 1
mn: -347
mx: 656
 μ : -19.8
 σ : 85.9

Channel 2
mn: -2494
mx: 3729
 μ : -25.3
 σ : 95.4

Processed Thu Jan 5 03:20:50 2017 by ELM ver.2012-10-06 from 001__elm20170105_021303__dat00.bin

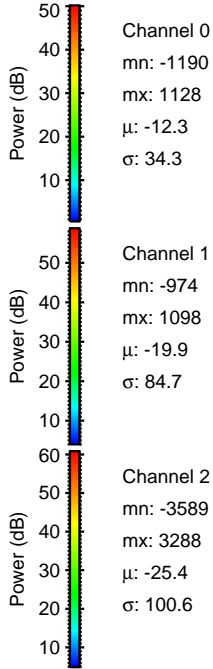
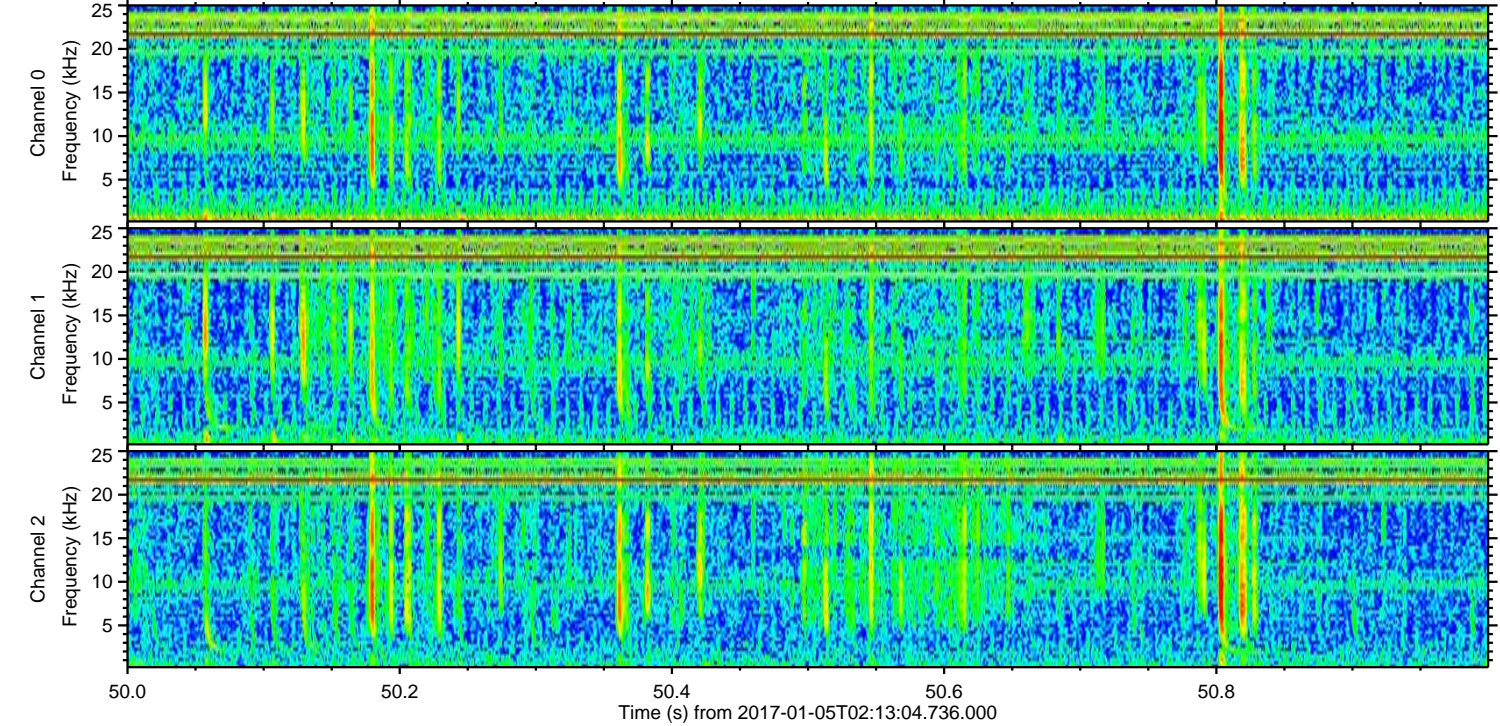
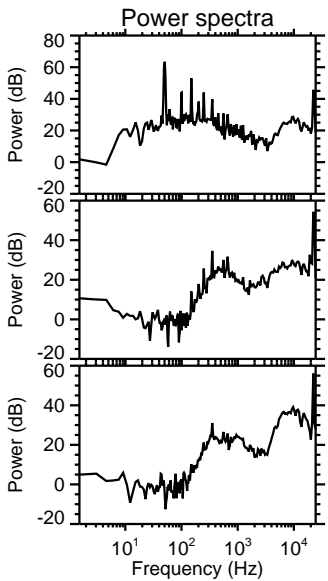
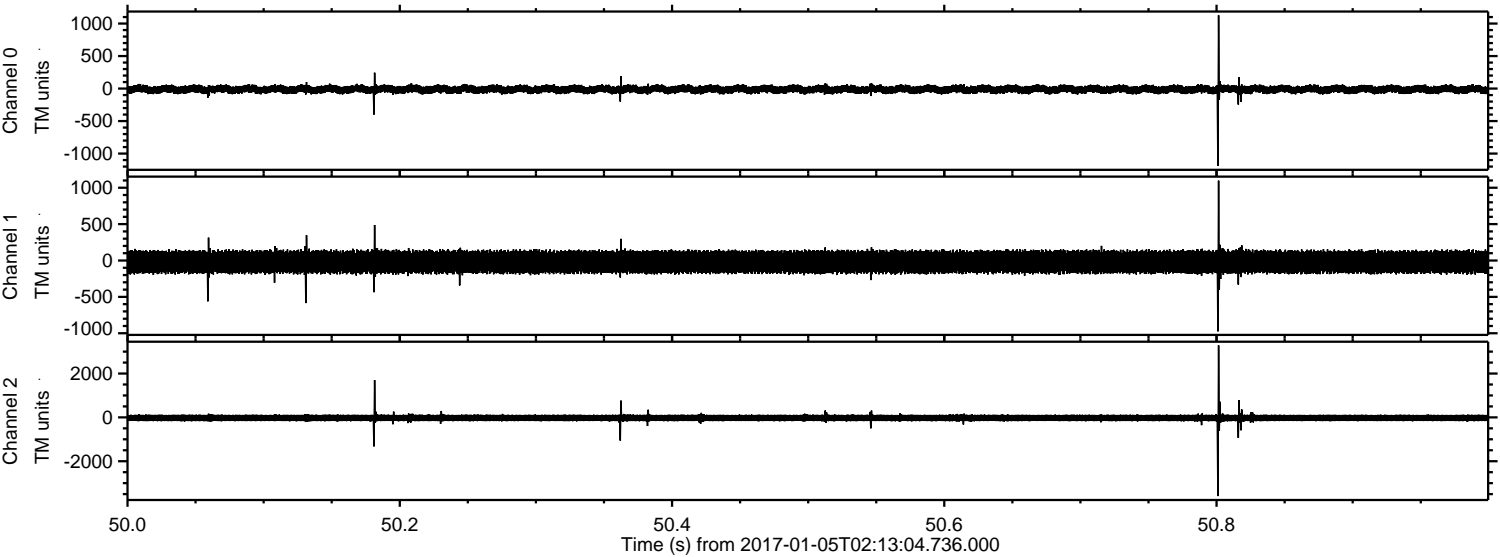

Channel 0
mn: -1190
mx: 1128
 μ : -12.3
 σ : 34.3

Channel 1
mn: -974
mx: 1098
 μ : -19.9
 σ : 84.7

Channel 2
mn: -3589
mx: 3288
 μ : -25.4
 σ : 100.6

ELMAVAN 3D WAVEFORMS (Measured data sampled at 50 kHz) 51000 packets of 144 samples from 2017-01-05T02:13:04.736.000. Part 117/147

Processed Thu Jan 5 03:20:51 2017 by ELM ver.2012-10-06 from 001__elm20170105_021303__dat00.bin

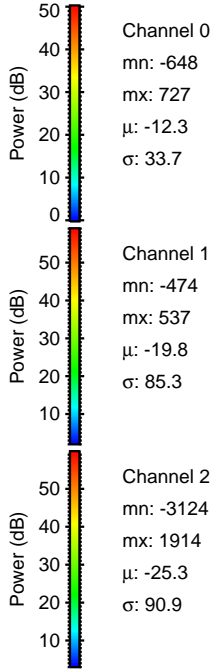
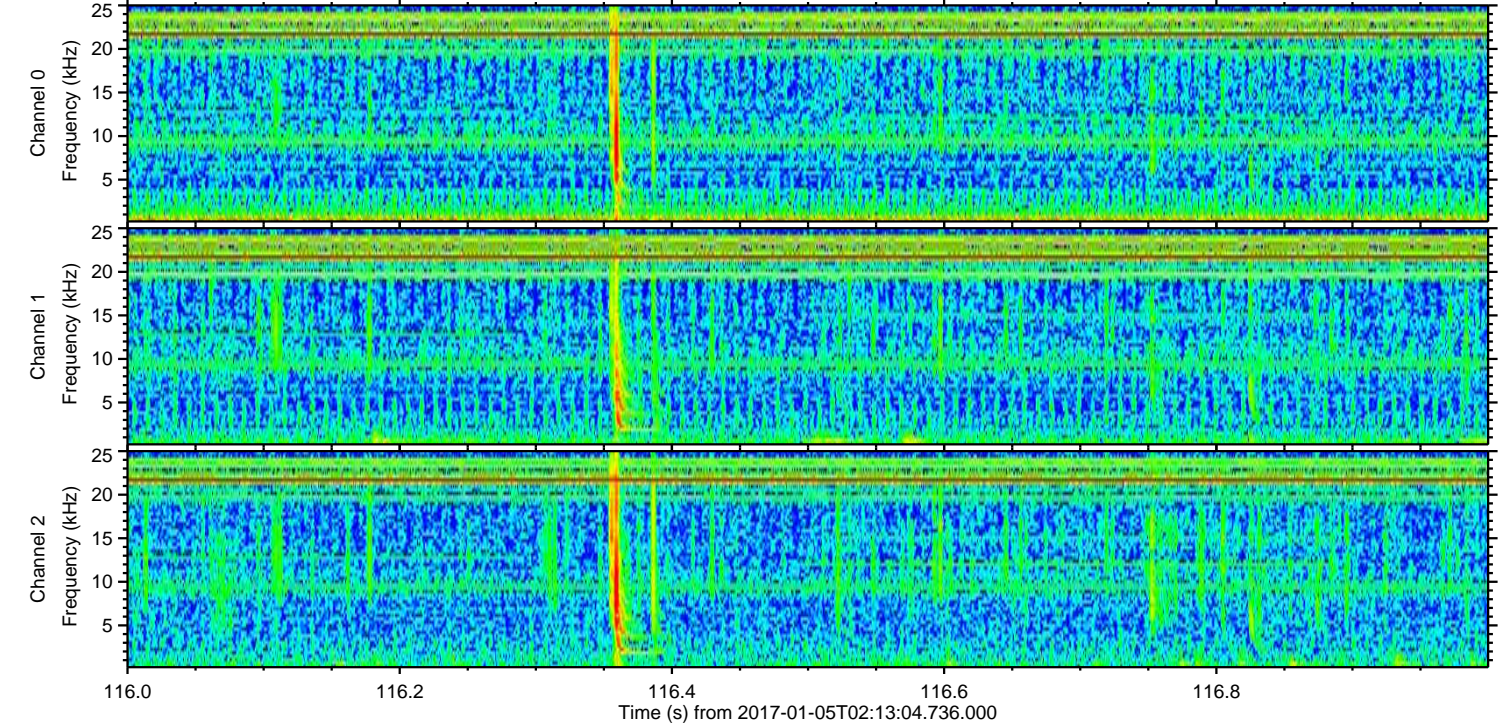
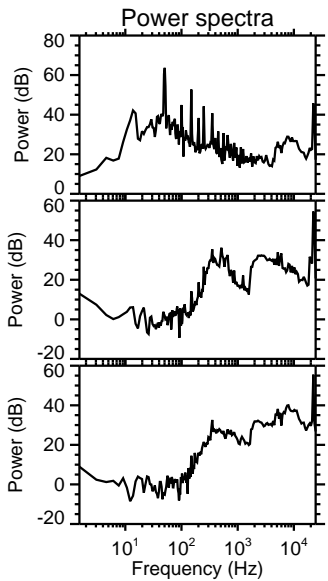
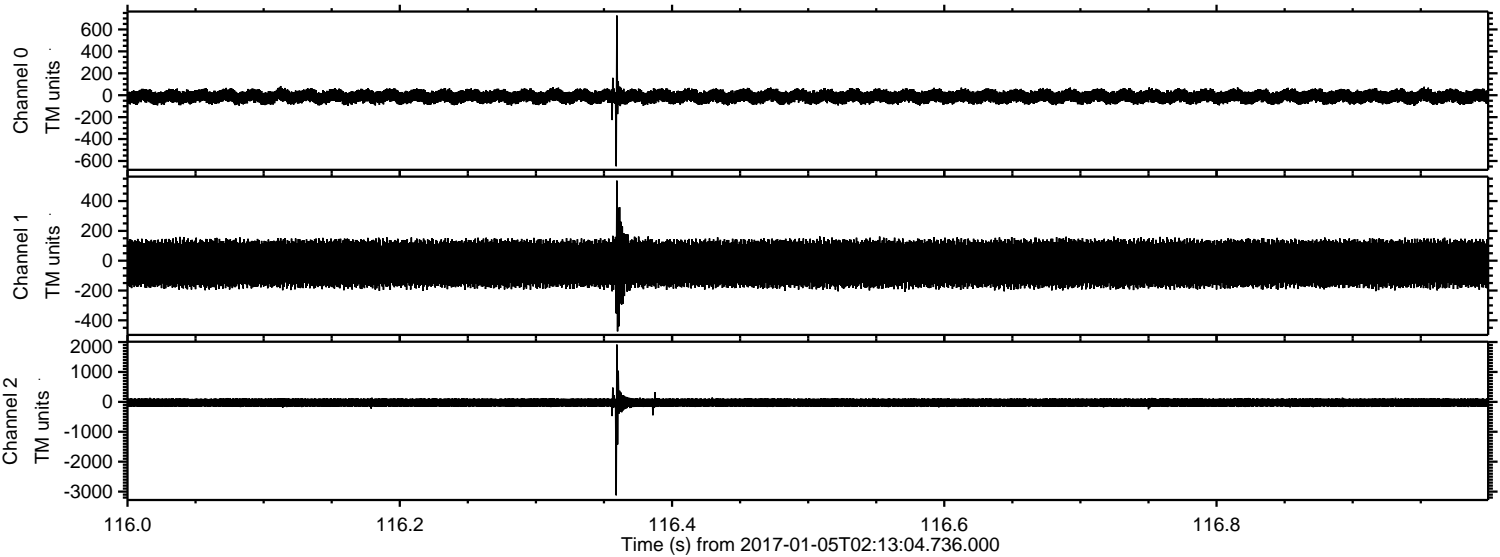

Channel 0
mn: -648
mx: 727
 μ : -12.3
 σ : 33.7

Channel 1
mn: -474
mx: 537
 μ : -19.8
 σ : 85.3

Channel 2
mn: -3124
mx: 1914
 μ : -25.3
 σ : 90.9

ELMAVAN 3D WAVEFORMS (Measured data sampled at 50 kHz) 51000 packets of 144 samples from 2017-01-05T02:13:04.736.000. Part 99/147

Processed Thu Jan 5 03:20:52 2017 by ELM ver.2012-10-06 from 001__elm20170105_021303__dat00.bin

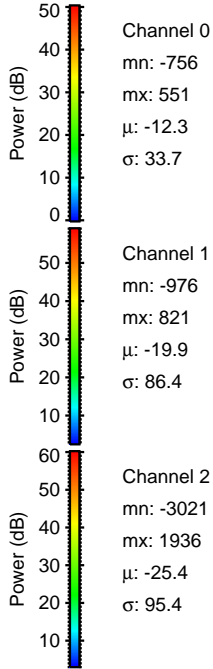
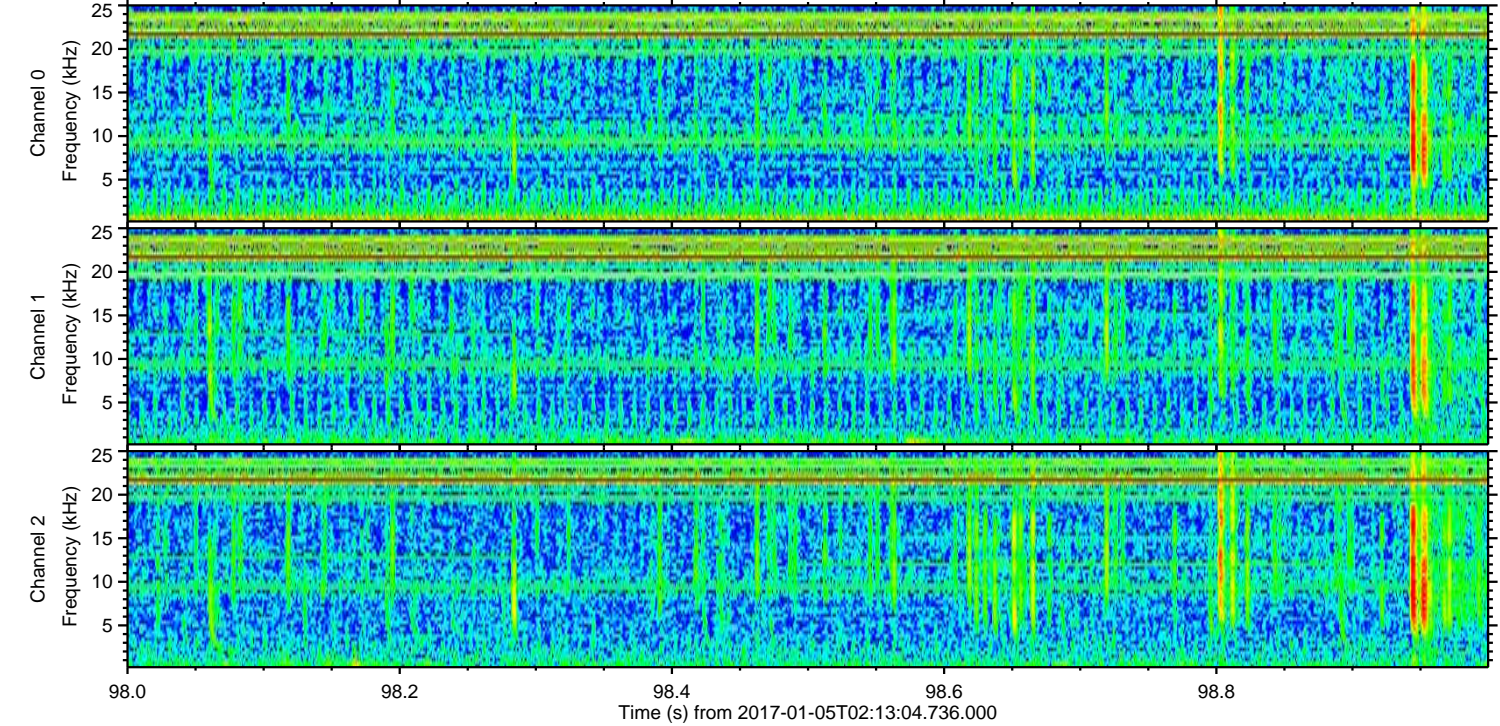
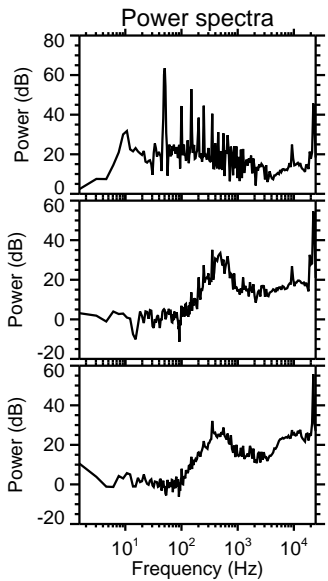
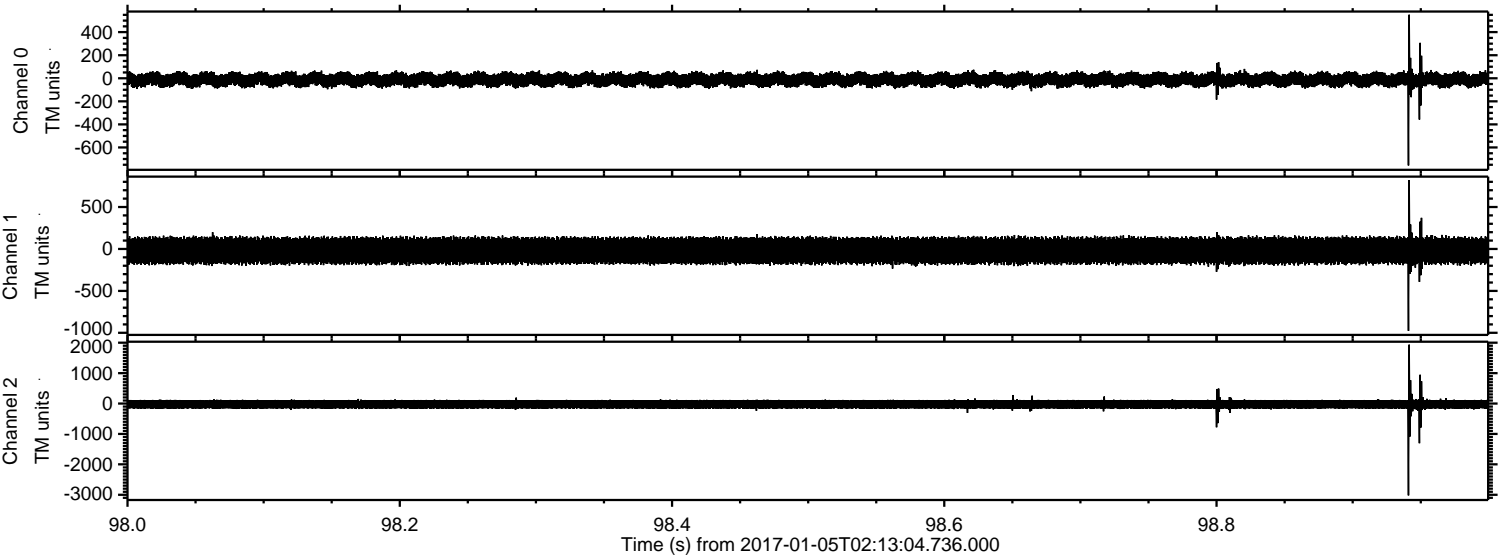

Channel 0
mn: -756
mx: 551
 μ : -12.3
 σ : 33.7

Channel 1
mn: -976
mx: 821
 μ : -19.9
 σ : 86.4

Channel 2
mn: -3021
mx: 1936
 μ : -25.4
 σ : 95.4

ELMAVAN 3D WAVEFORMS (Measured data sampled at 50 kHz) 51000 packets of 144 samples from 2017-01-05T02:13:04.736.000. Part 130/147

