

ELMAVAN 3D WAVEFORMS (Measured data sampled at 50 kHz) 51000 packets of 144 samples from 2017-01-05T01:48:03.638.999.

Processed Thu Jan 5 02:55:21 2017 by ELM ver.2012-10-06 from 001__elm20170105_014802__dat00.bin

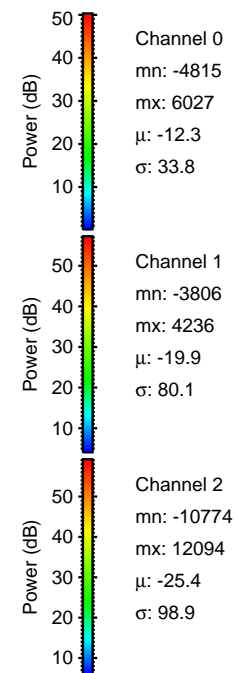

Processed Thu Jan 5 02:55:32 2017 by ELM ver.2012-10-06 from 001__elm20170105_014802__dat00.bin

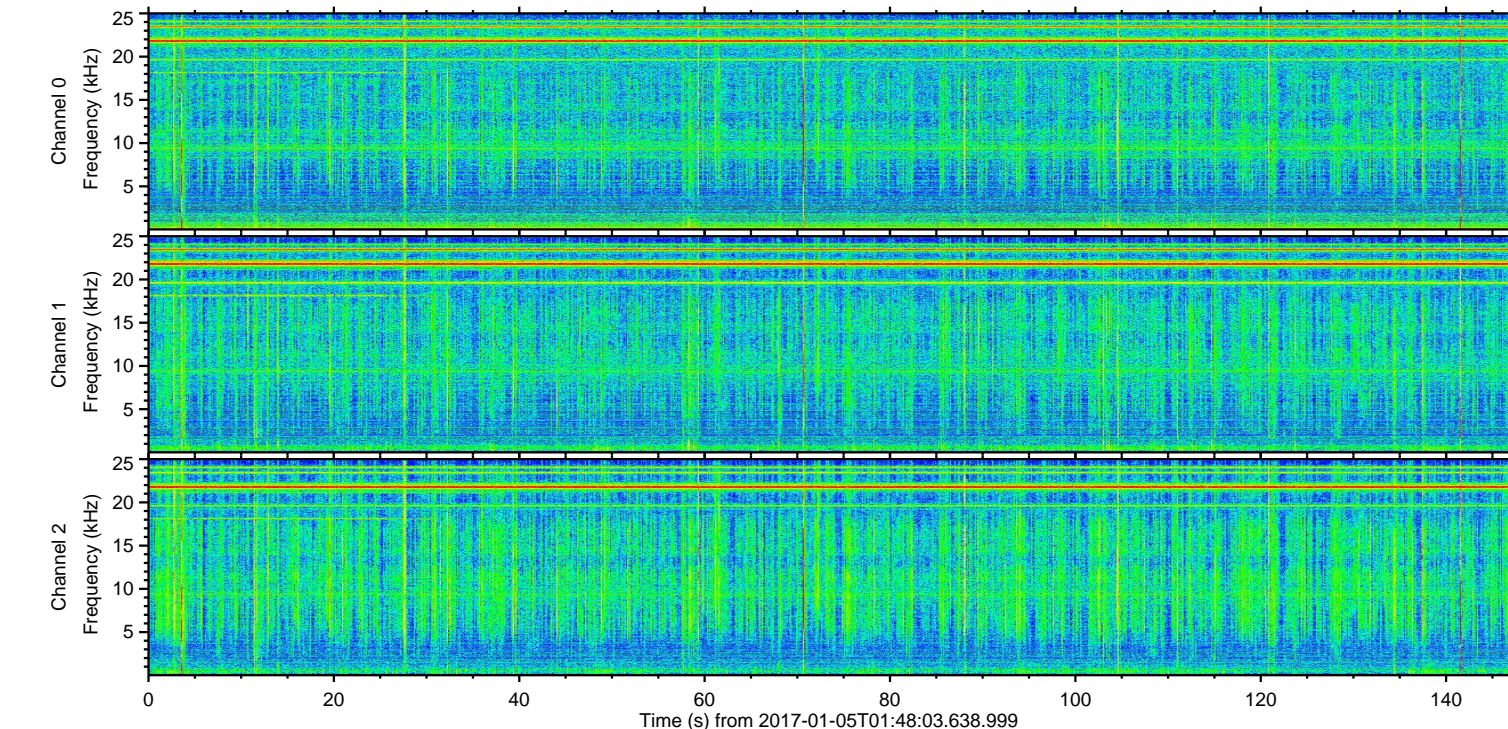
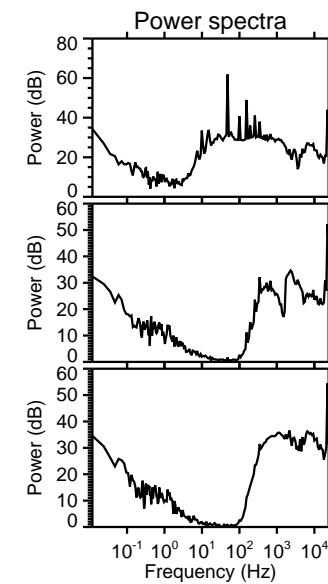
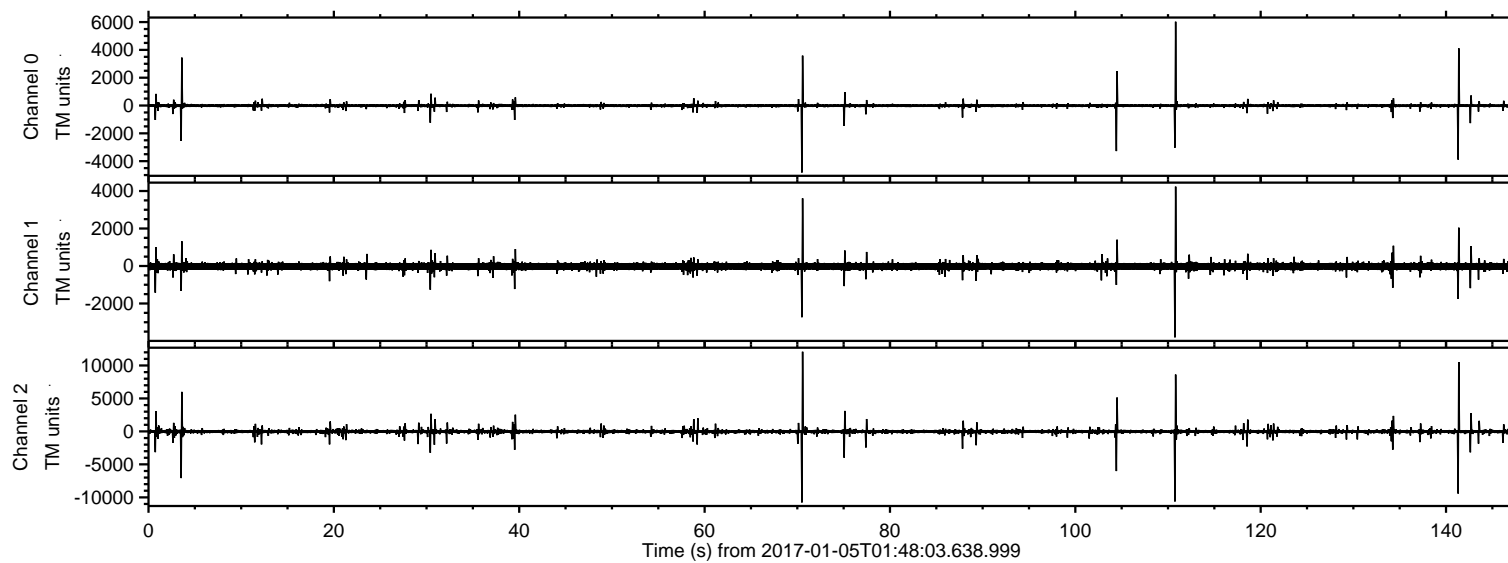
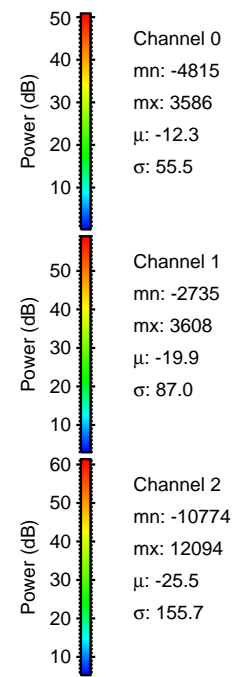
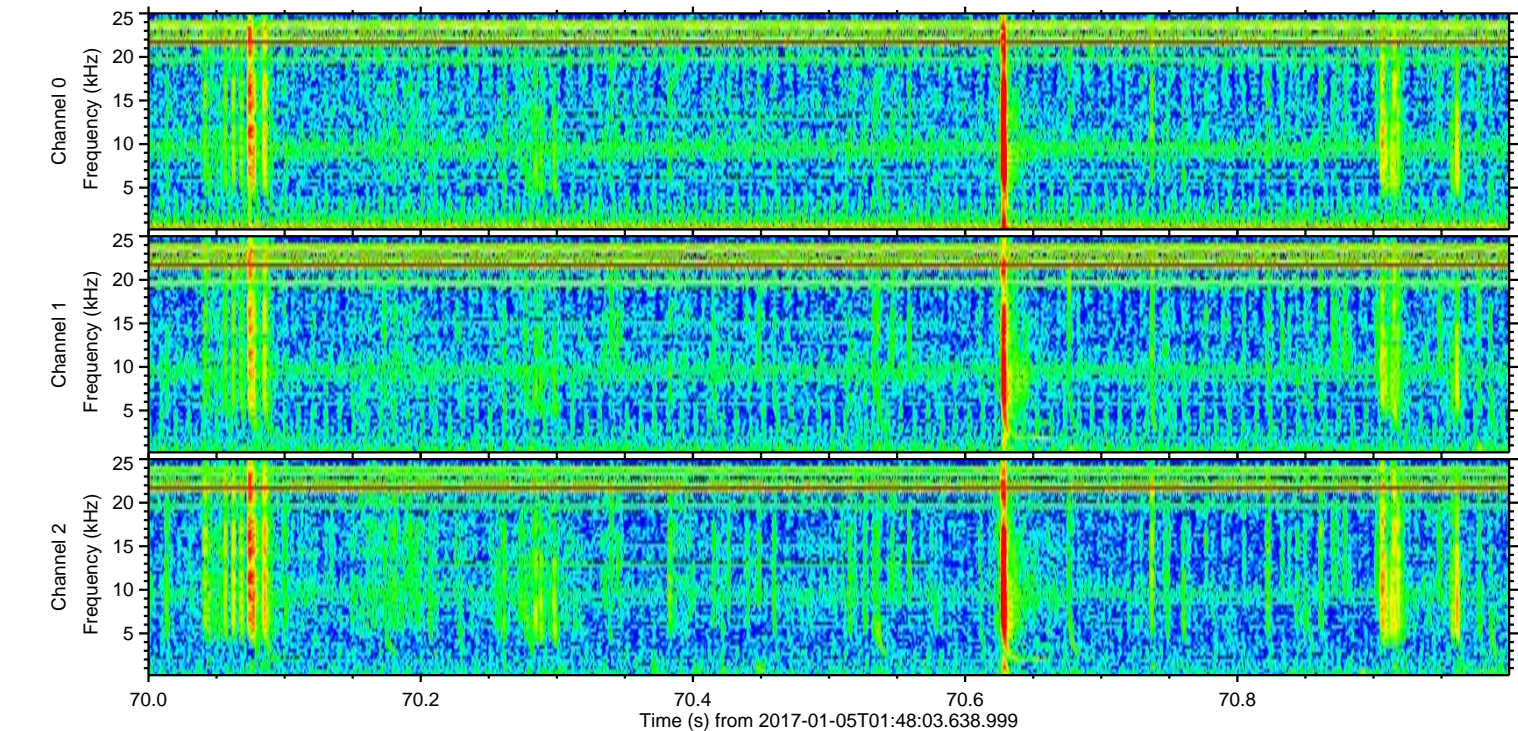
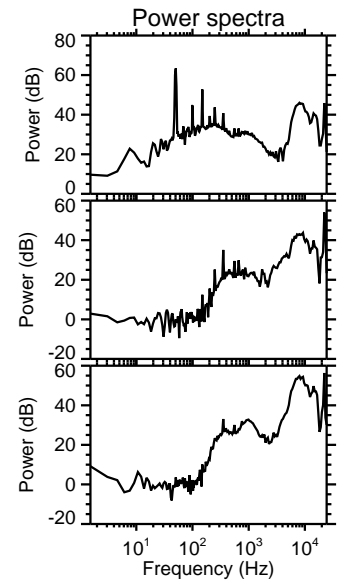
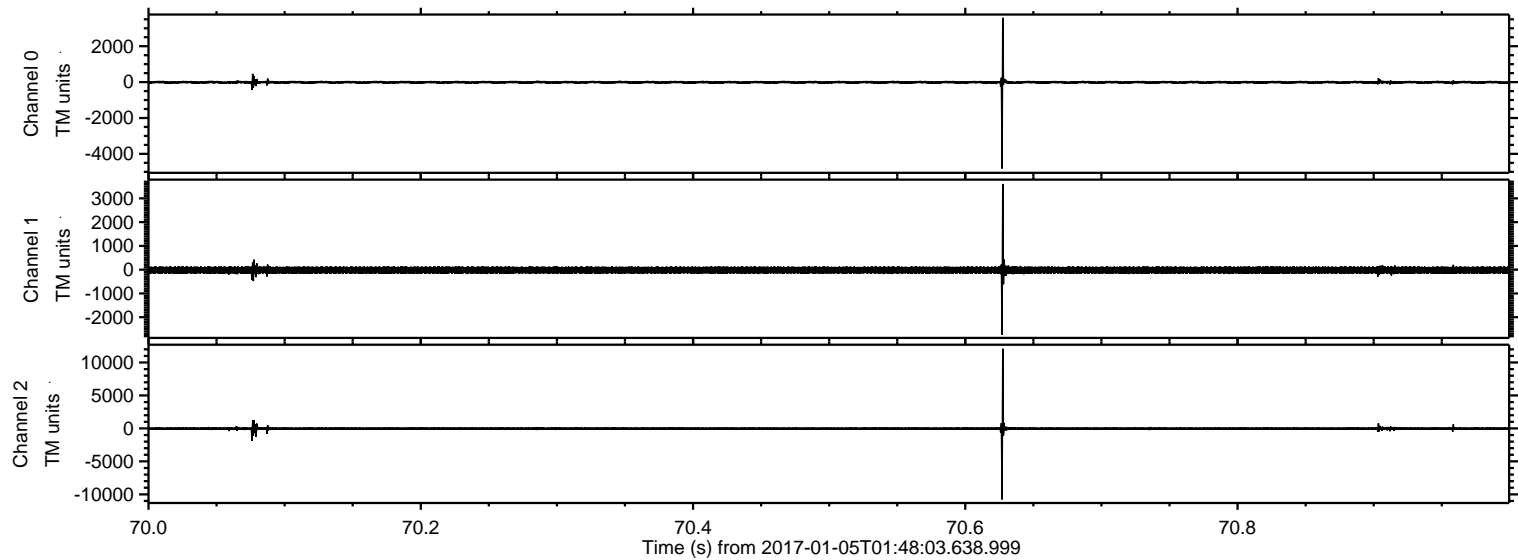

ELMAVAN 3D WAVEFORMS (Measured data sampled at 50 kHz) 51000 packets of 144 samples from 2017-01-05T01:48:03.638.999. Part 111/147

Processed Thu Jan 5 02:55:33 2017 by ELM ver.2012-10-06 from 001__elm20170105_014802__dat00.bin

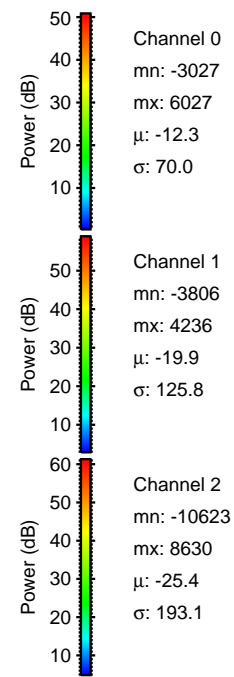
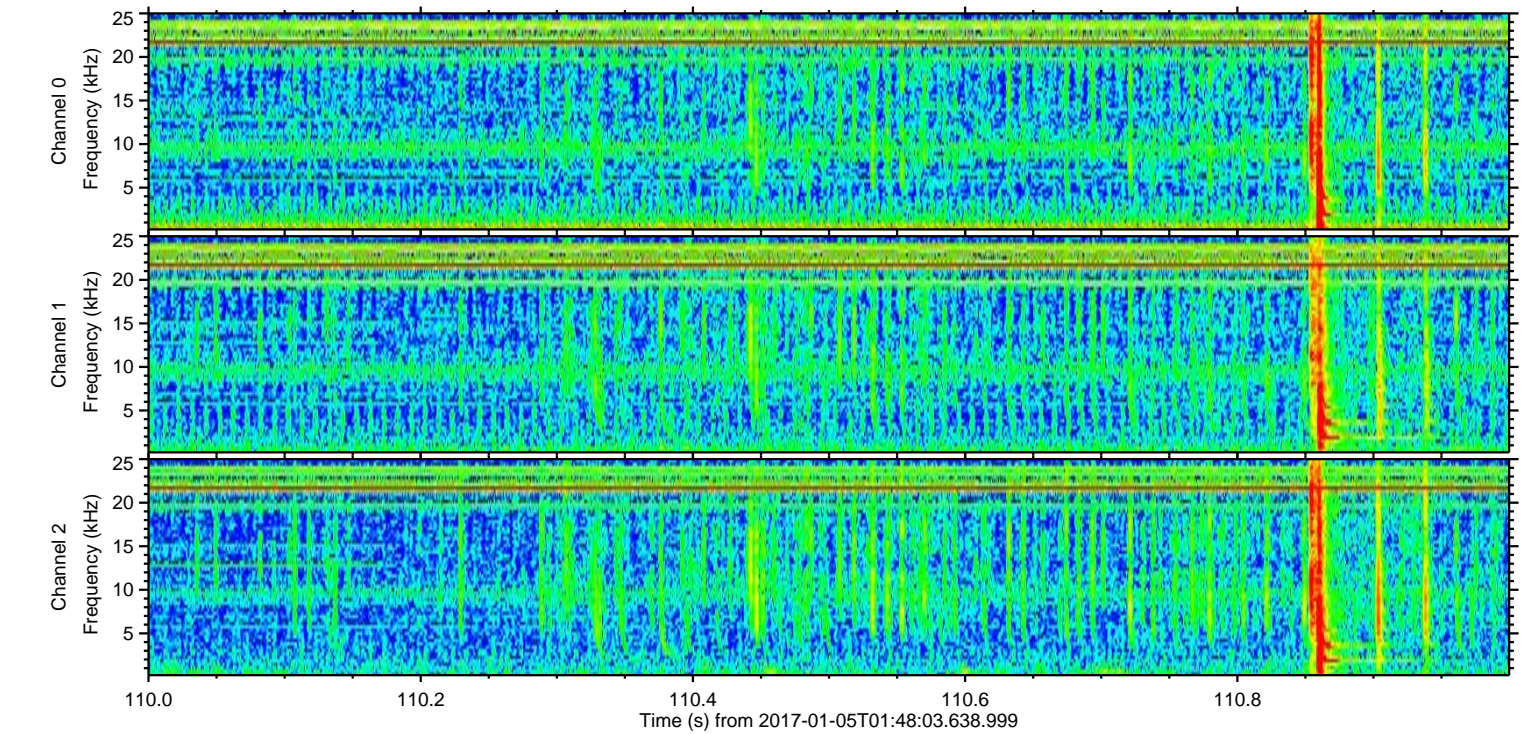
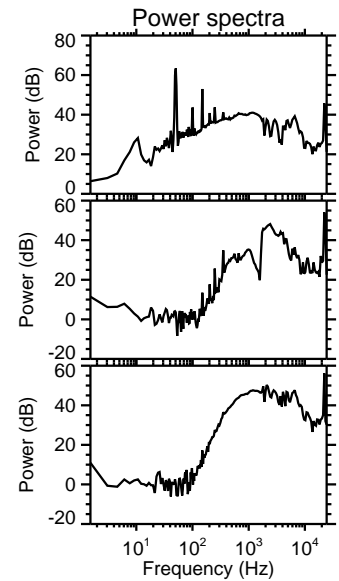
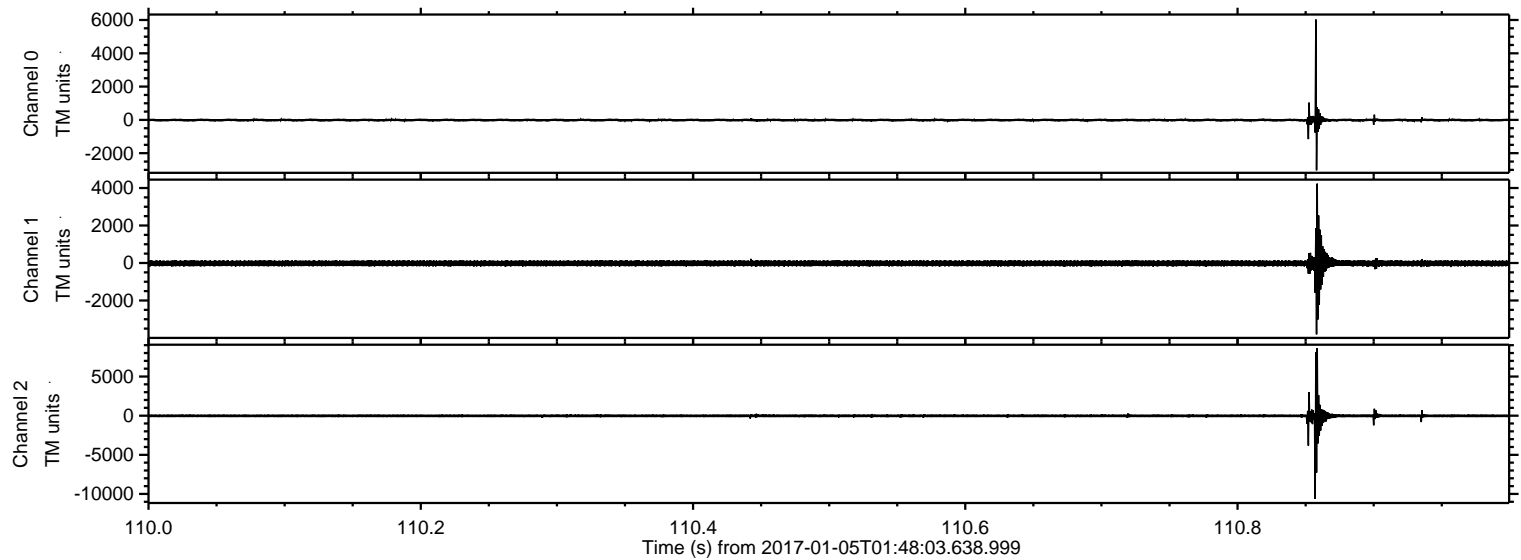

ELMAVAN 3D WAVEFORMS (Measured data sampled at 50 kHz) 51000 packets of 144 samples from 2017-01-05T01:48:03.638.999. Part 142/147

Processed Thu Jan 5 02:55:34 2017 by ELM ver.2012-10-06 from 001__elm20170105_014802__dat00.bin

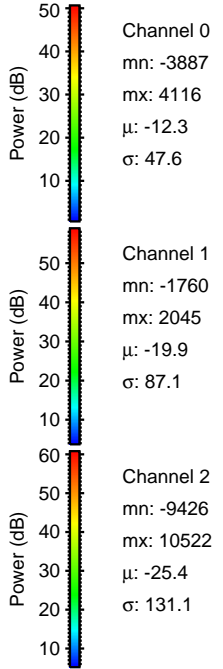
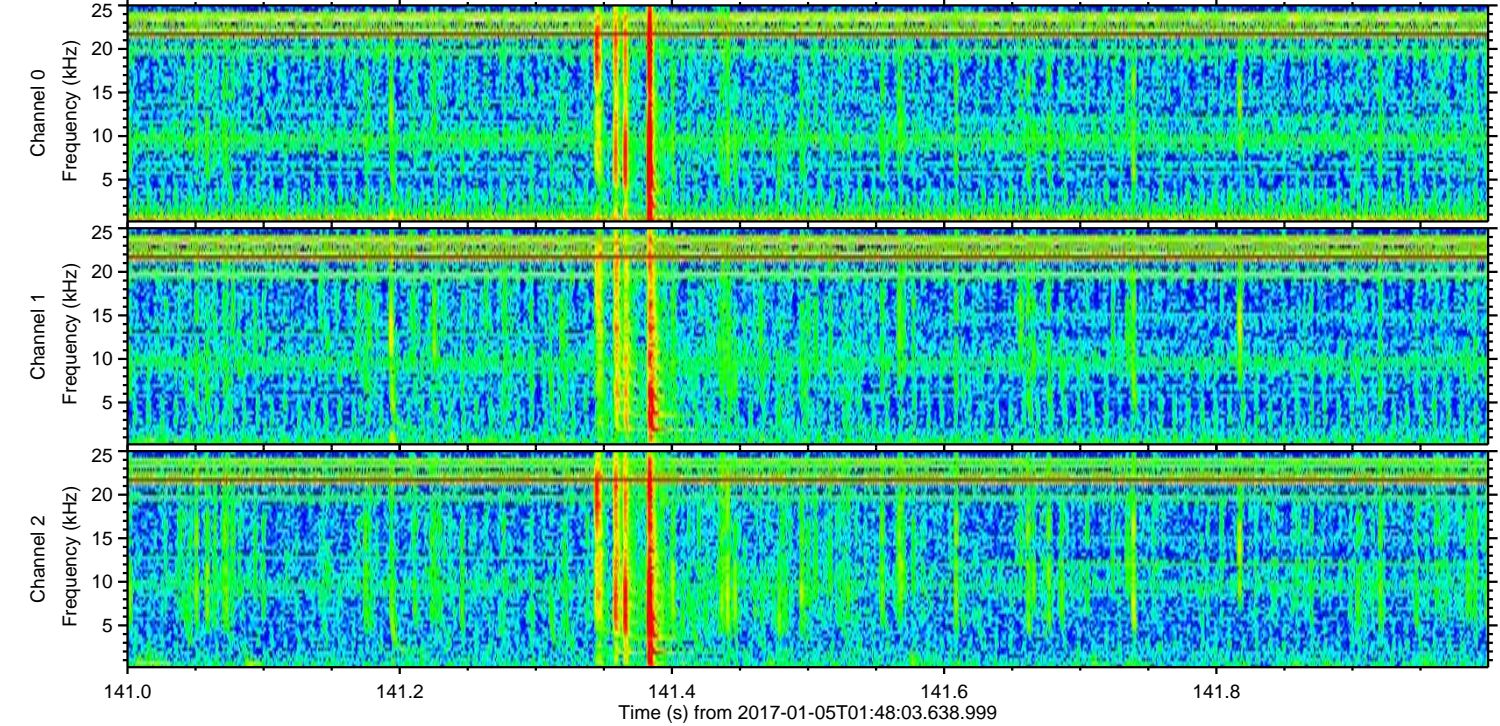
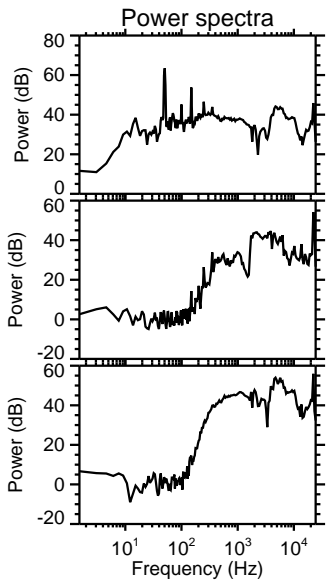
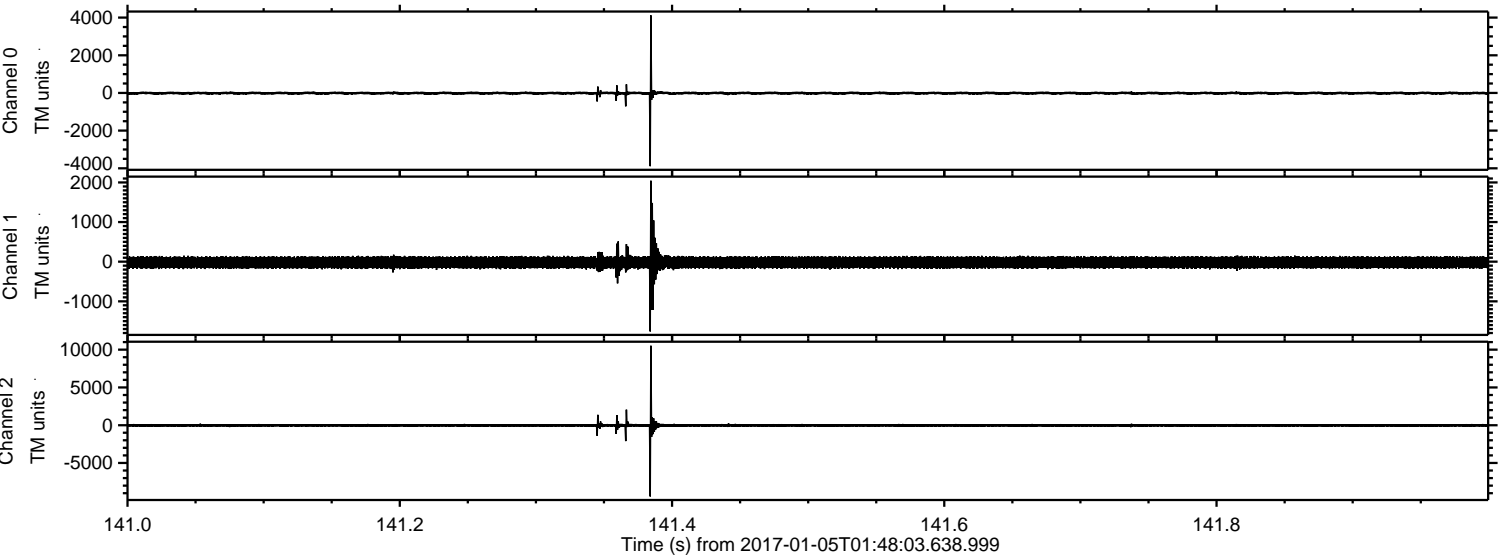

ELMAVAN 3D WAVEFORMS (Measured data sampled at 50 kHz) 51000 packets of 144 samples from 2017-01-05T01:48:03.638.999. Part 4/147

Processed Thu Jan 5 02:55:35 2017 by ELM ver.2012-10-06 from 001__elm20170105_014802__dat00.bin

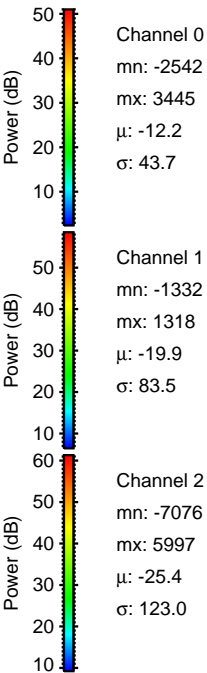
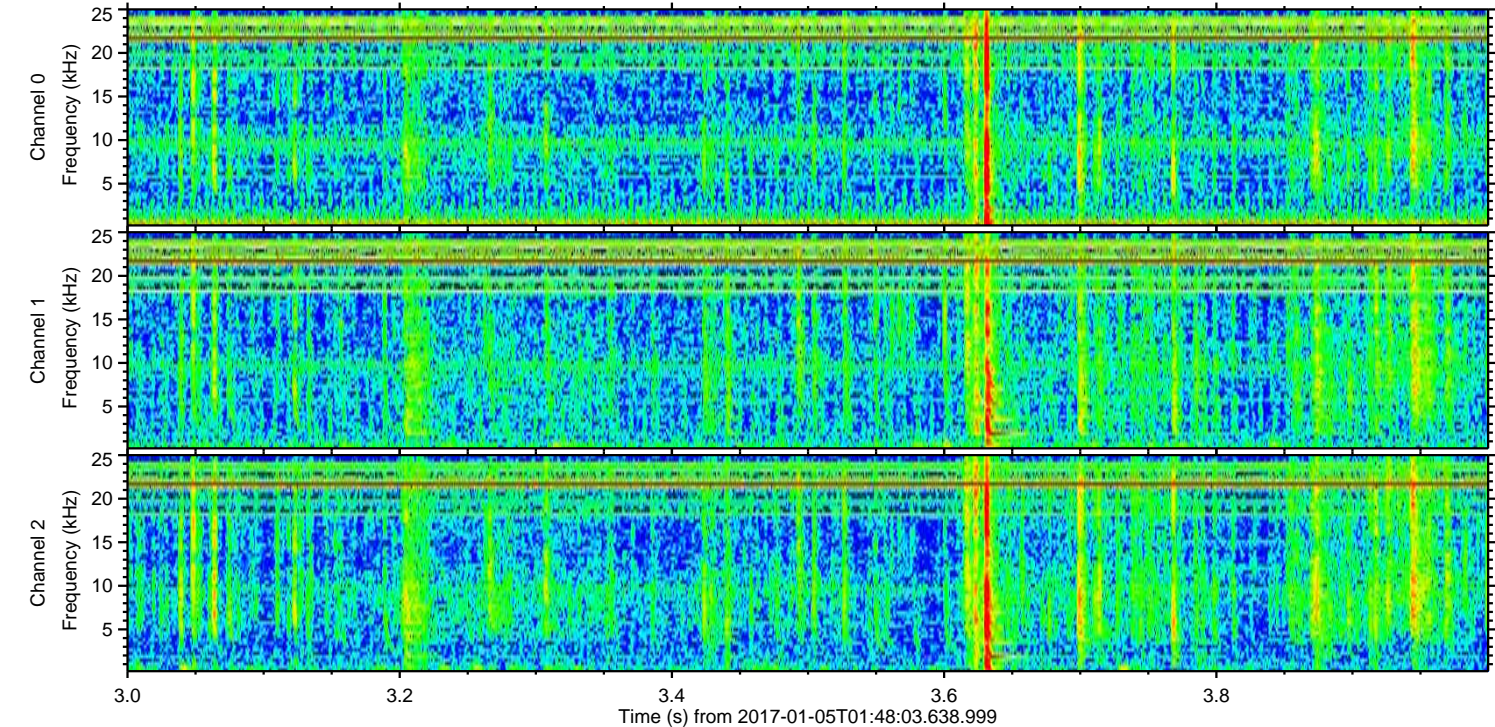
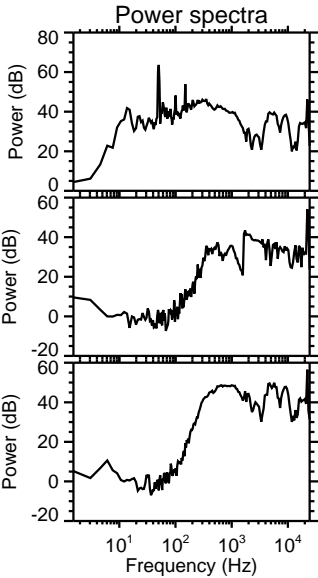
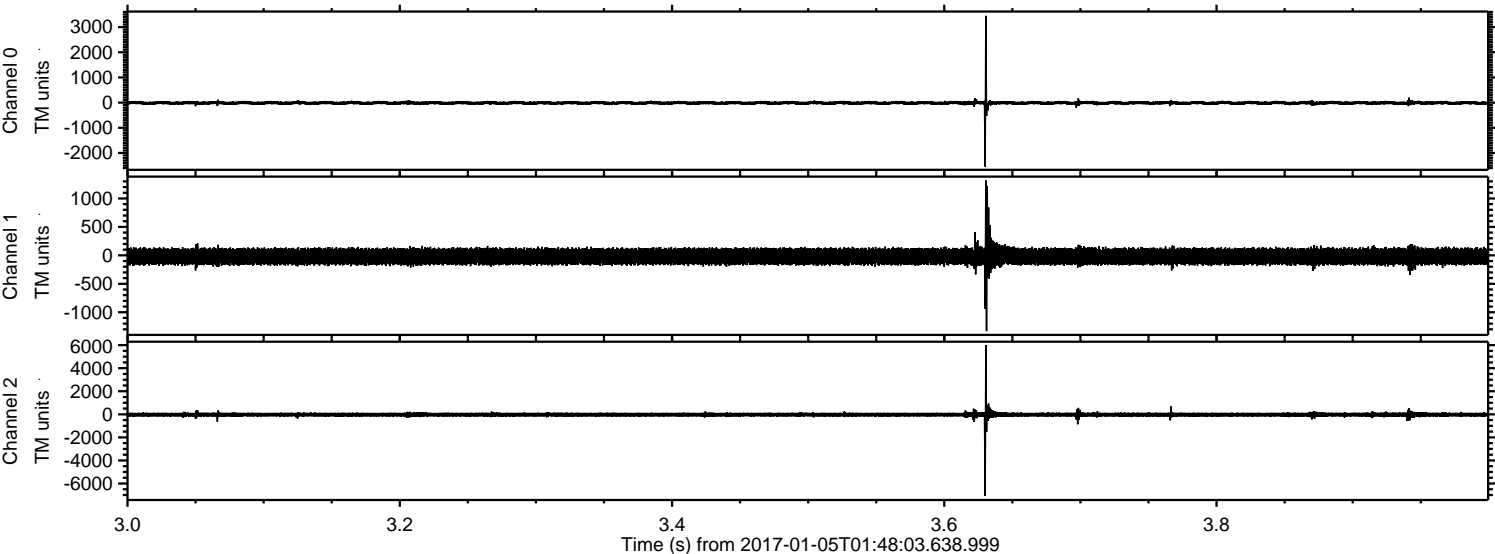

ELMAVAN 3D WAVEFORMS (Measured data sampled at 50 kHz) 51000 packets of 144 samples from 2017-01-05T01:48:03.638.999. Part 105/147

Processed Thu Jan 5 02:55:36 2017 by ELM ver.2012-10-06 from 001__elm20170105_014802__dat00.bin

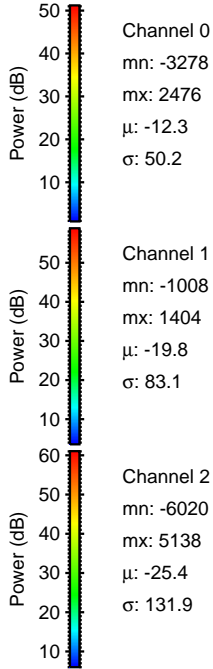
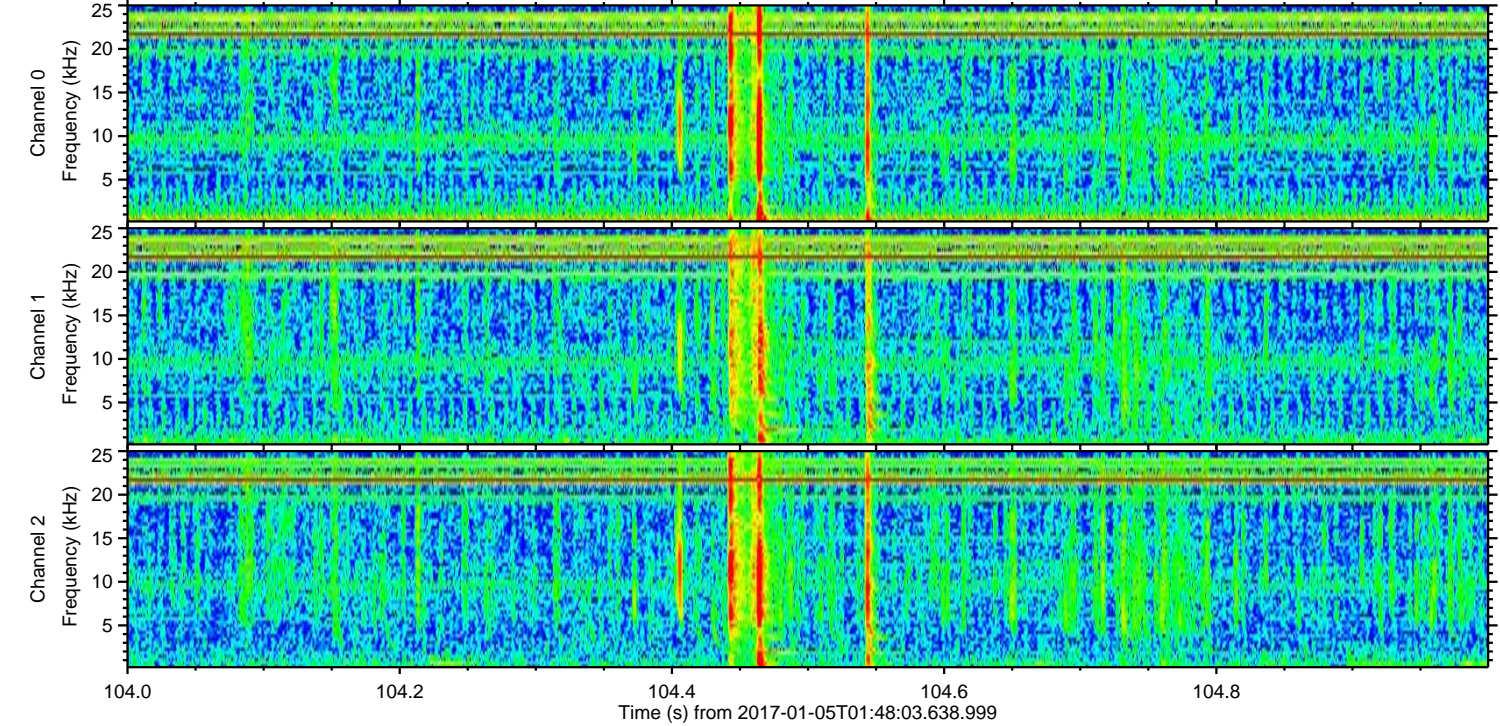
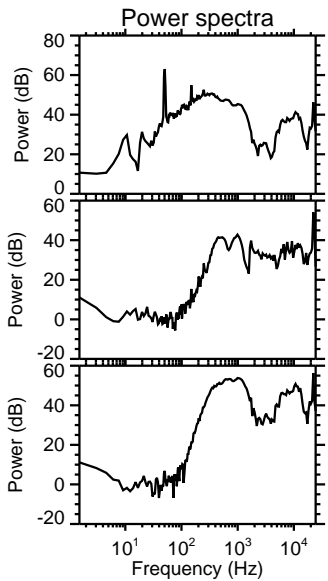
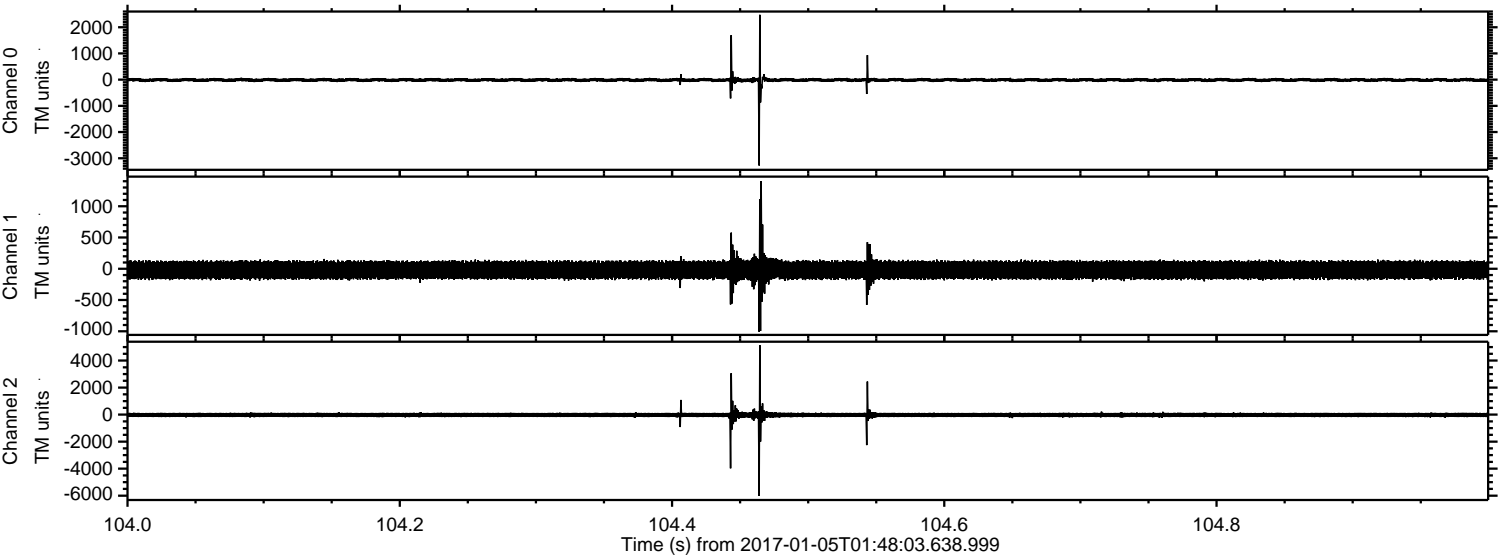

Channel 0
mn: -3278
mx: 2476
 μ : -12.3
 σ : 50.2

Channel 1
mn: -1008
mx: 1404
 μ : -19.8
 σ : 83.1

Channel 2
mn: -6020
mx: 5138
 μ : -25.4
 σ : 131.9

ELMAVAN 3D WAVEFORMS (Measured data sampled at 50 kHz) 51000 packets of 144 samples from 2017-01-05T01:48:03.638.999. Part 76/147

Processed Thu Jan 5 02:55:37 2017 by ELM ver.2012-10-06 from 001__elm20170105_014802__dat00.bin

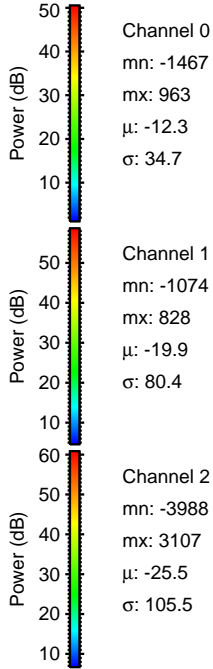
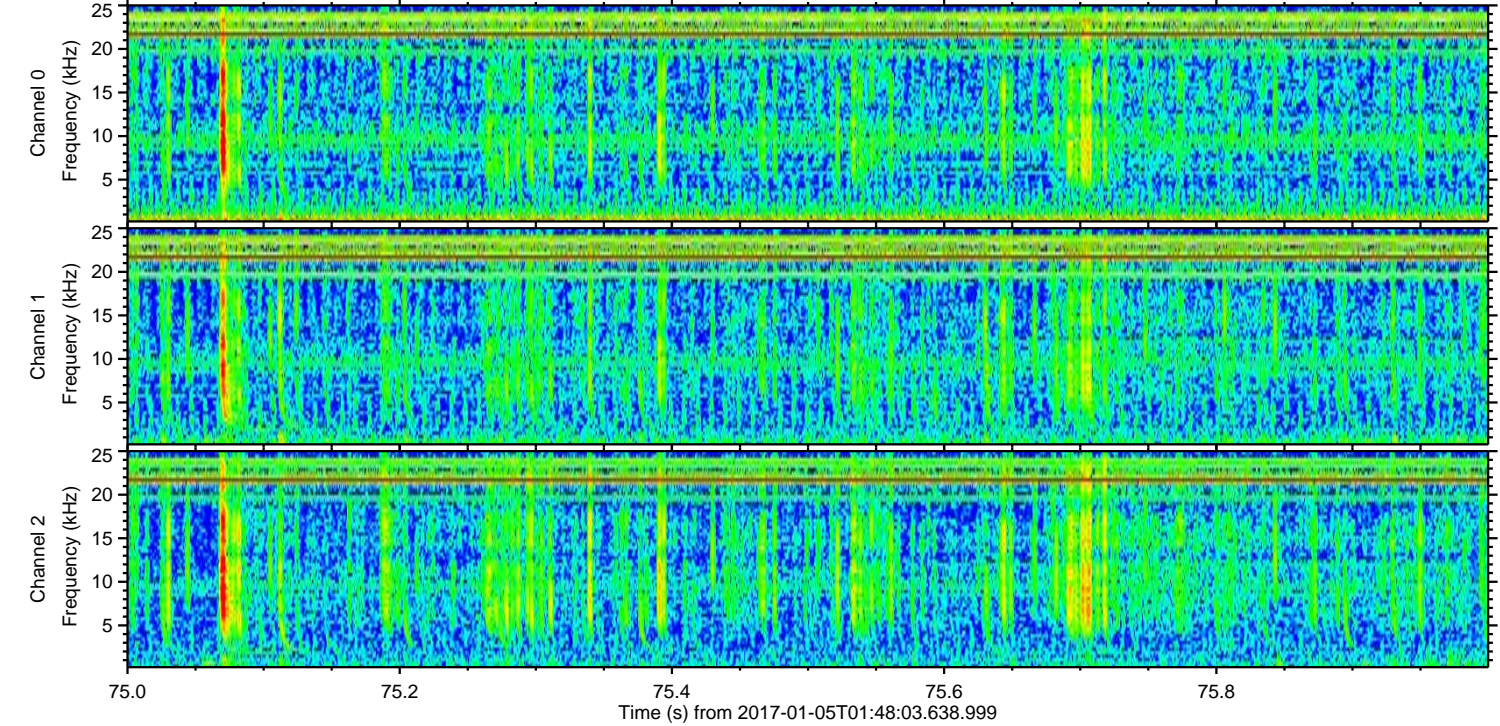
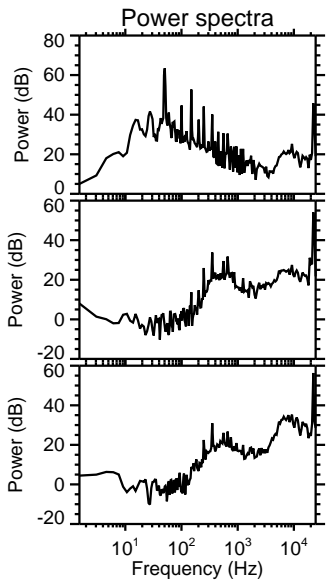
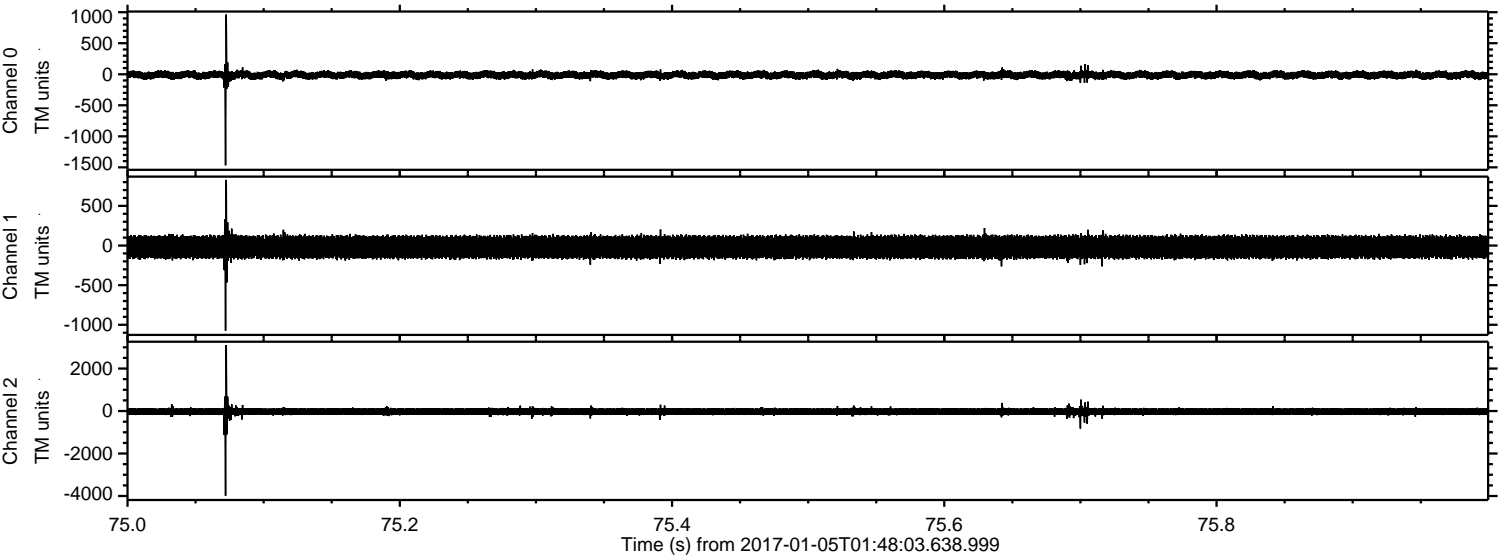

ELMAVAN 3D WAVEFORMS (Measured data sampled at 50 kHz) 51000 packets of 144 samples from 2017-01-05T01:48:03.638.999. Part 31/147

Processed Thu Jan 5 02:55:38 2017 by ELM ver.2012-10-06 from 001__elm20170105_014802__dat00.bin

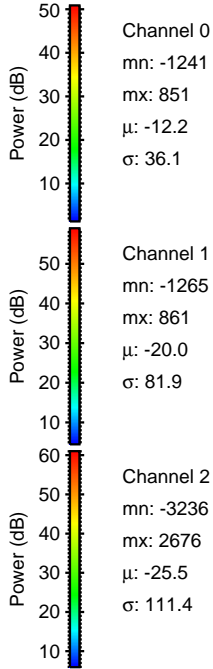
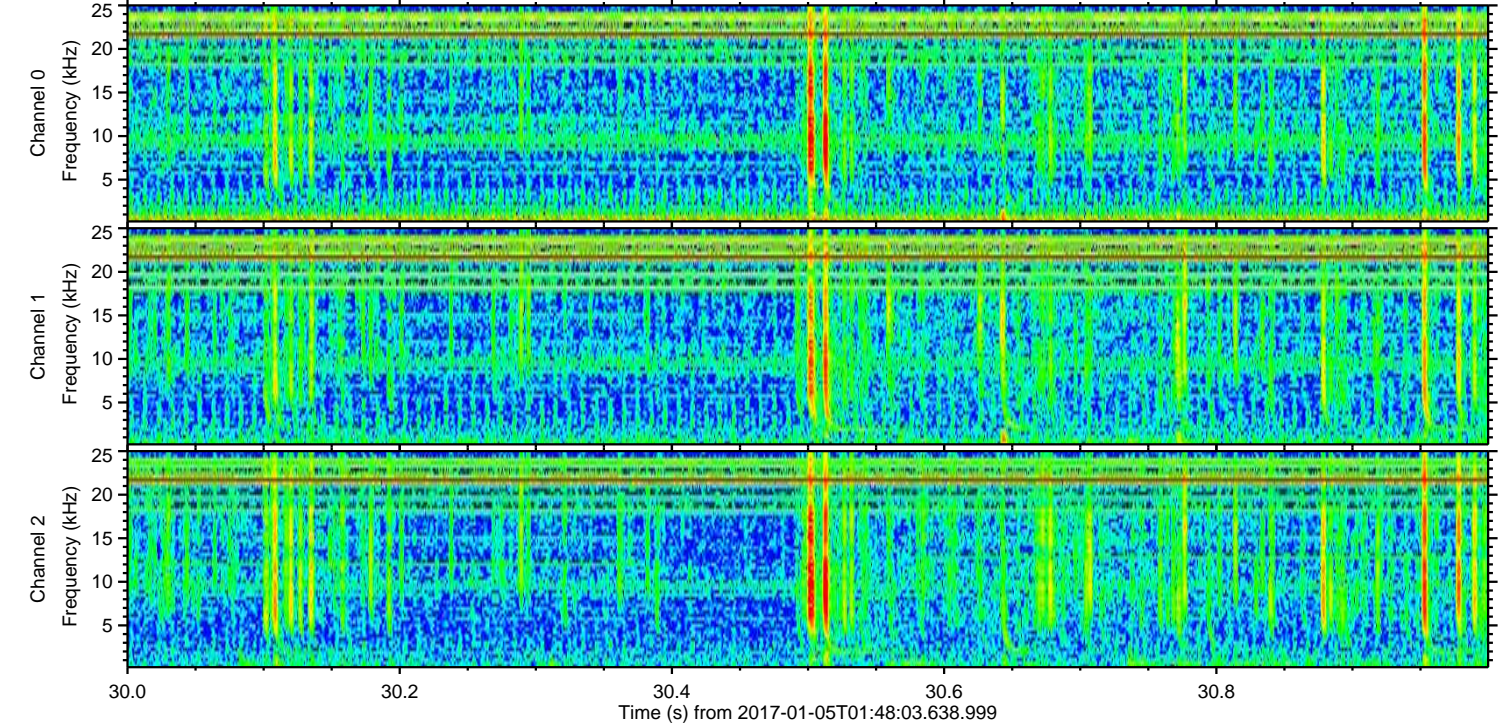
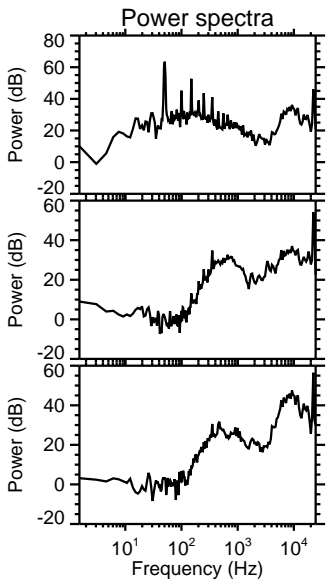
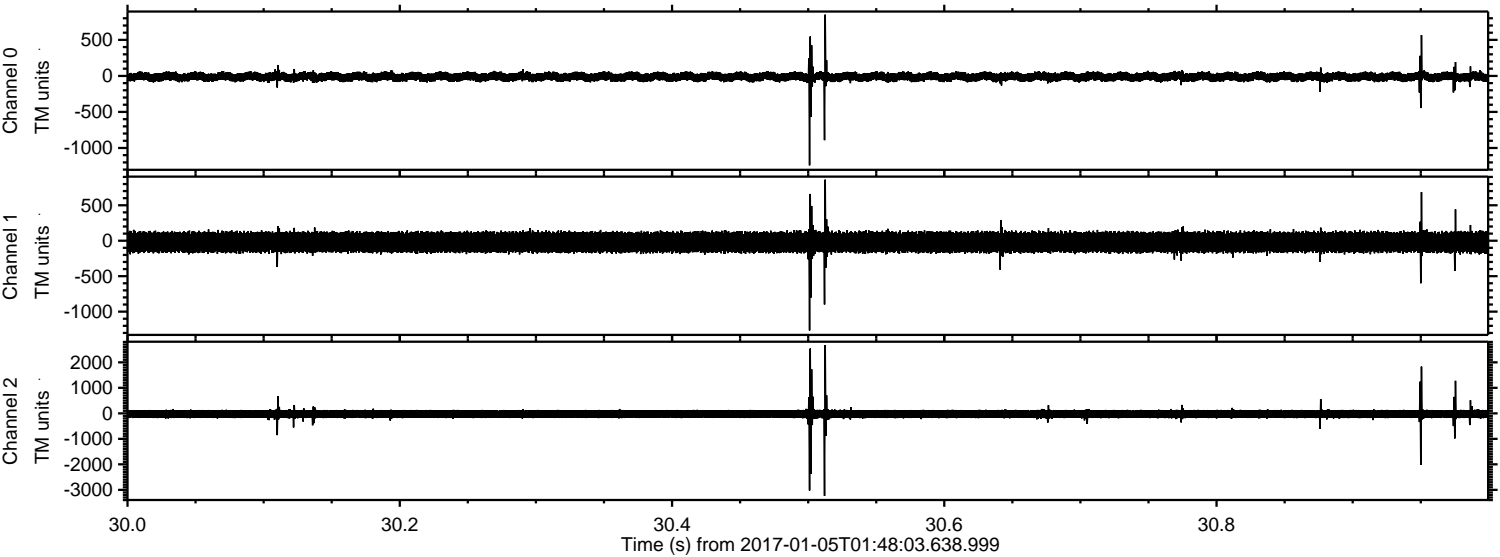

ELMAVAN 3D WAVEFORMS (Measured data sampled at 50 kHz) 51000 packets of 144 samples from 2017-01-05T01:48:03.638.999. Part 143/147

Processed Thu Jan 5 02:55:39 2017 by ELM ver.2012-10-06 from 001__elm20170105_014802__dat00.bin

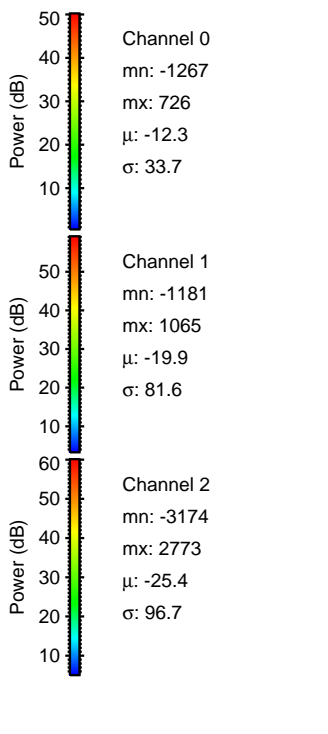
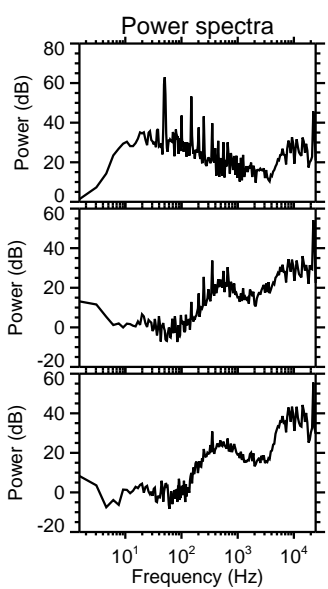
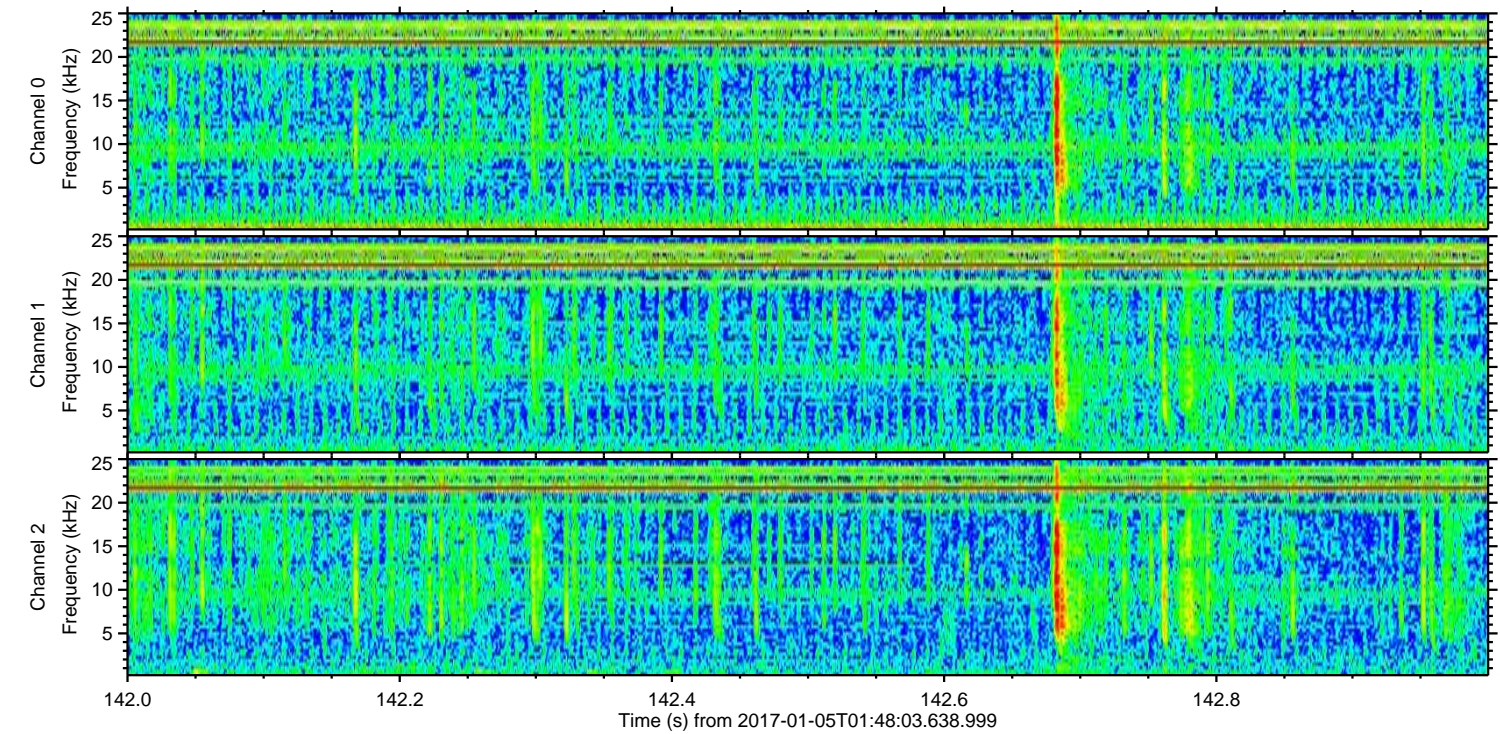
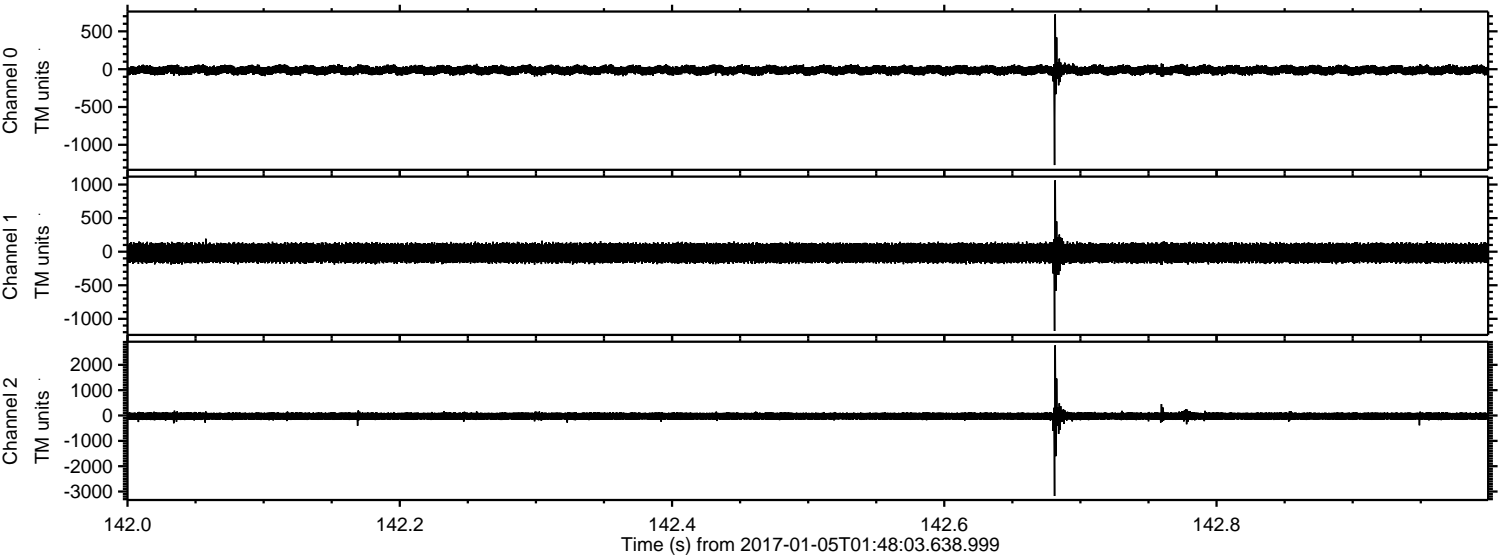

ELMAVAN 3D WAVEFORMS (Measured data sampled at 50 kHz) 51000 packets of 144 samples from 2017-01-05T01:48:03.638.999. Part 1/147

Processed Thu Jan 5 02:55:40 2017 by ELM ver.2012-10-06 from 001__elm20170105_014802__dat00.bin

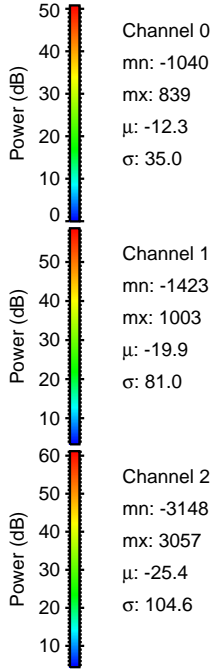
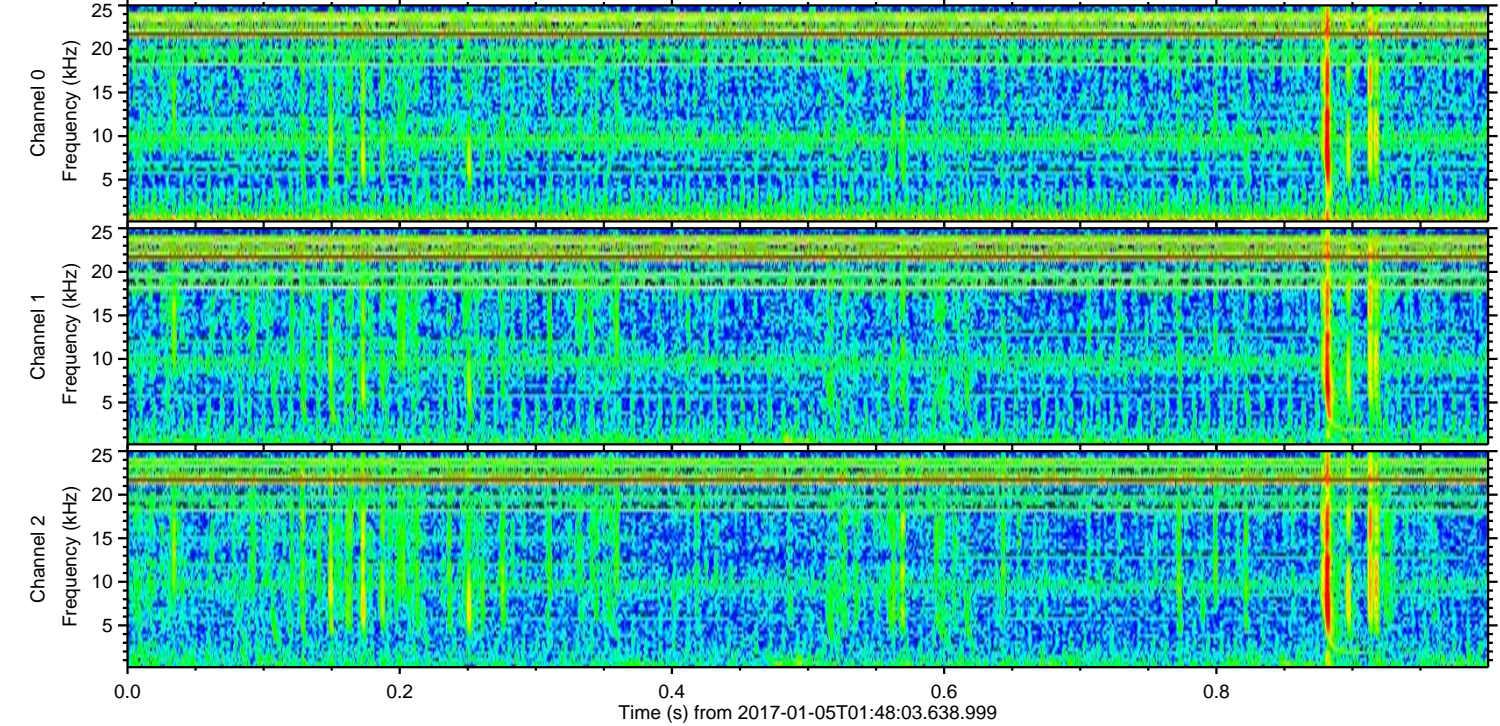
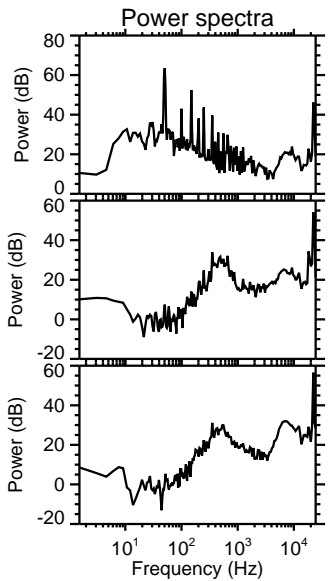
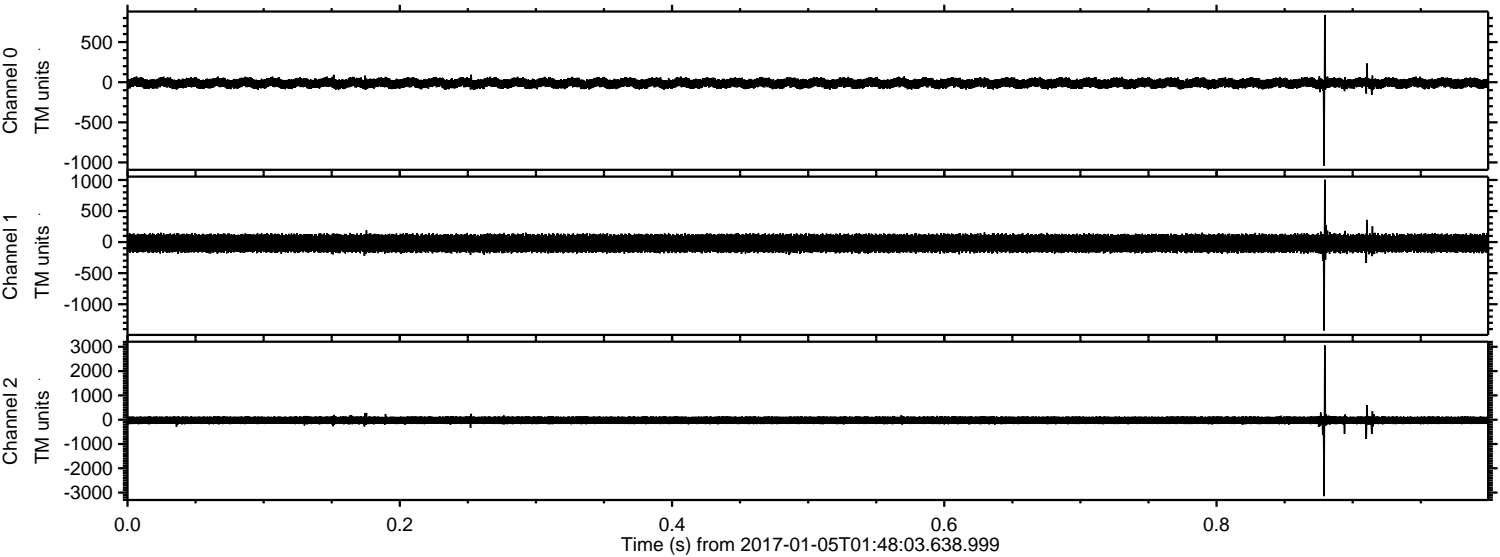

Channel 0
mn: -1040
mx: 839
 μ : -12.3
 σ : 35.0

Channel 1
mn: -1423
mx: 1003
 μ : -19.9
 σ : 81.0

Channel 2
mn: -3148
mx: 3057
 μ : -25.4
 σ : 104.6

ELMAVAN 3D WAVEFORMS (Measured data sampled at 50 kHz) 51000 packets of 144 samples from 2017-01-05T01:48:03.638.999. Part 18/147

Processed Thu Jan 5 02:55:41 2017 by ELM ver.2012-10-06 from 001__elm20170105_014802__dat00.bin

