

ELMAVAN 3D WAVEFORMS (Measured data sampled at 50 kHz) 51000 packets of 144 samples from 2017-01-05T01:23:02.554.999.

Processed Thu Jan 5 02:30:22 2017 by ELM ver.2012-10-06 from 001__elm20170105_012301__dat00.bin

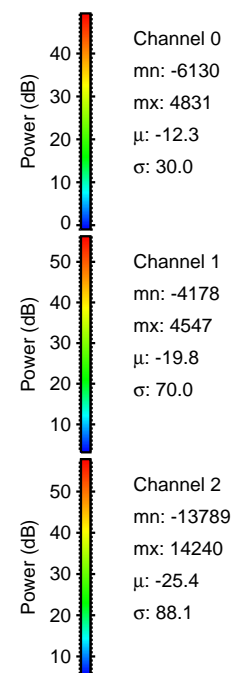
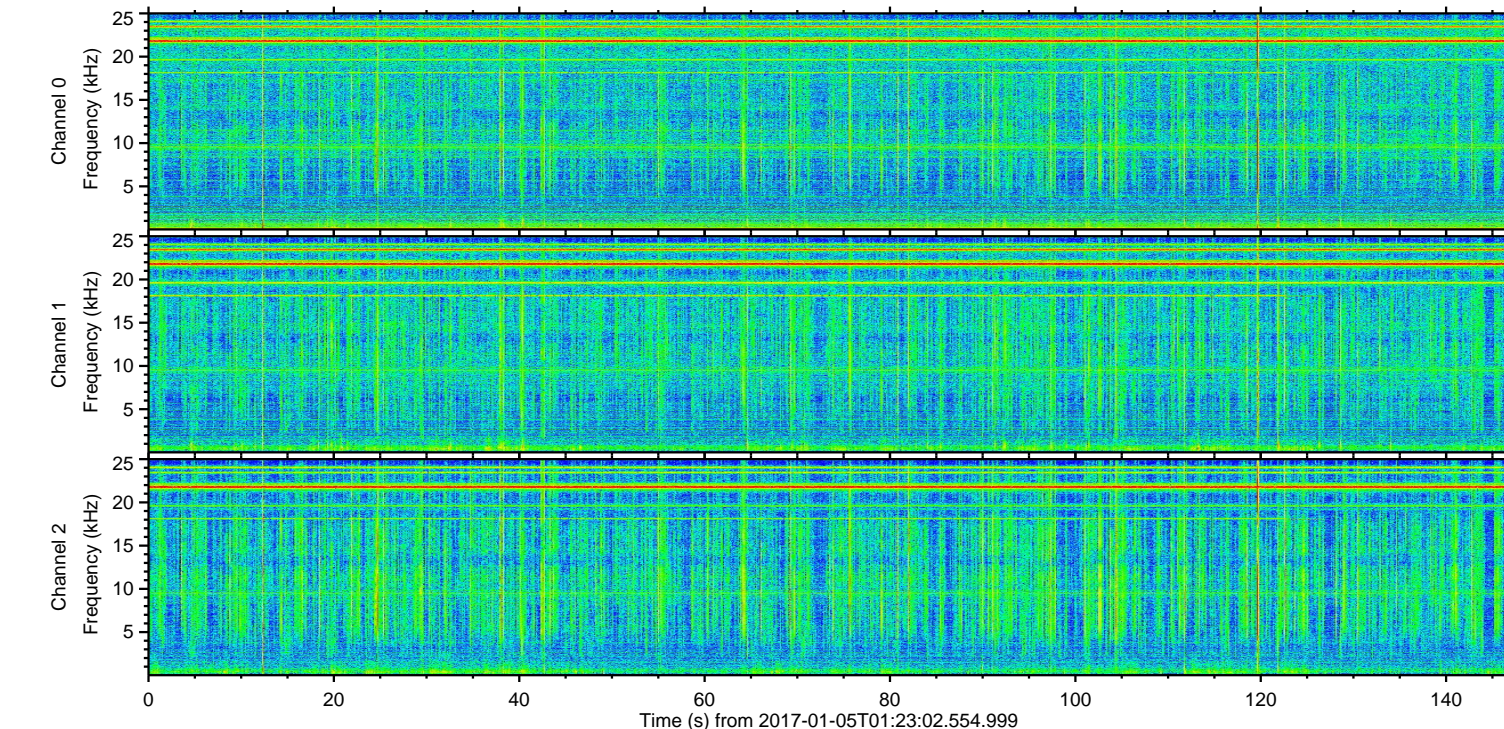
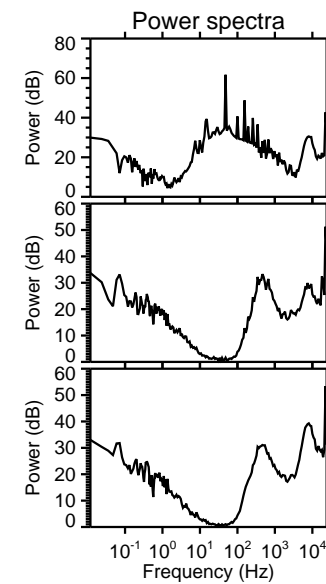
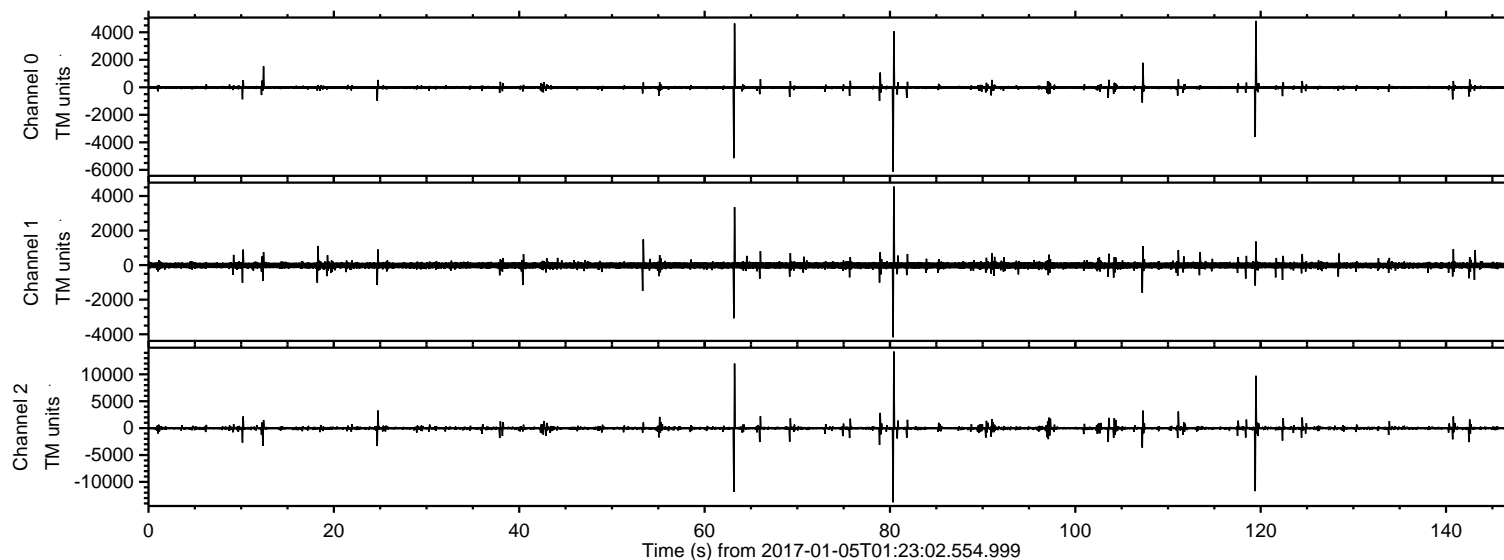

ELMAVAN 3D WAVEFORMS (Measured data sampled at 50 kHz) 51000 packets of 144 samples from 2017-01-05T01:23:02.554.999. Part 81/147

Processed Thu Jan 5 02:30:33 2017 by ELM ver.2012-10-06 from 001__elm20170105_012301__dat00.bin

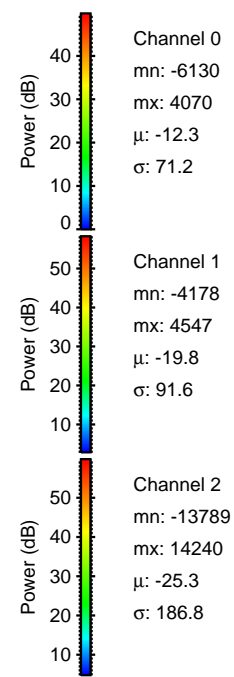
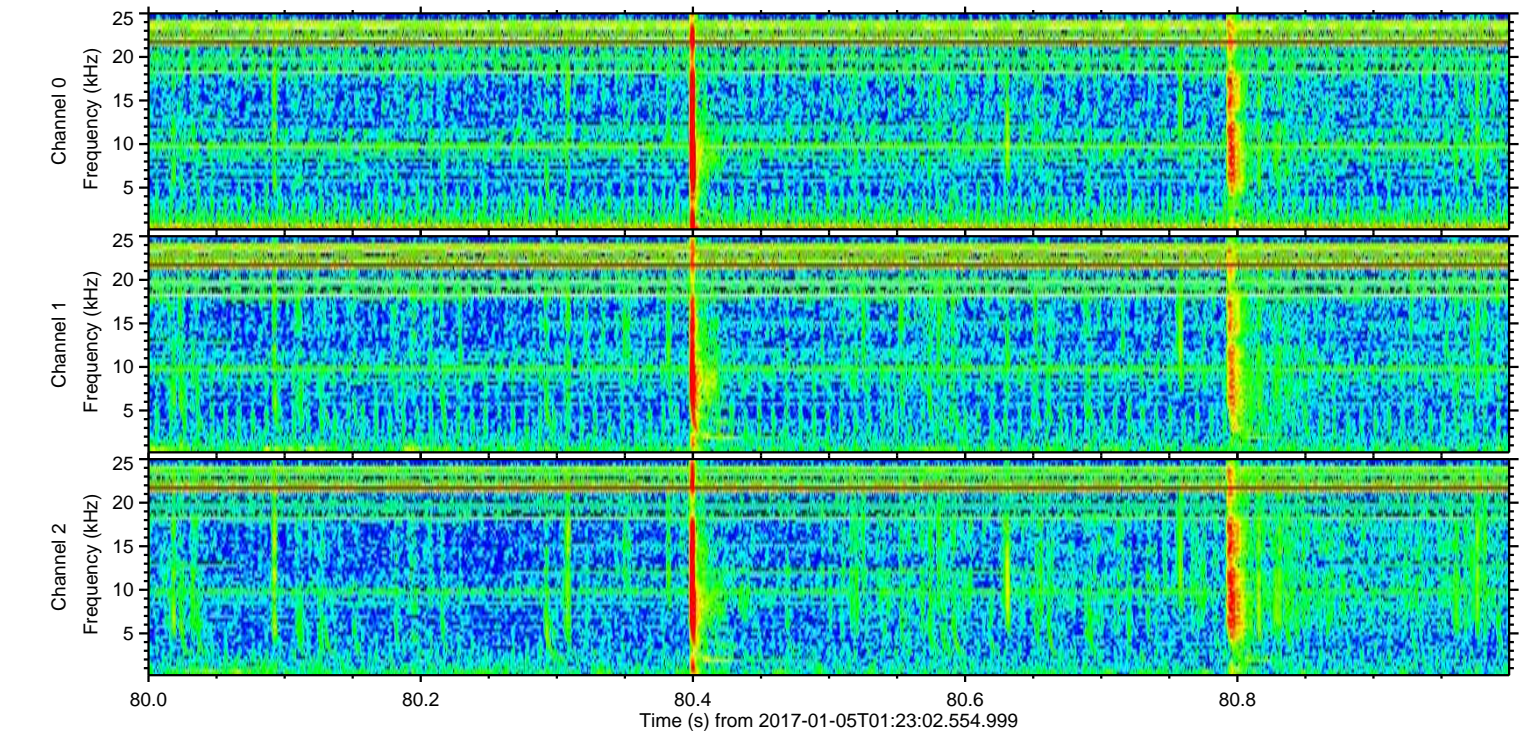
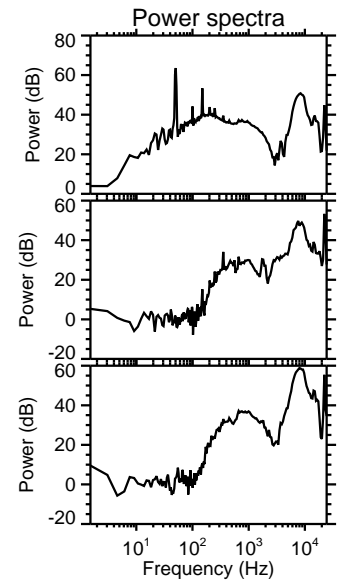
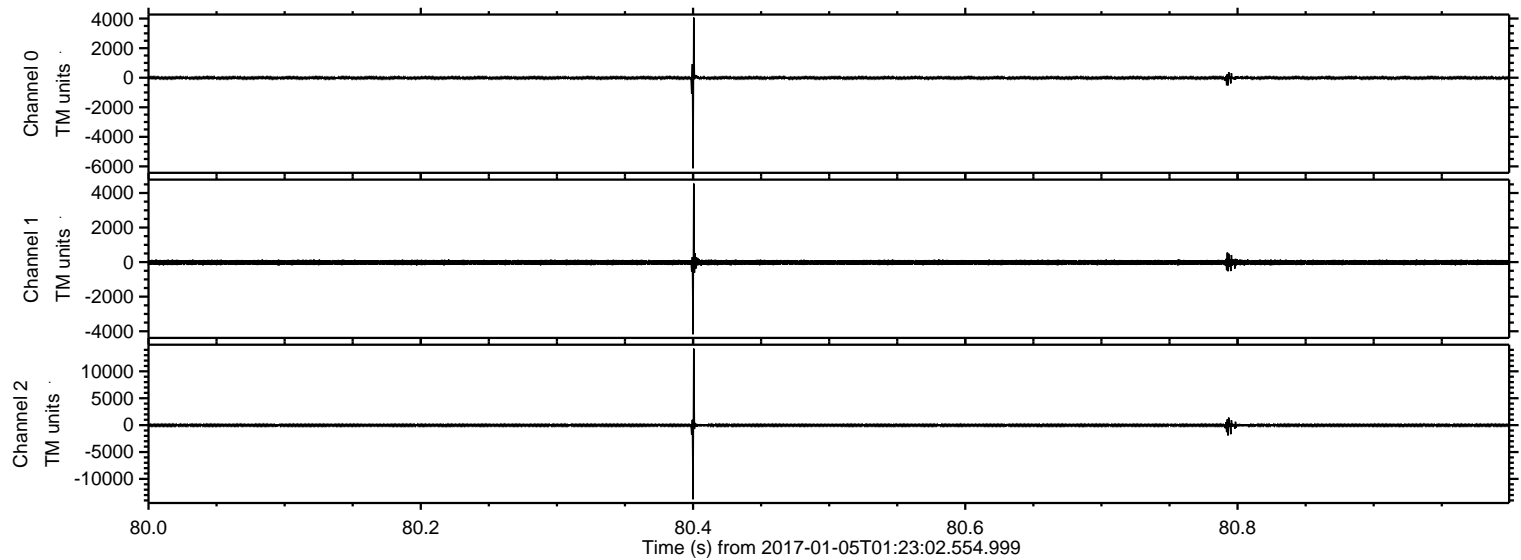

ELMAVAN 3D WAVEFORMS (Measured data sampled at 50 kHz) 51000 packets of 144 samples from 2017-01-05T01:23:02.554.999. Part 64/147

Processed Thu Jan 5 02:30:34 2017 by ELM ver.2012-10-06 from 001__elm20170105_012301__dat00.bin

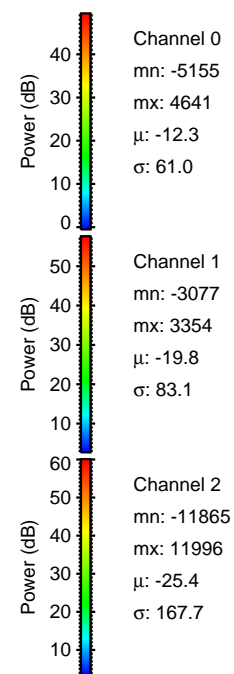
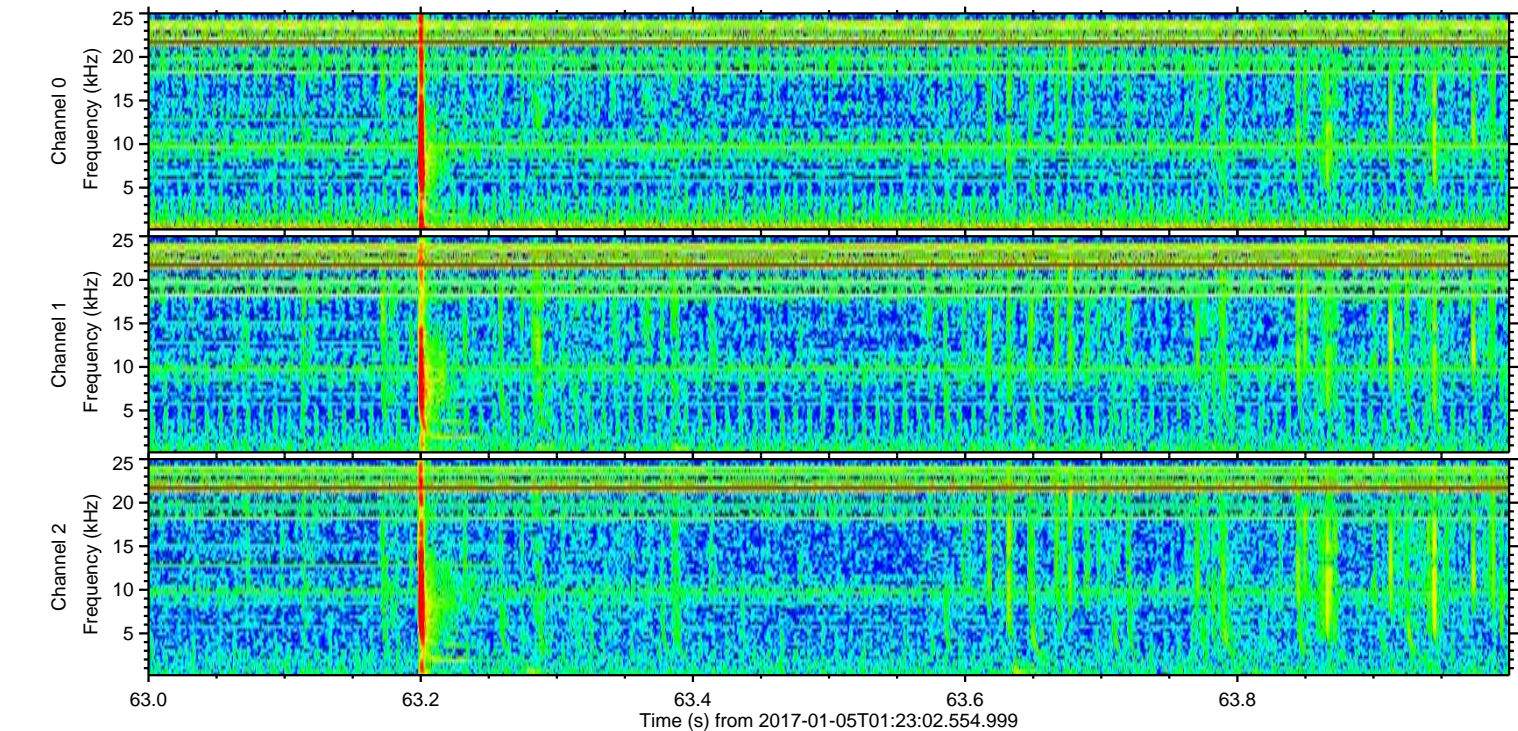
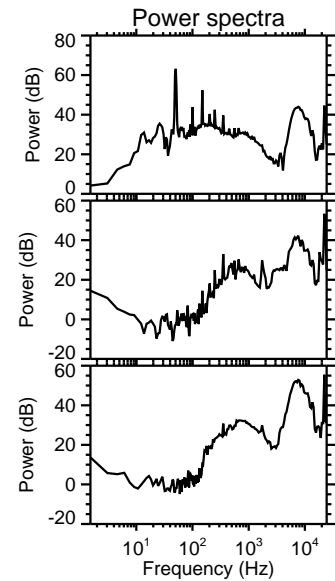
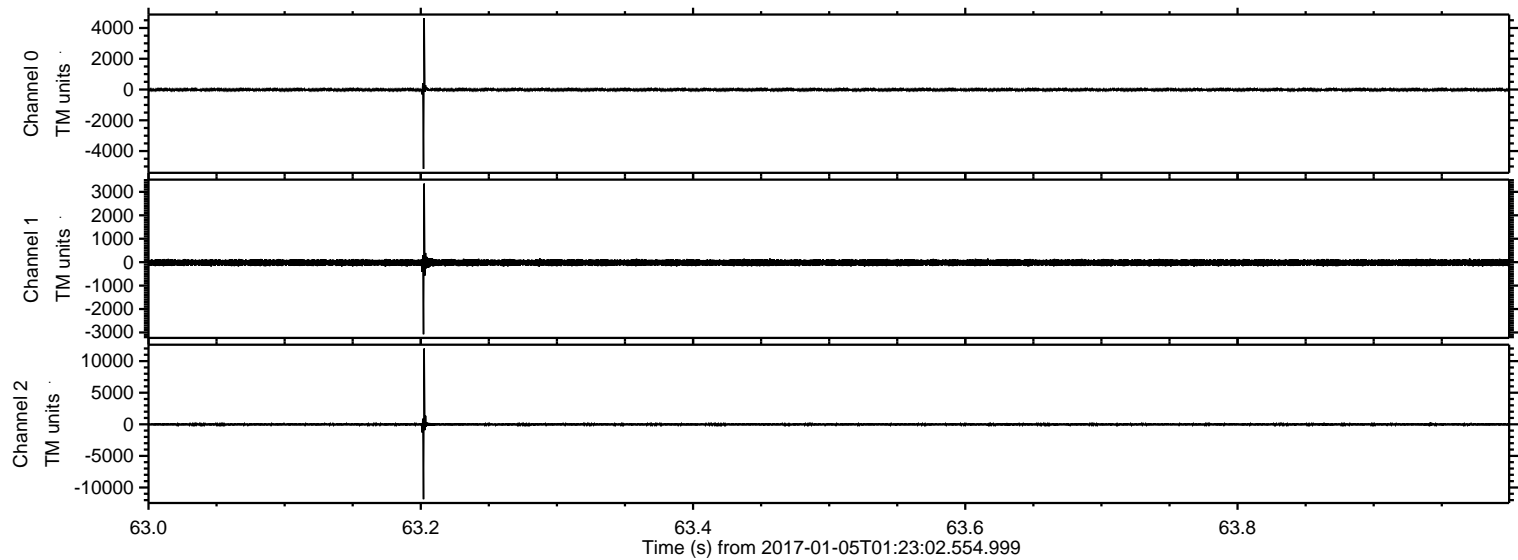

ELMAVAN 3D WAVEFORMS (Measured data sampled at 50 kHz) 51000 packets of 144 samples from 2017-01-05T01:23:02.554.999. Part 120/147

Processed Thu Jan 5 02:30:35 2017 by ELM ver.2012-10-06 from 001__elm20170105_012301__dat00.bin

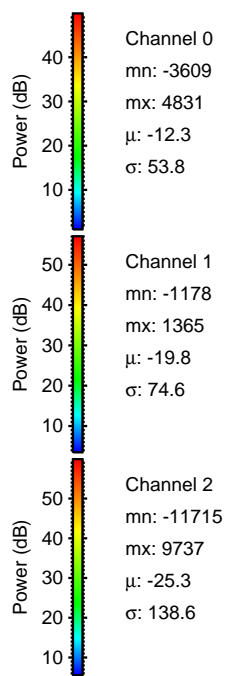
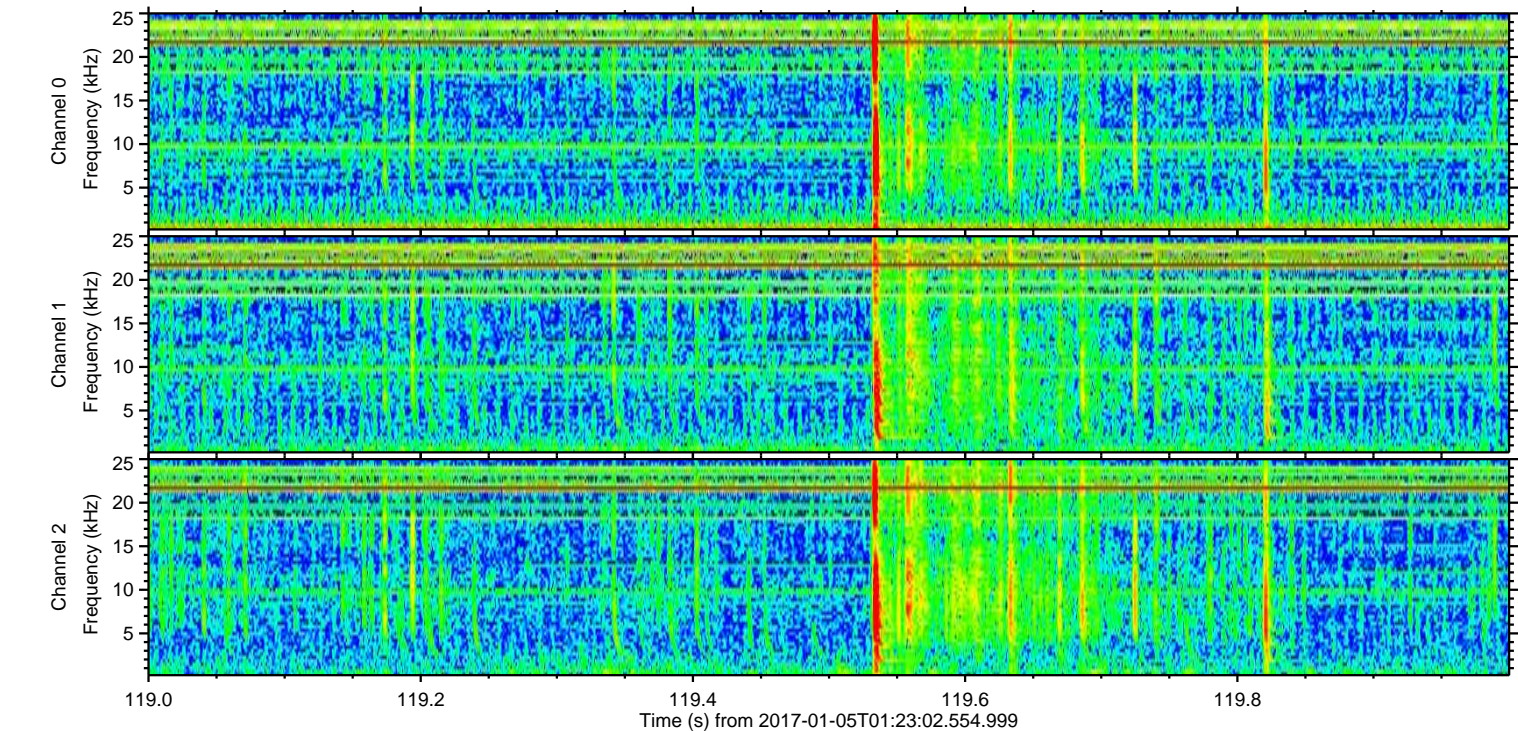
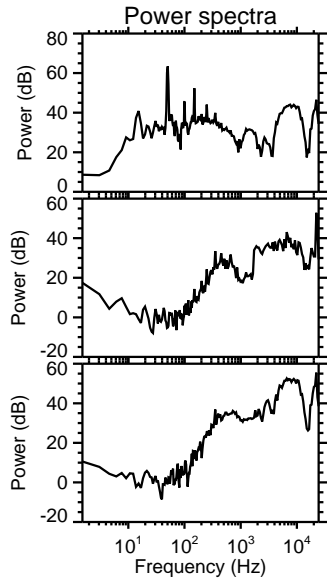
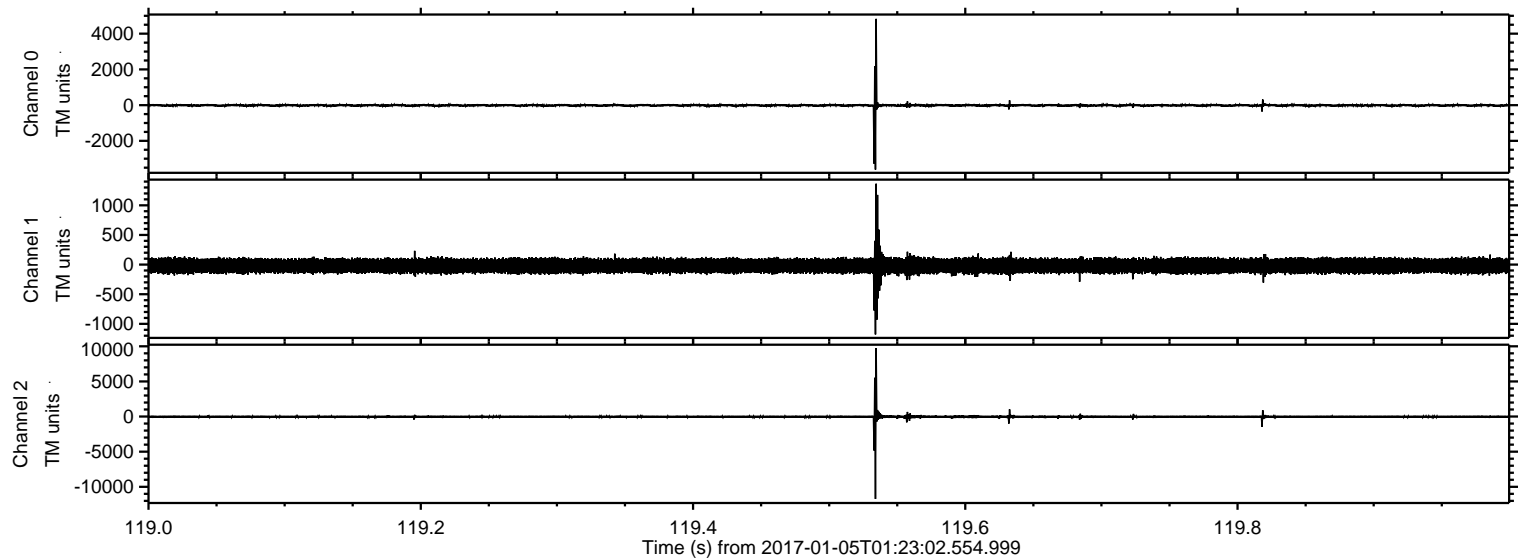

ELMAVAN 3D WAVEFORMS (Measured data sampled at 50 kHz) 51000 packets of 144 samples from 2017-01-05T01:23:02.554.999. Part 108/147

Processed Thu Jan 5 02:30:36 2017 by ELM ver.2012-10-06 from 001__elm20170105_012301__dat00.bin

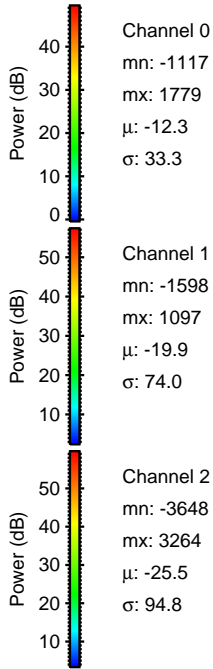
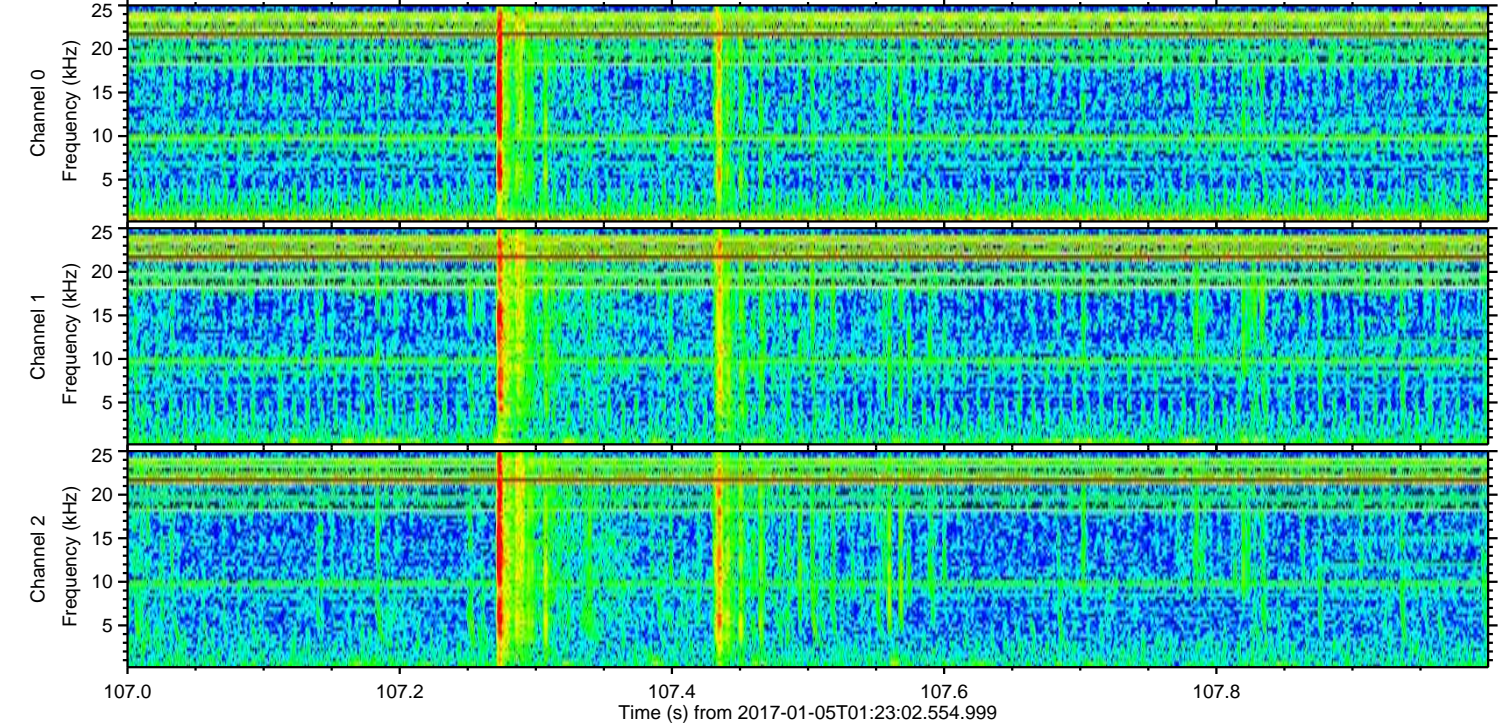
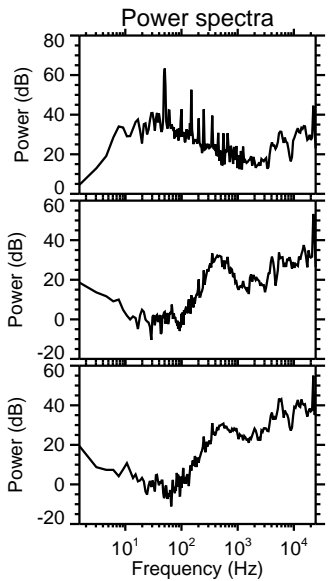
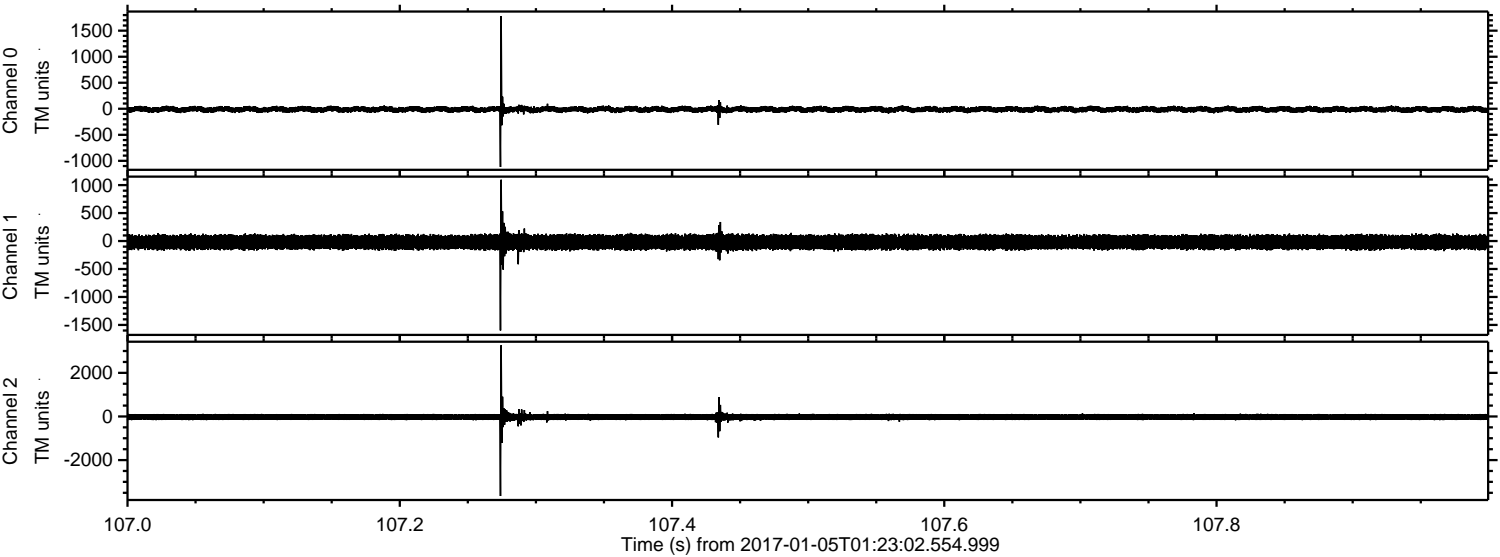

ELMAVAN 3D WAVEFORMS (Measured data sampled at 50 kHz) 51000 packets of 144 samples from 2017-01-05T01:23:02.554.999. Part 25/147

Processed Thu Jan 5 02:30:37 2017 by ELM ver.2012-10-06 from 001__elm20170105_012301__dat00.bin

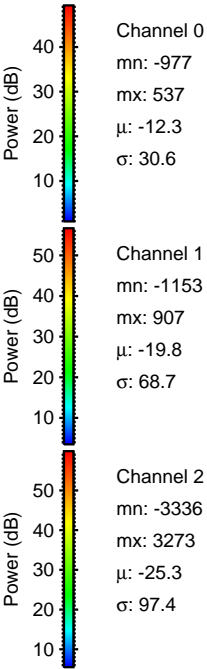
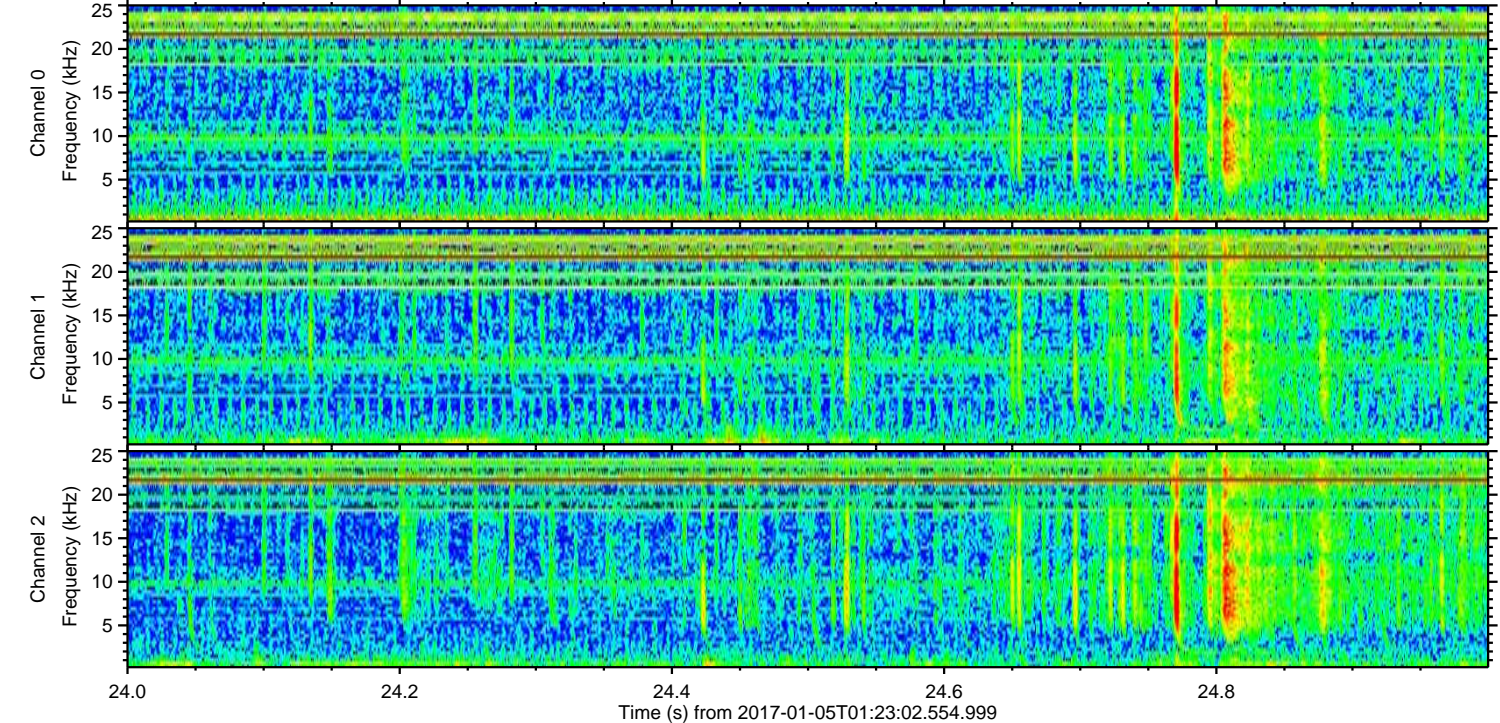
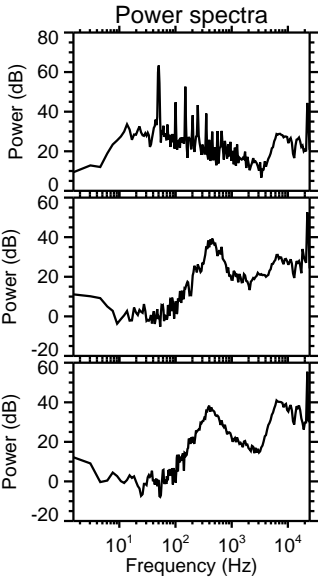
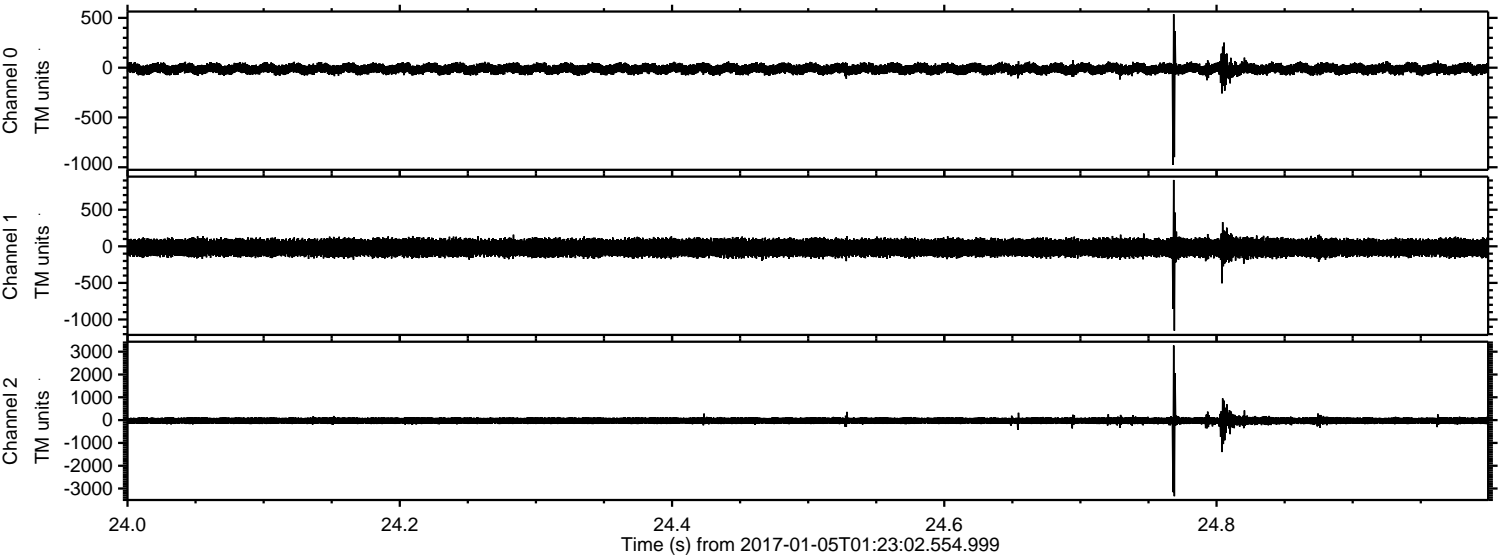

ELMAVAN 3D WAVEFORMS (Measured data sampled at 50 kHz) 51000 packets of 144 samples from 2017-01-05T01:23:02.554.999. Part 13/147

Processed Thu Jan 5 02:30:38 2017 by ELM ver.2012-10-06 from 001__elm20170105_012301__dat00.bin

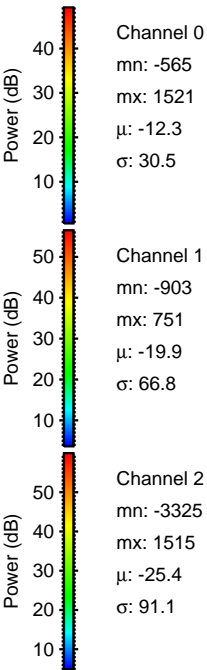
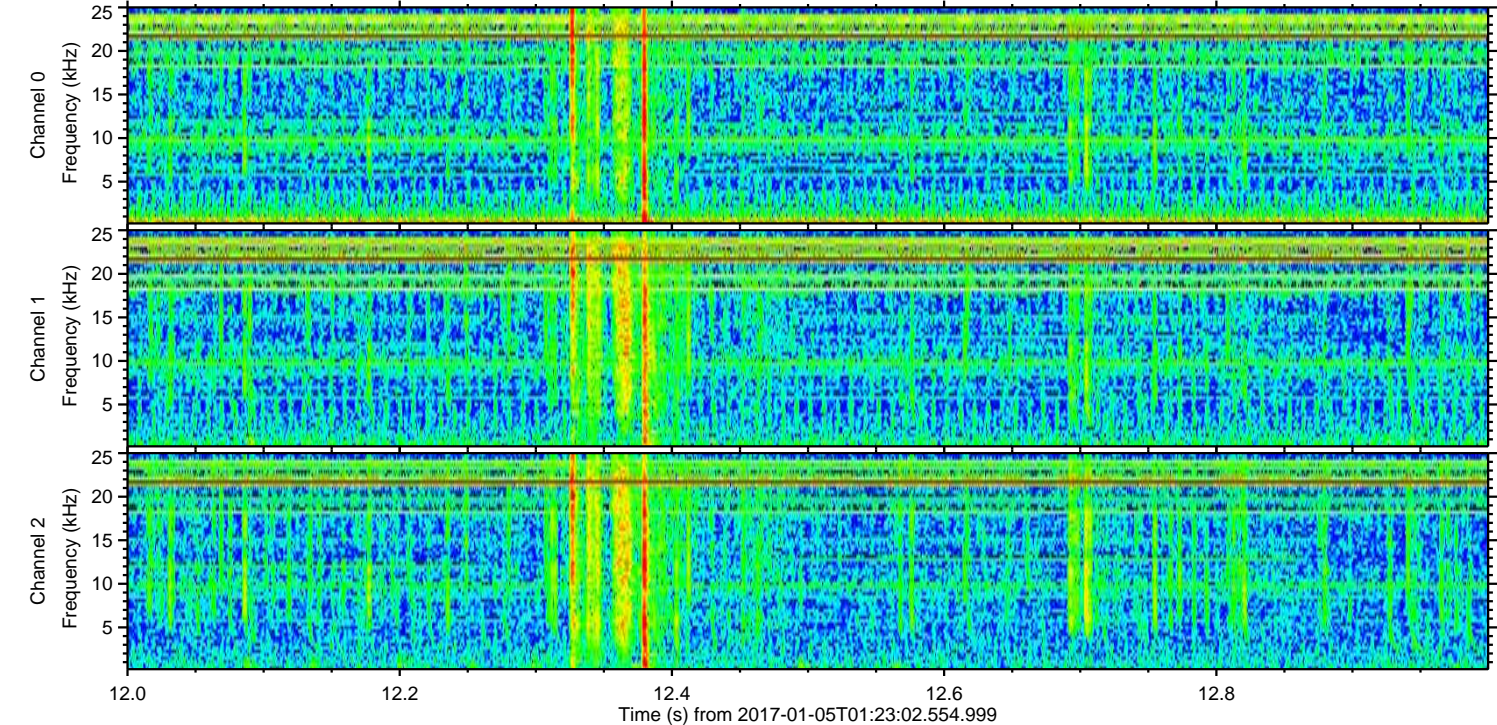
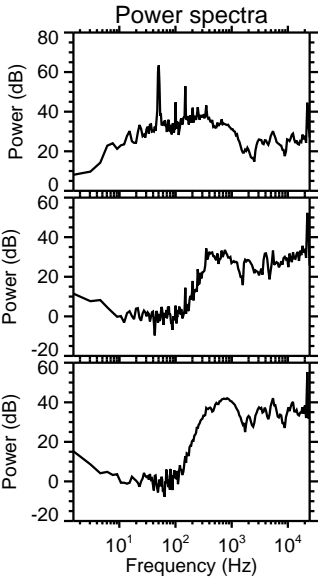
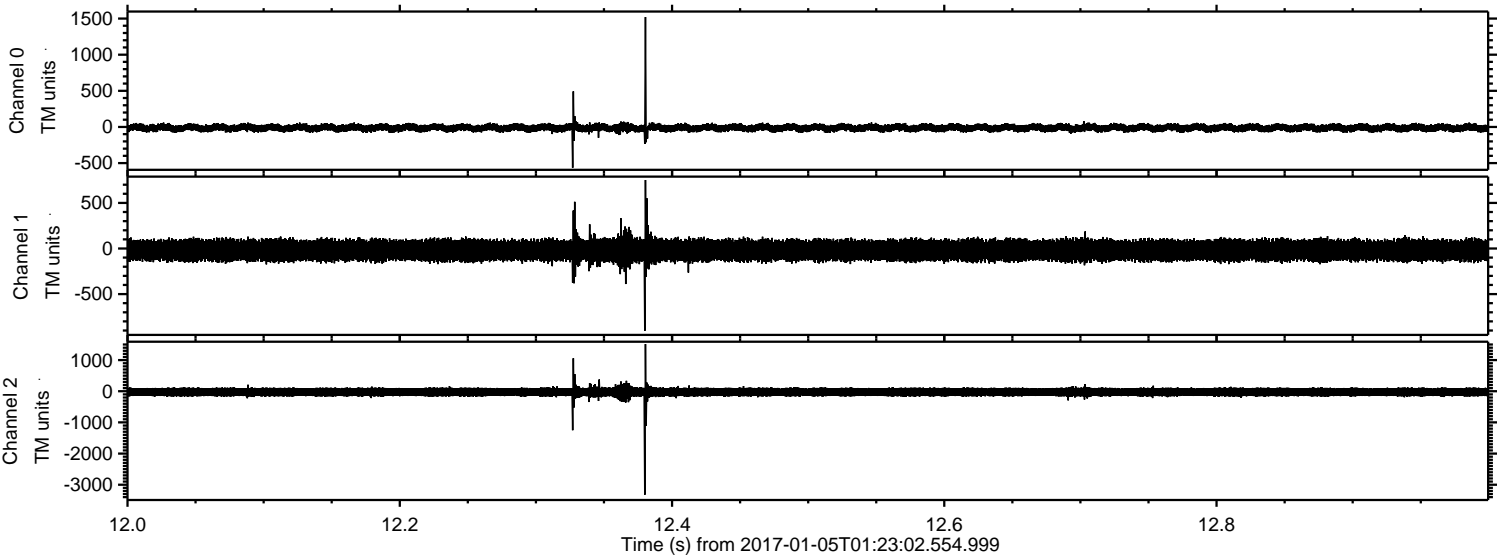

ELMAVAN 3D WAVEFORMS (Measured data sampled at 50 kHz) 51000 packets of 144 samples from 2017-01-05T01:23:02.554.999. Part 80/147

Processed Thu Jan 5 02:30:39 2017 by ELM ver.2012-10-06 from 001__elm20170105_012301__dat00.bin

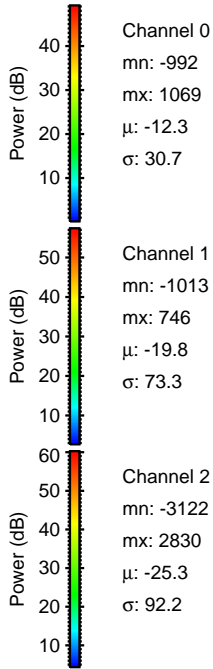
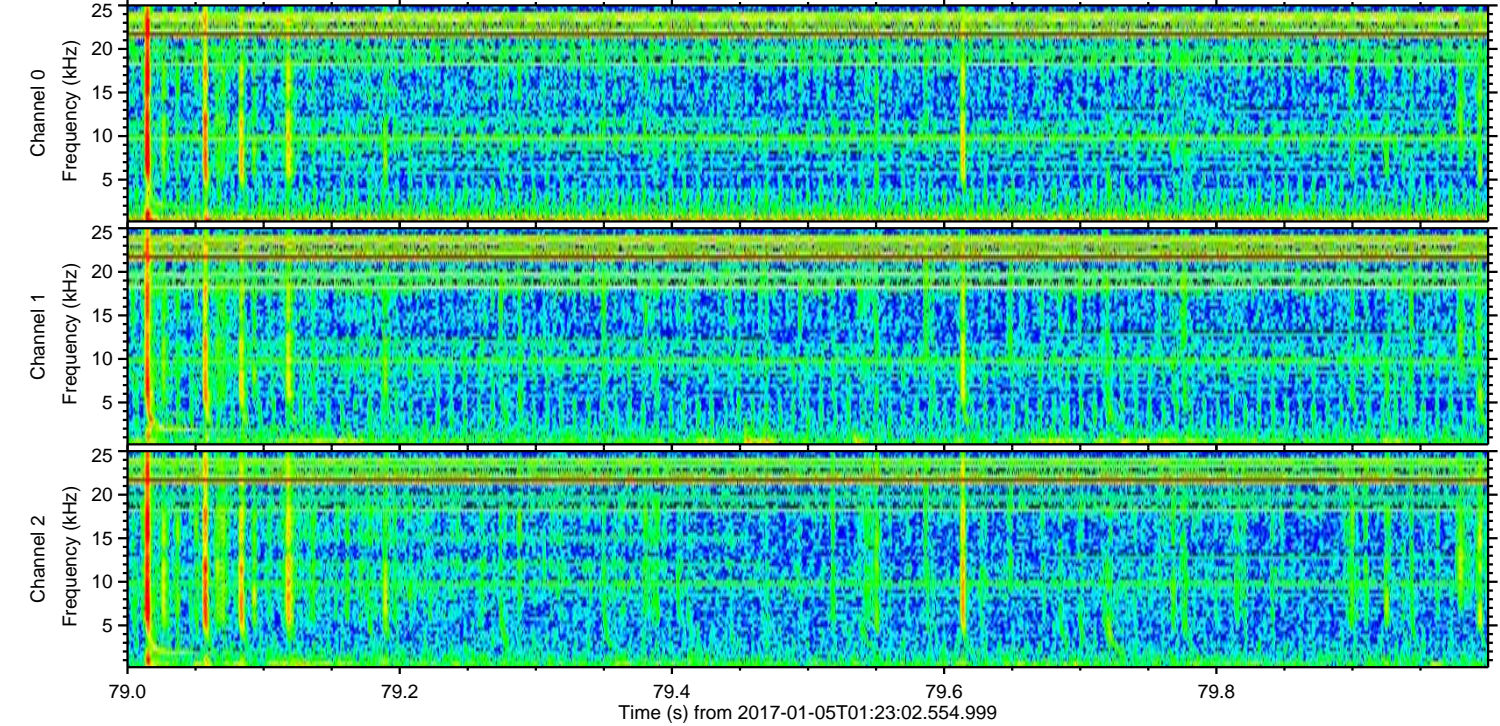
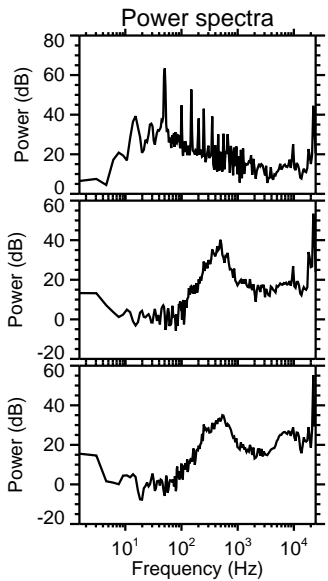
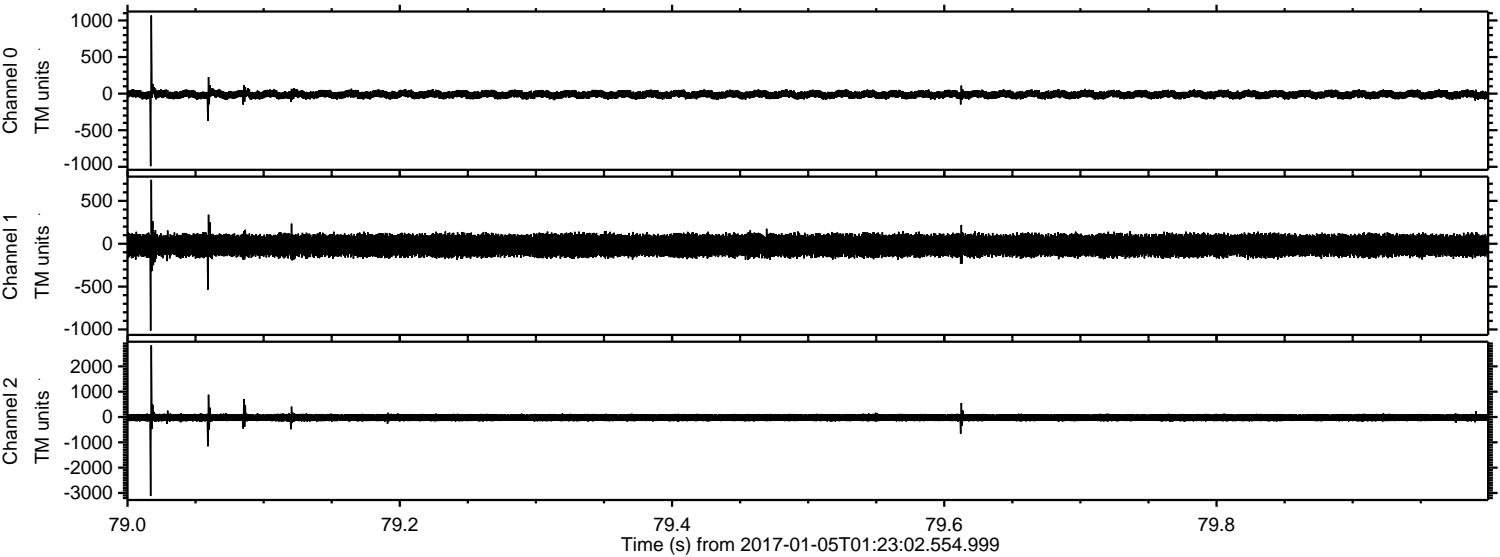

Channel 0
mn: -992
mx: 1069
 μ : -12.3
 σ : 30.7

Channel 1
mn: -1013
mx: 746
 μ : -19.8
 σ : 73.3

Channel 2
mn: -3122
mx: 2830
 μ : -25.3
 σ : 92.2

ELMAVAN 3D WAVEFORMS (Measured data sampled at 50 kHz) 51000 packets of 144 samples from 2017-01-05T01:23:02.554.999. Part 112/147

Processed Thu Jan 5 02:30:40 2017 by ELM ver.2012-10-06 from 001__elm20170105_012301__dat00.bin

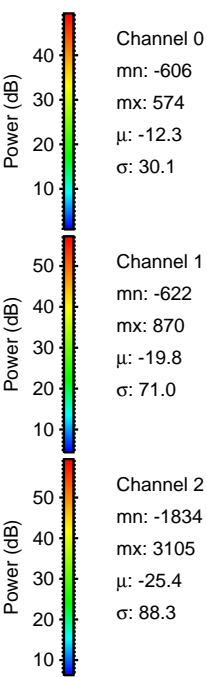
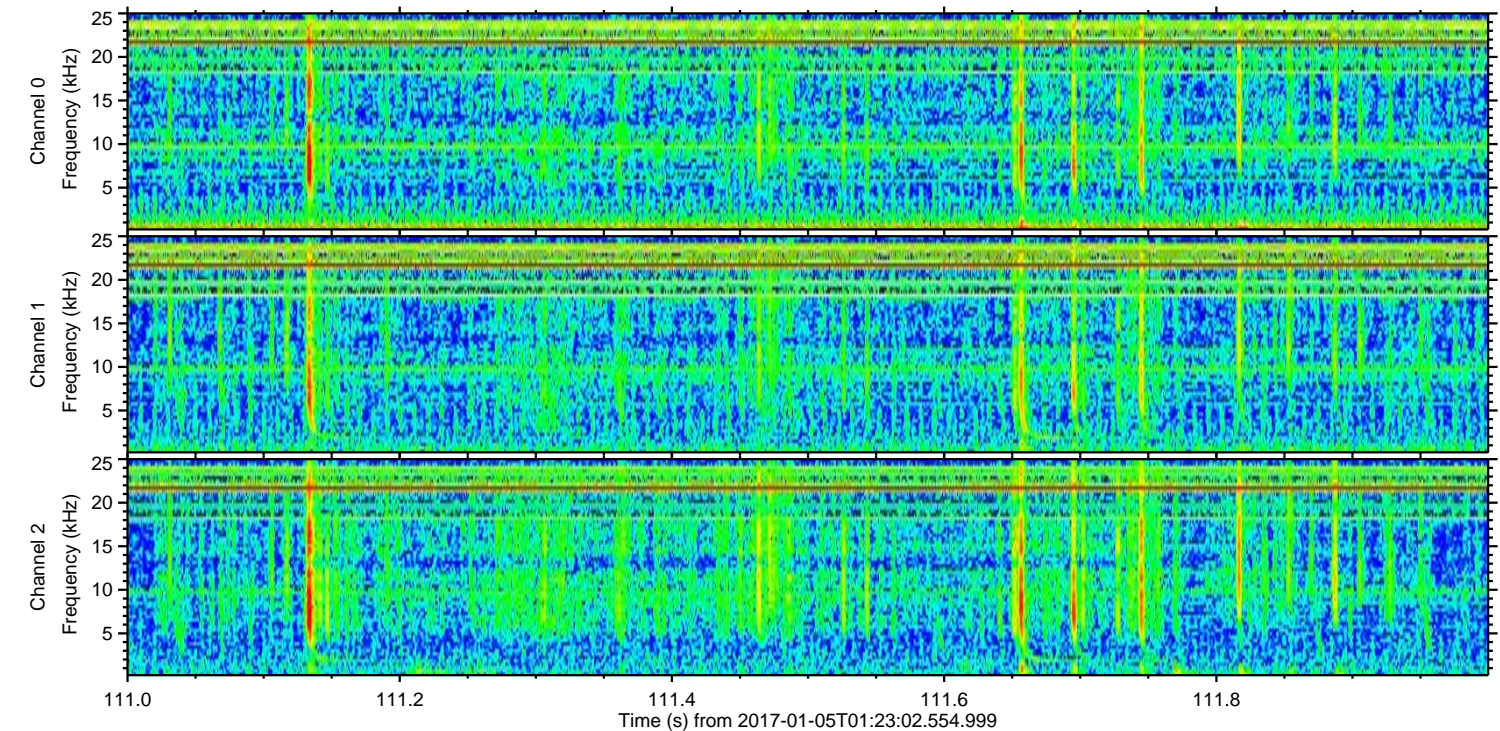
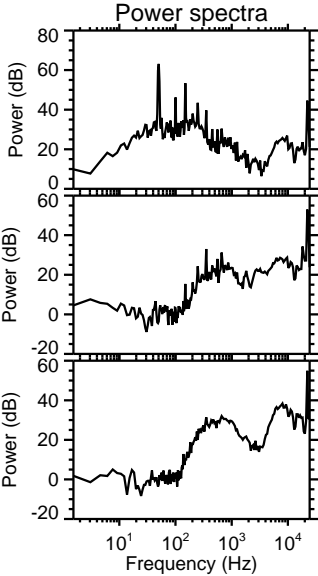
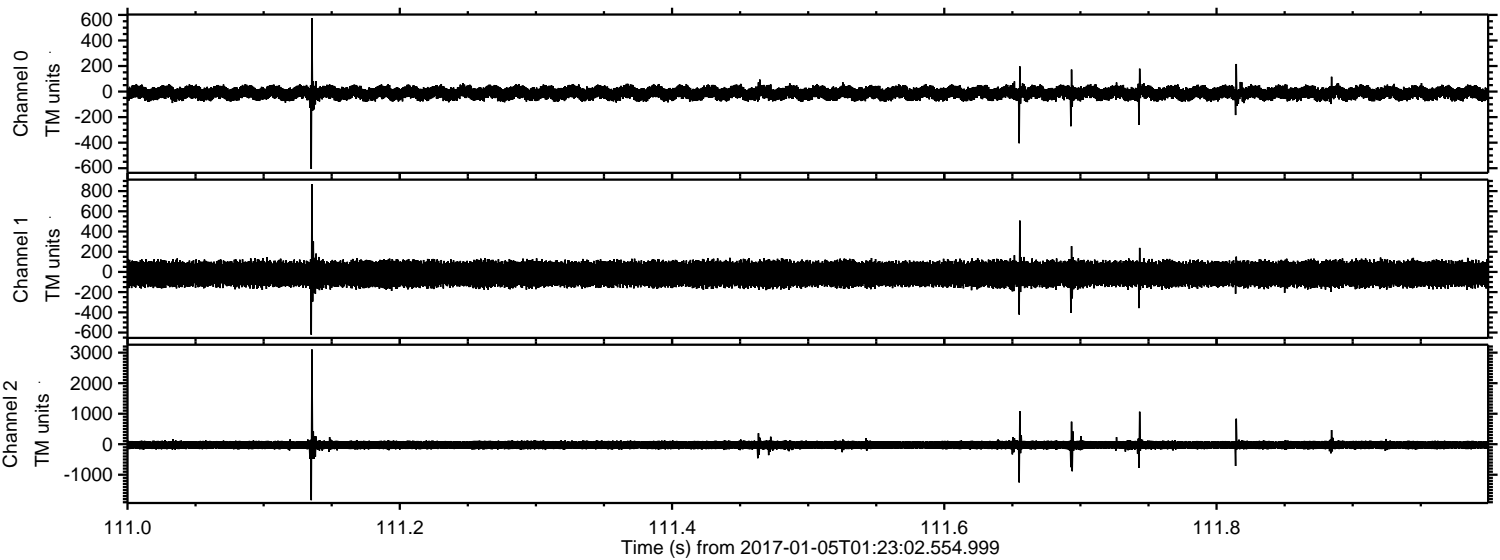

ELMAVAN 3D WAVEFORMS (Measured data sampled at 50 kHz) 51000 packets of 144 samples from 2017-01-05T01:23:02.554.999. Part 11/147

Processed Thu Jan 5 02:30:41 2017 by ELM ver.2012-10-06 from 001__elm20170105_012301__dat00.bin

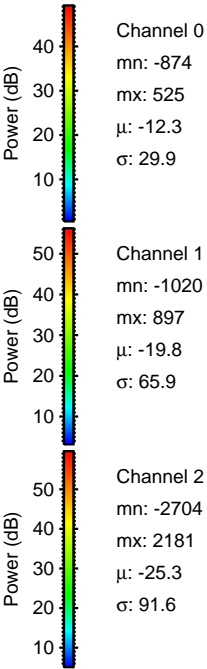
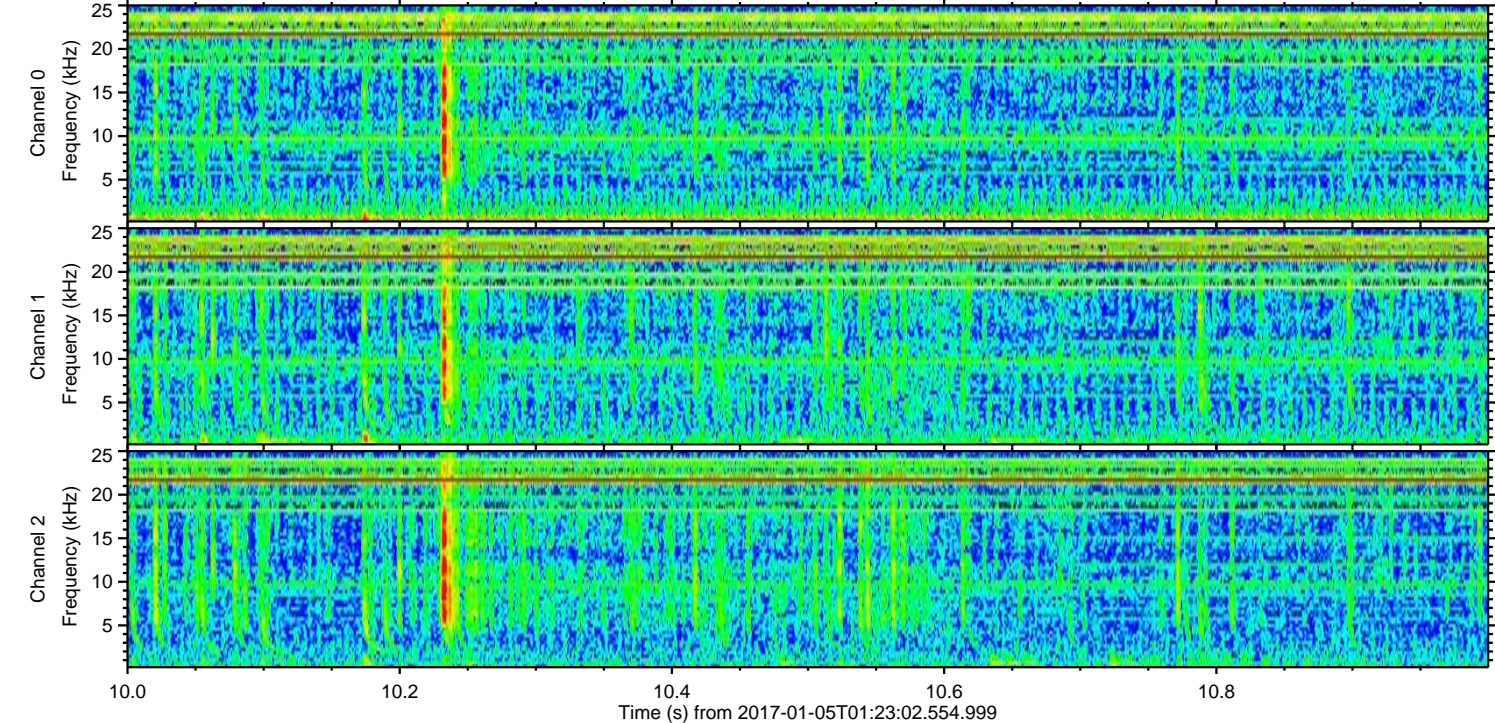
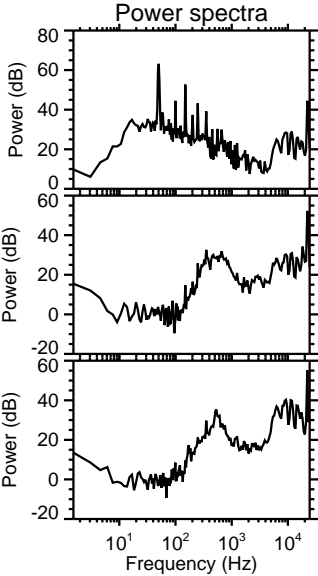
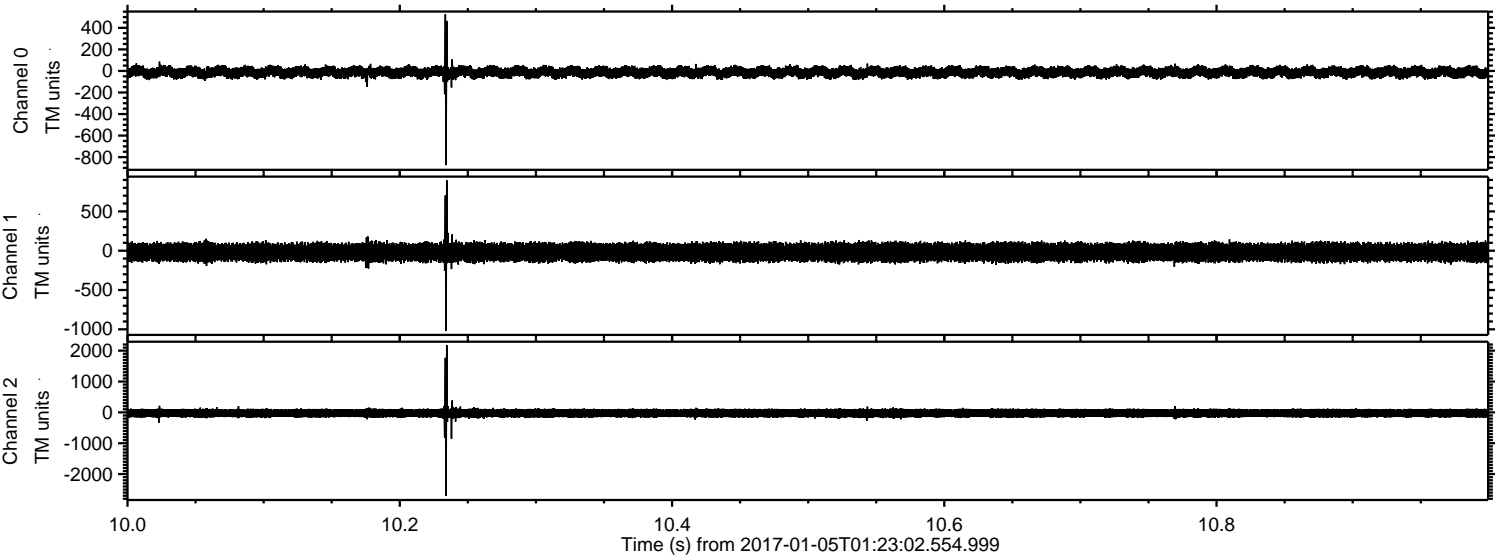

Channel 0

mn: -874
mx: 525
 μ : -12.3
 σ : 29.9

Channel 1

mn: -1020
mx: 897
 μ : -19.8
 σ : 65.9

Channel 2

mn: -2704
mx: 2181
 μ : -25.3
 σ : 91.6

ELMAVAN 3D WAVEFORMS (Measured data sampled at 50 kHz) 51000 packets of 144 samples from 2017-01-05T01:23:02.554.999. Part 145/147

