

ELMAVAN 3D WAVEFORMS (Measured data sampled at 50 kHz) 51000 packets of 144 samples from 2017-01-05T00:17:59.743.000.

Processed Thu Jan 5 01:26:03 2017 by ELM ver.2012-10-06 from 001__elm20170105_001758__dat00.bin

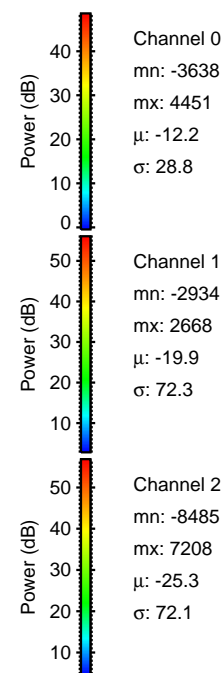
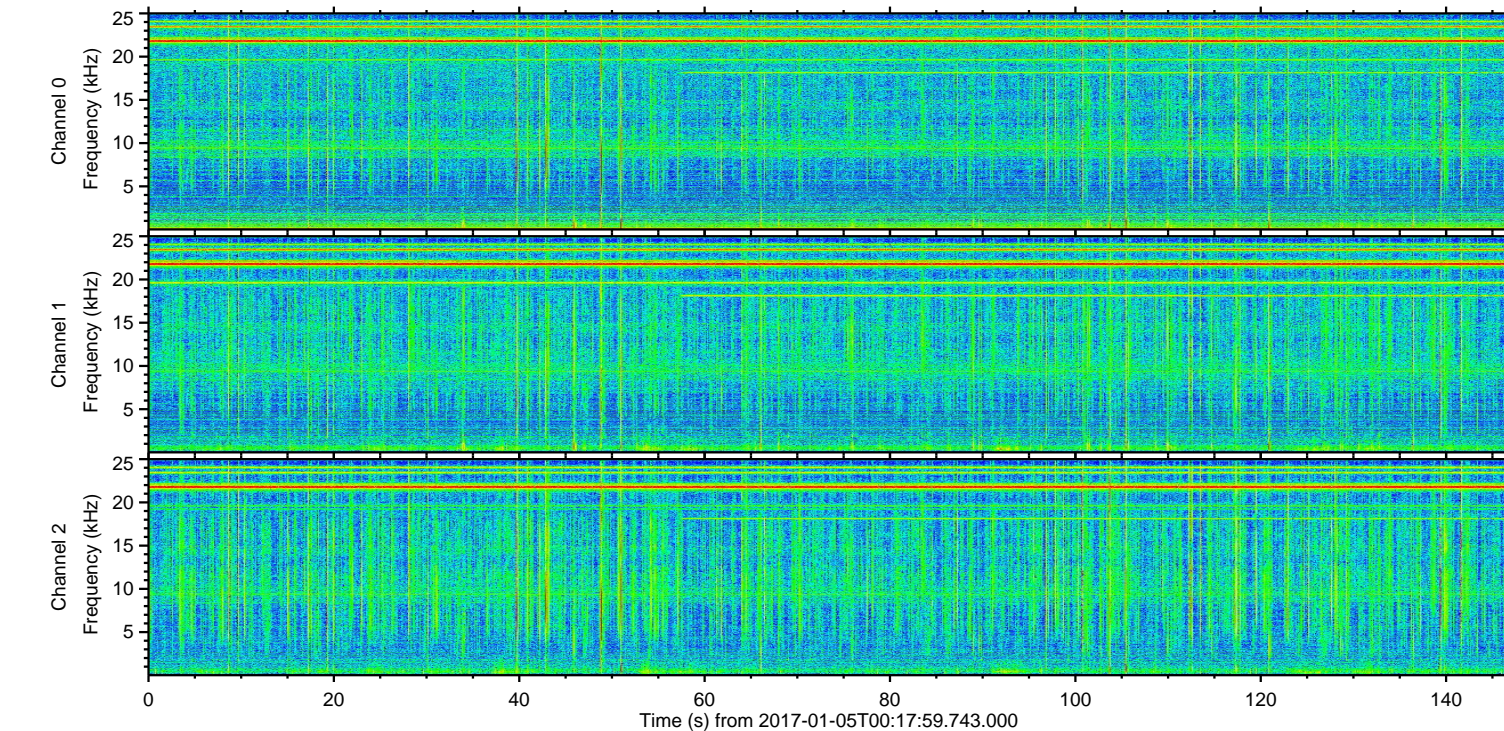
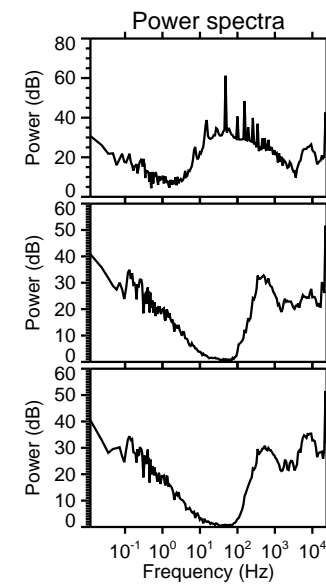
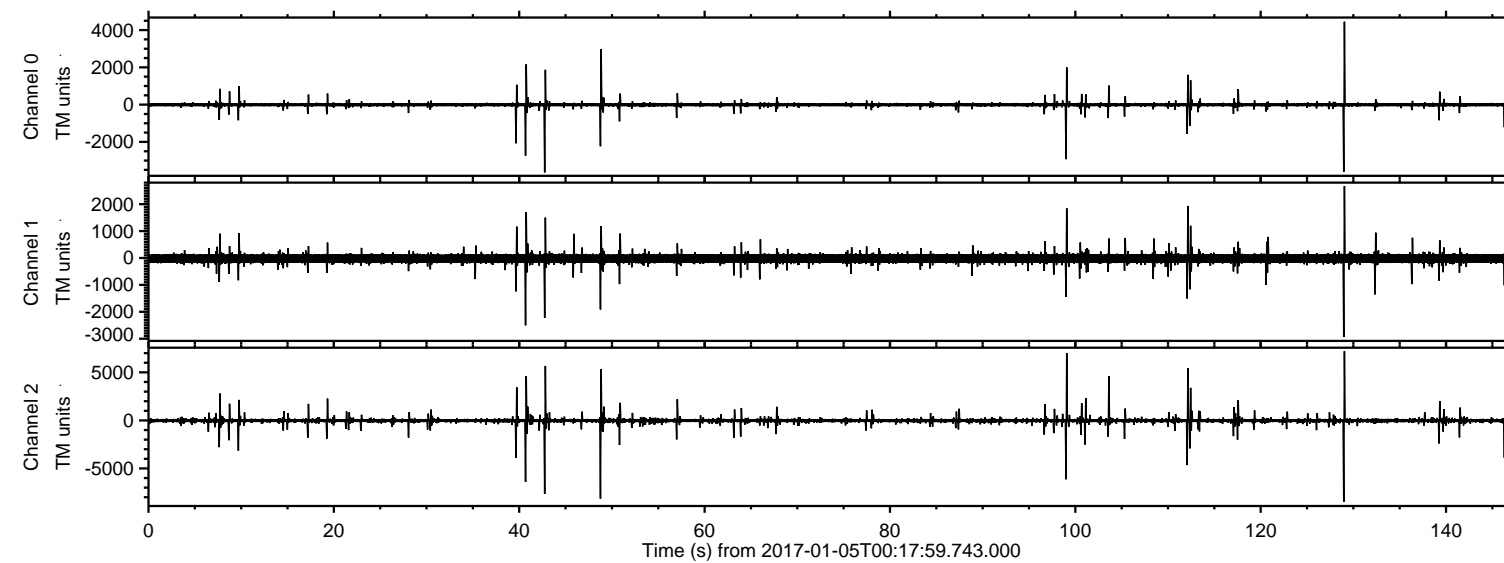

ELMAVAN 3D WAVEFORMS (Measured data sampled at 50 kHz) 51000 packets of 144 samples from 2017-01-05T00:17:59.743.000. Part 130/147

Processed Thu Jan 5 01:26:15 2017 by ELM ver.2012-10-06 from 001__elm20170105_001758__dat00.bin

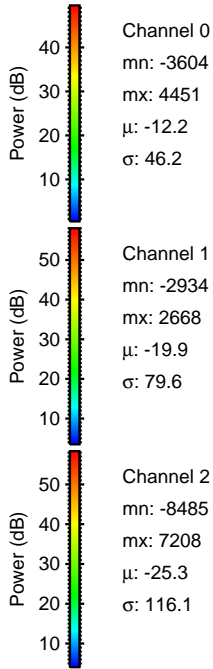
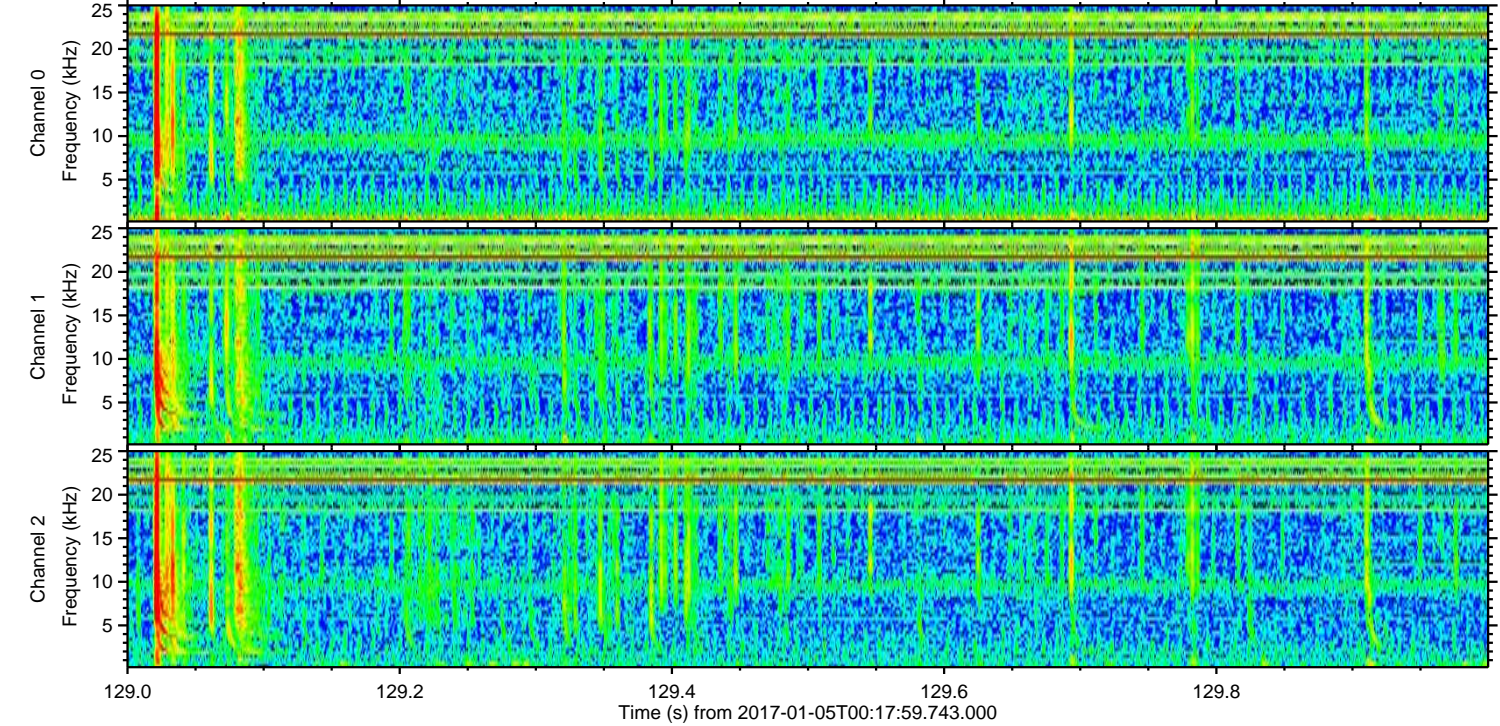
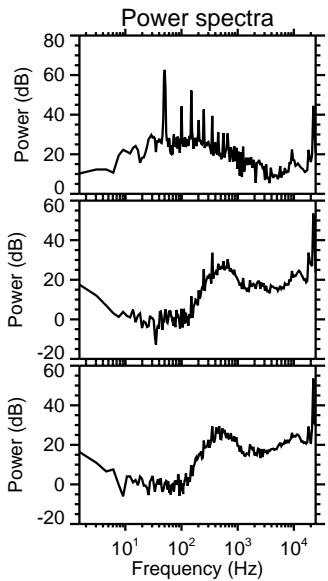
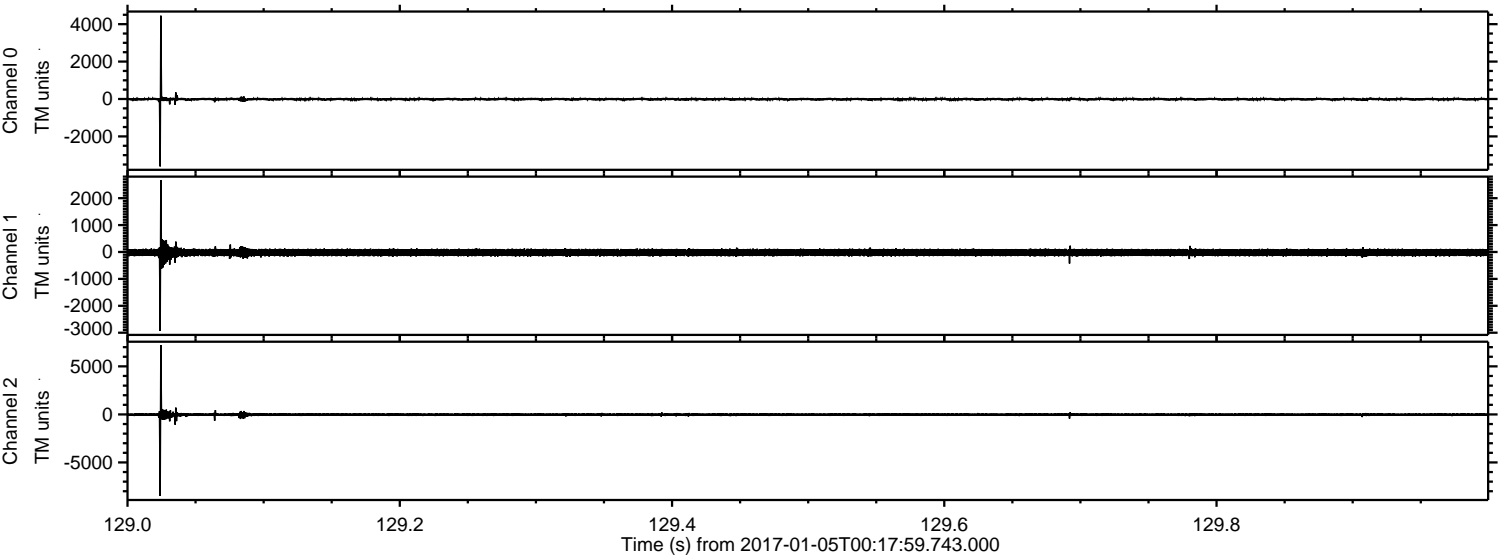

ELMAVAN 3D WAVEFORMS (Measured data sampled at 50 kHz) 51000 packets of 144 samples from 2017-01-05T00:17:59.743.000. Part 49/147

Processed Thu Jan 5 01:26:16 2017 by ELM ver.2012-10-06 from 001__elm20170105_001758__dat00.bin

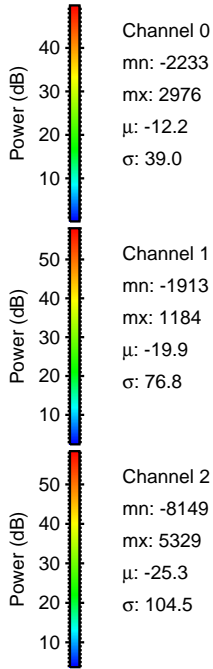
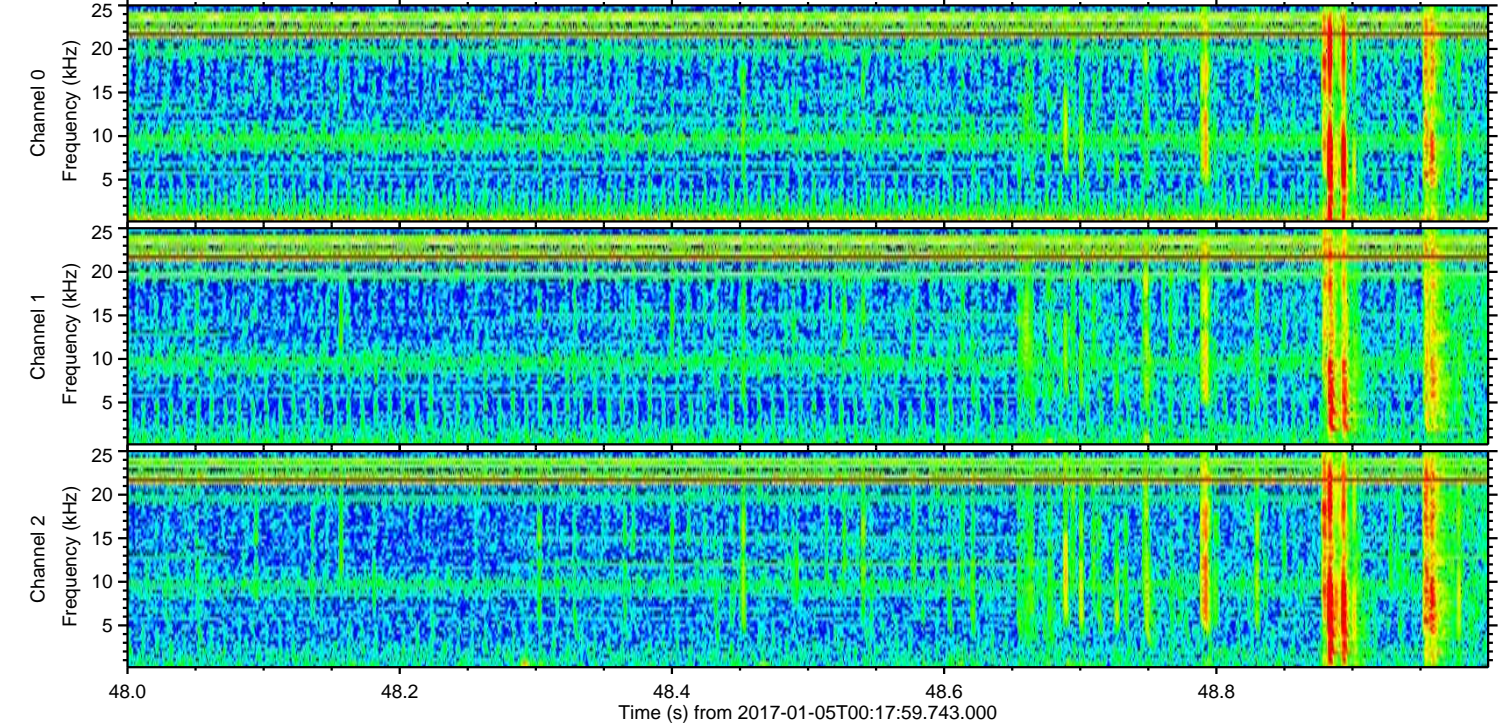
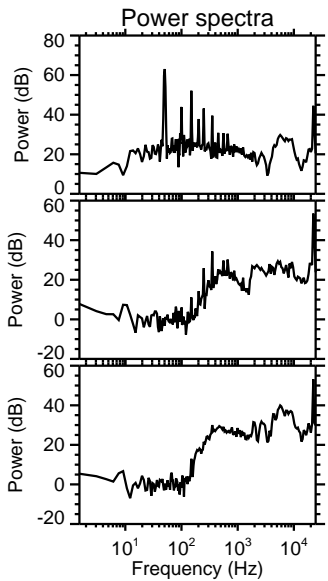
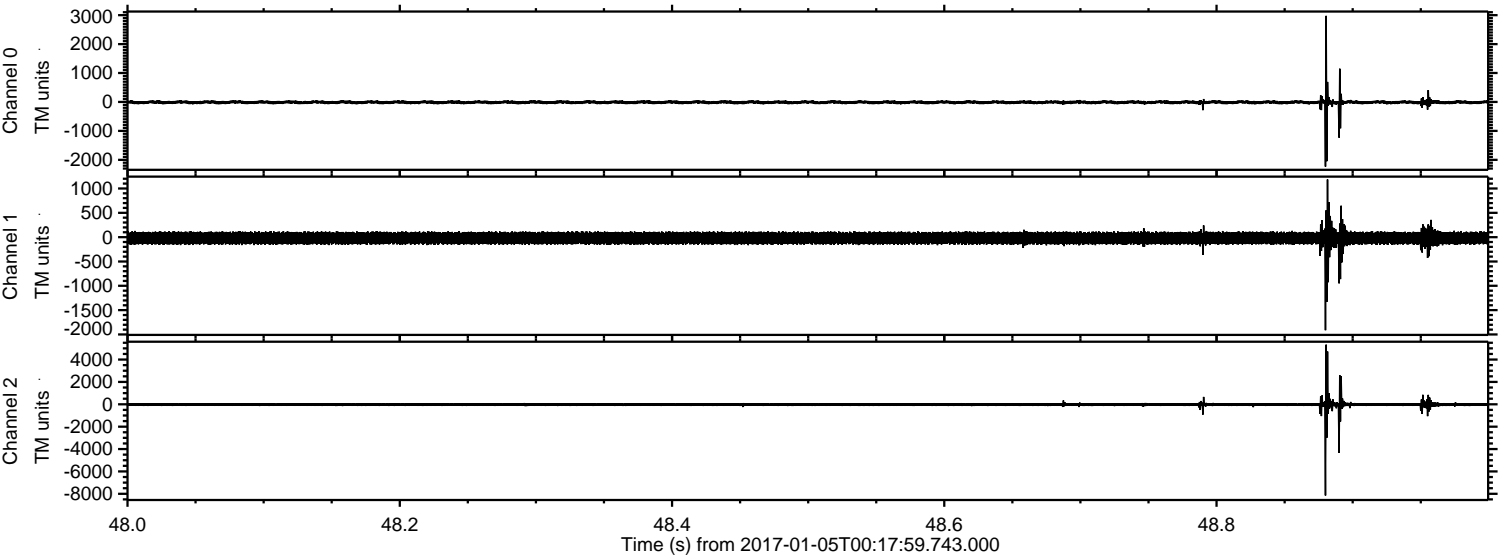

Processed Thu Jan 5 01:26:17 2017 by ELM ver.2012-10-06 from 001__elm20170105_001758__dat00.bin

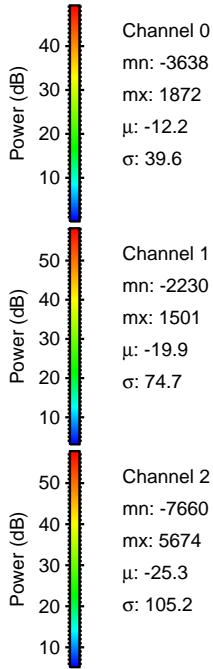
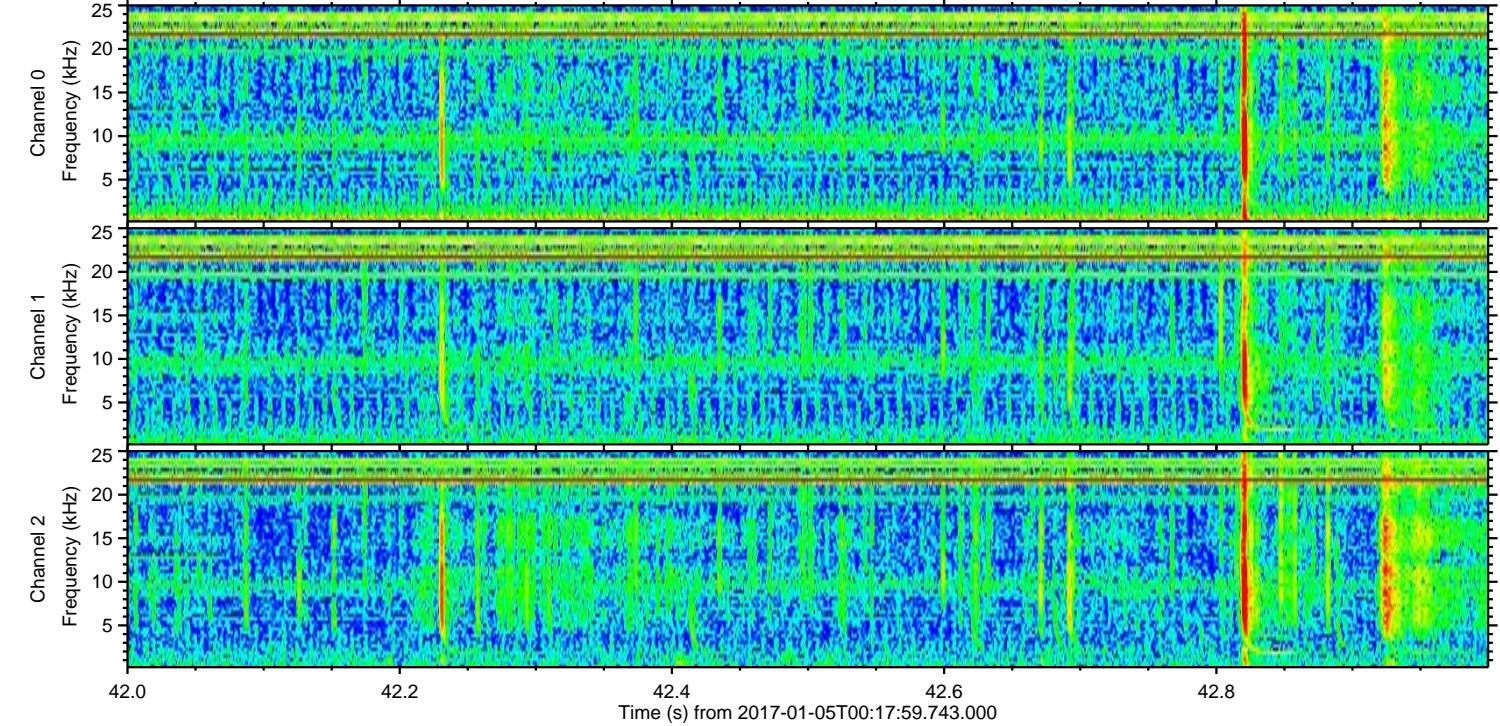
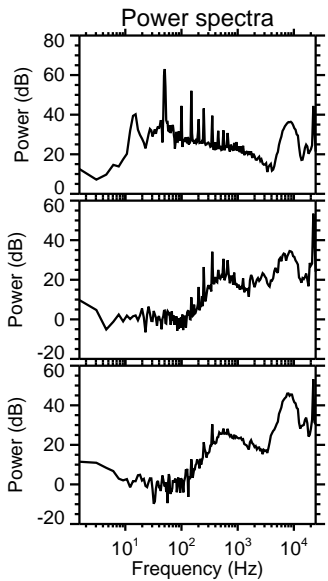
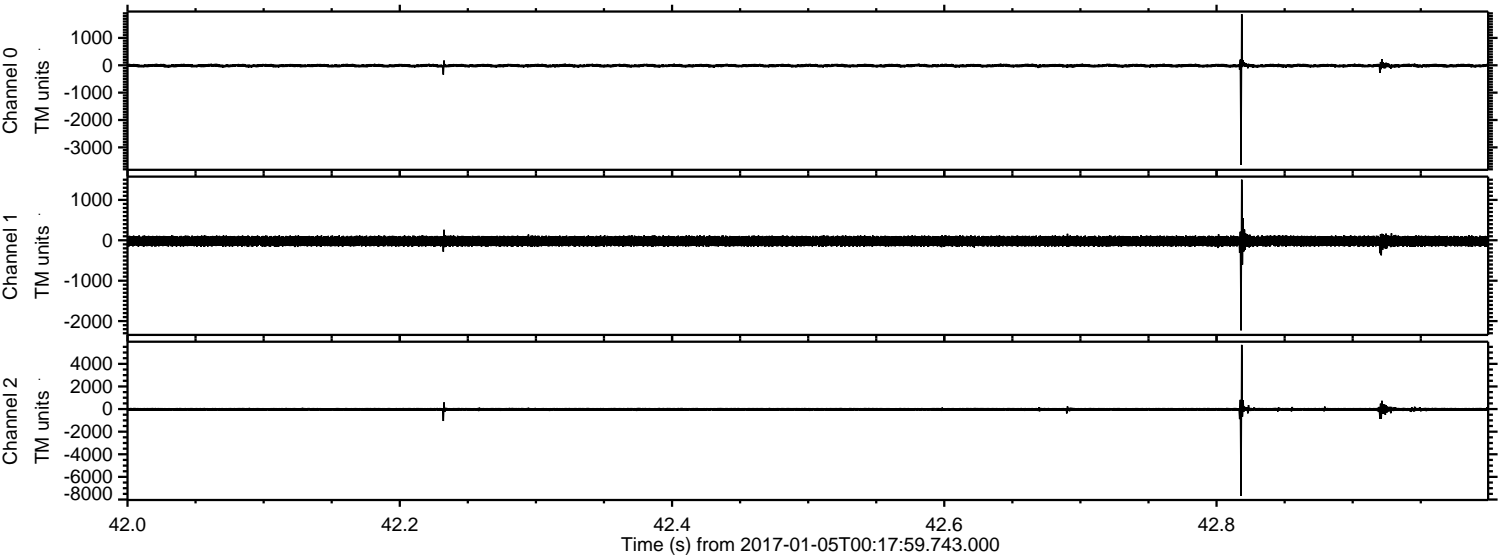

Channel 0
mn: -3638
mx: 1872
 μ : -12.2
 σ : 39.6

Channel 1
mn: -2230
mx: 1501
 μ : -19.9
 σ : 74.7

Channel 2
mn: -7660
mx: 5674
 μ : -25.3
 σ : 105.2

ELMAVAN 3D WAVEFORMS (Measured data sampled at 50 kHz) 51000 packets of 144 samples from 2017-01-05T00:17:59.743.000. Part 100/147

Processed Thu Jan 5 01:26:17 2017 by ELM ver.2012-10-06 from 001__elm20170105_001758__dat00.bin

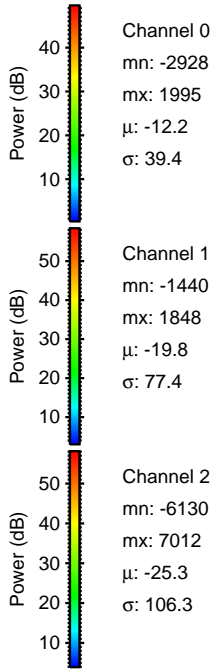
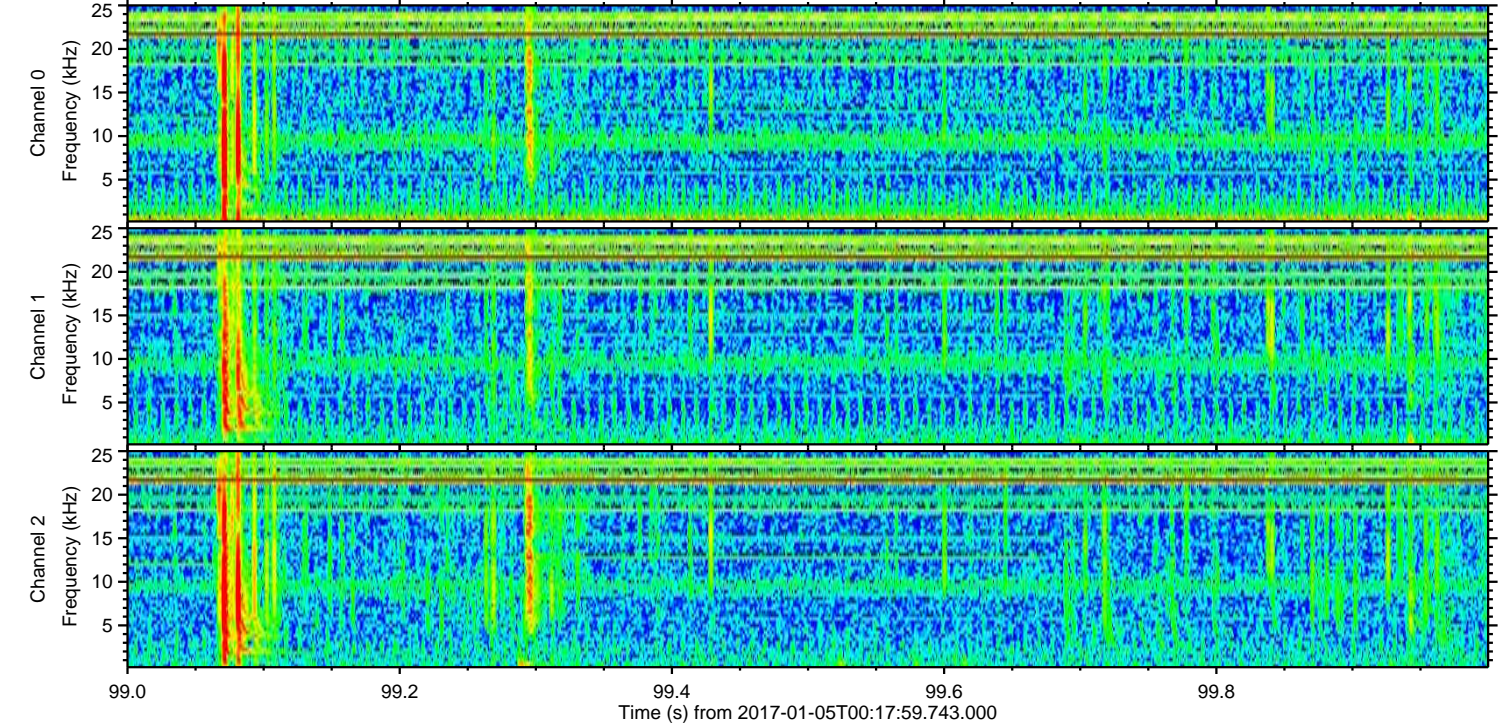
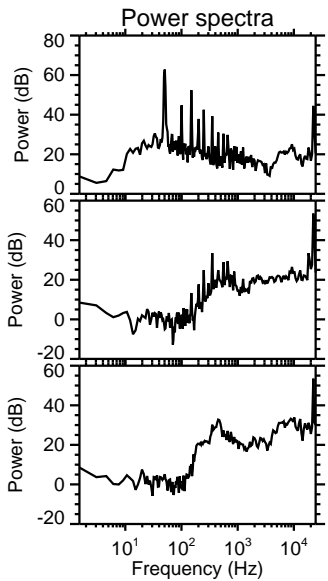
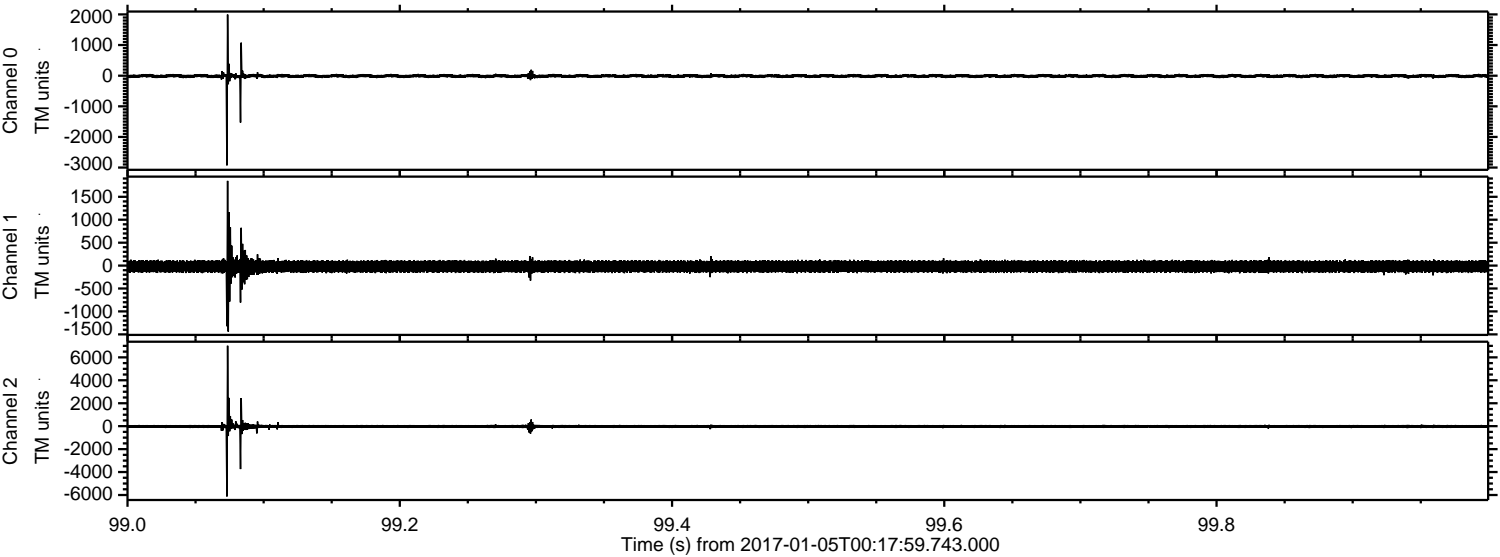

Channel 0
mn: -2928
mx: 1995
 μ : -12.2
 σ : 39.4

Channel 1
mn: -1440
mx: 1848
 μ : -19.8
 σ : 77.4

Channel 2
mn: -6130
mx: 7012
 μ : -25.3
 σ : 106.3

ELMAVAN 3D WAVEFORMS (Measured data sampled at 50 kHz) 51000 packets of 144 samples from 2017-01-05T00:17:59.743.000. Part 41/147

Processed Thu Jan 5 01:26:18 2017 by ELM ver.2012-10-06 from 001__elm20170105_001758__dat00.bin

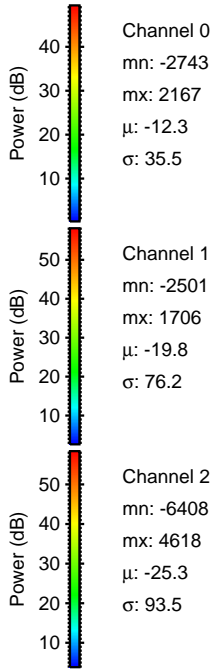
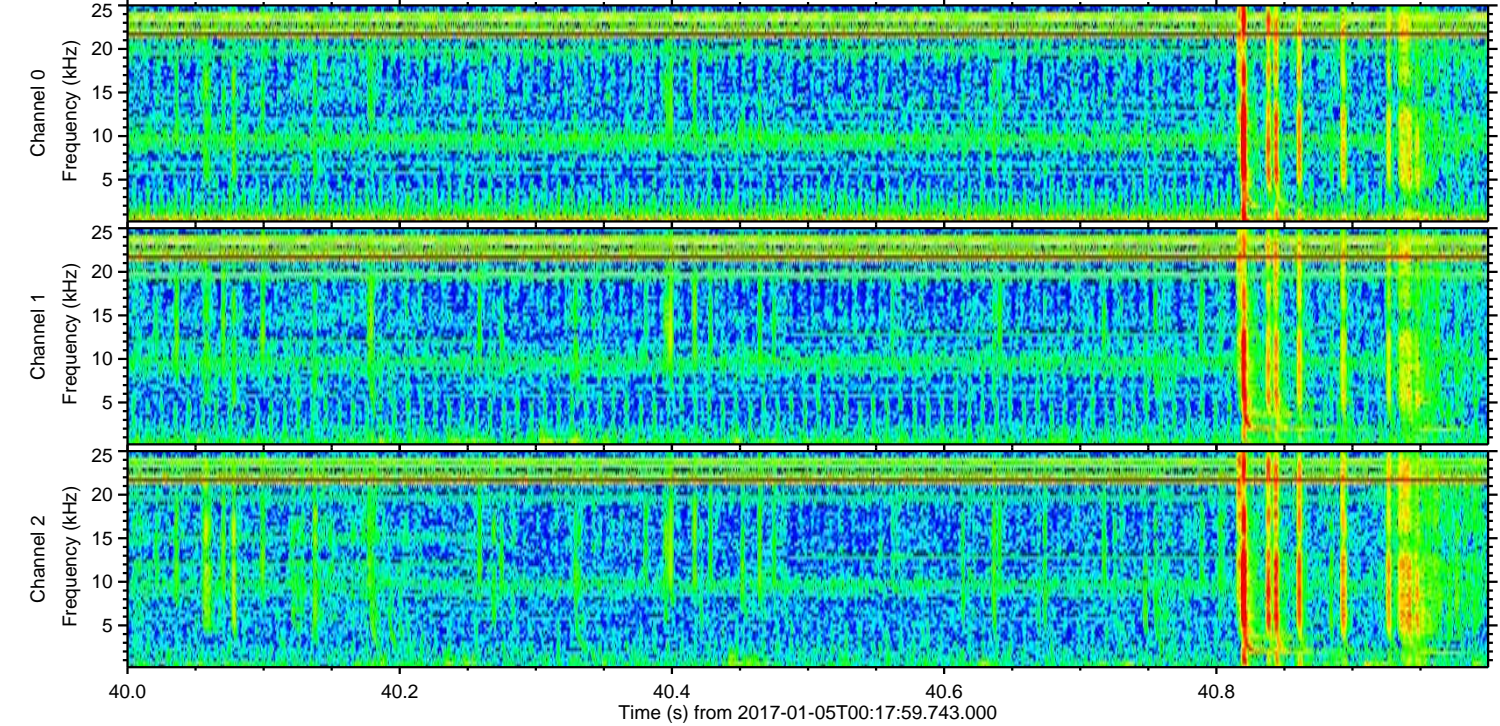
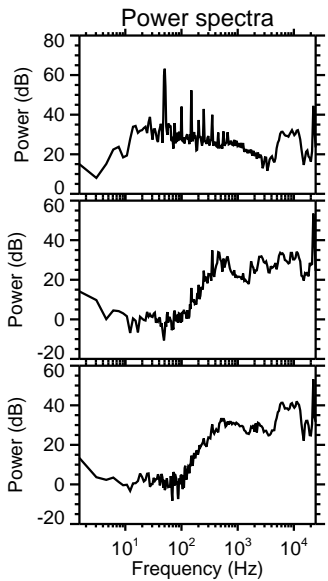
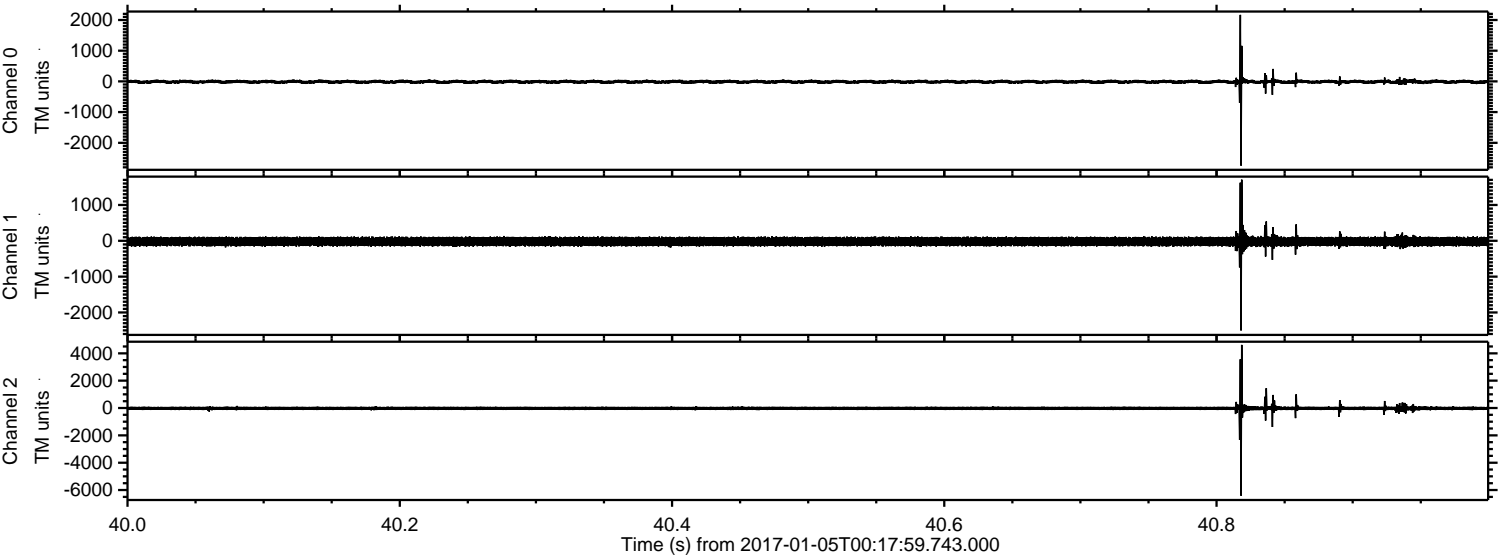

ELMAVAN 3D WAVEFORMS (Measured data sampled at 50 kHz) 51000 packets of 144 samples from 2017-01-05T00:17:59.743.000. Part 113/147

Processed Thu Jan 5 01:26:19 2017 by ELM ver.2012-10-06 from 001__elm20170105_001758__dat00.bin

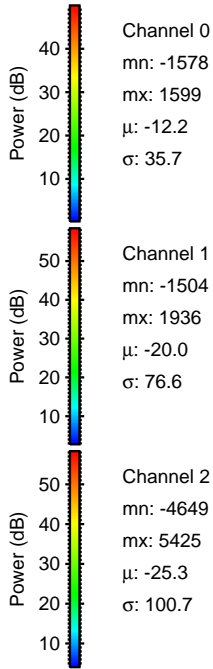
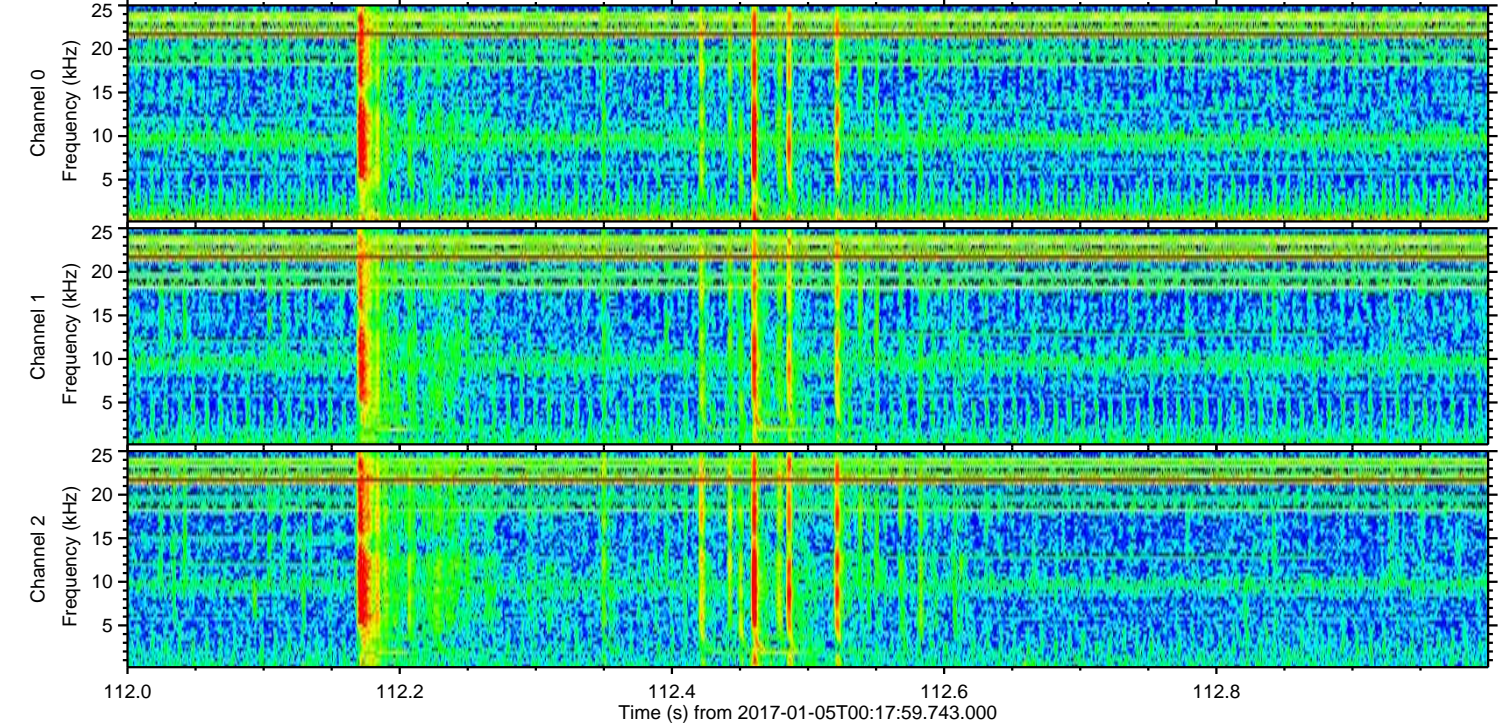
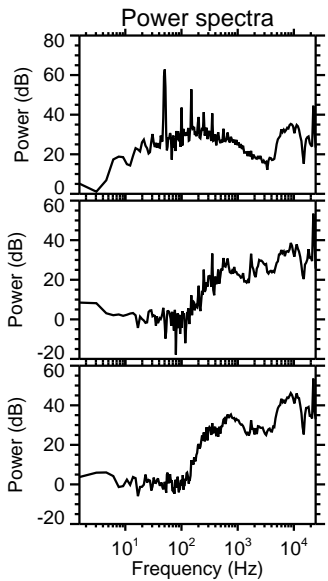
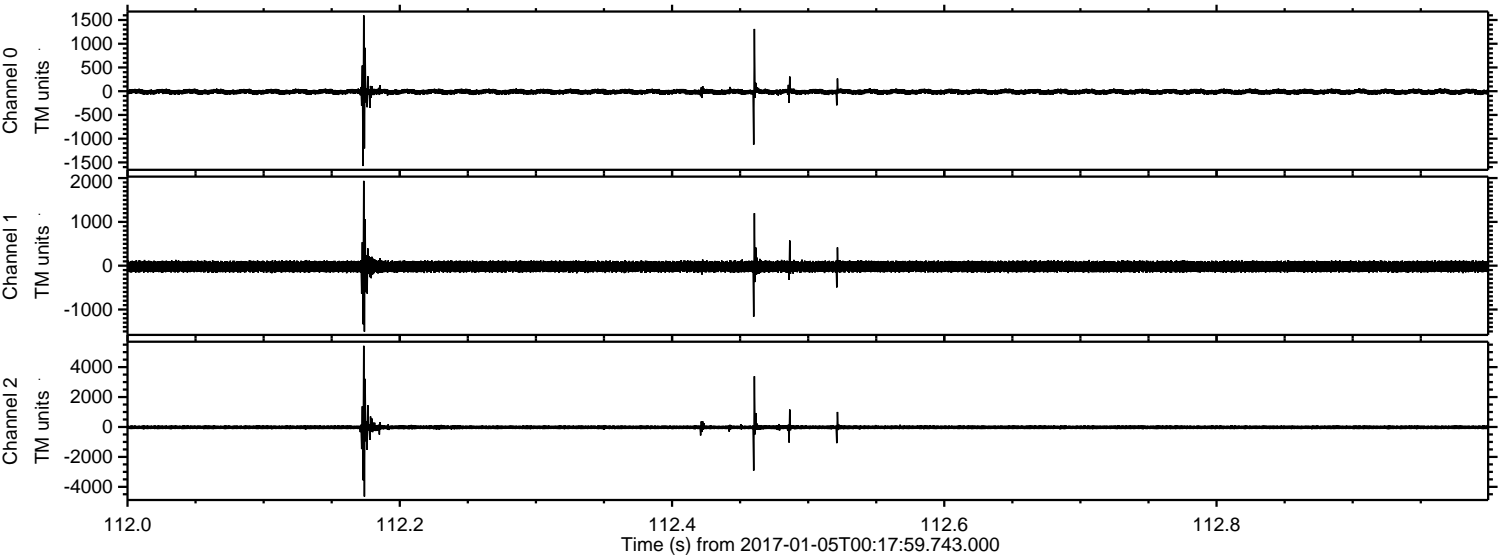

ELMAVAN 3D WAVEFORMS (Measured data sampled at 50 kHz) 51000 packets of 144 samples from 2017-01-05T00:17:59.743.000. Part 104/147

Processed Thu Jan 5 01:26:20 2017 by ELM ver.2012-10-06 from 001__elm20170105_001758__dat00.bin

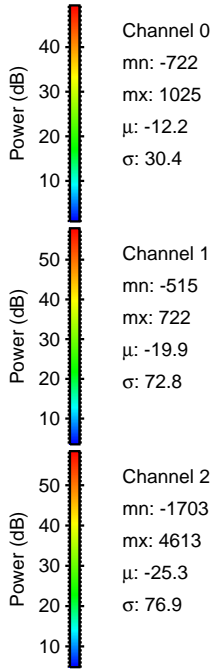
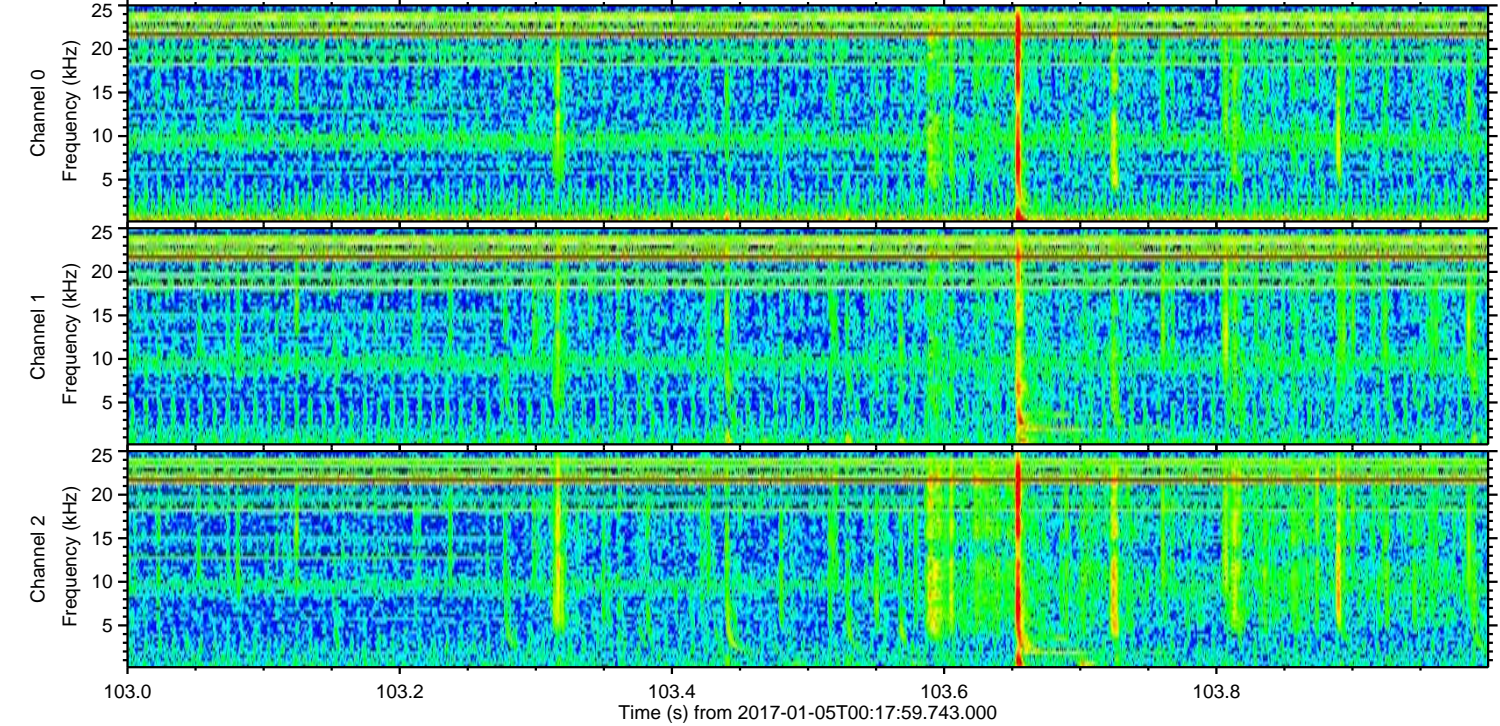
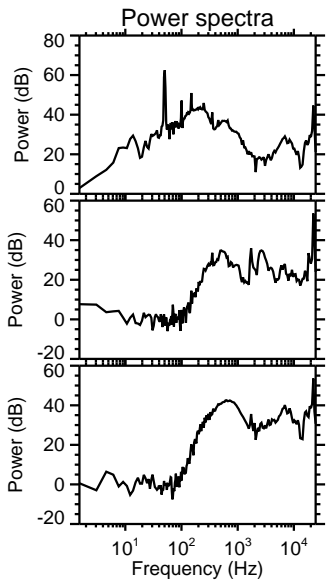
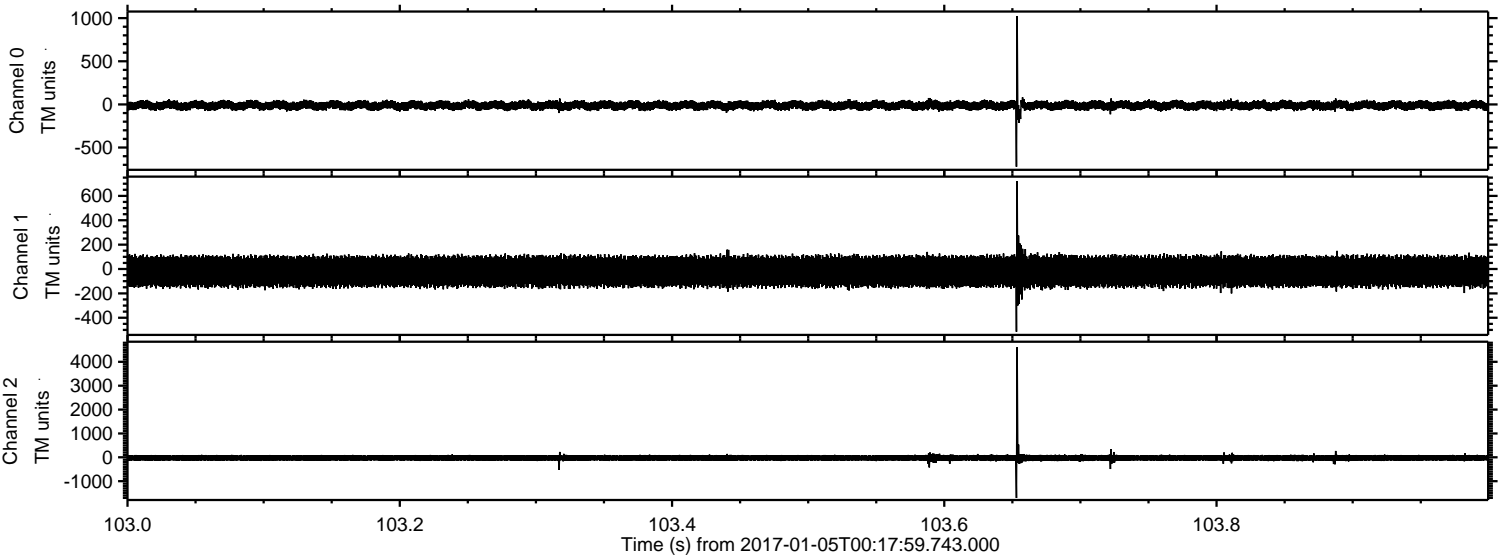

ELMAVAN 3D WAVEFORMS (Measured data sampled at 50 kHz) 51000 packets of 144 samples from 2017-01-05T00:17:59.743.000. Part 40/147

Processed Thu Jan 5 01:26:21 2017 by ELM ver.2012-10-06 from 001__elm20170105_001758__dat00.bin

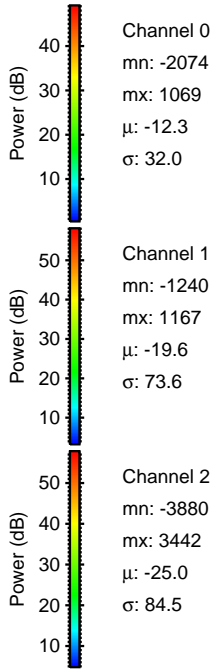
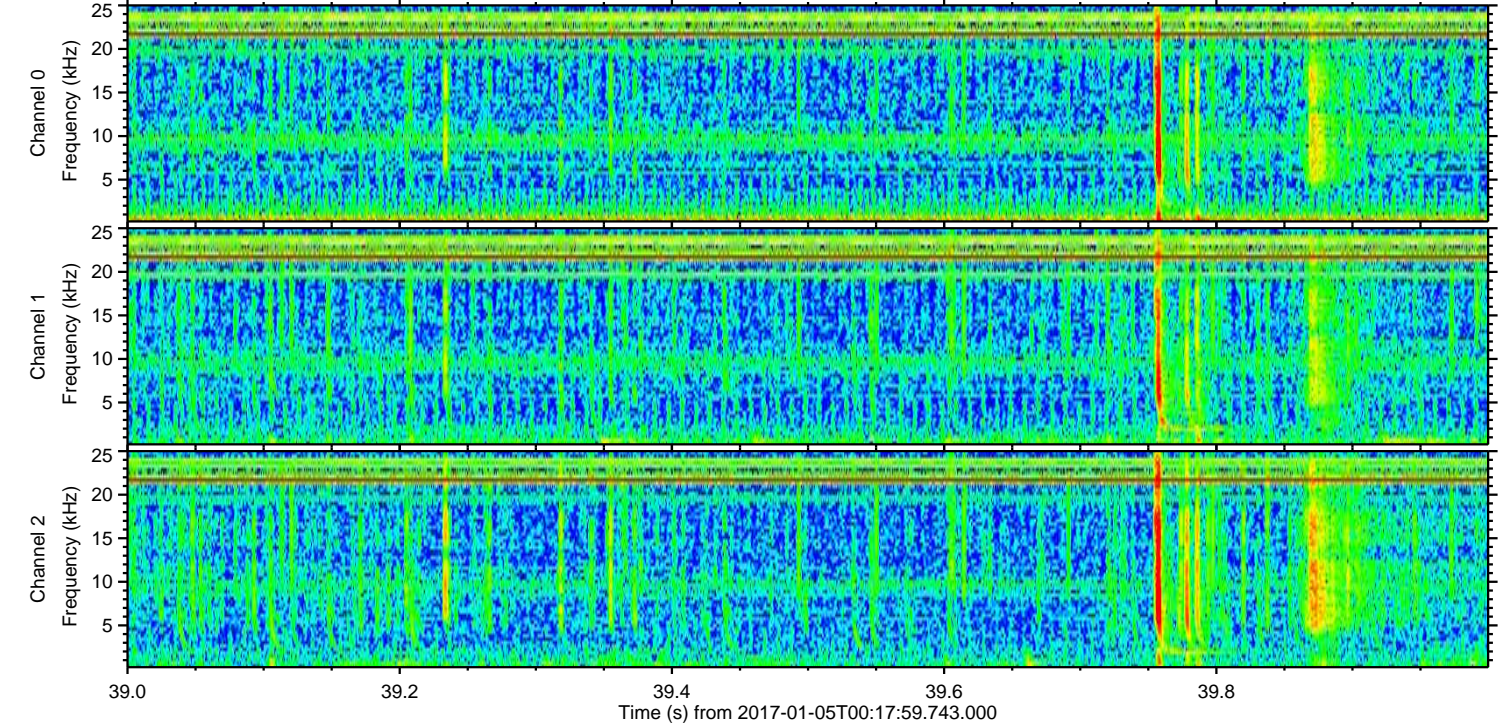
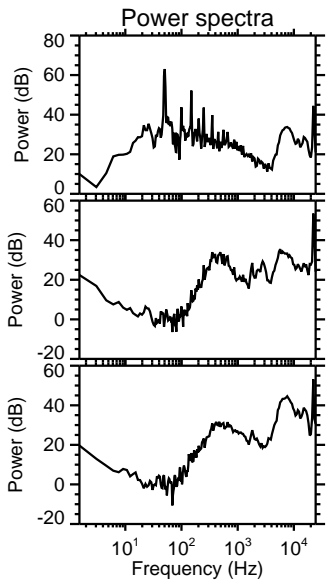
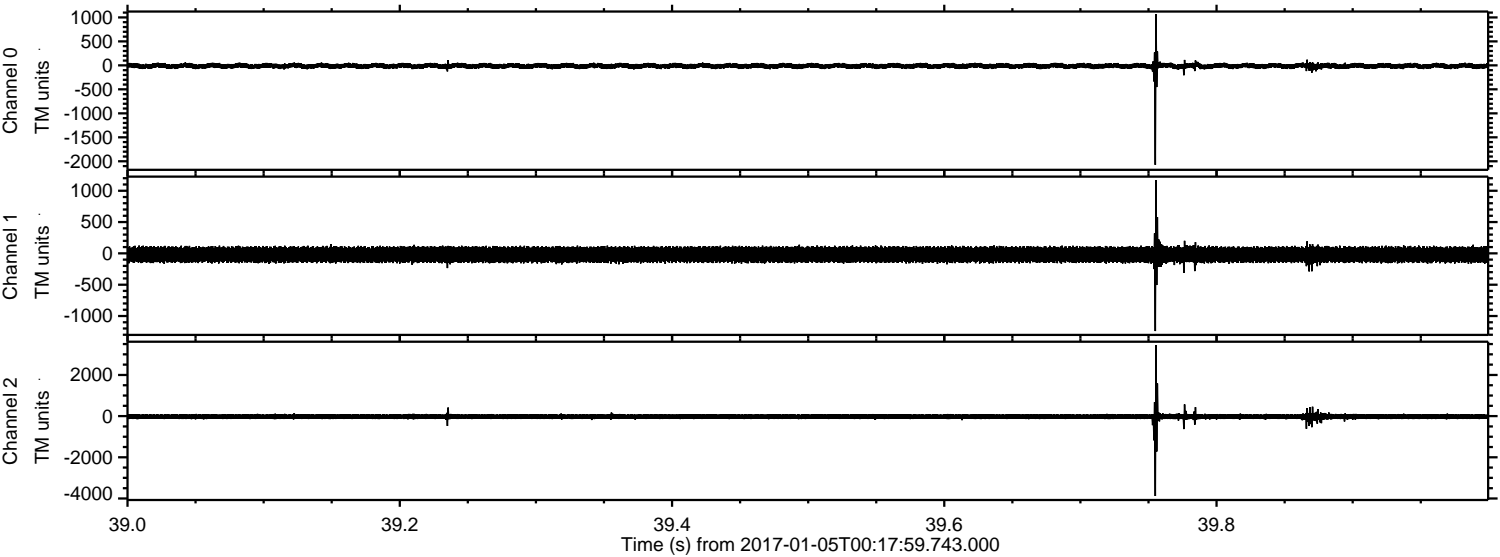

ELMAVAN 3D WAVEFORMS (Measured data sampled at 50 kHz) 51000 packets of 144 samples from 2017-01-05T00:17:59.743.000. Part 10/147

Processed Thu Jan 5 01:26:22 2017 by ELM ver.2012-10-06 from 001__elm20170105_001758__dat00.bin

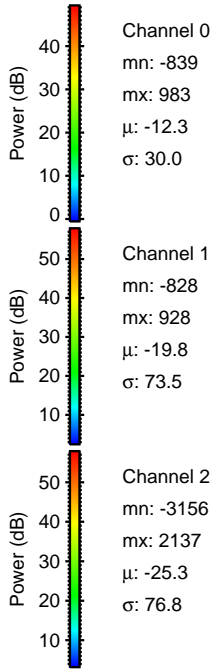
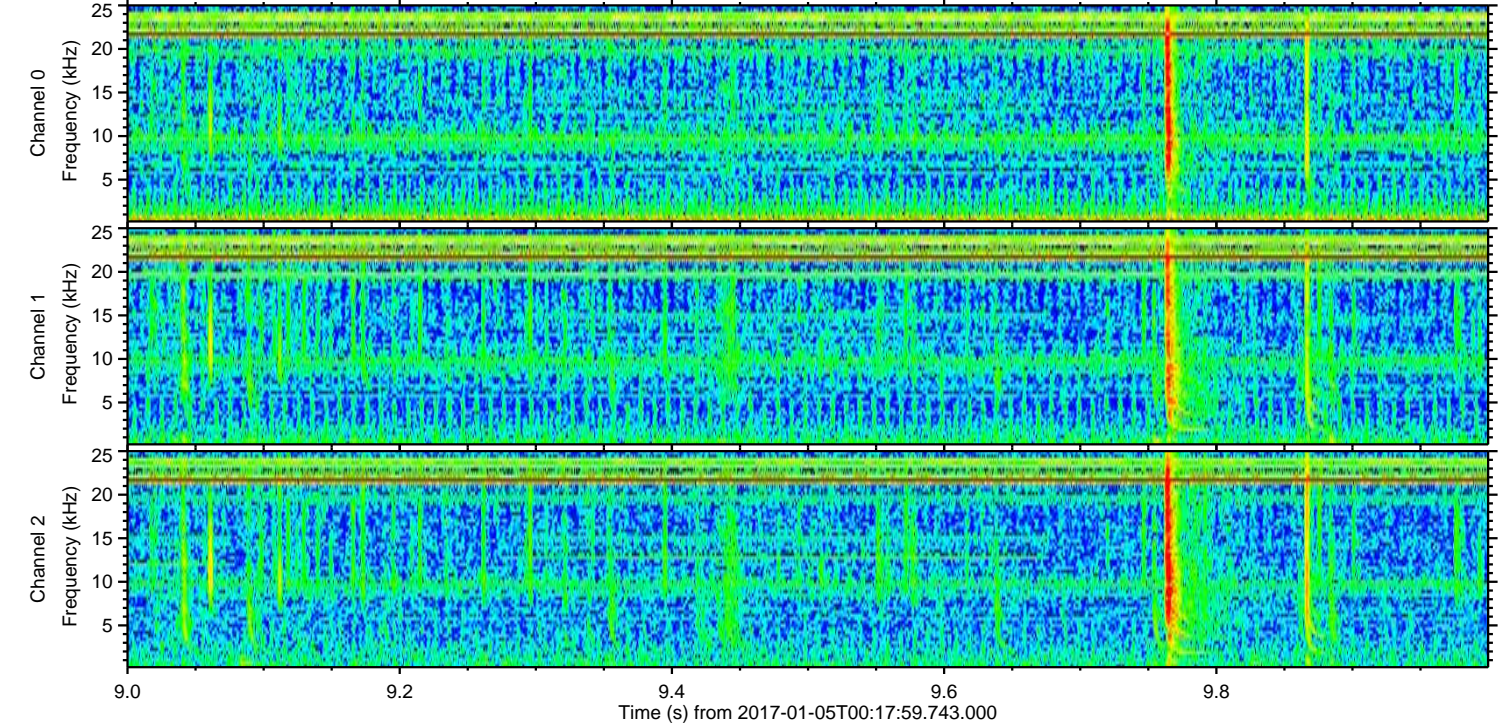
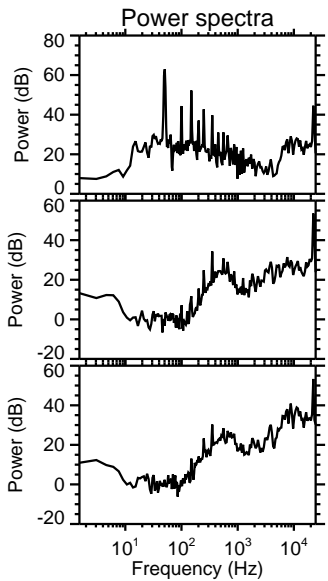
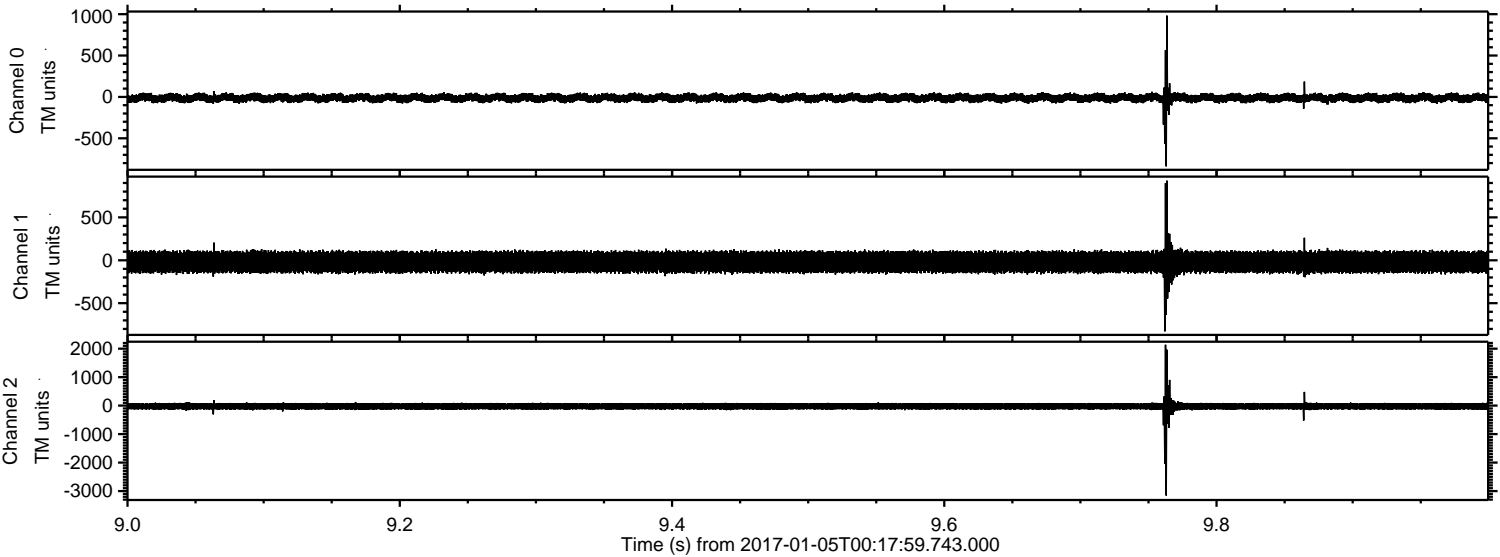

Channel 0
mn: -839
mx: 983
 μ : -12.3
 σ : 30.0

Channel 1
mn: -828
mx: 928
 μ : -19.8
 σ : 73.5

Channel 2
mn: -3156
mx: 2137
 μ : -25.3
 σ : 76.8

ELMAVAN 3D WAVEFORMS (Measured data sampled at 50 kHz) 51000 packets of 144 samples from 2017-01-05T00:17:59.743.000. Part 136/147

