

ELMAVAN 3D WAVEFORMS (Measured data sampled at 50 kHz) 51000 packets of 144 samples from 2017-01-04T20:47:50.685.999.

Processed Wed Jan 4 21:56:08 2017 by ELM ver.2012-10-06 from 001__elm20170104_204749__dat00.bin

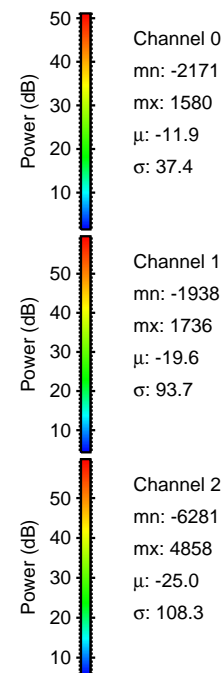
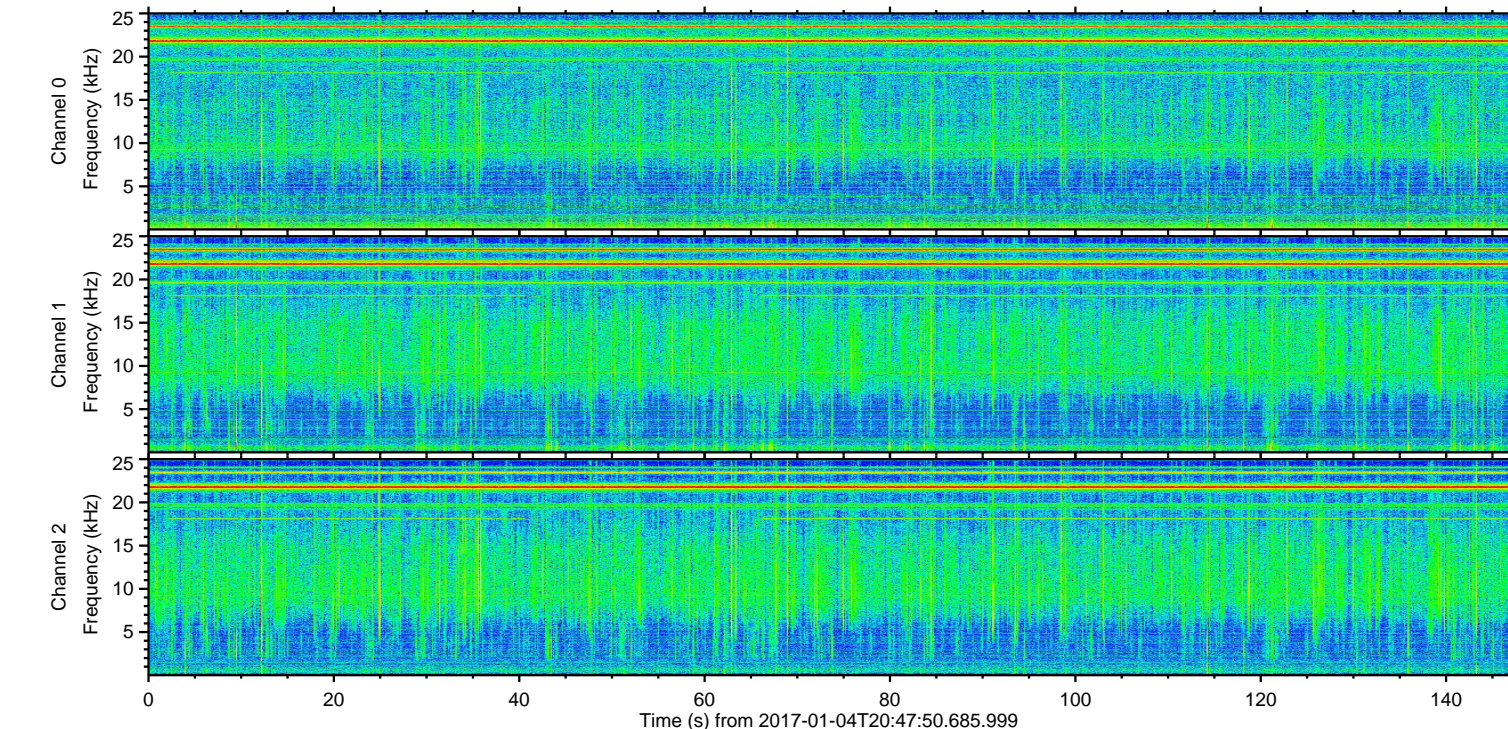
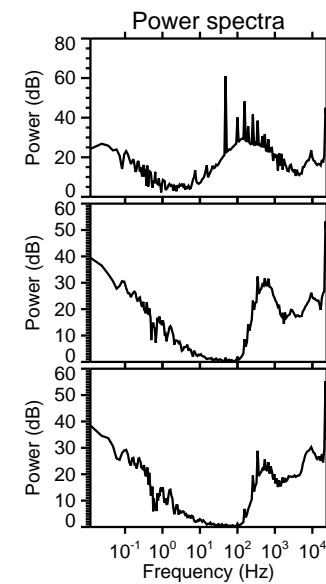
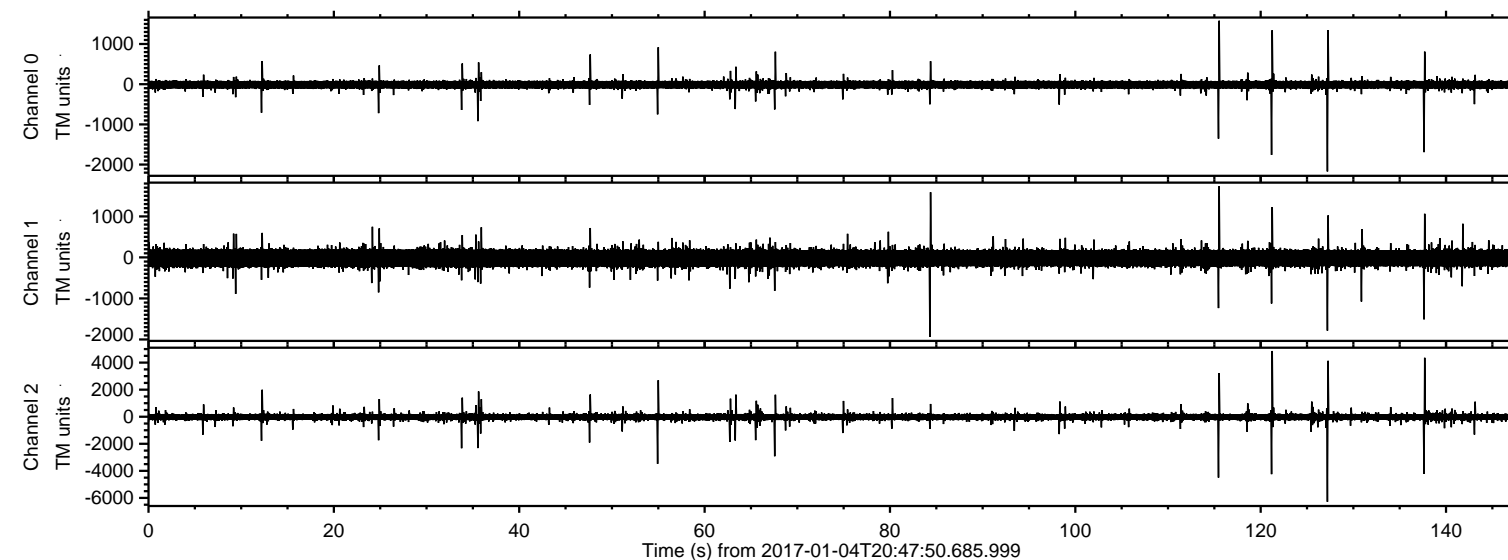

ELMAVAN 3D WAVEFORMS (Measured data sampled at 50 kHz) 51000 packets of 144 samples from 2017-01-04T20:47:50.685.999. Part 128/147

Processed Wed Jan 4 21:56:24 2017 by ELM ver.2012-10-06 from 001__elm20170104_204749__dat00.bin

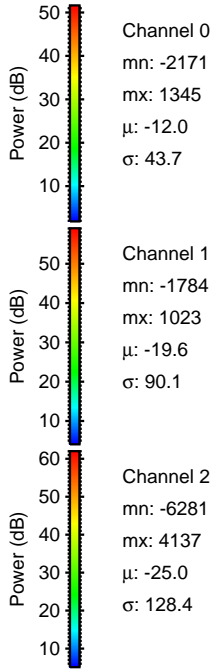
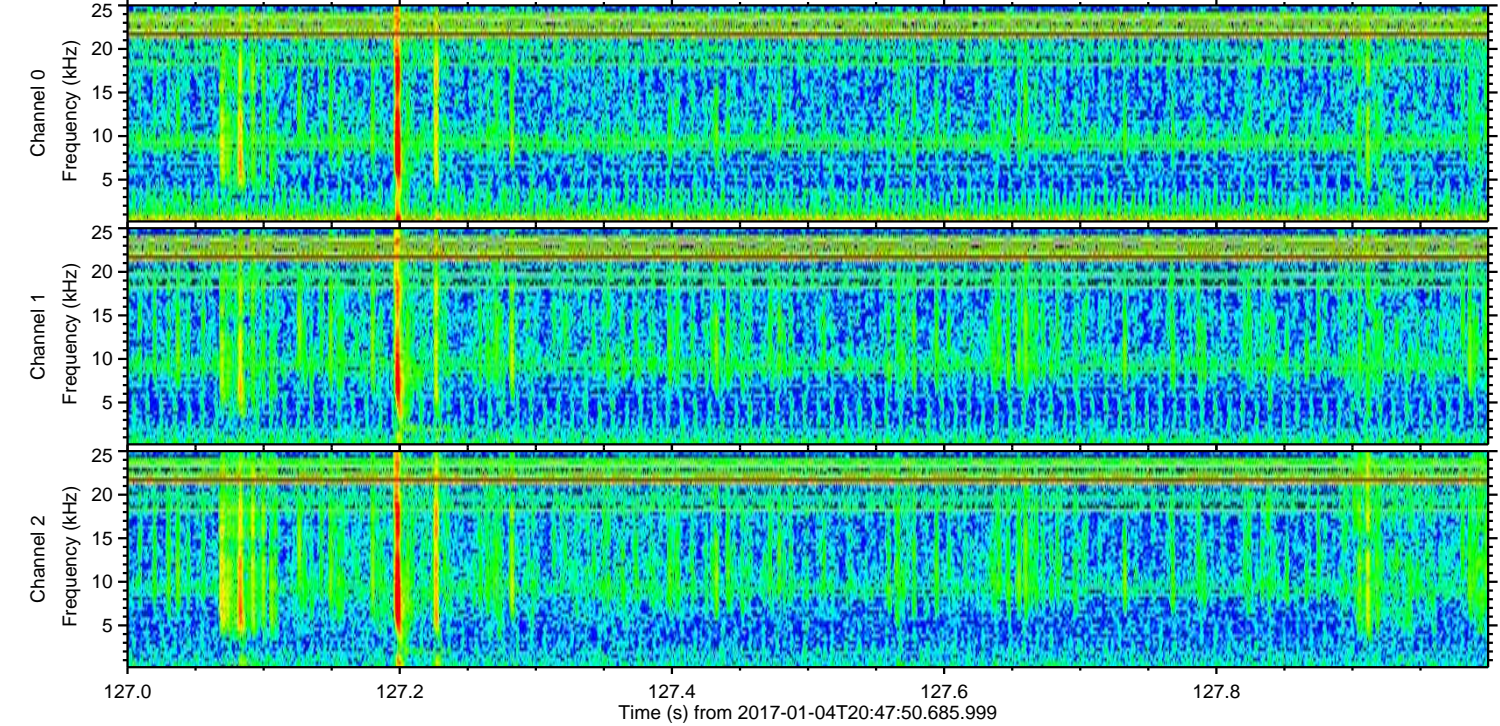
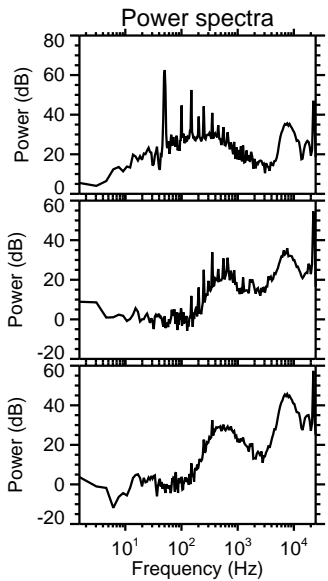
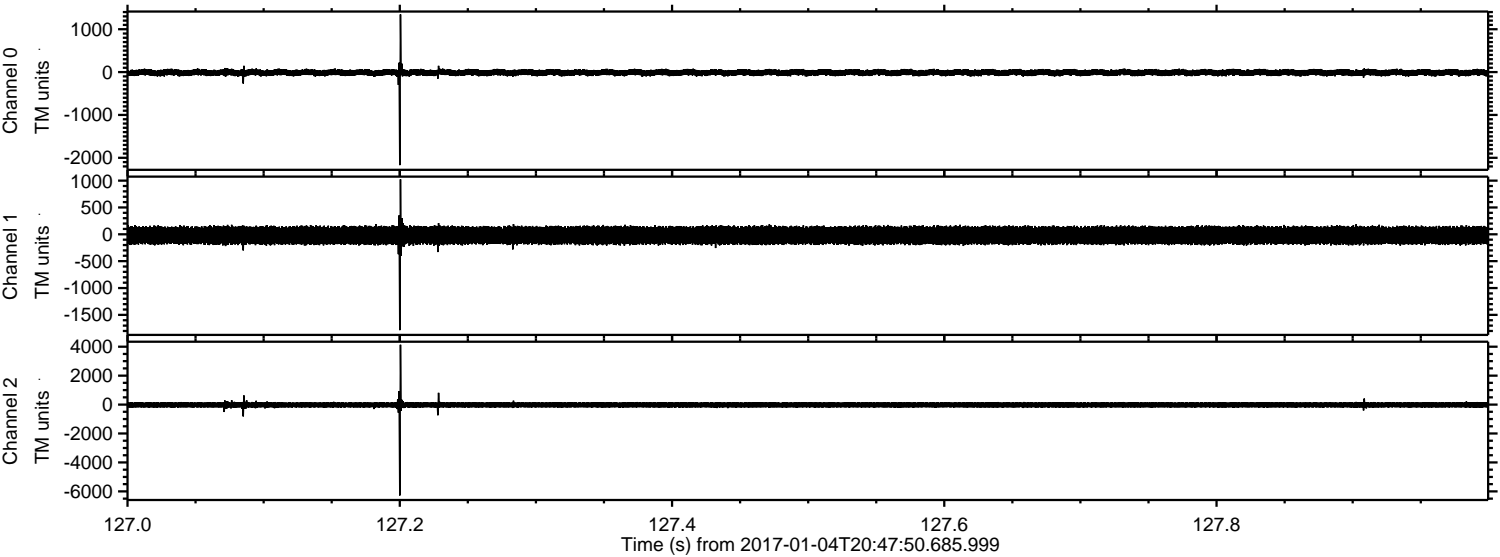

Channel 0
mn: -2171
mx: 1345
 μ : -12.0
 σ : 43.7

Channel 1
mn: -1784
mx: 1023
 μ : -19.6
 σ : 90.1

Channel 2
mn: -6281
mx: 4137
 μ : -25.0
 σ : 128.4

ELMAVAN 3D WAVEFORMS (Measured data sampled at 50 kHz) 51000 packets of 144 samples from 2017-01-04T20:47:50.685.999. Part 122/147

Processed Wed Jan 4 21:56:25 2017 by ELM ver.2012-10-06 from 001__elm20170104_204749__dat00.bin

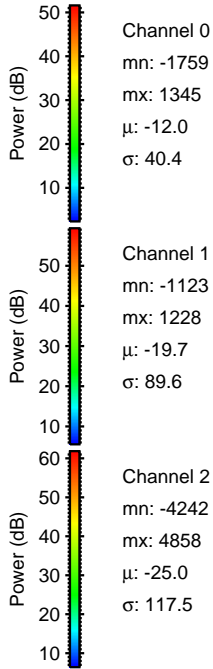
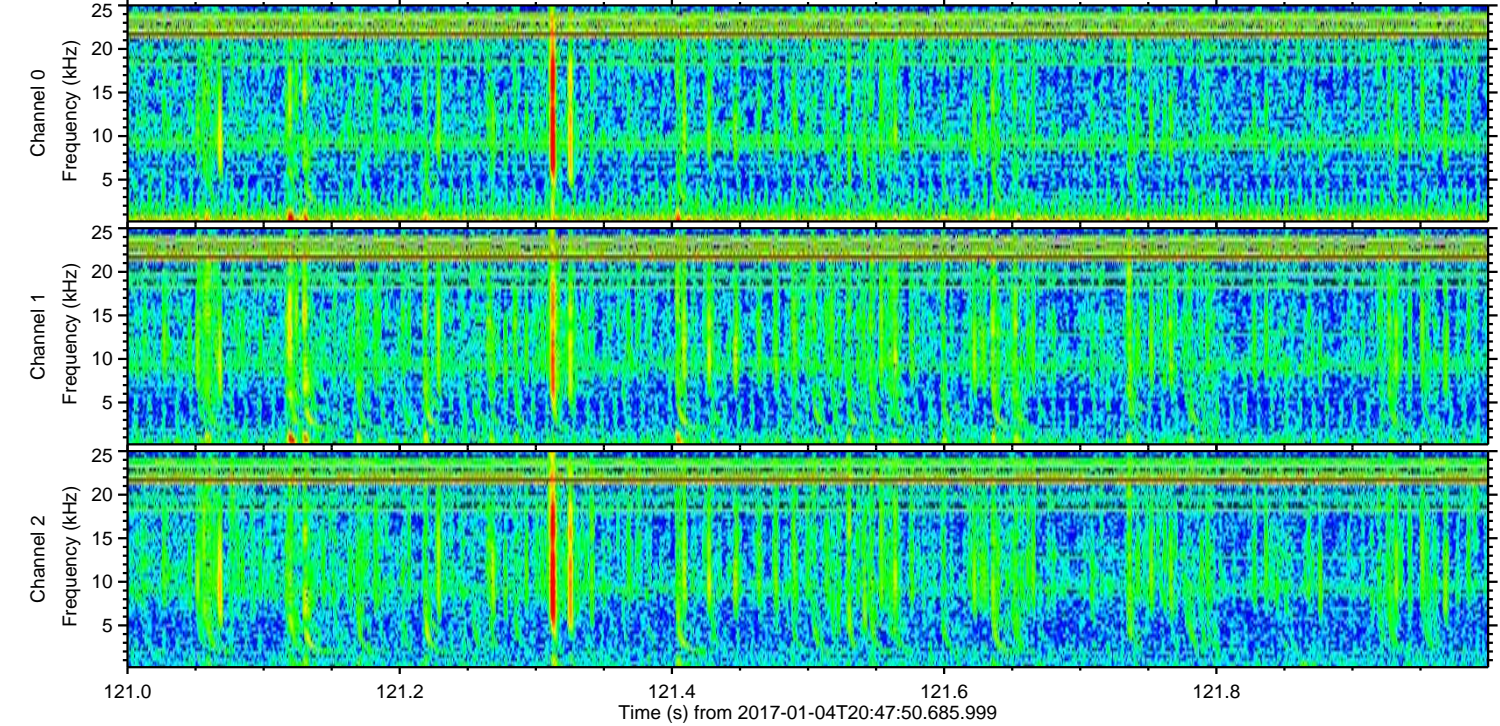
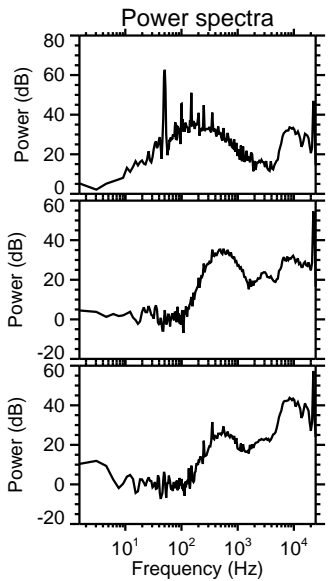
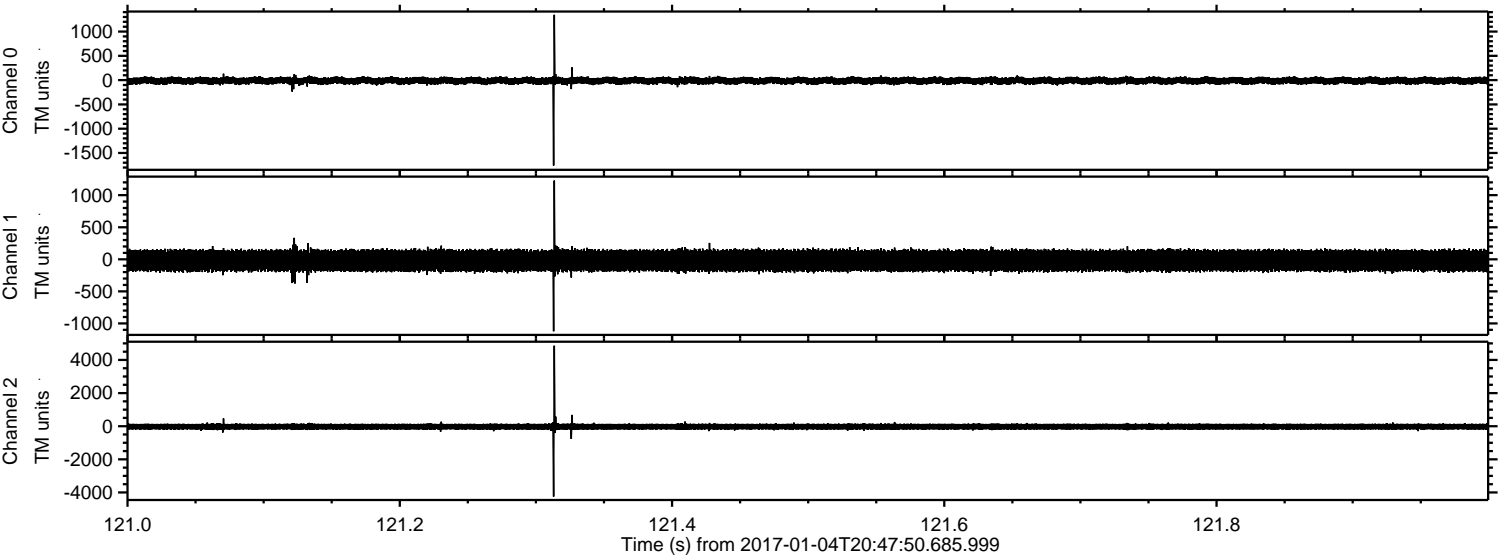

ELMAVAN 3D WAVEFORMS (Measured data sampled at 50 kHz) 51000 packets of 144 samples from 2017-01-04T20:47:50.685.999. Part 116/147

Processed Wed Jan 4 21:56:26 2017 by ELM ver.2012-10-06 from 001__elm20170104_204749__dat00.bin

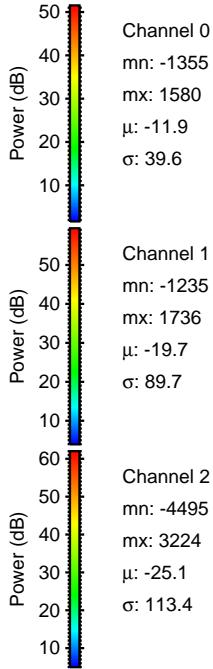
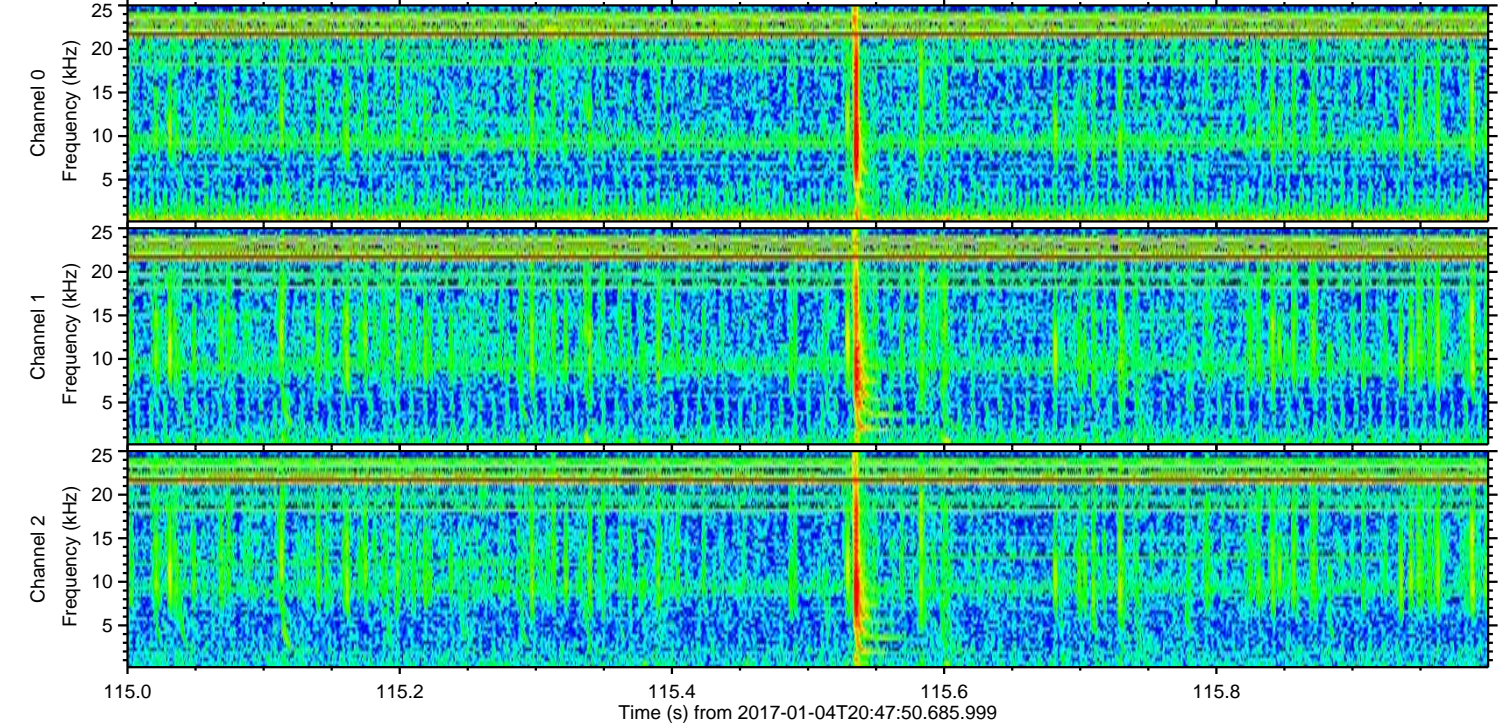
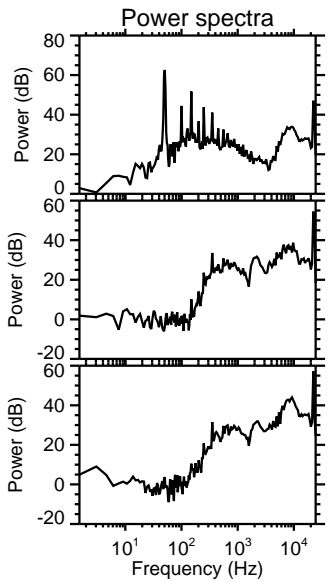
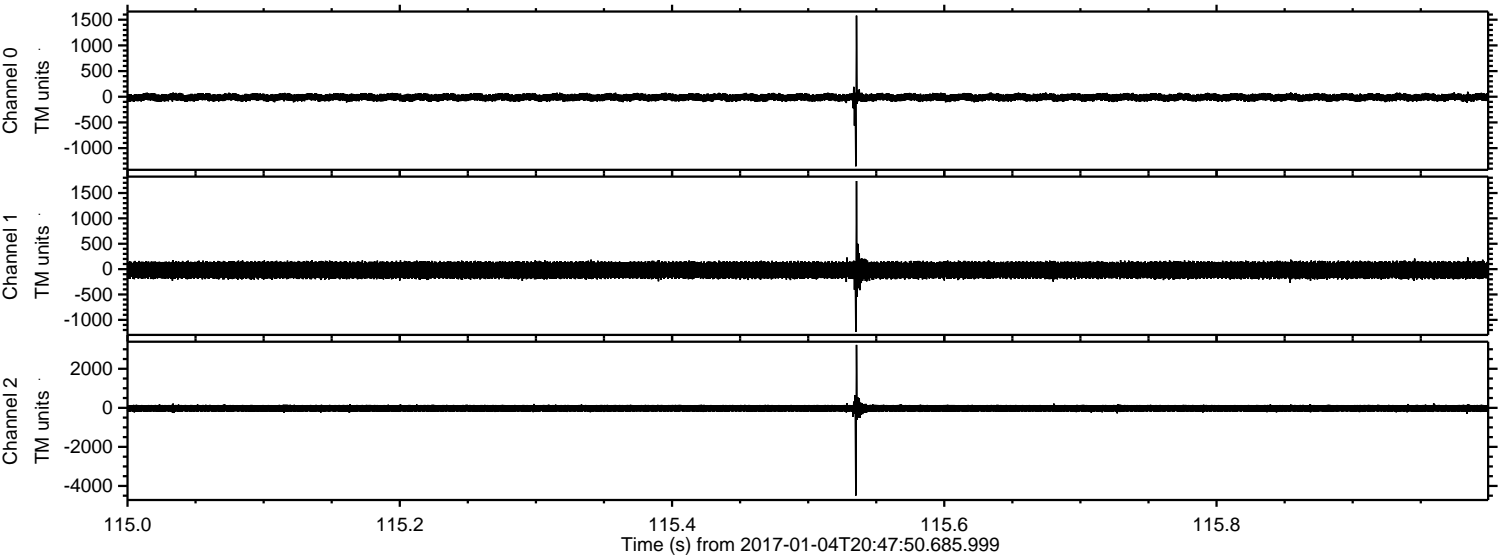

Channel 0
mn: -1355
mx: 1580
 μ : -11.9
 σ : 39.6

Channel 1
mn: -1235
mx: 1736
 μ : -19.7
 σ : 89.7

Channel 2
mn: -4495
mx: 3224
 μ : -25.1
 σ : 113.4

ELMAVAN 3D WAVEFORMS (Measured data sampled at 50 kHz) 51000 packets of 144 samples from 2017-01-04T20:47:50.685.999. Part 138/147

Processed Wed Jan 4 21:56:27 2017 by ELM ver.2012-10-06 from 001__elm20170104_204749__dat00.bin

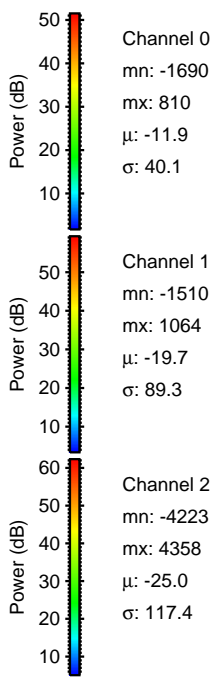
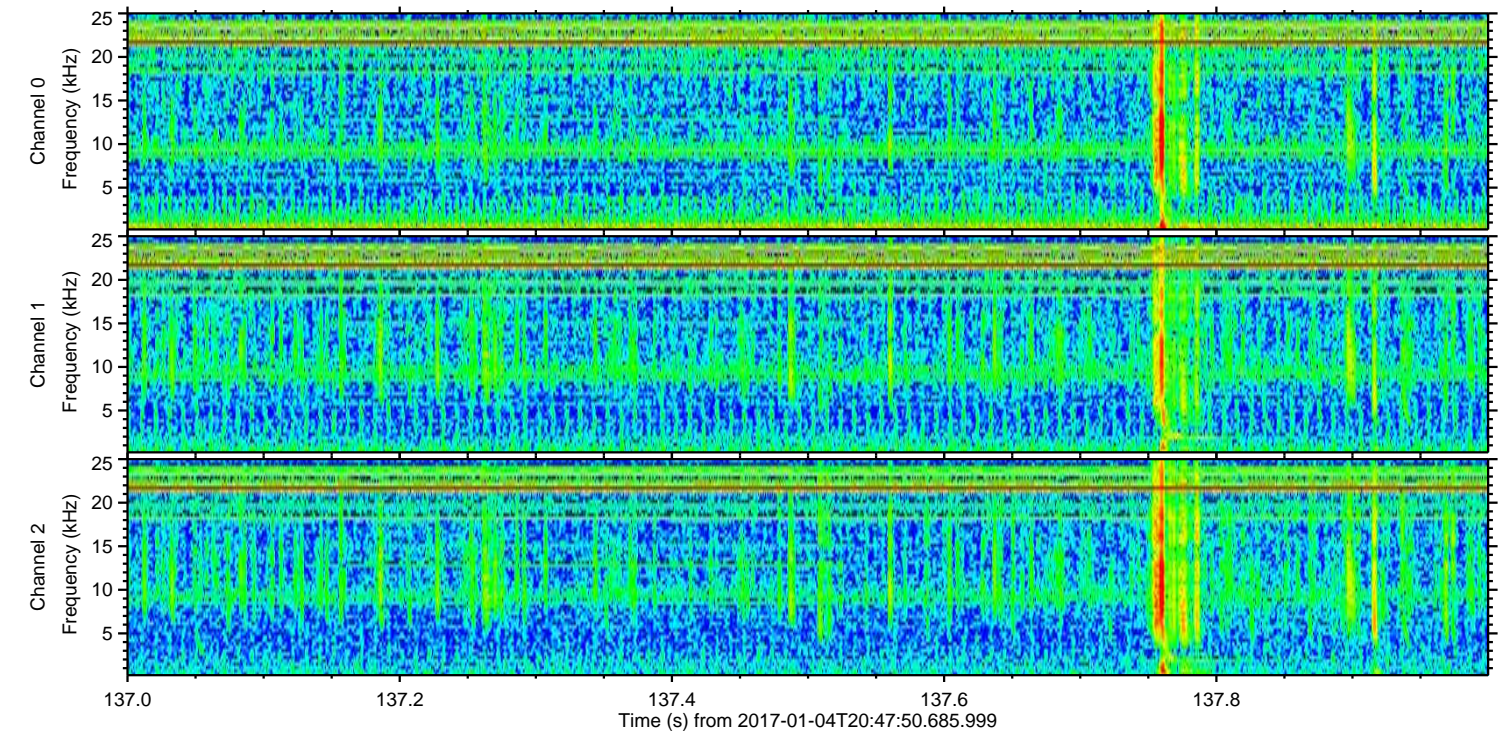
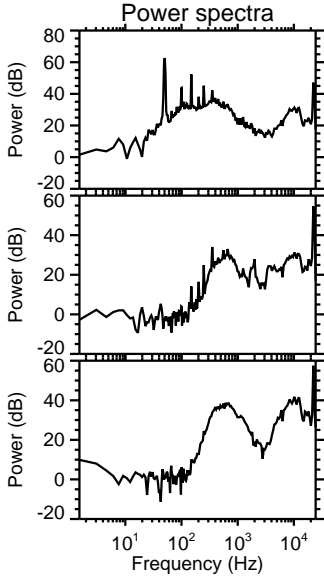
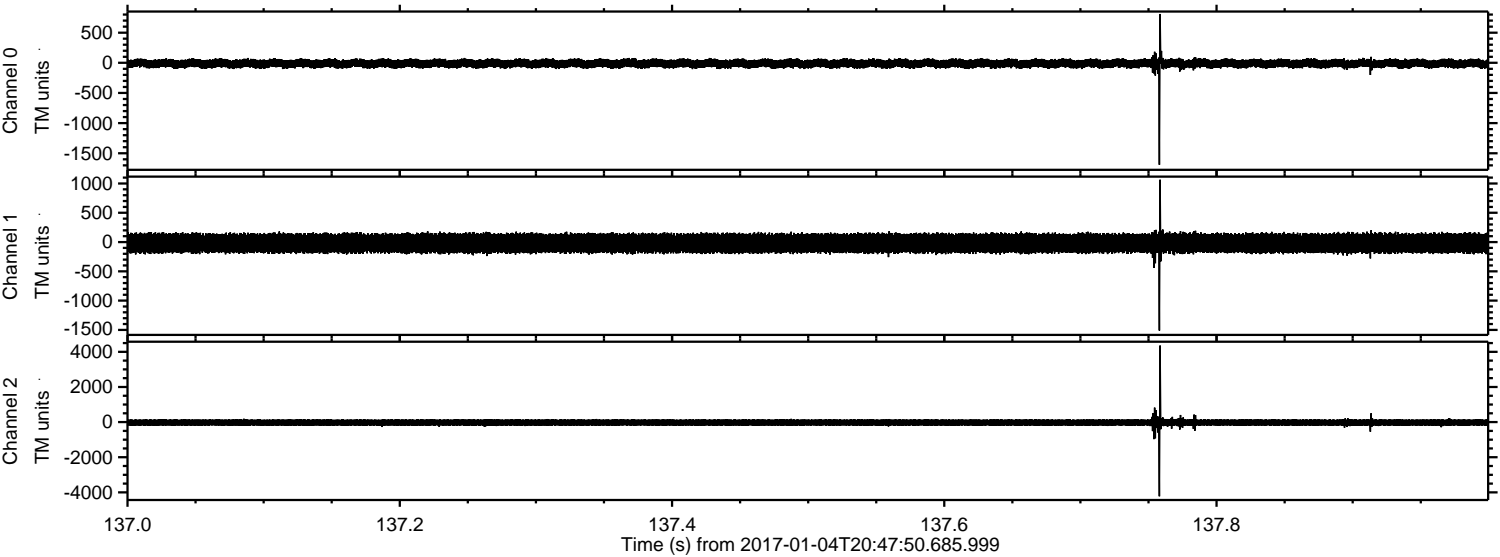

Channel 0
mn: -1690
mx: 810
 μ : -11.9
 σ : 40.1

Channel 1
mn: -1510
mx: 1064
 μ : -19.7
 σ : 89.3

Channel 2
mn: -4223
mx: 4358
 μ : -25.0
 σ : 117.4

Processed Wed Jan 4 21:56:28 2017 by ELM ver.2012-10-06 from 001__elm20170104_204749__dat00.bin

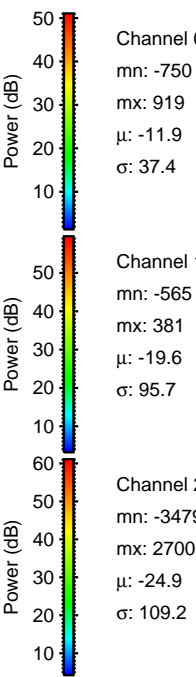
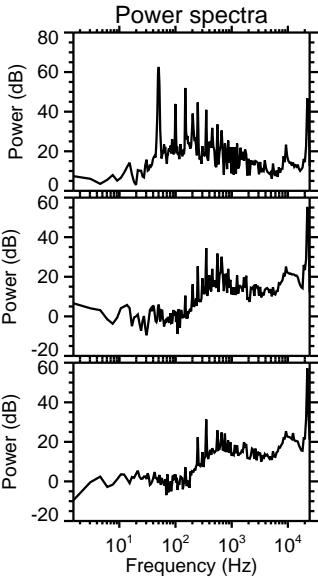
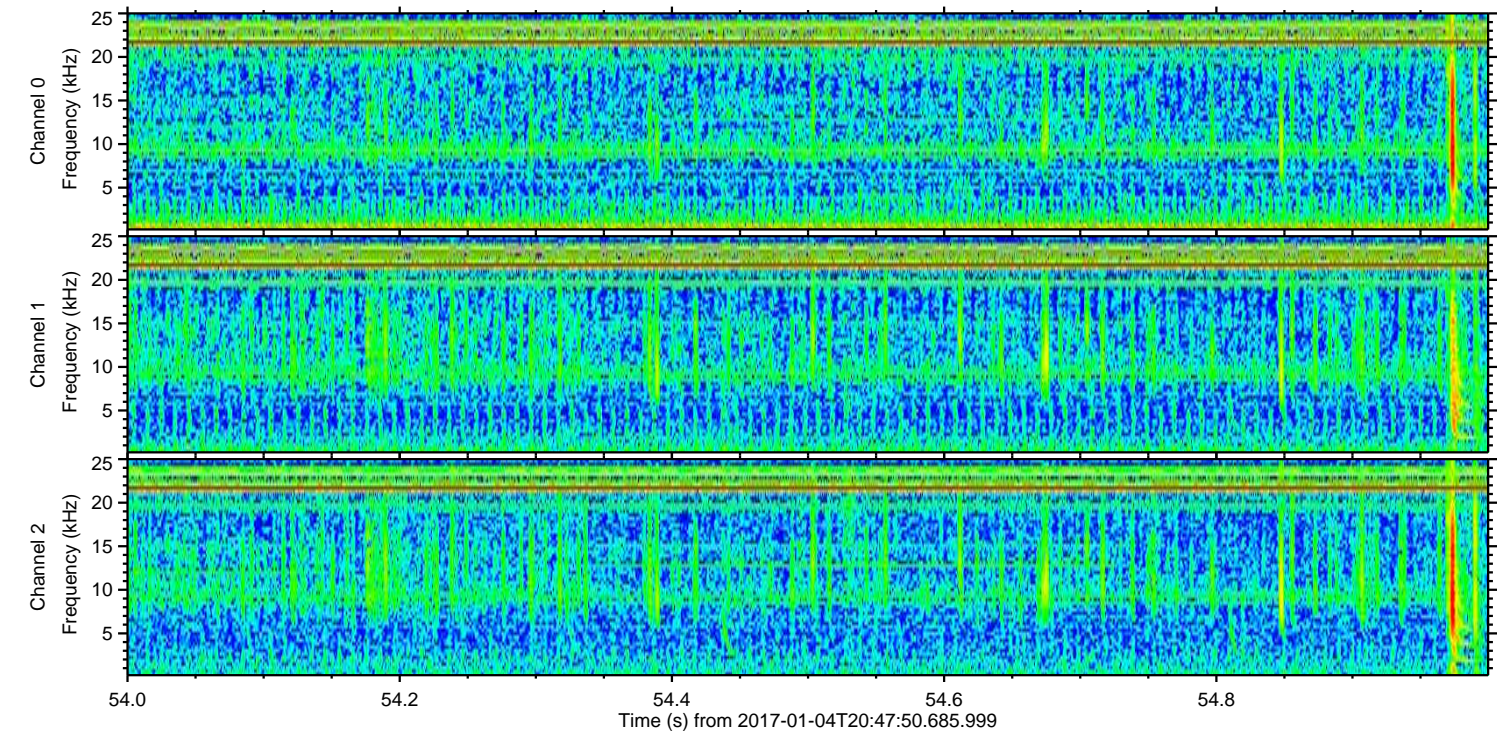
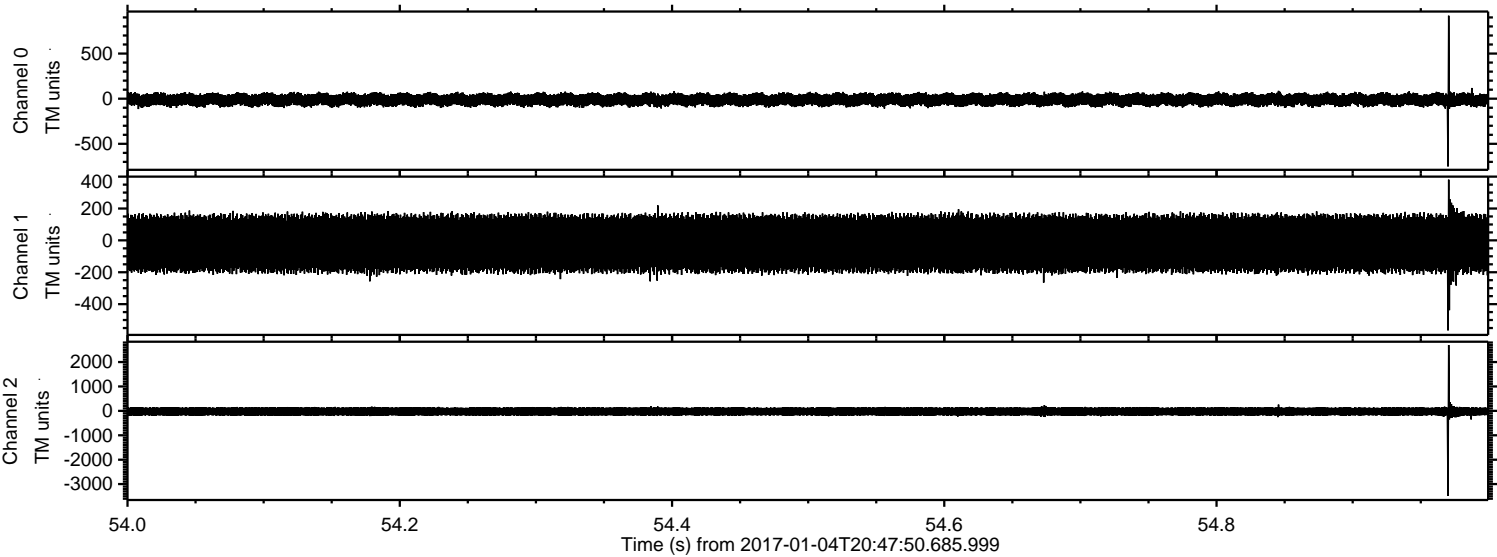

Channel 0
mn: -750
mx: 919
 μ : -11.9
 σ : 37.4

Channel 1
mn: -565
mx: 381
 μ : -19.6
 σ : 95.7

Channel 2
mn: -3479
mx: 2700
 μ : -24.9
 σ : 109.2

Processed Wed Jan 4 21:56:29 2017 by ELM ver.2012-10-06 from 001__elm20170104_204749__dat00.bin

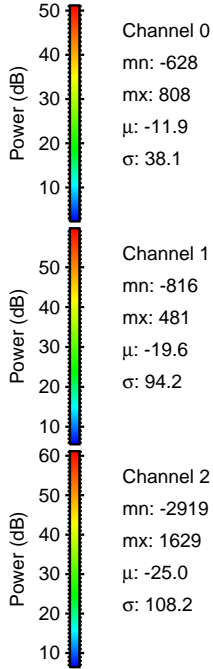
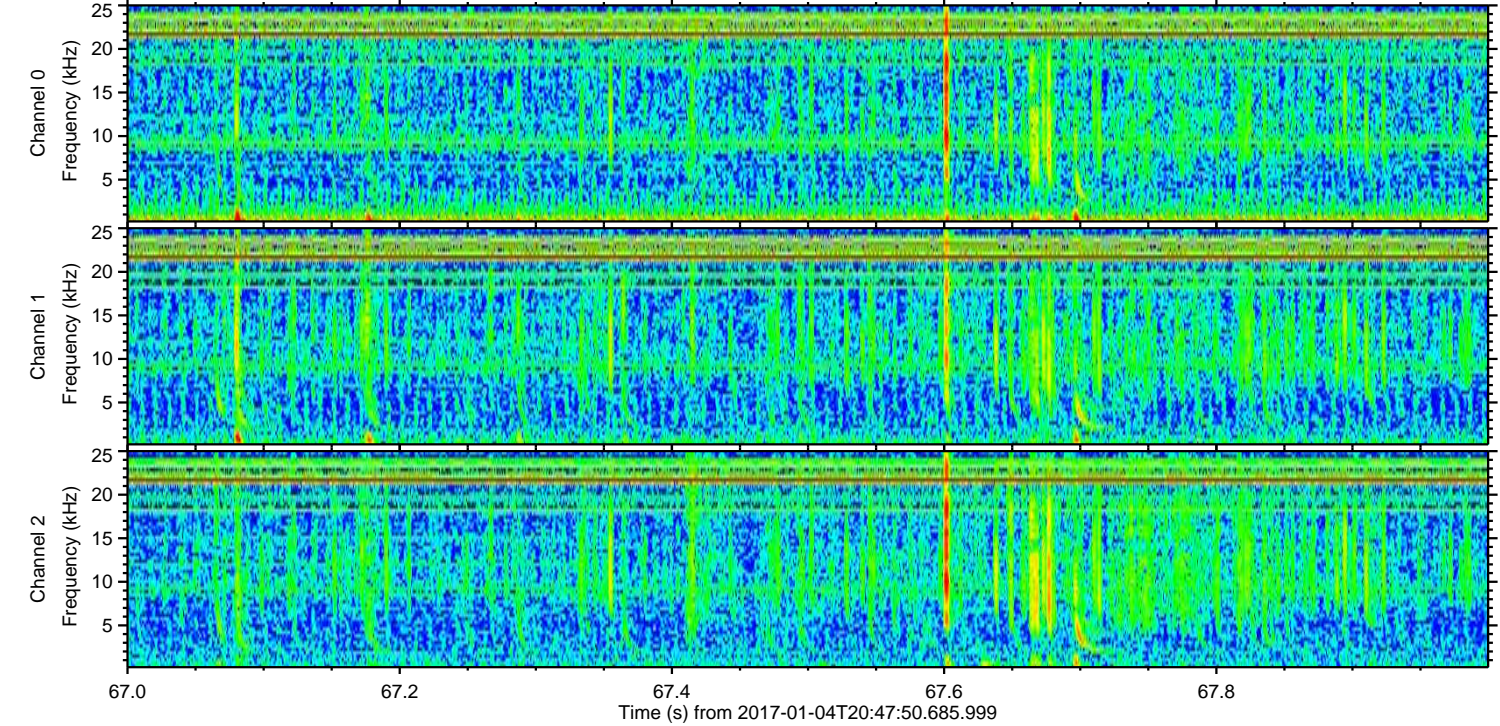
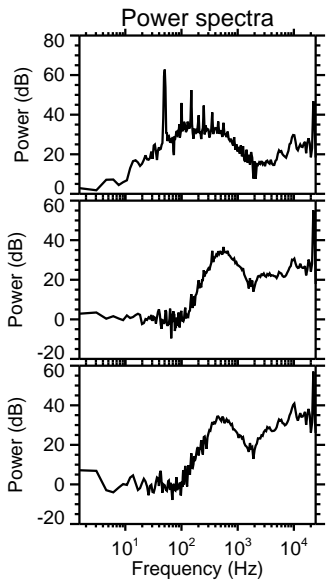
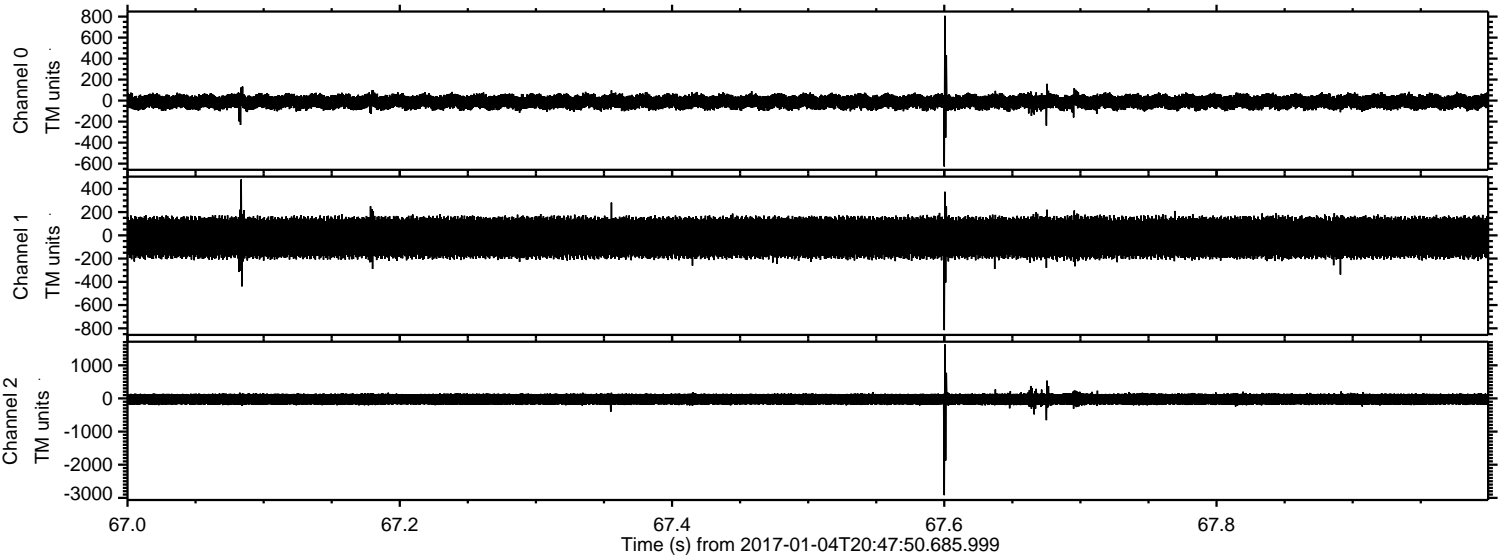

ELMAVAN 3D WAVEFORMS (Measured data sampled at 50 kHz) 51000 packets of 144 samples from 2017-01-04T20:47:50.685.999. Part 34/147

Processed Wed Jan 4 21:56:30 2017 by ELM ver.2012-10-06 from 001__elm20170104_204749__dat00.bin

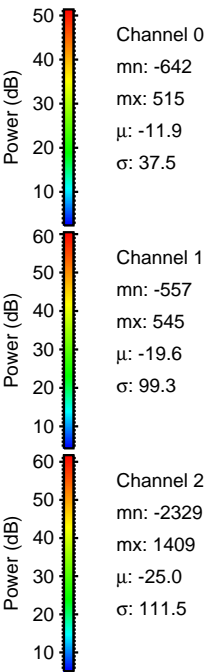
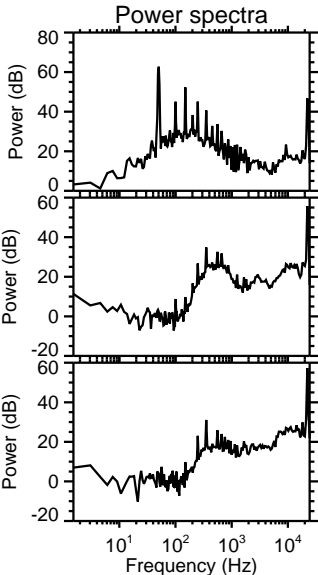
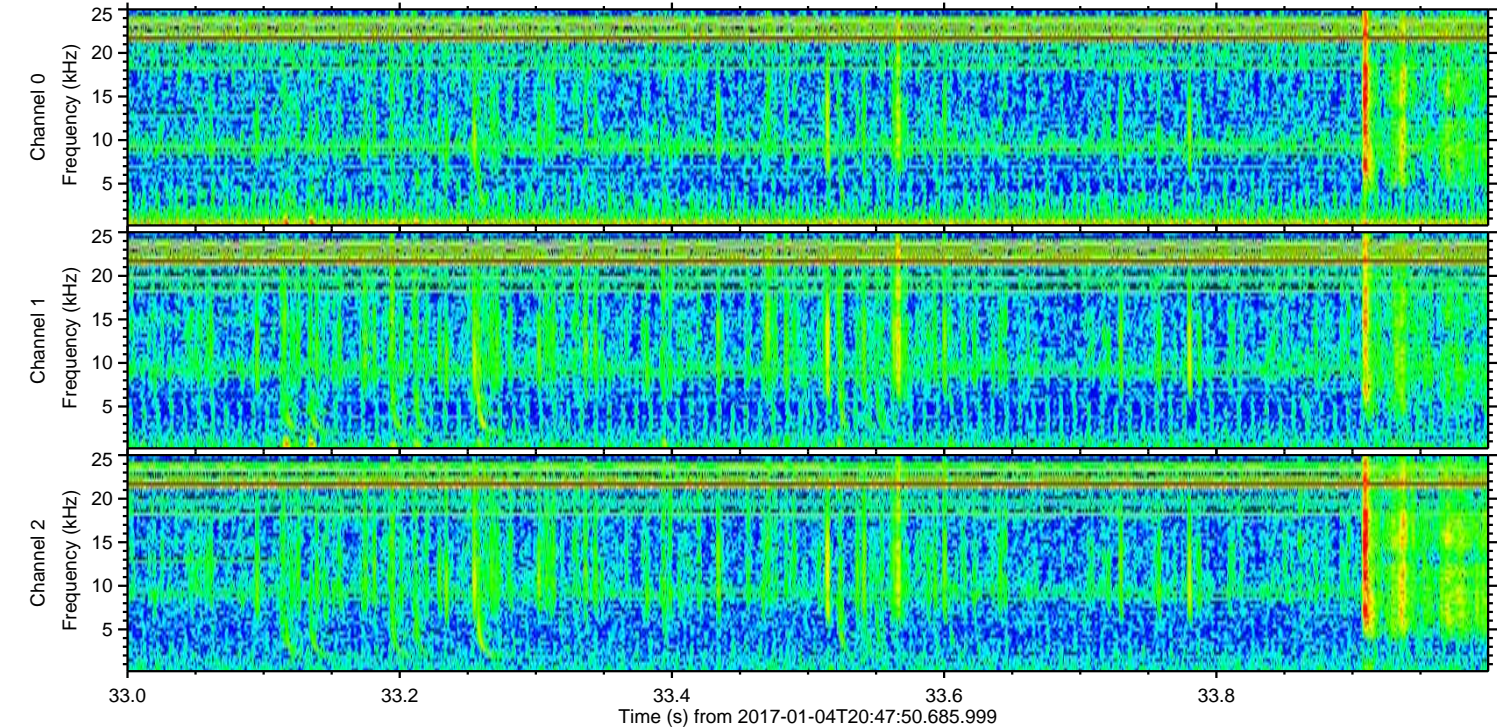
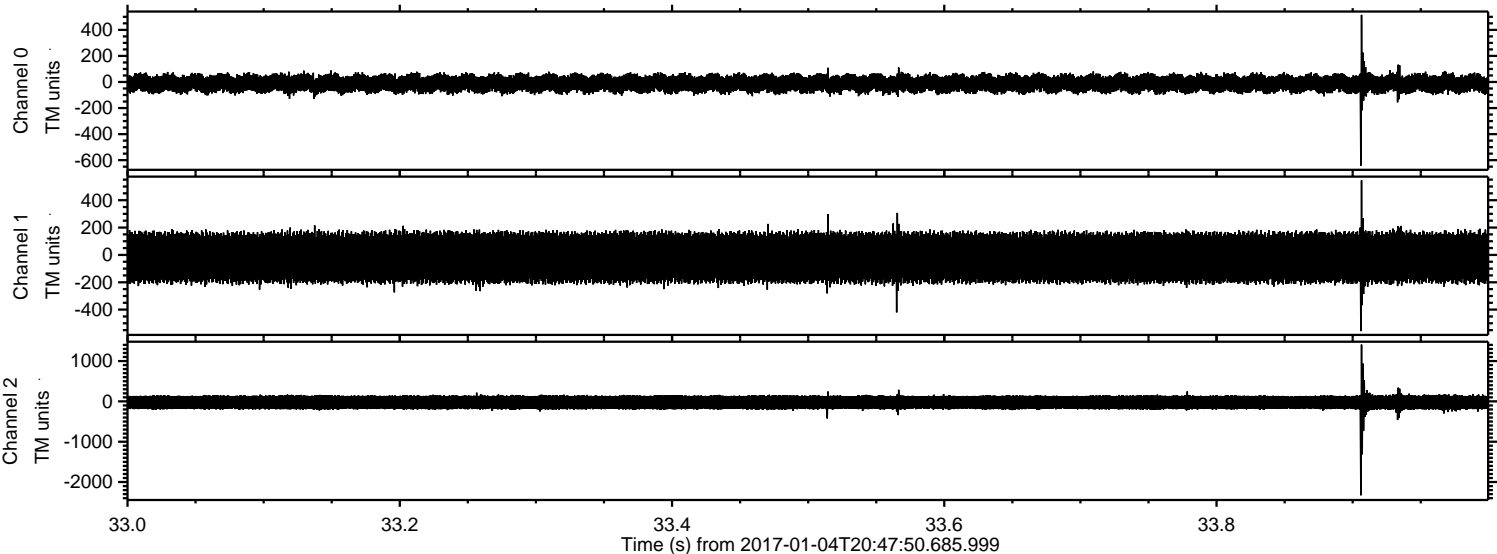

ELMAVAN 3D WAVEFORMS (Measured data sampled at 50 kHz) 51000 packets of 144 samples from 2017-01-04T20:47:50.685.999. Part 36/147

Processed Wed Jan 4 21:56:31 2017 by ELM ver.2012-10-06 from 001__elm20170104_204749__dat00.bin

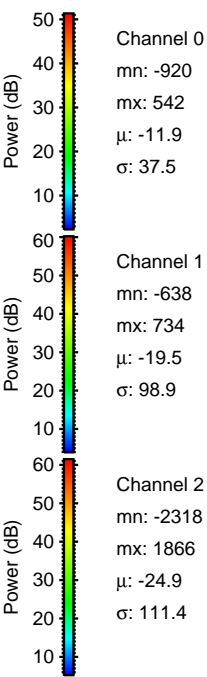
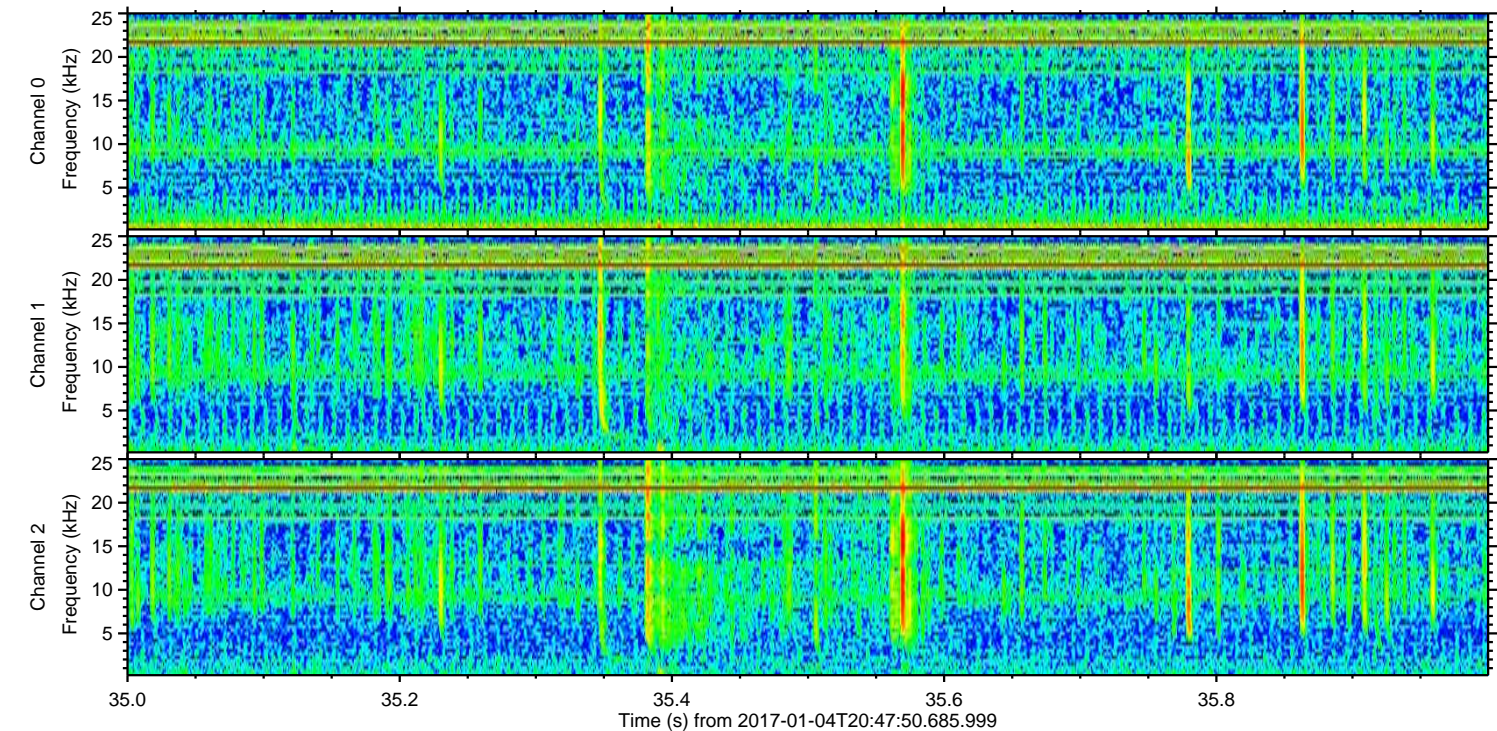
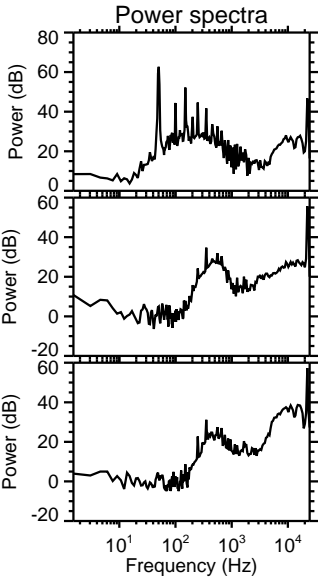
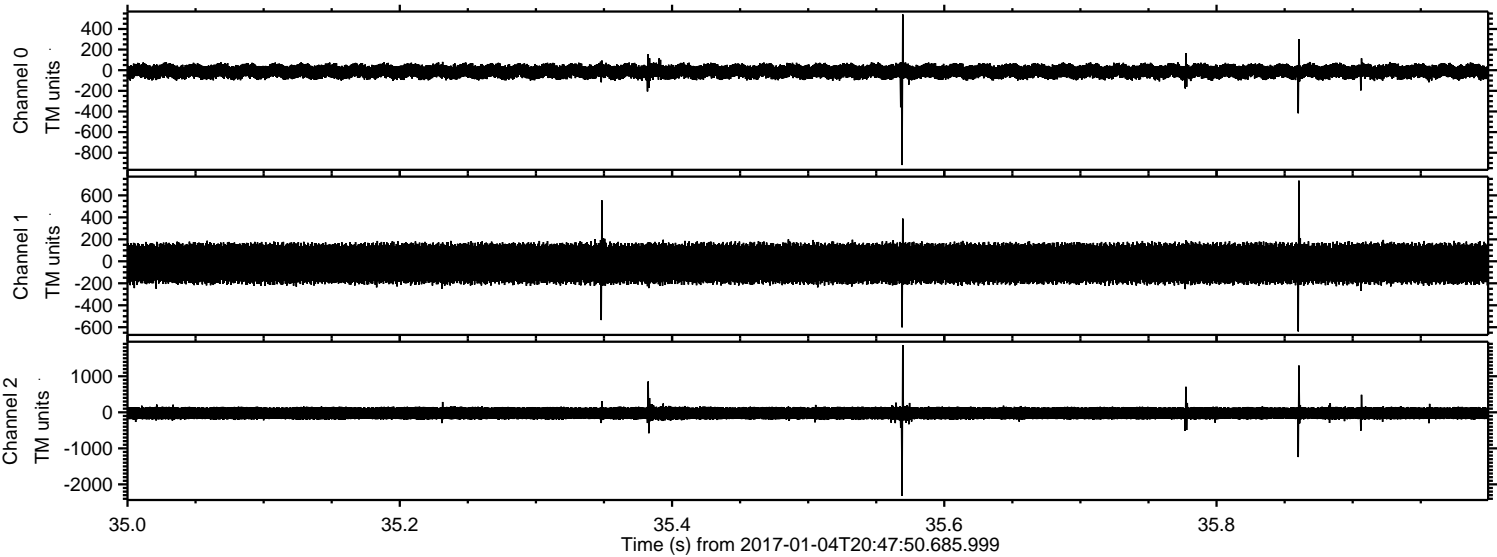

ELMAVAN 3D WAVEFORMS (Measured data sampled at 50 kHz) 51000 packets of 144 samples from 2017-01-04T20:47:50.685.999. Part 13/147

Processed Wed Jan 4 21:56:32 2017 by ELM ver.2012-10-06 from 001__elm20170104_204749__dat00.bin

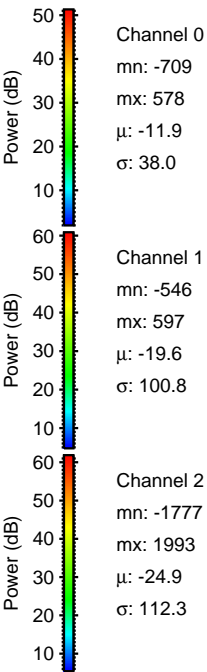
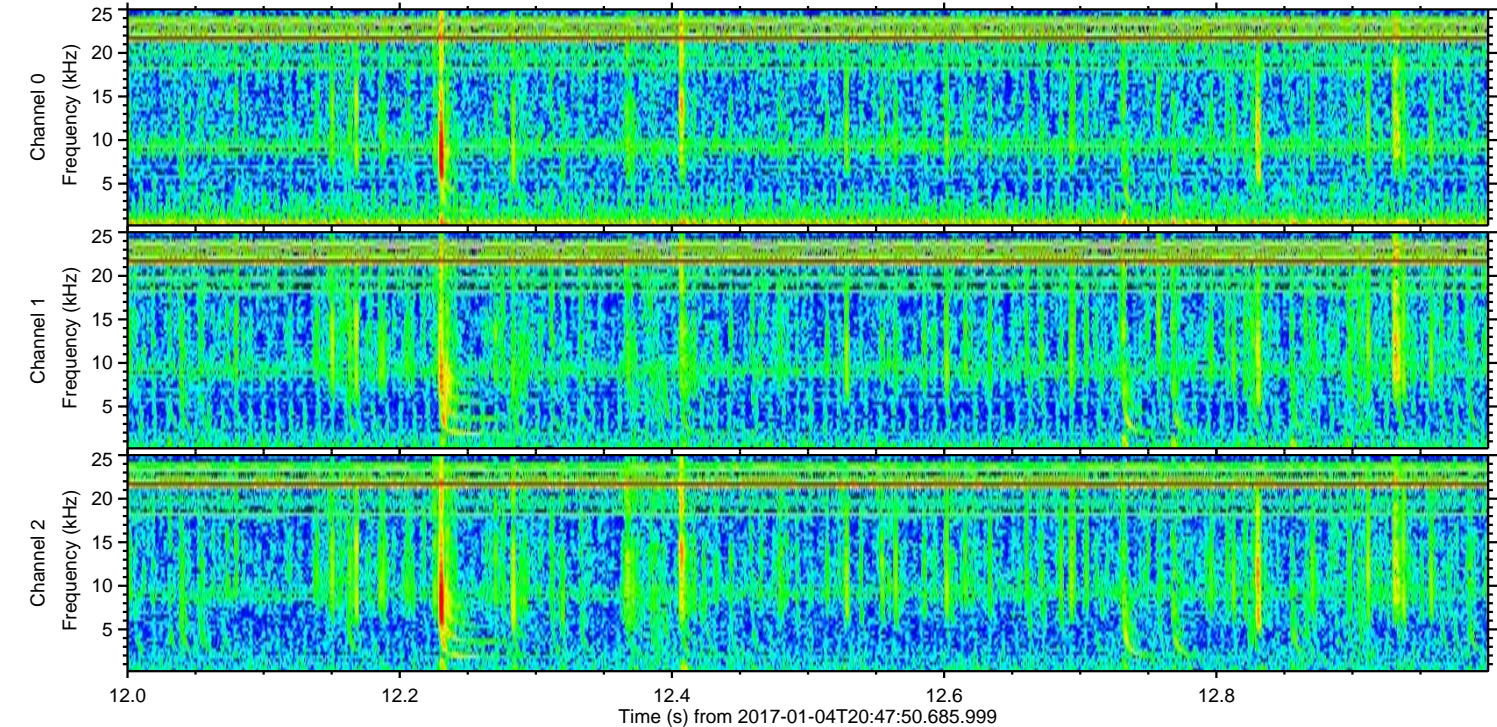
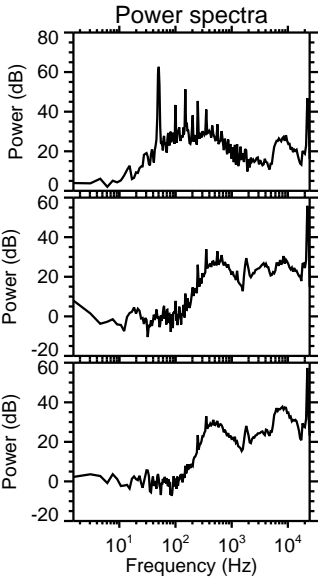
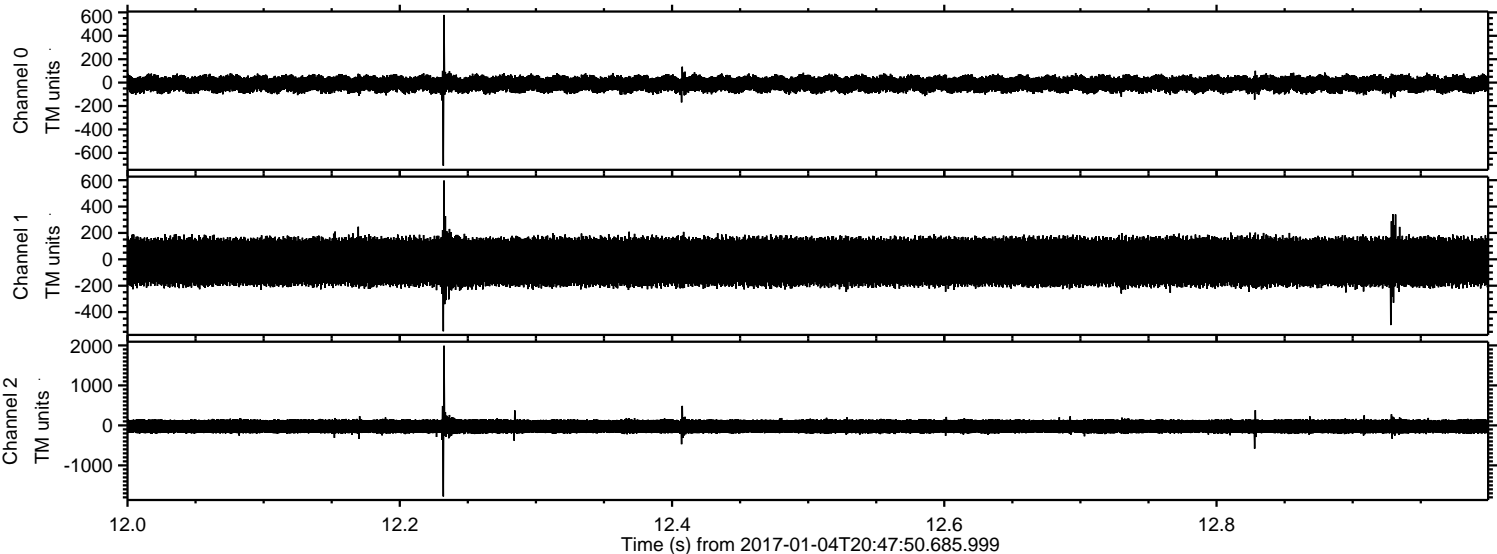

ELMAVAN 3D WAVEFORMS (Measured data sampled at 50 kHz) 51000 packets of 144 samples from 2017-01-04T20:47:50.685.999. Part 17/147

Processed Wed Jan 4 21:56:33 2017 by ELM ver.2012-10-06 from 001__elm20170104_204749__dat00.bin

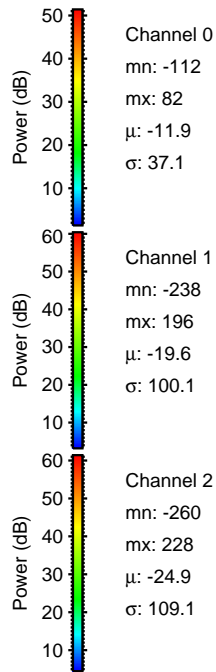
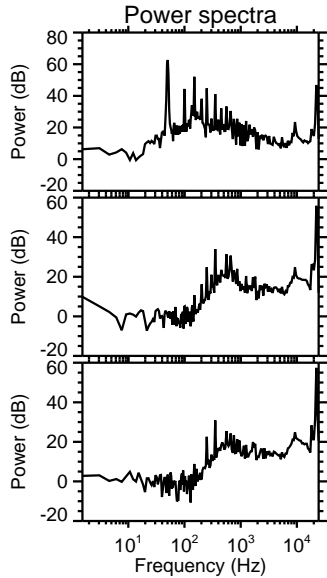
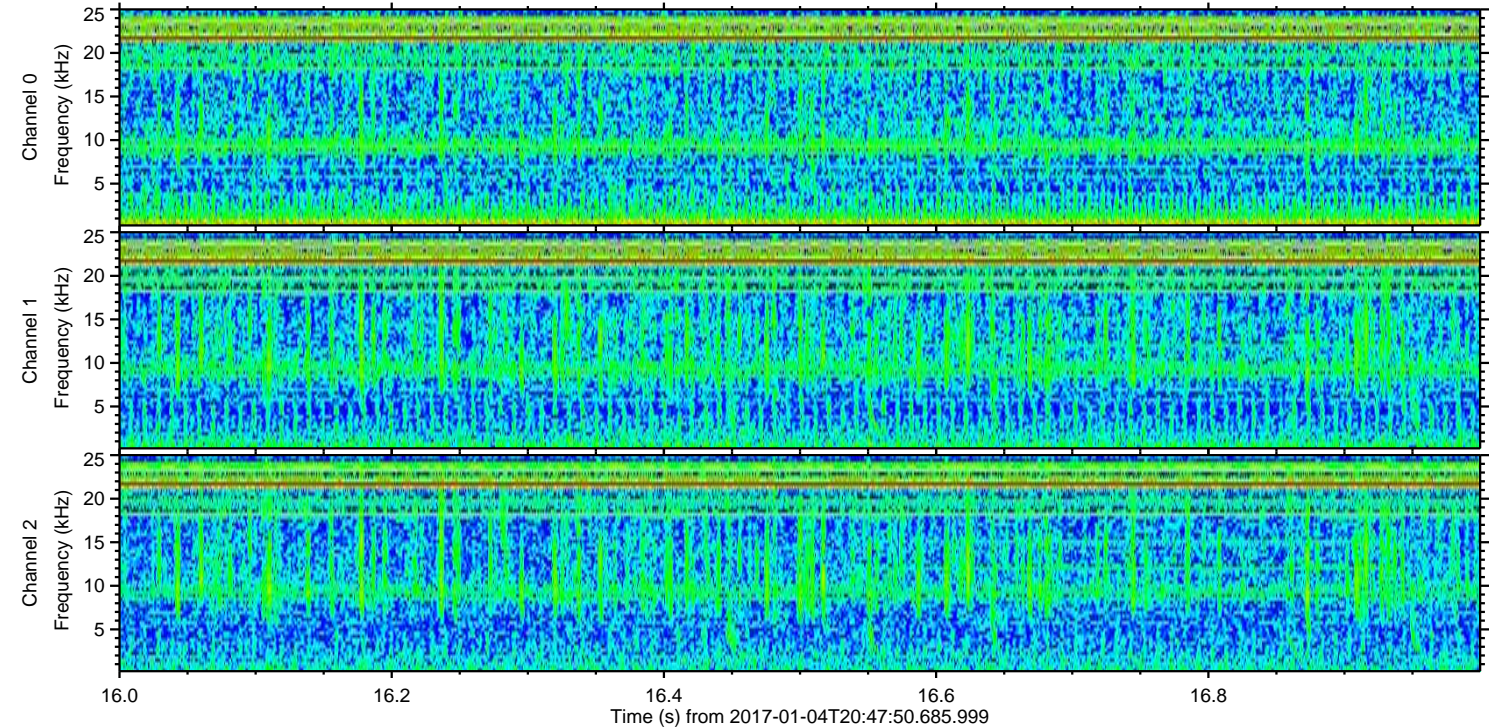
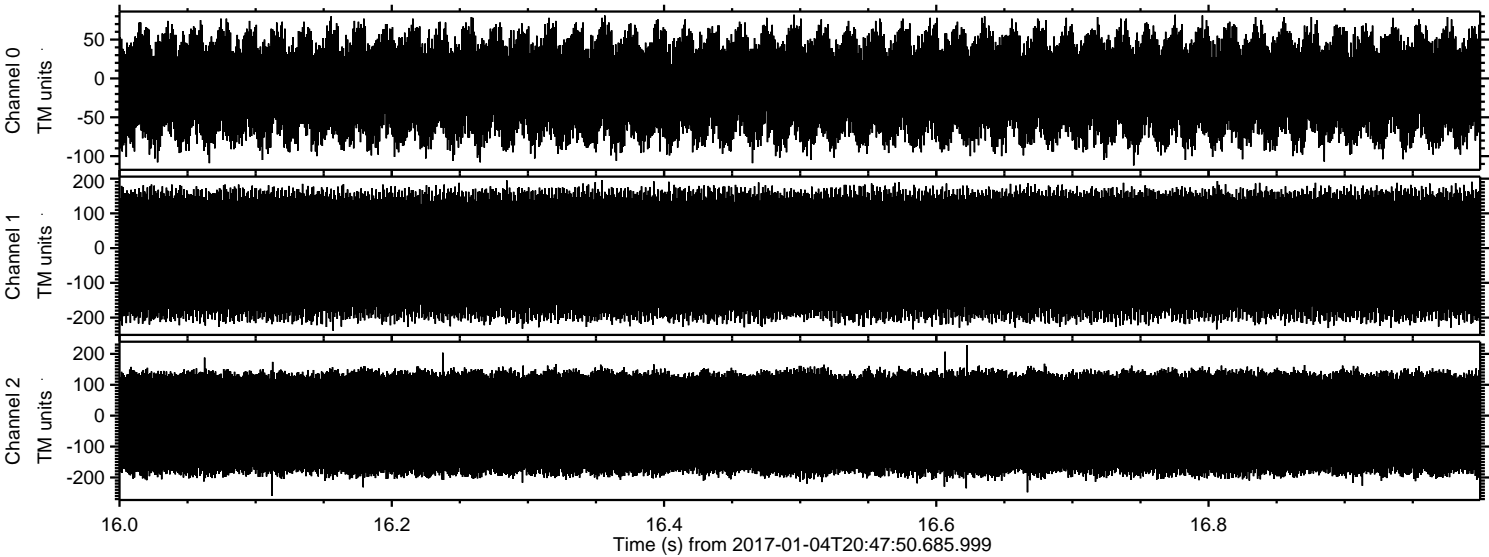

Power spectra

Channel 0
mn: -112
mx: 82
 μ : -11.9
 σ : 37.1

Channel 1
mn: -238
mx: 196
 μ : -19.6
 σ : 100.1

Channel 2
mn: -260
mx: 228
 μ : -24.9
 σ : 109.1