

ELMAVAN 3D WAVEFORMS (Measured data sampled at 50 kHz) 51000 packets of 144 samples from 2017-01-04T17:17:41.602.000.

Processed Wed Jan 4 18:25:27 2017 by ELM ver.2012-10-06 from 001__elm20170104_171740__dat00.bin

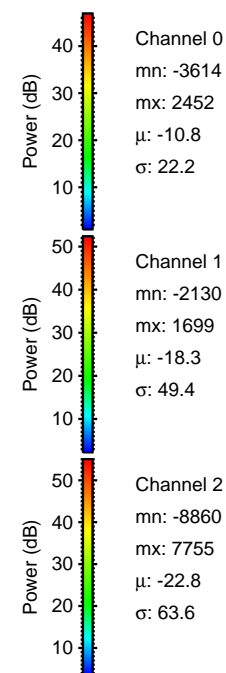
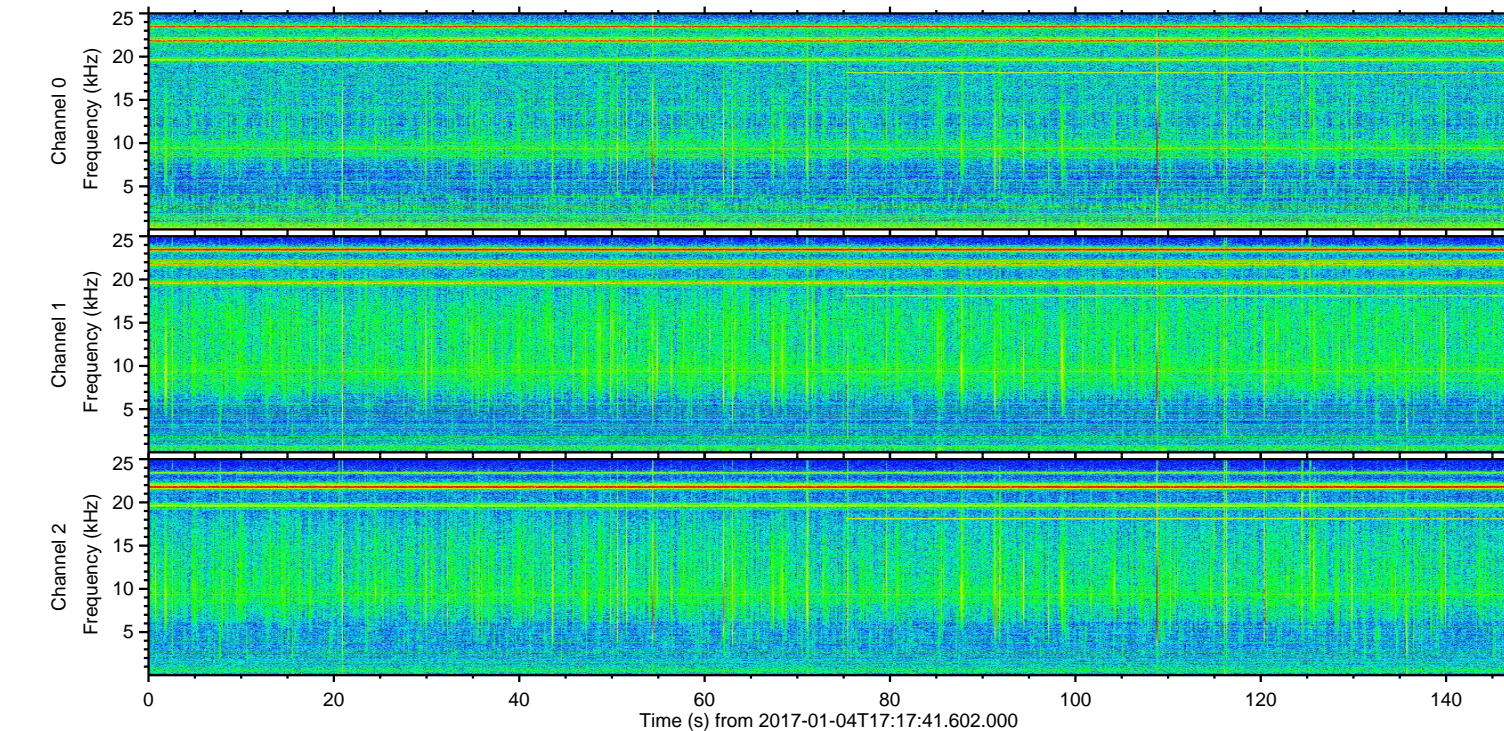
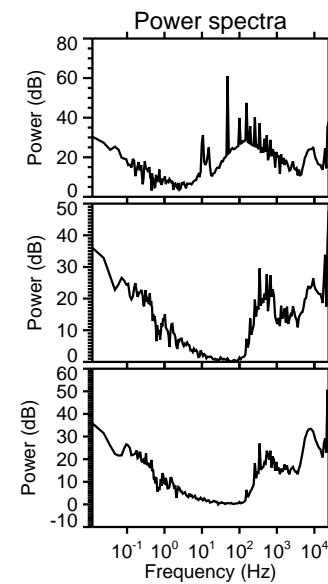
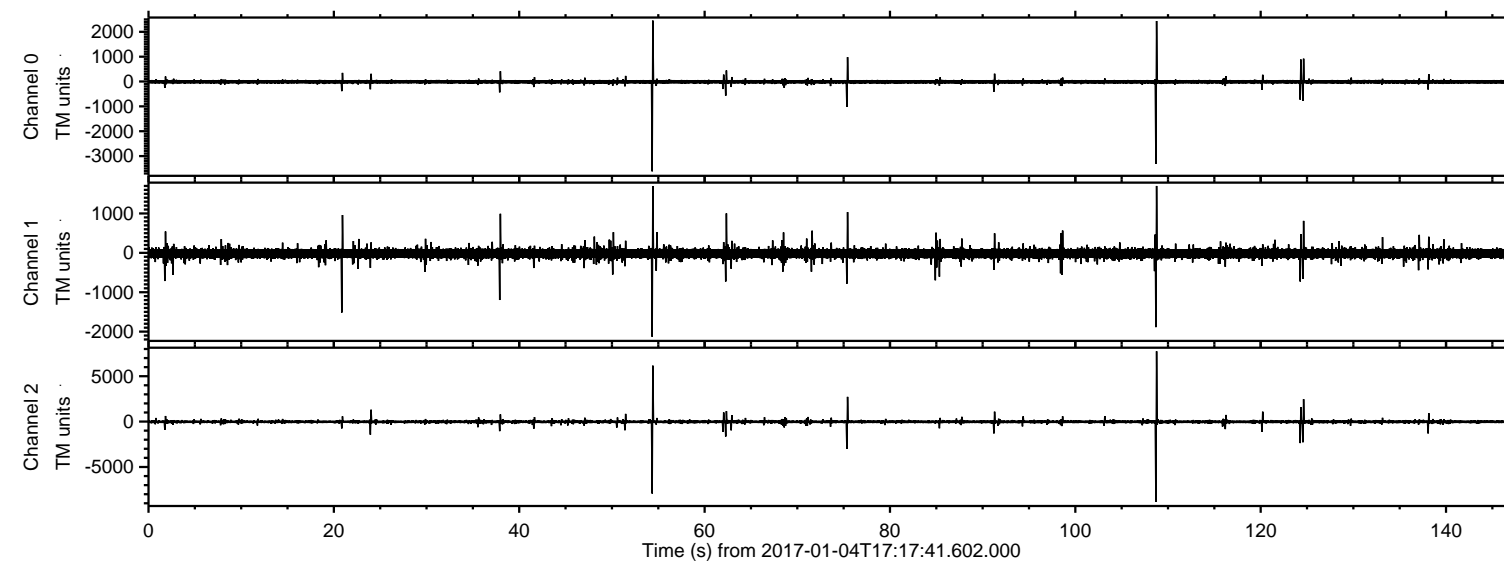

ELMAVAN 3D WAVEFORMS (Measured data sampled at 50 kHz) 51000 packets of 144 samples from 2017-01-04T17:17:41.602.000. Part 109/147

Processed Wed Jan 4 18:25:38 2017 by ELM ver.2012-10-06 from 001__elm20170104_171740__dat00.bin

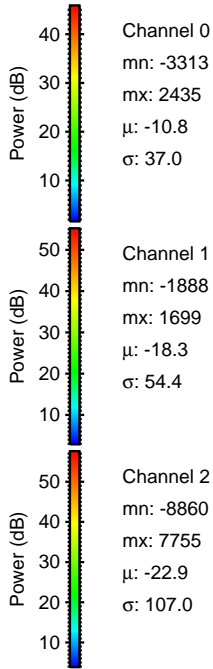
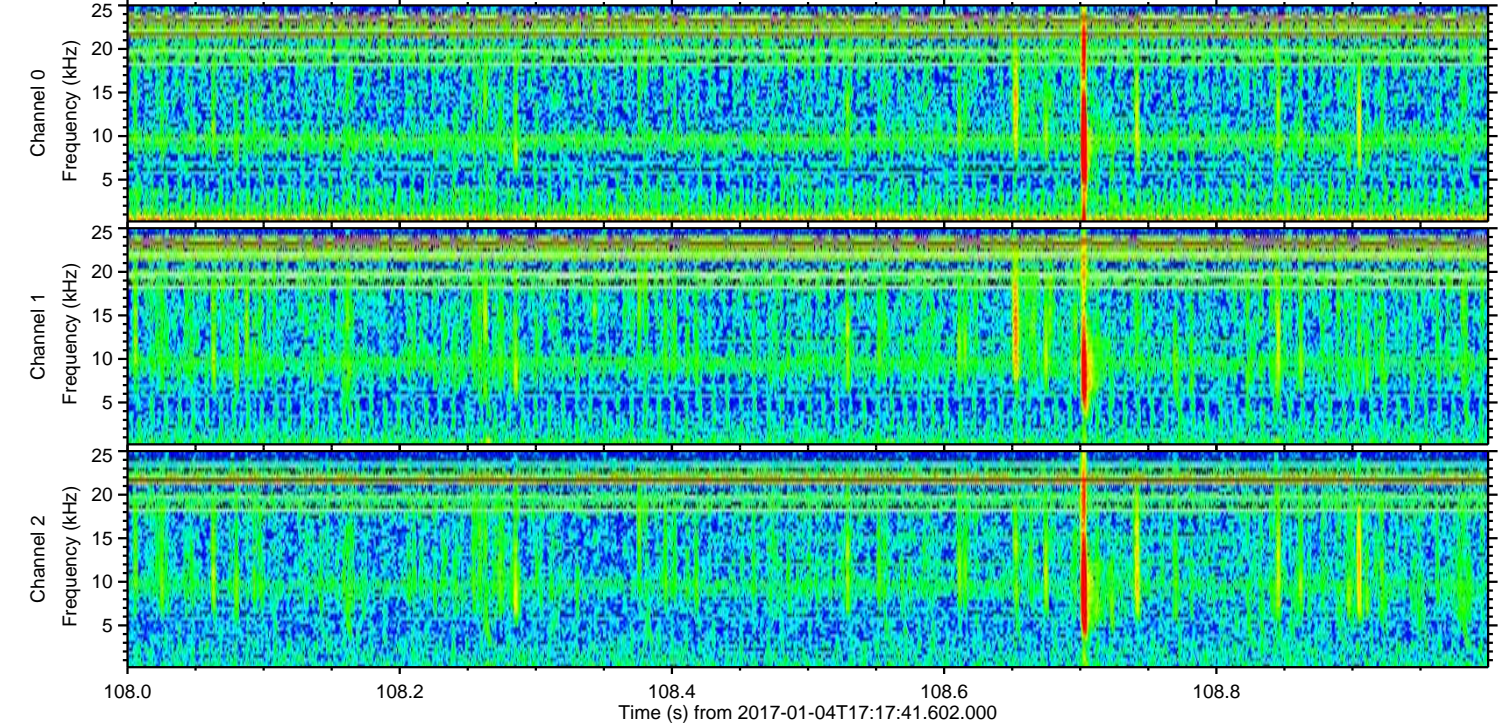
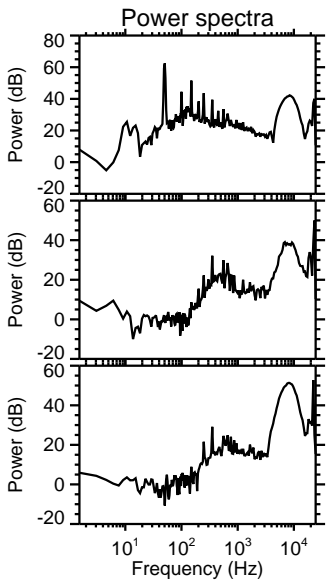
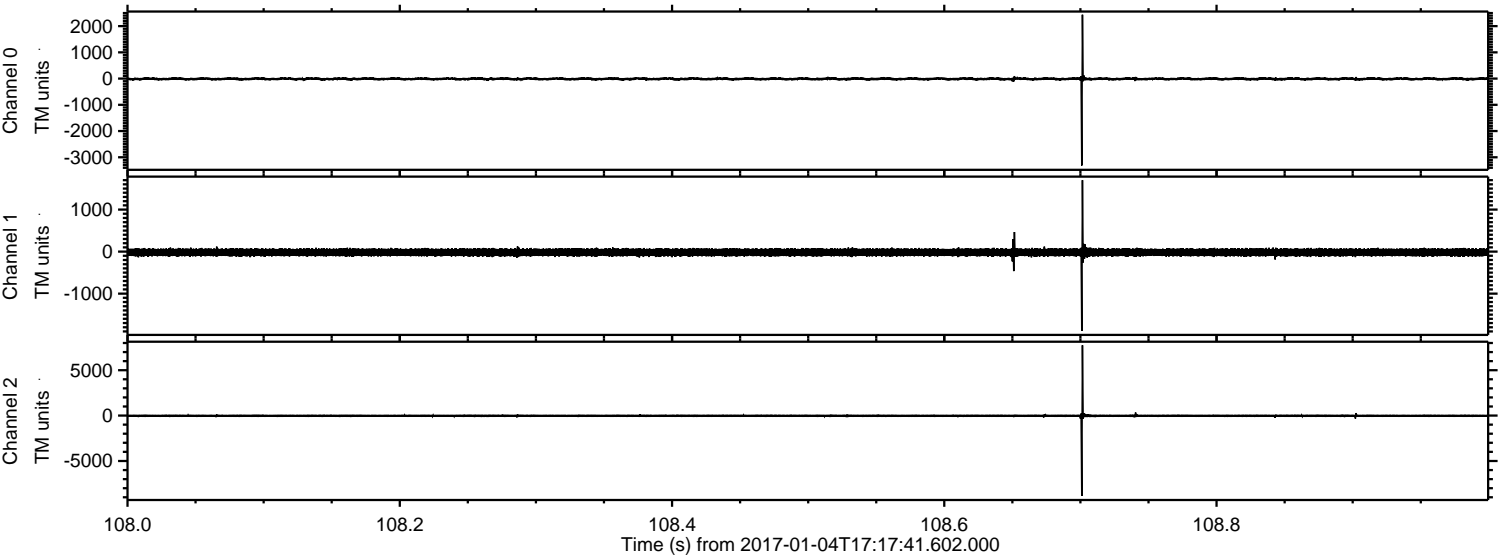

Channel 0
mn: -3313
mx: 2435
μ: -10.8
σ: 37.0

Channel 1
mn: -1888
mx: 1699
μ: -18.3
σ: 54.4

Channel 2
mn: -8860
mx: 7755
μ: -22.9
σ: 107.0

Processed Wed Jan 4 18:25:39 2017 by ELM ver.2012-10-06 from 001__elm20170104_171740__dat00.bin

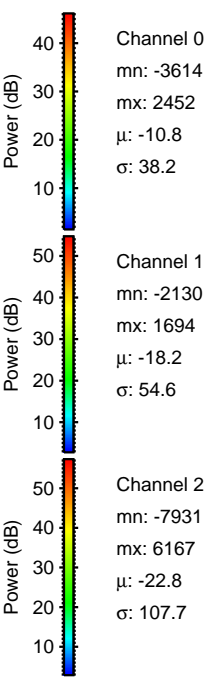
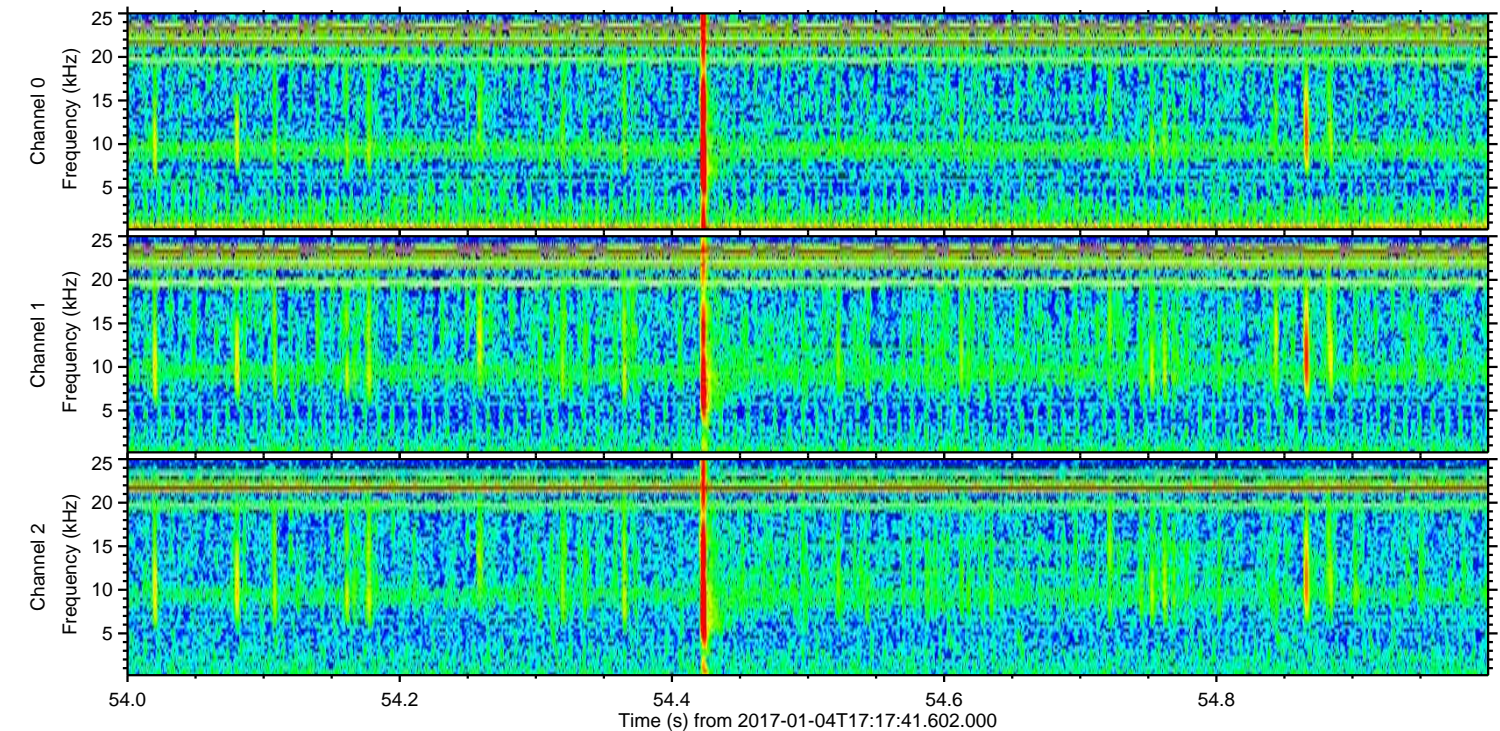
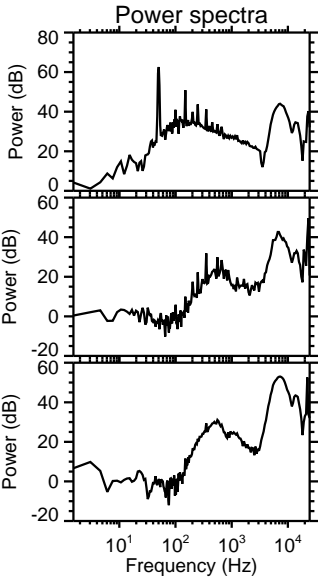
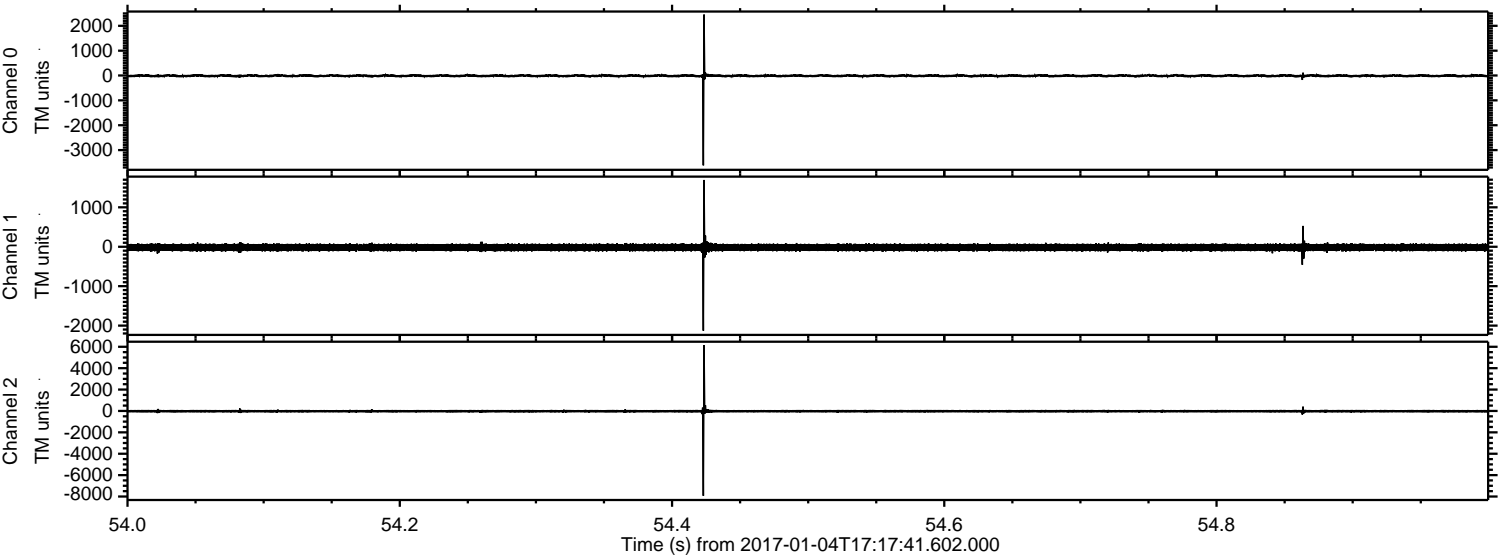

ELMAVAN 3D WAVEFORMS (Measured data sampled at 50 kHz) 51000 packets of 144 samples from 2017-01-04T17:17:41.602.000. Part 76/147

Processed Wed Jan 4 18:25:40 2017 by ELM ver.2012-10-06 from 001__elm20170104_171740__dat00.bin

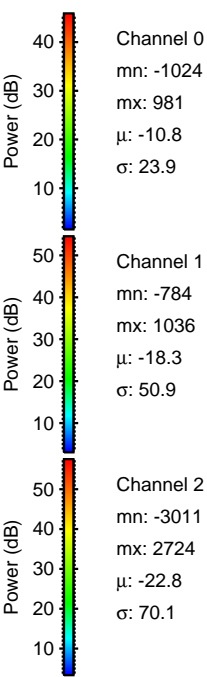
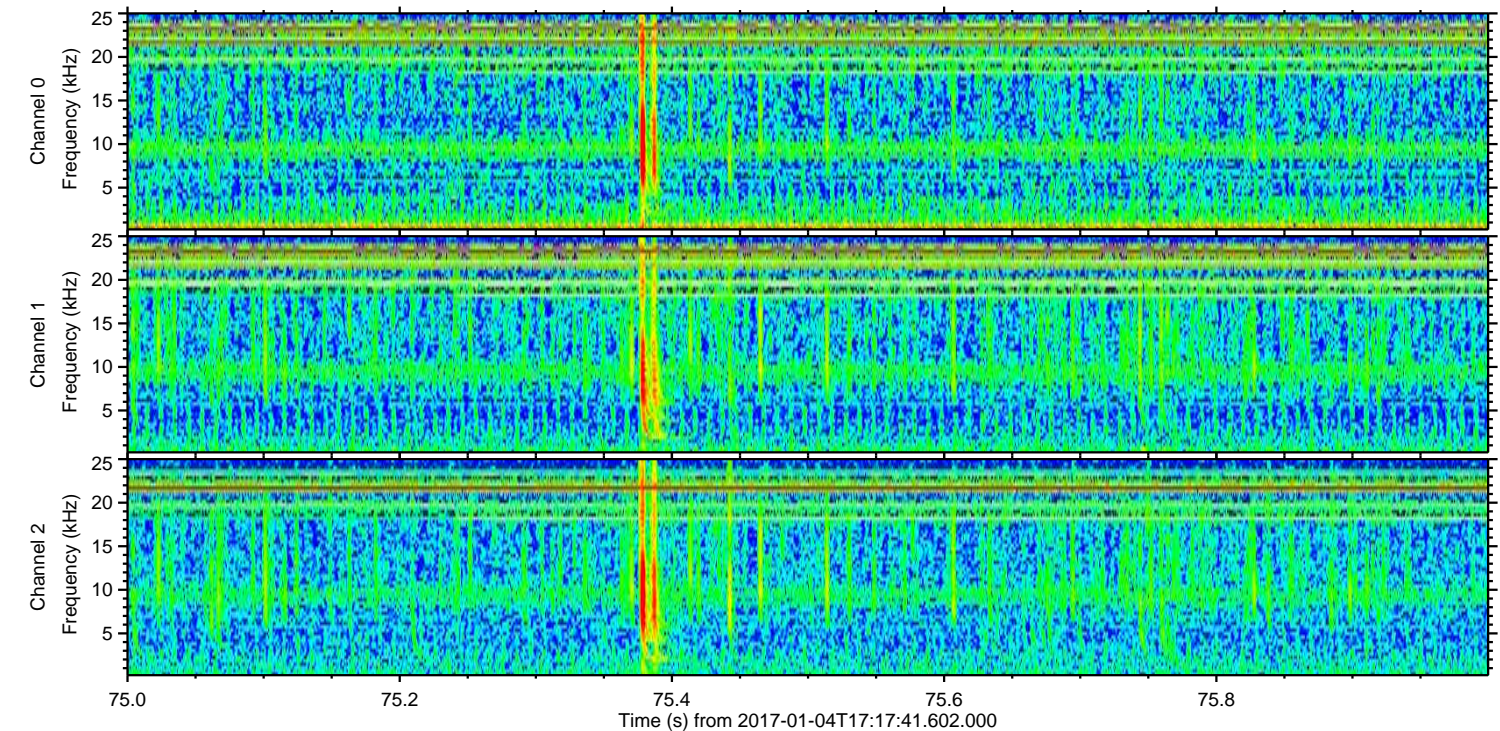
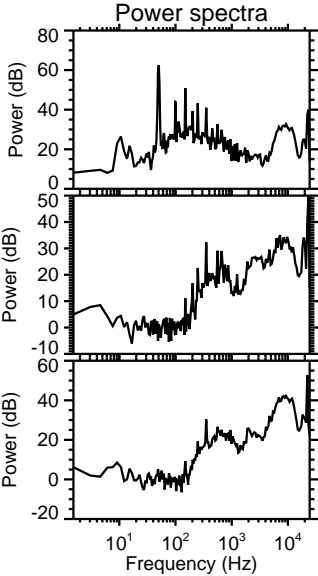
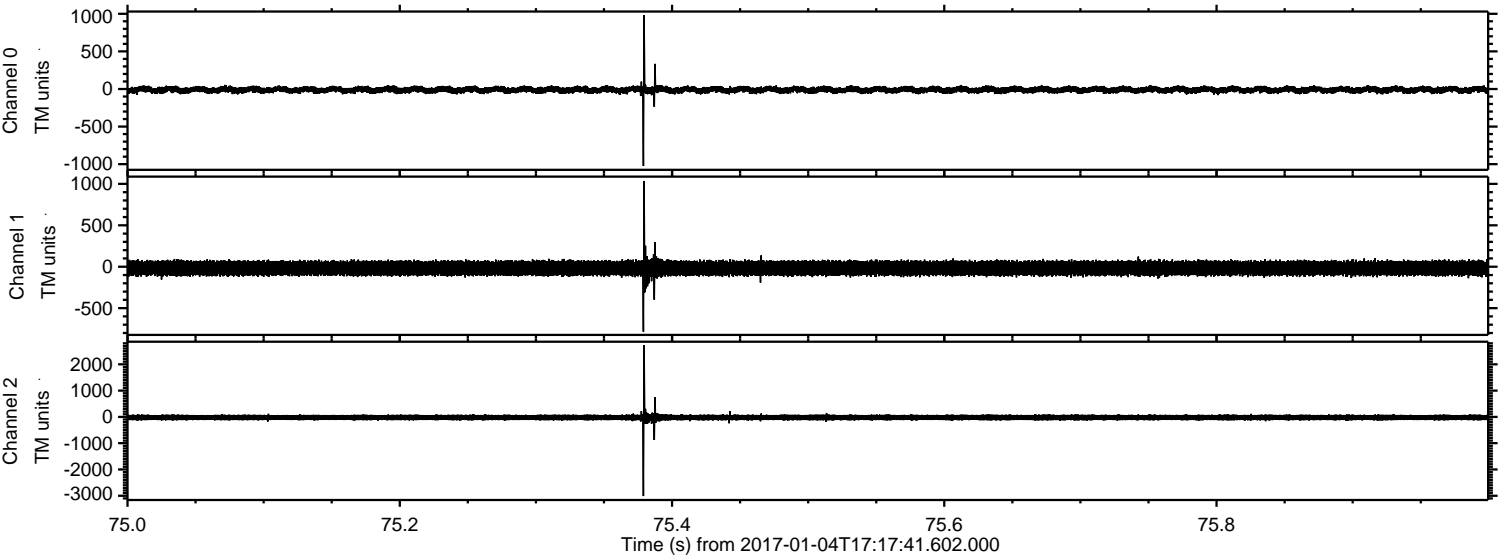

Channel 0
mn: -1024
mx: 981
 μ : -10.8
 σ : 23.9

Channel 1
mn: -784
mx: 1036
 μ : -18.3
 σ : 50.9

Channel 2
mn: -3011
mx: 2724
 μ : -22.8
 σ : 70.1

ELMAVAN 3D WAVEFORMS (Measured data sampled at 50 kHz) 51000 packets of 144 samples from 2017-01-04T17:17:41.602.000. Part 125/147

Processed Wed Jan 4 18:25:41 2017 by ELM ver.2012-10-06 from 001__elm20170104_171740__dat00.bin

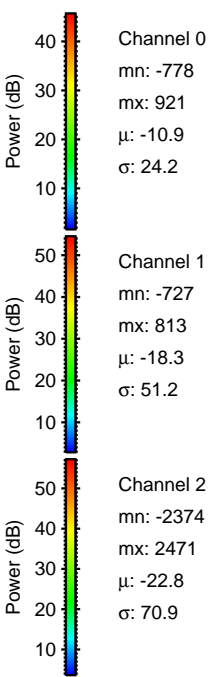
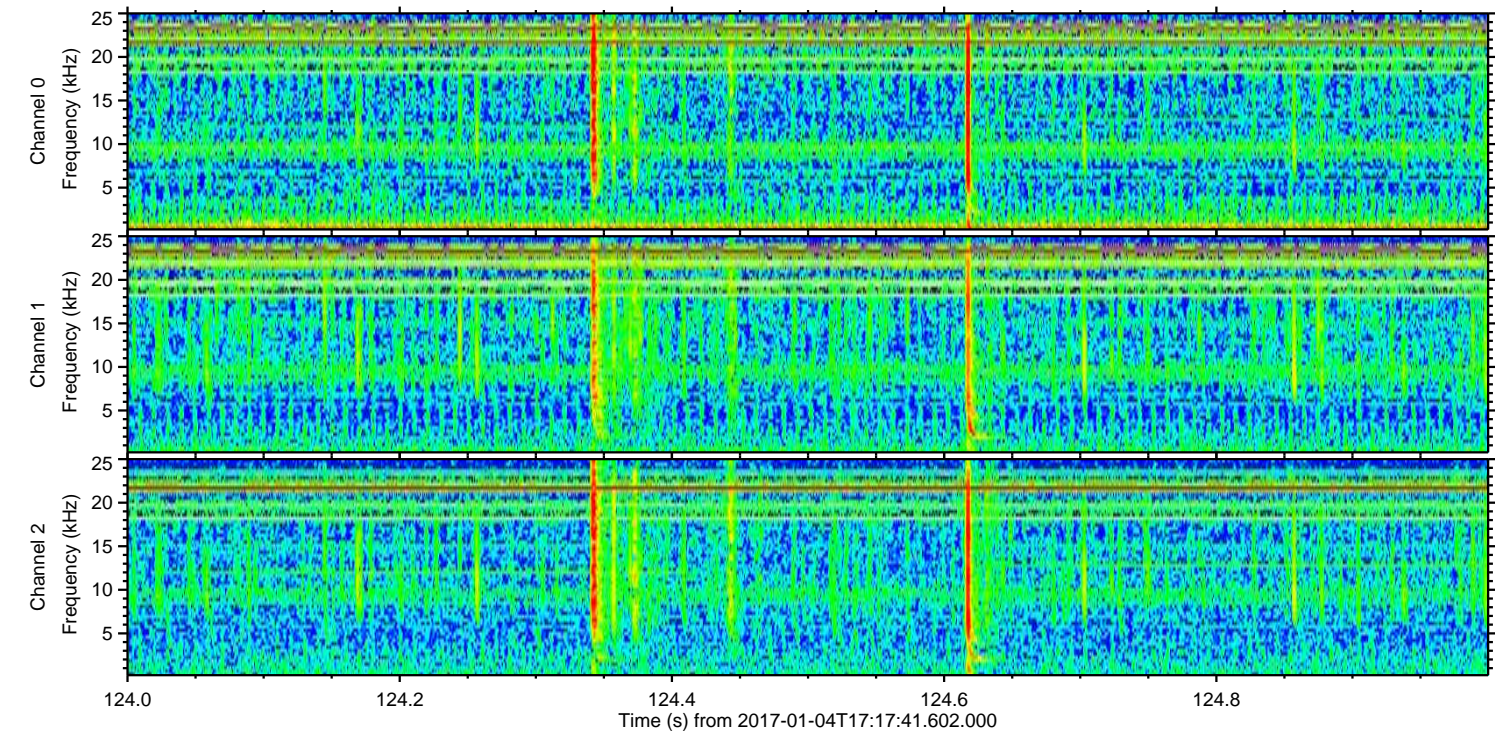
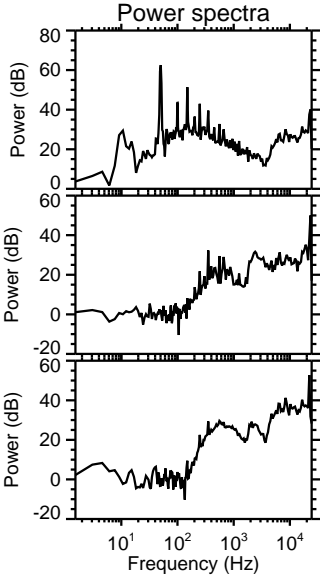
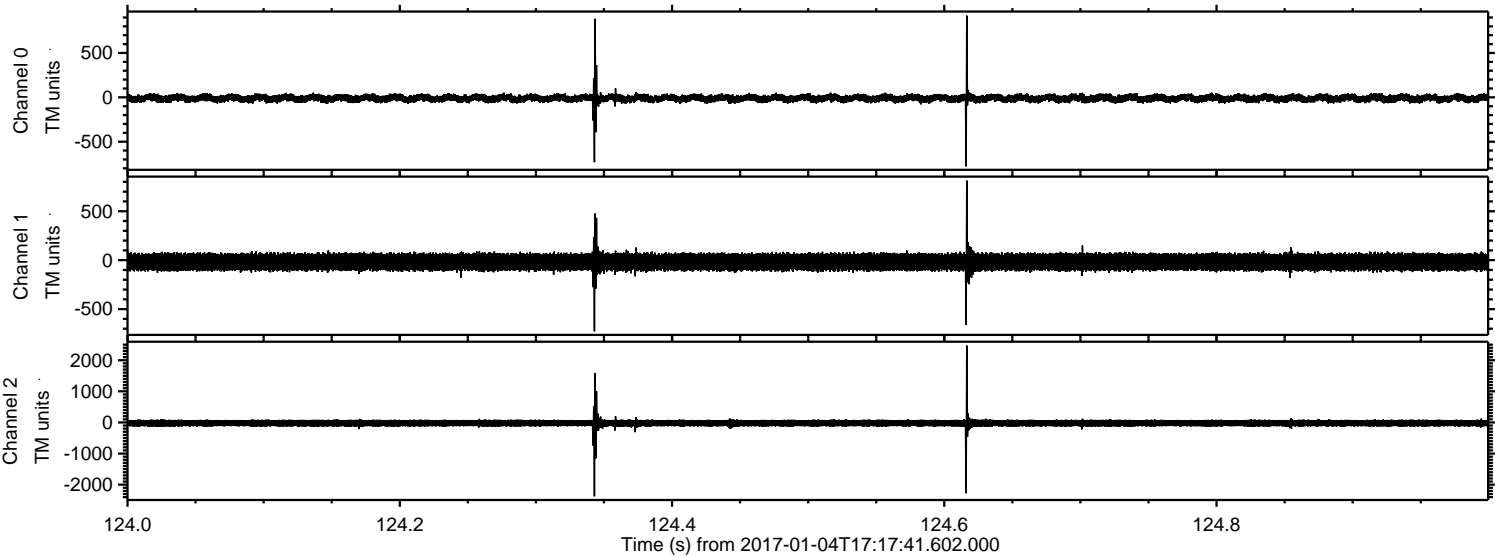

Processed Wed Jan 4 18:25:42 2017 by ELM ver.2012-10-06 from 001__elm20170104_171740__dat00.bin

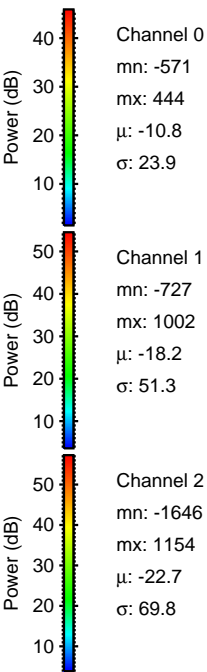
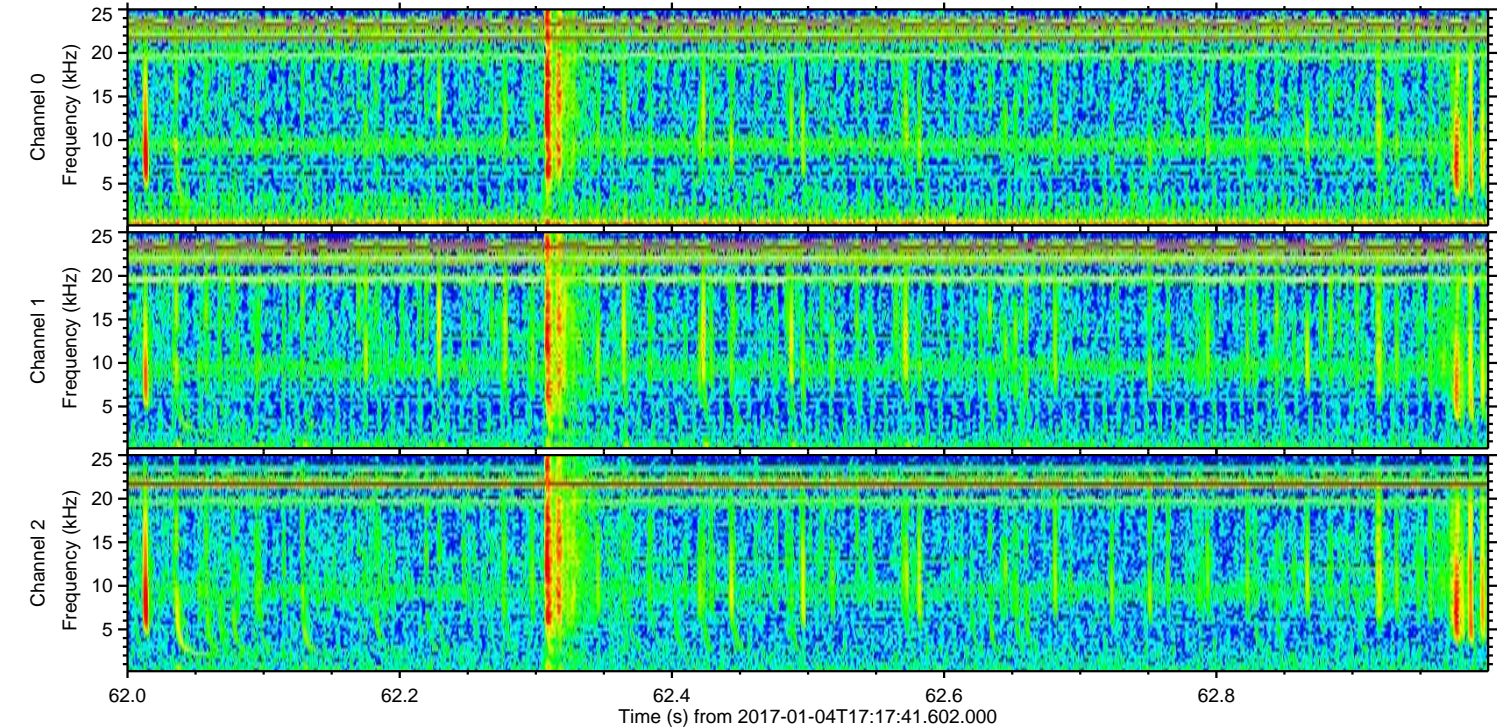
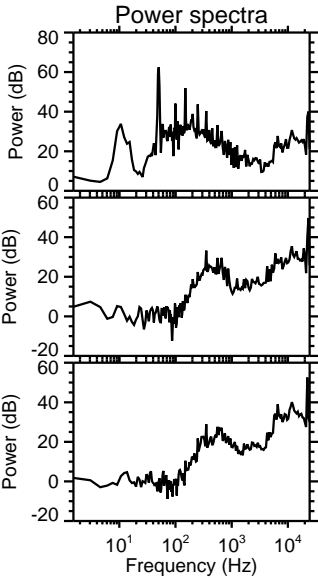
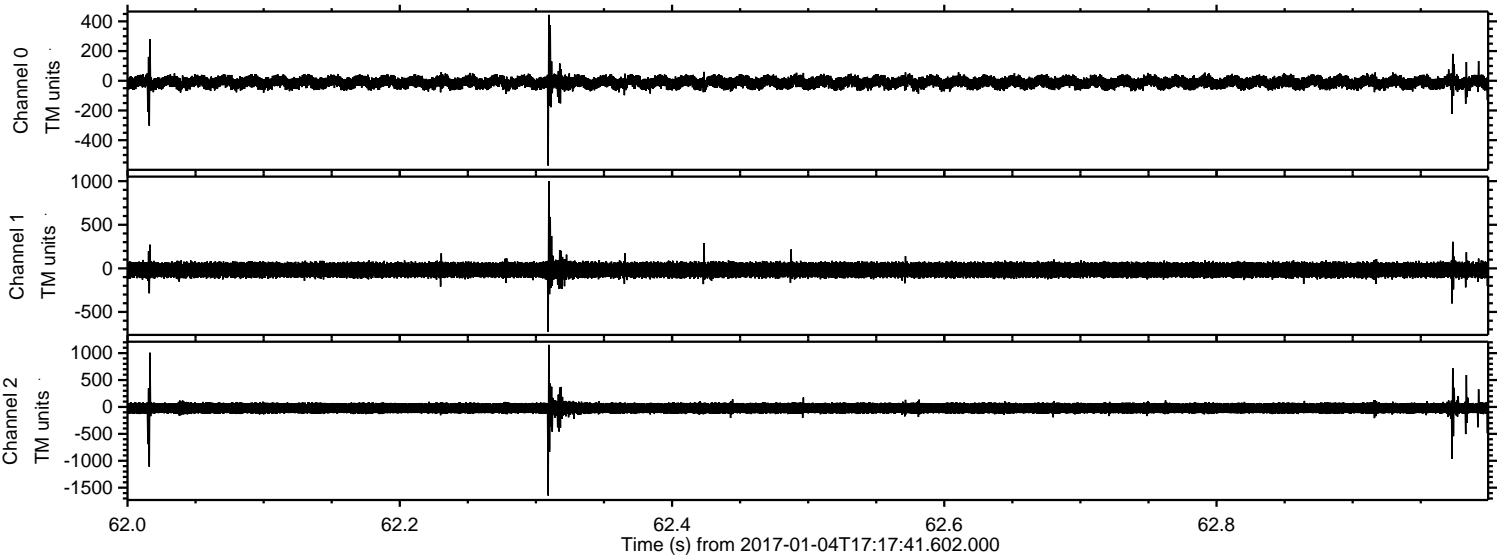

ELMAVAN 3D WAVEFORMS (Measured data sampled at 50 kHz) 51000 packets of 144 samples from 2017-01-04T17:17:41.602.000. Part 21/147

Processed Wed Jan 4 18:25:43 2017 by ELM ver.2012-10-06 from 001__elm20170104_171740__dat00.bin

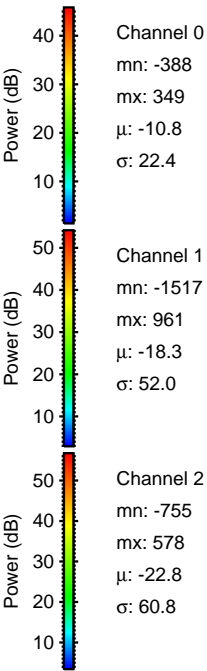
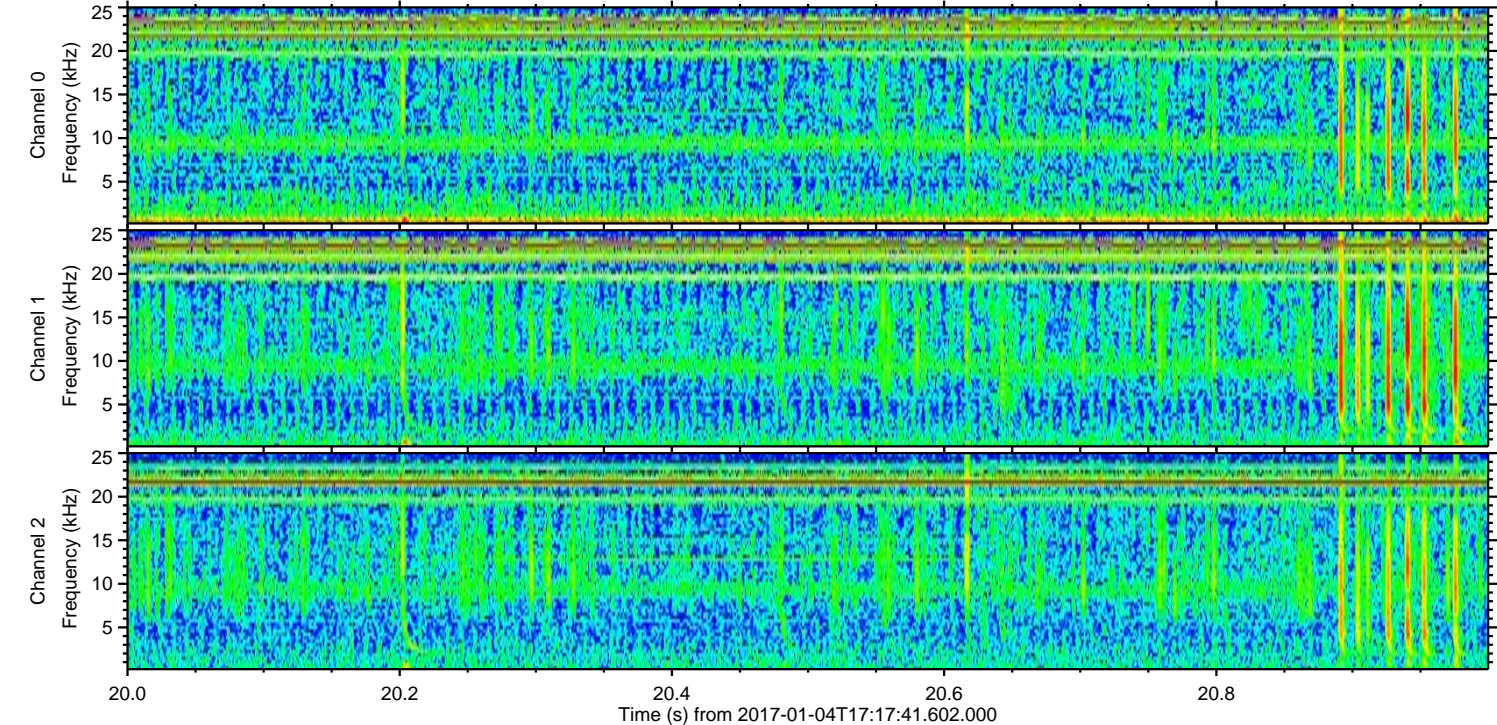
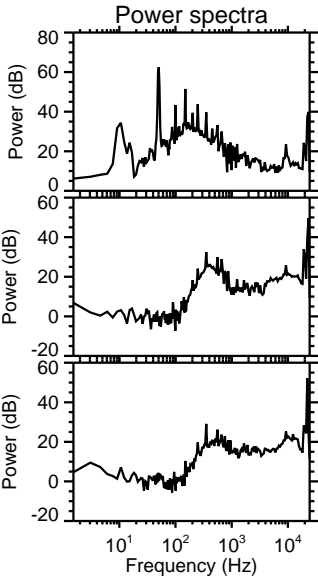
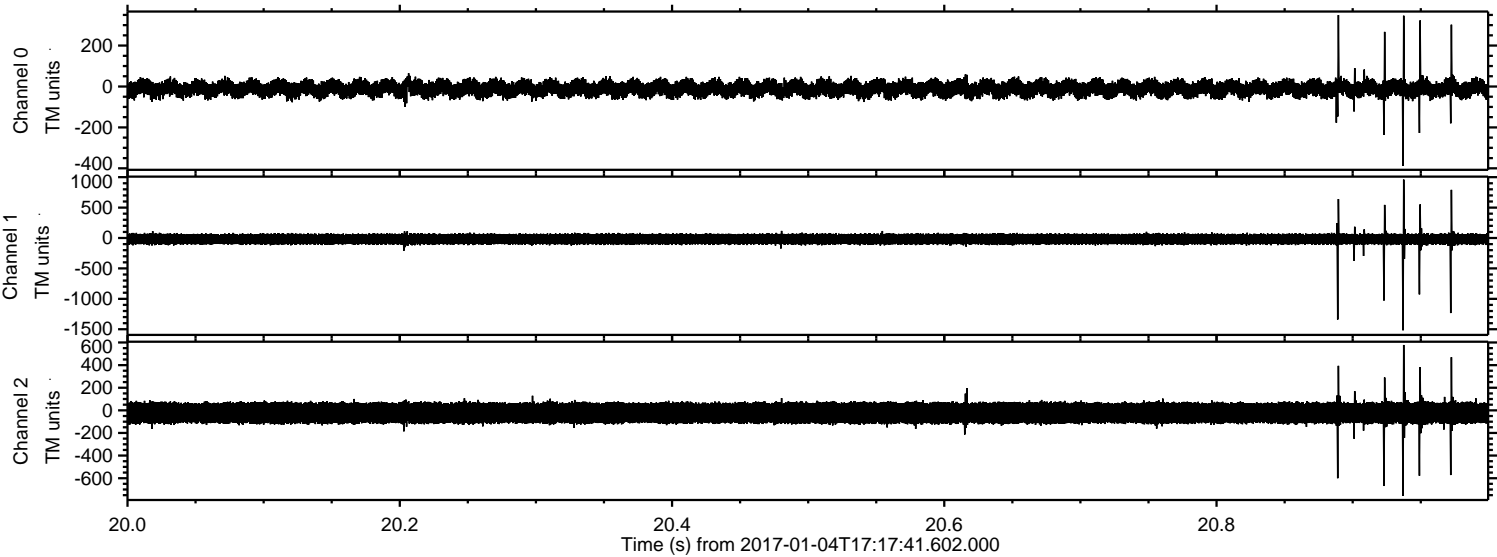

Processed Wed Jan 4 18:25:44 2017 by ELM ver.2012-10-06 from 001__elm20170104_171740__dat00.bin

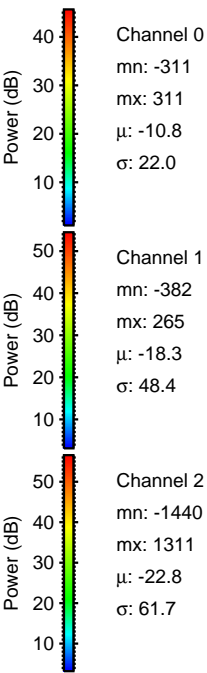
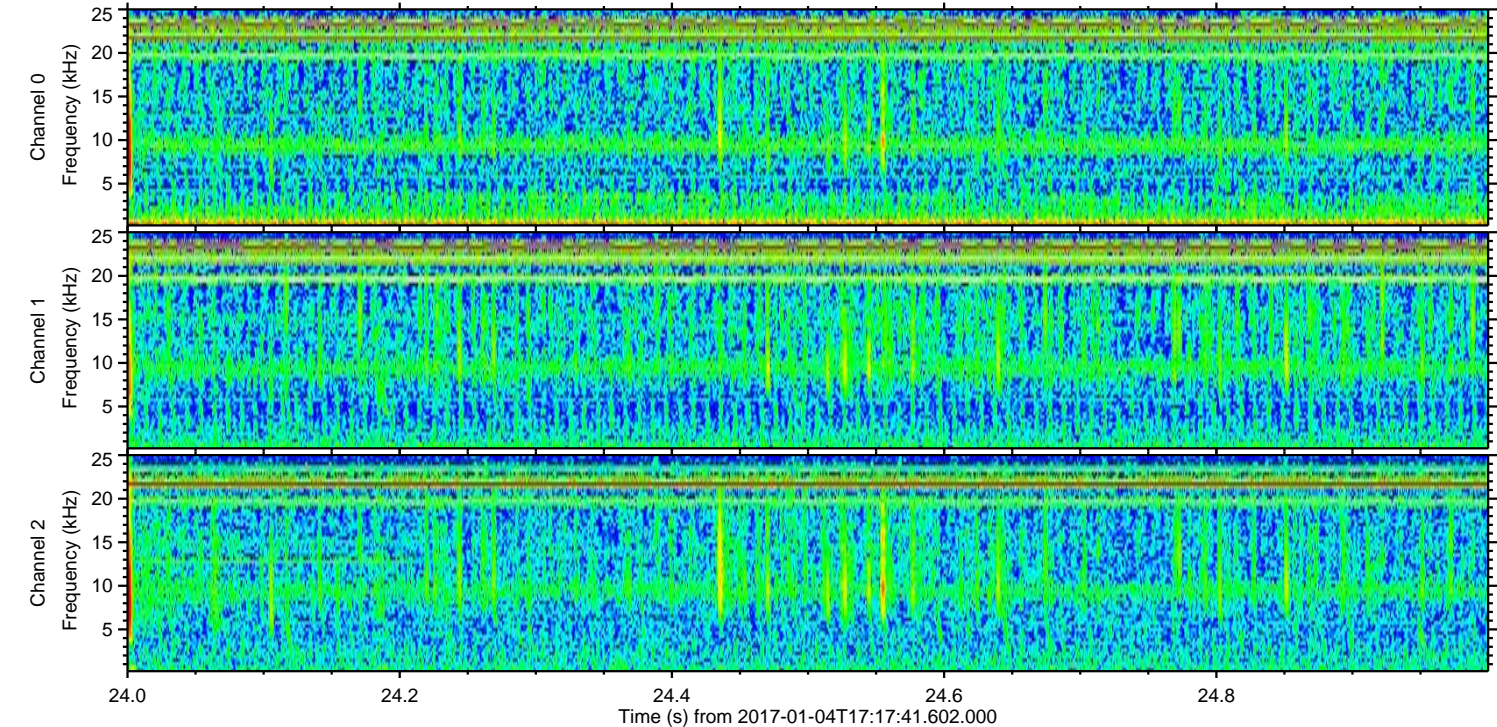
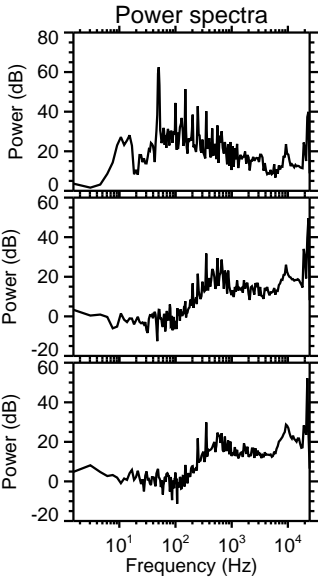
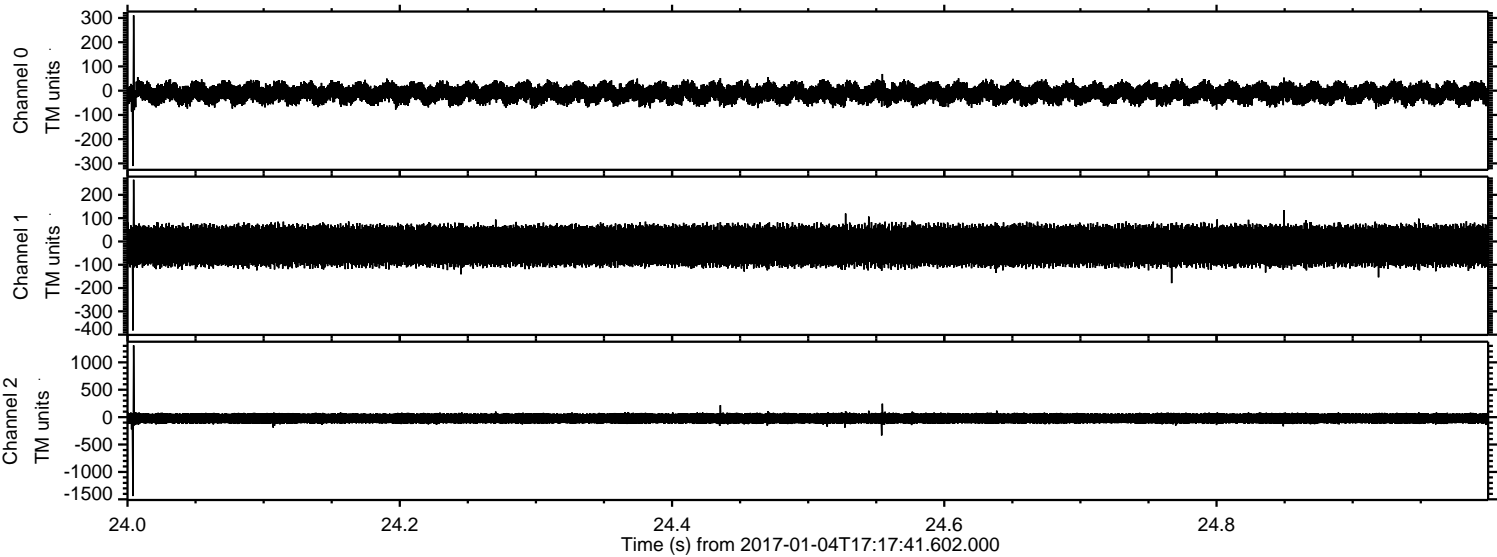

Channel 0
mn: -311
mx: 311
 μ : -10.8
 σ : 22.0

Channel 1
mn: -382
mx: 265
 μ : -18.3
 σ : 48.4

Channel 2
mn: -1440
mx: 1311
 μ : -22.8
 σ : 61.7

Processed Wed Jan 4 18:25:45 2017 by ELM ver.2012-10-06 from 001__elm20170104_171740__dat00.bin

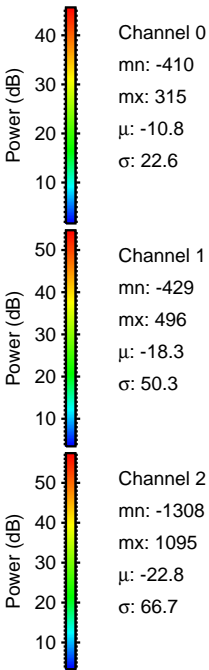
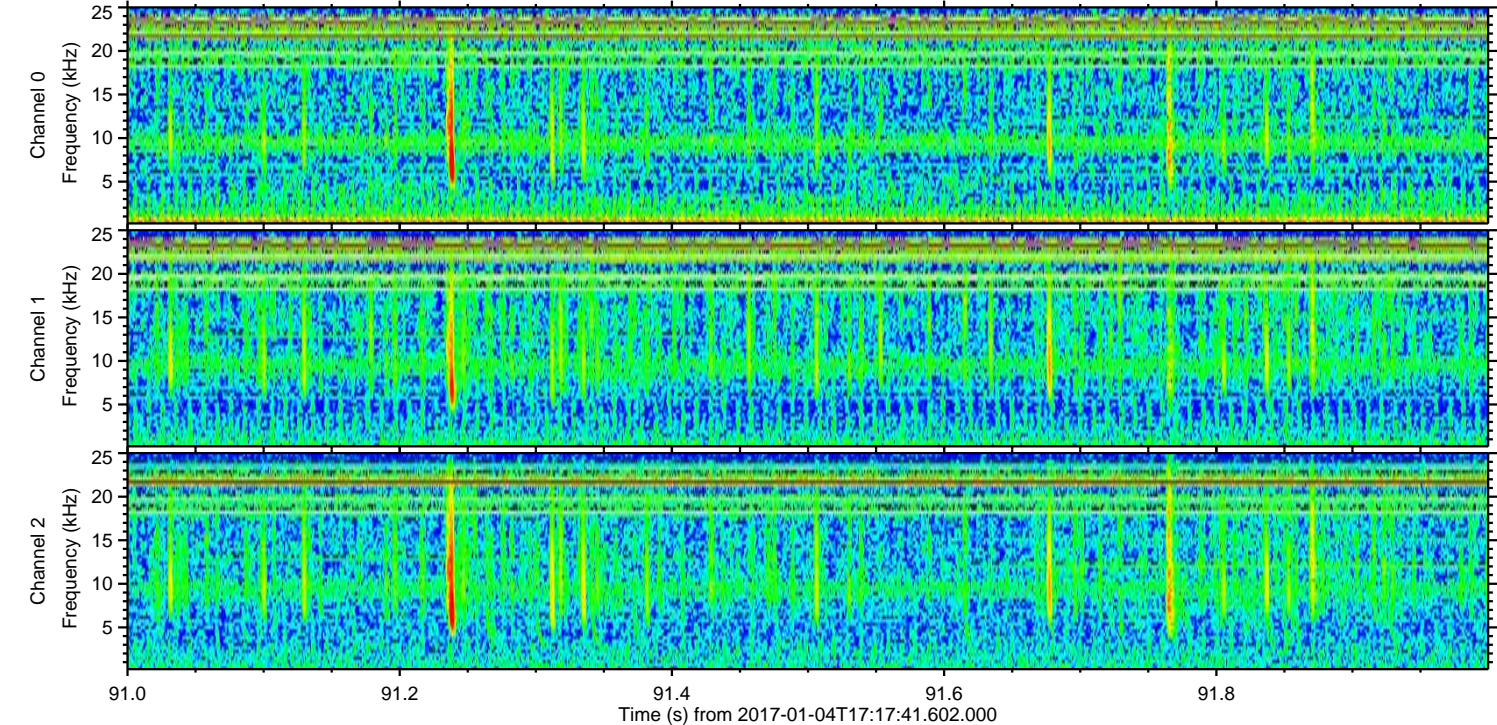
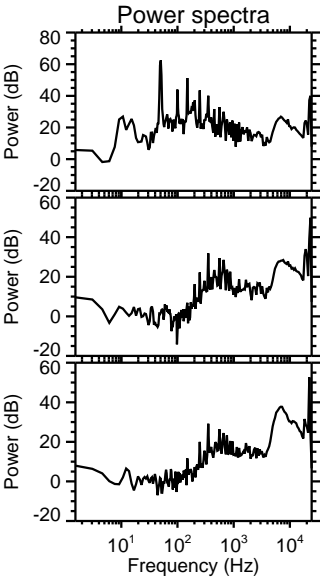
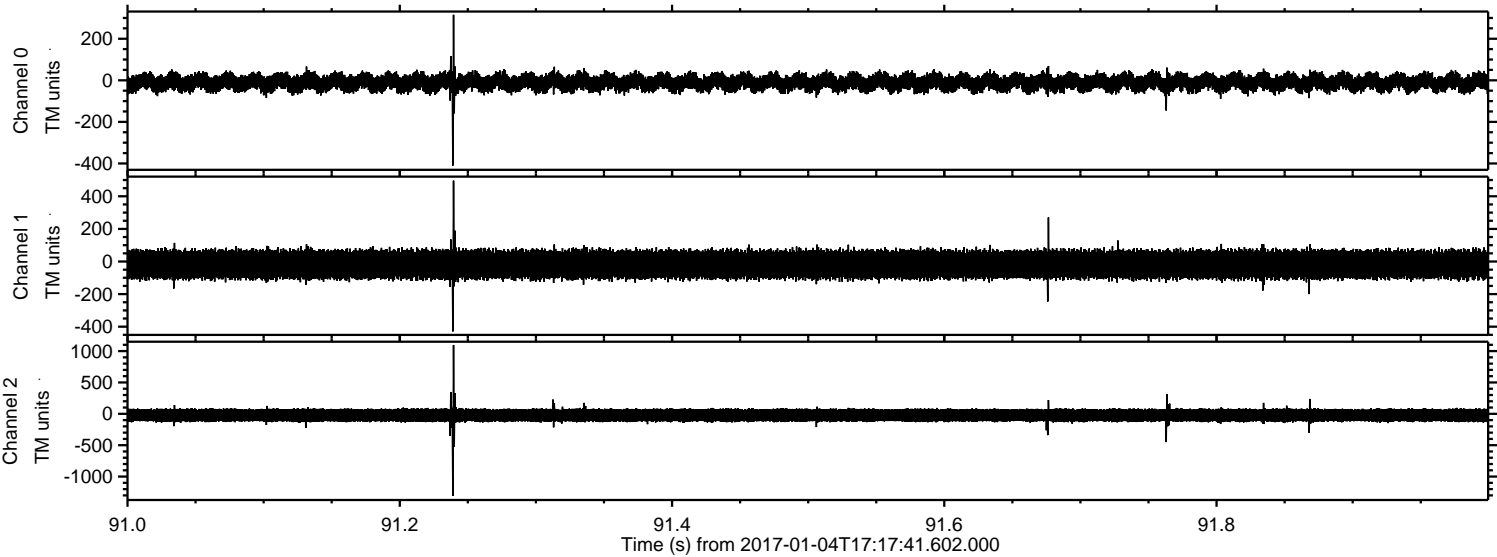

ELMAVAN 3D WAVEFORMS (Measured data sampled at 50 kHz) 51000 packets of 144 samples from 2017-01-04T17:17:41.602.000. Part 139/147

Processed Wed Jan 4 18:25:46 2017 by ELM ver.2012-10-06 from 001__elm20170104_171740__dat00.bin

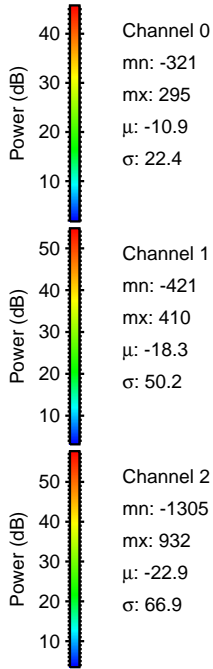
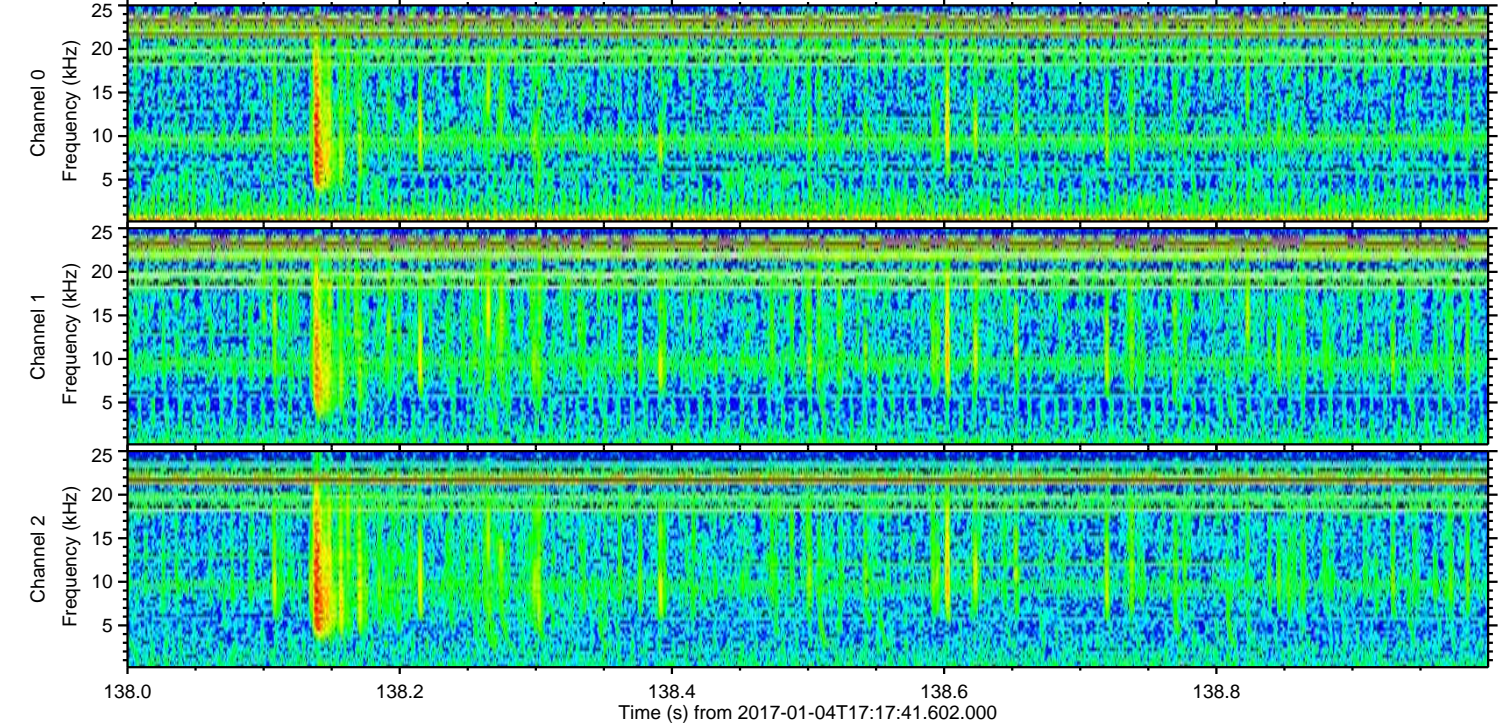
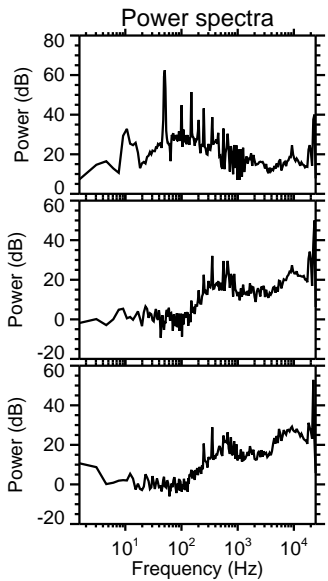
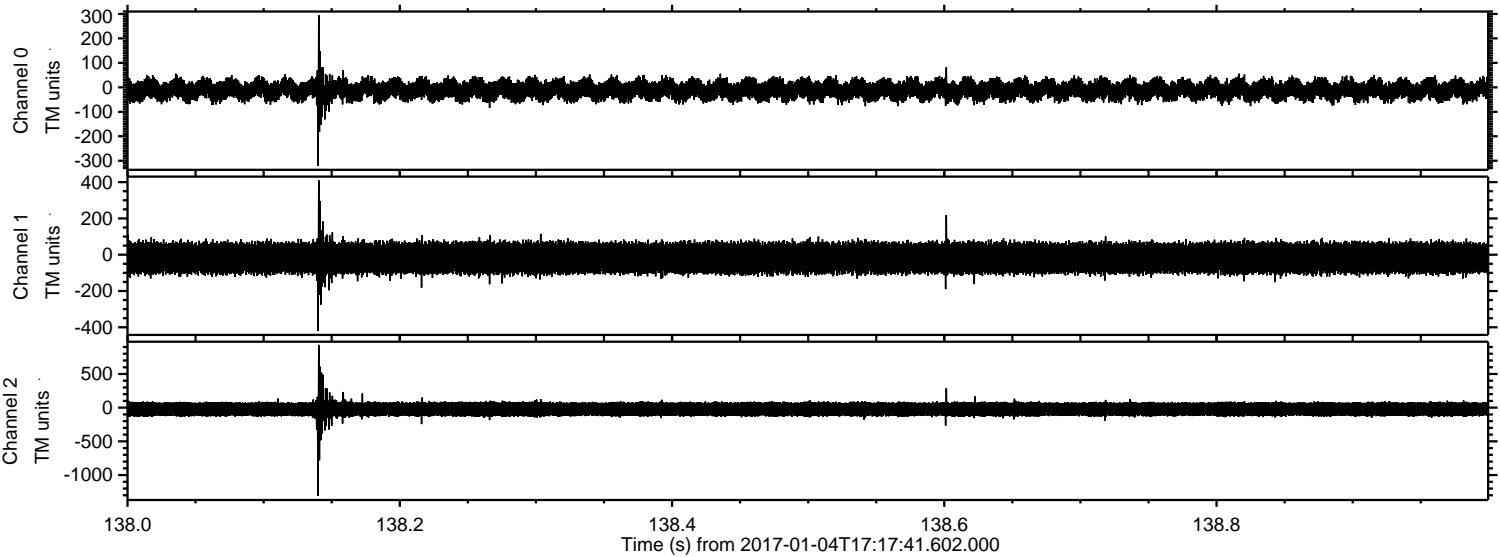

Processed Wed Jan 4 18:25:47 2017 by ELM ver.2012-10-06 from 001__elm20170104_171740__dat00.bin

