

ELMAVAN 3D WAVEFORMS (Measured data sampled at 50 kHz) 51000 packets of 144 samples from 2017-01-04T16:37:39.877.000.

Processed Wed Jan 4 17:45:41 2017 by ELM ver.2012-10-06 from 001__elm20170104_163738__dat00.bin

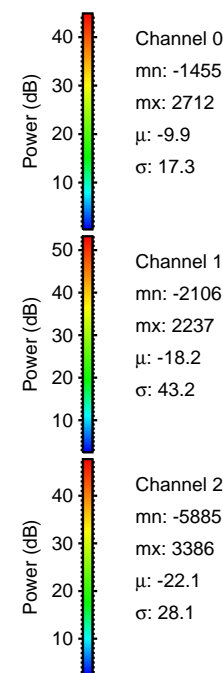

Processed Wed Jan 4 17:45:53 2017 by ELM ver.2012-10-06 from 001__elm20170104_163738__dat00.bin

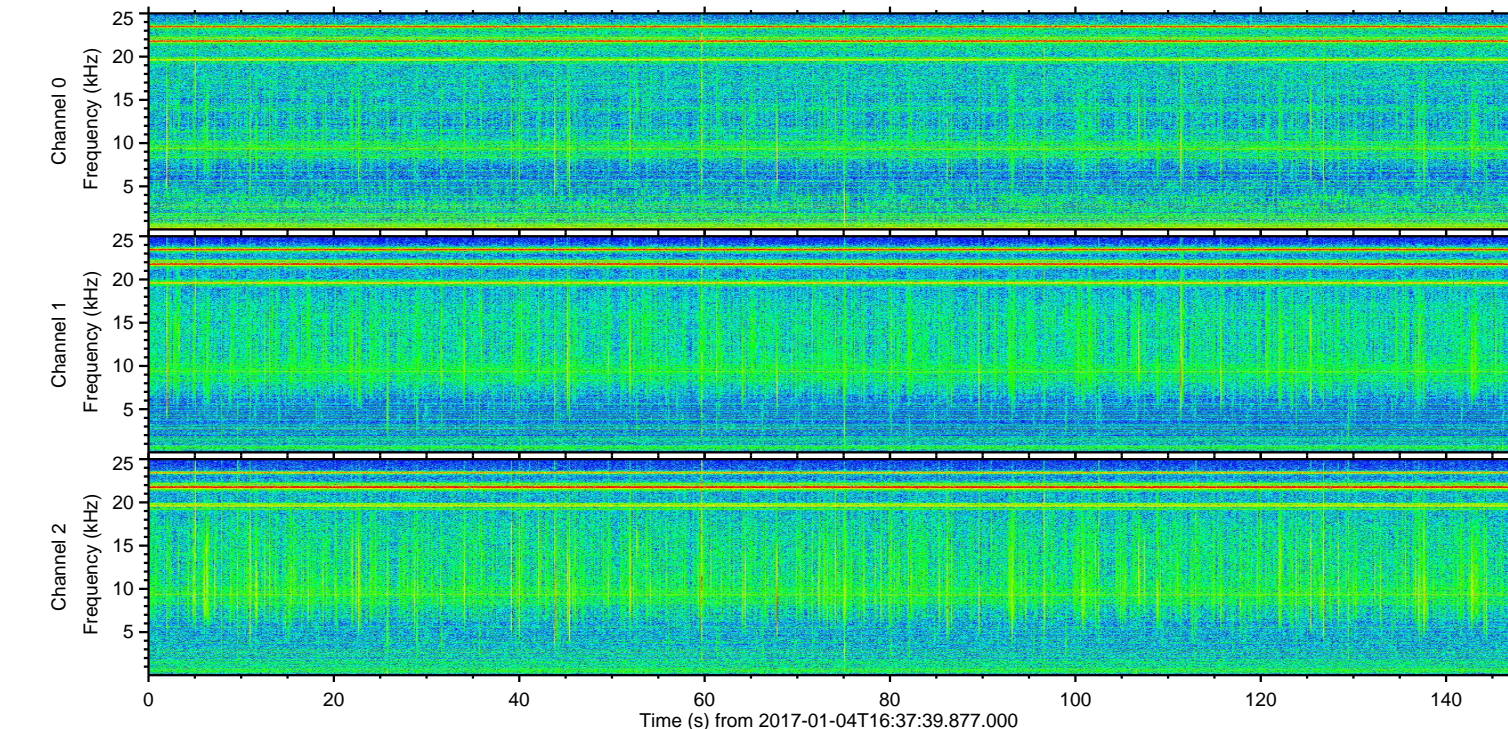
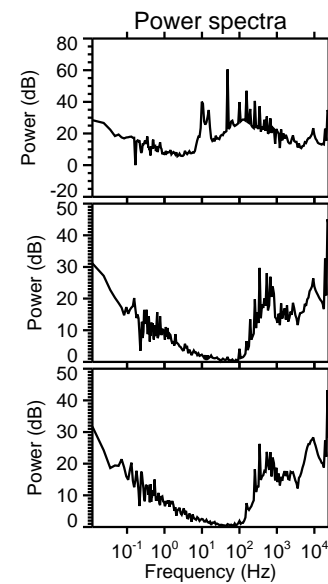
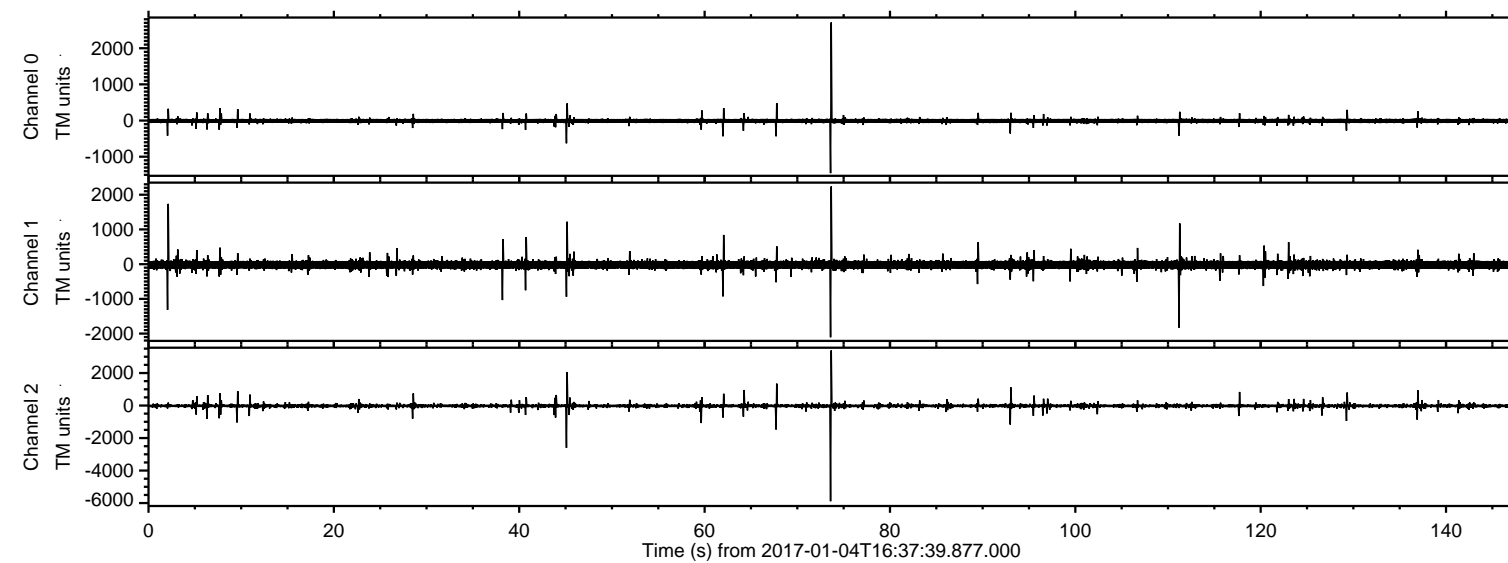
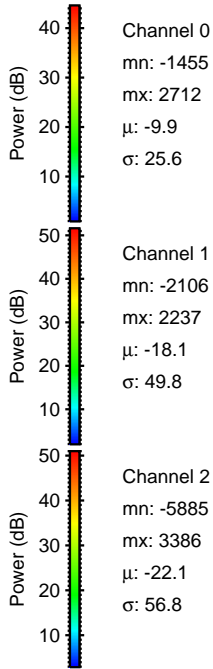
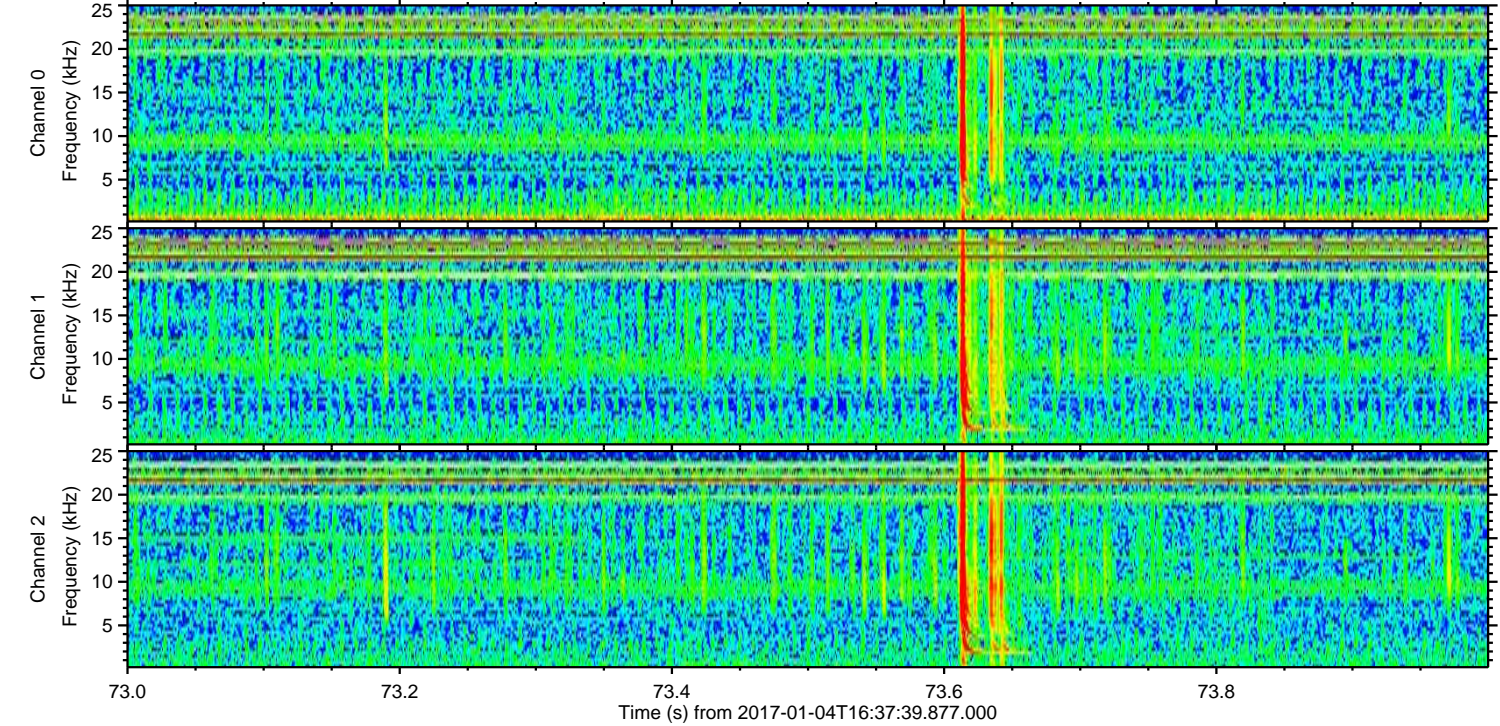
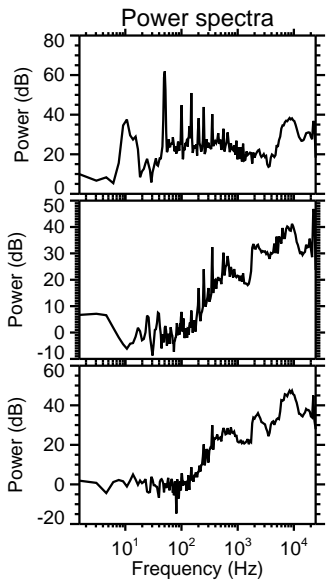
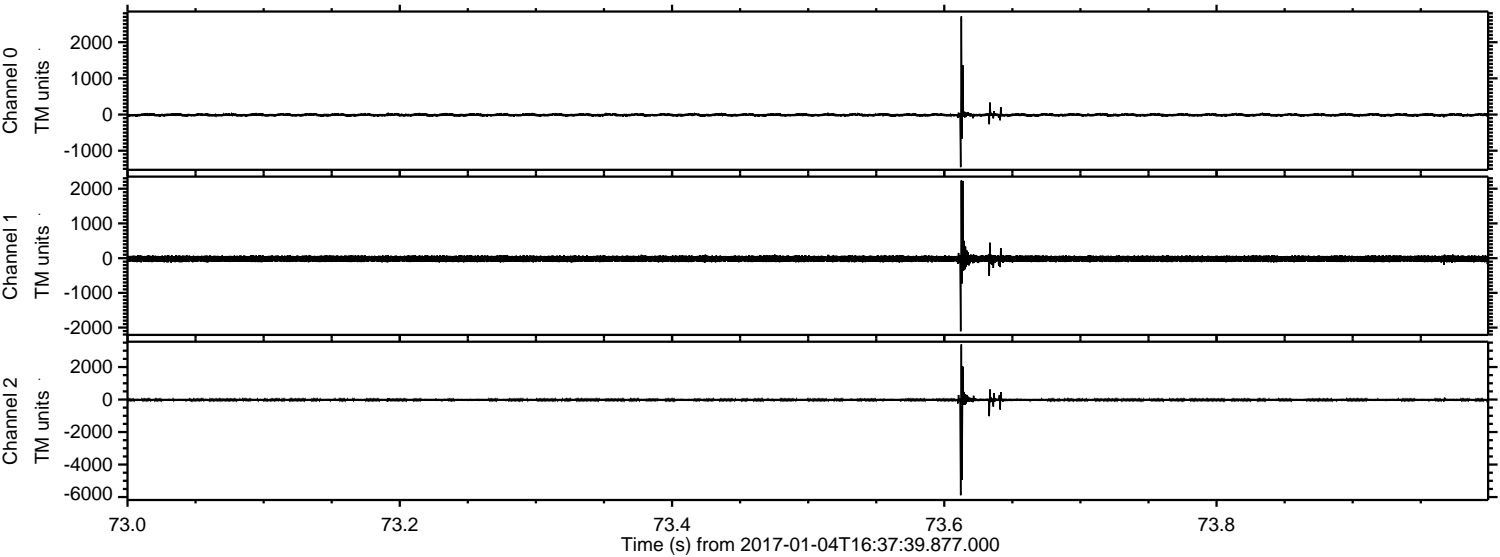

Channel 0
mn: -1455
mx: 2712
 μ : -9.9
 σ : 25.6

Channel 1
mn: -2106
mx: 2237
 μ : -18.1
 σ : 49.8

Channel 2
mn: -5885
mx: 3386
 μ : -22.1
 σ : 56.8

Processed Wed Jan 4 17:45:54 2017 by ELM ver.2012-10-06 from 001__elm20170104_163738__dat00.bin

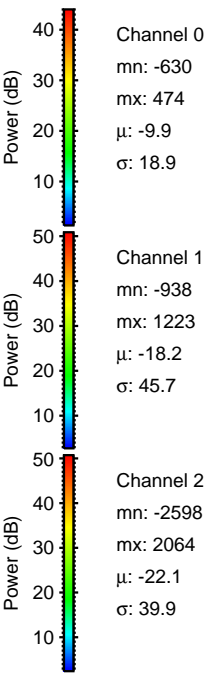
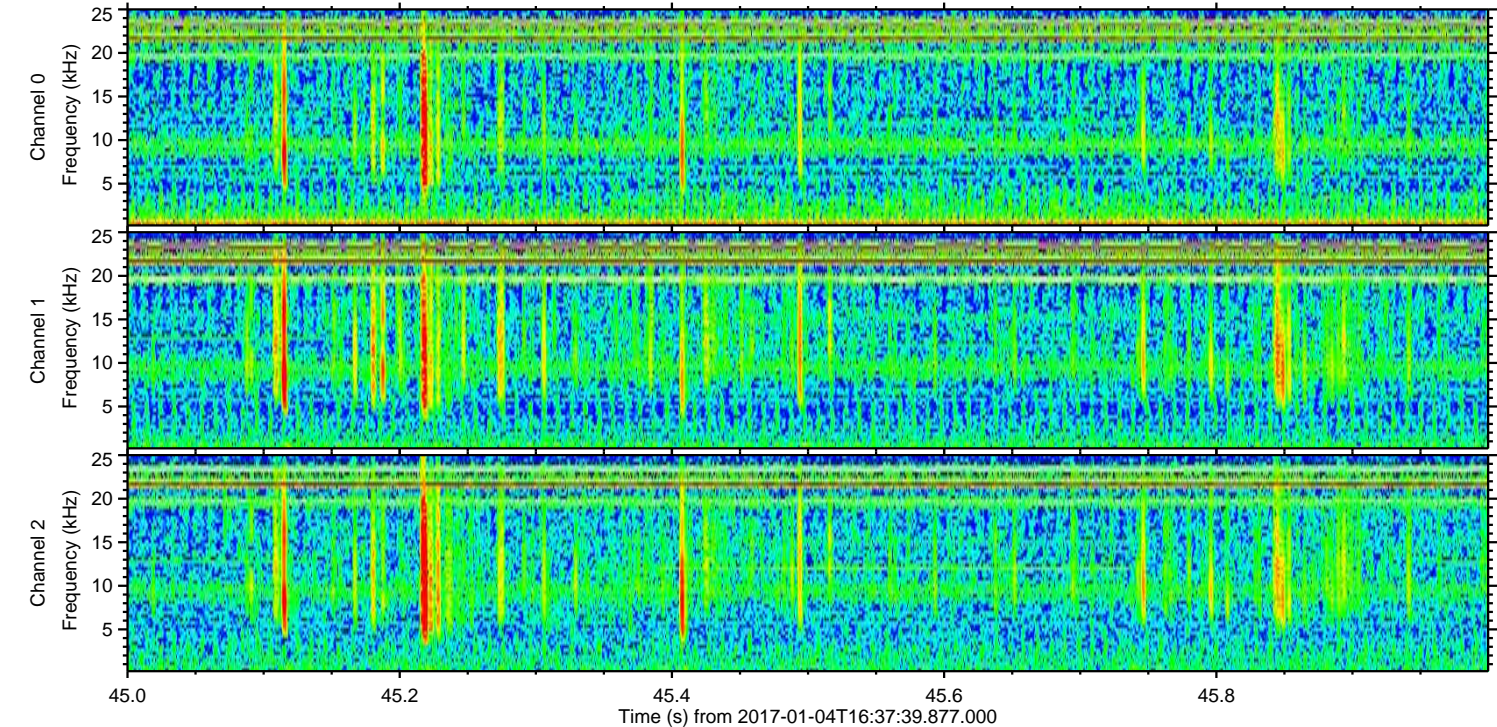
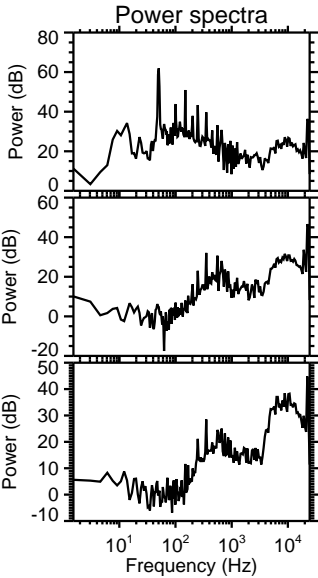
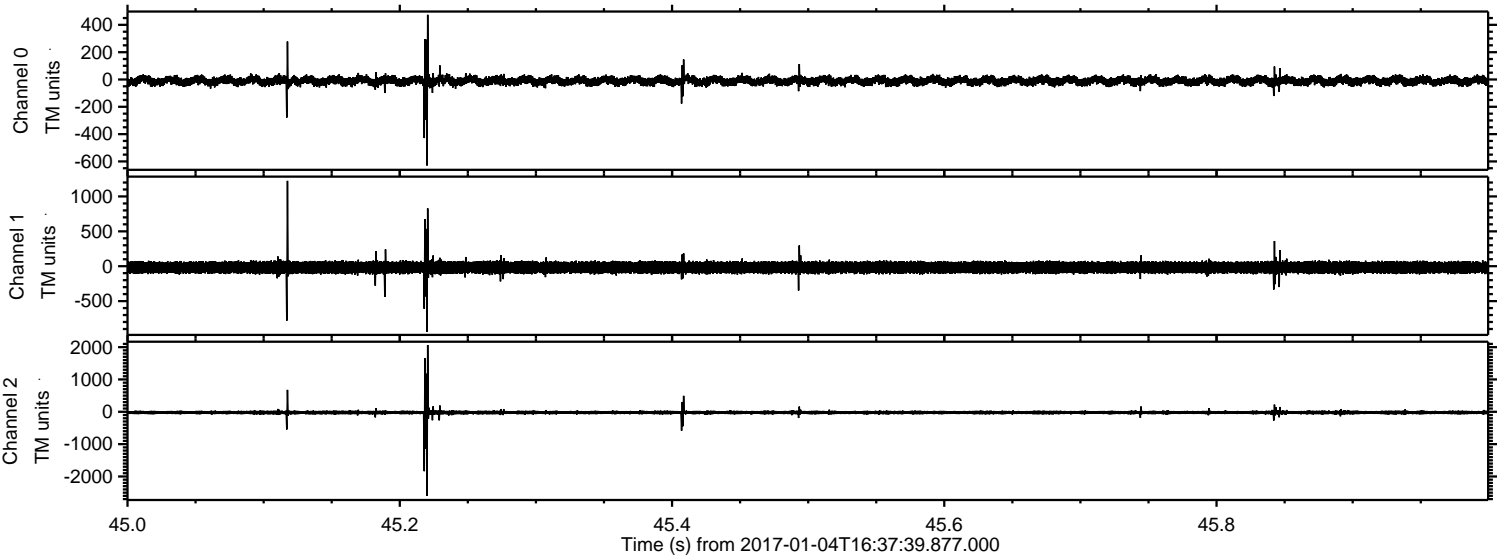

ELMAVAN 3D WAVEFORMS (Measured data sampled at 50 kHz) 51000 packets of 144 samples from 2017-01-04T16:37:39.877.000. Part 112/147

Processed Wed Jan 4 17:45:54 2017 by ELM ver.2012-10-06 from 001__elm20170104_163738__dat00.bin

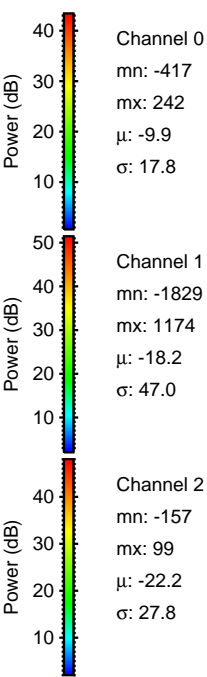
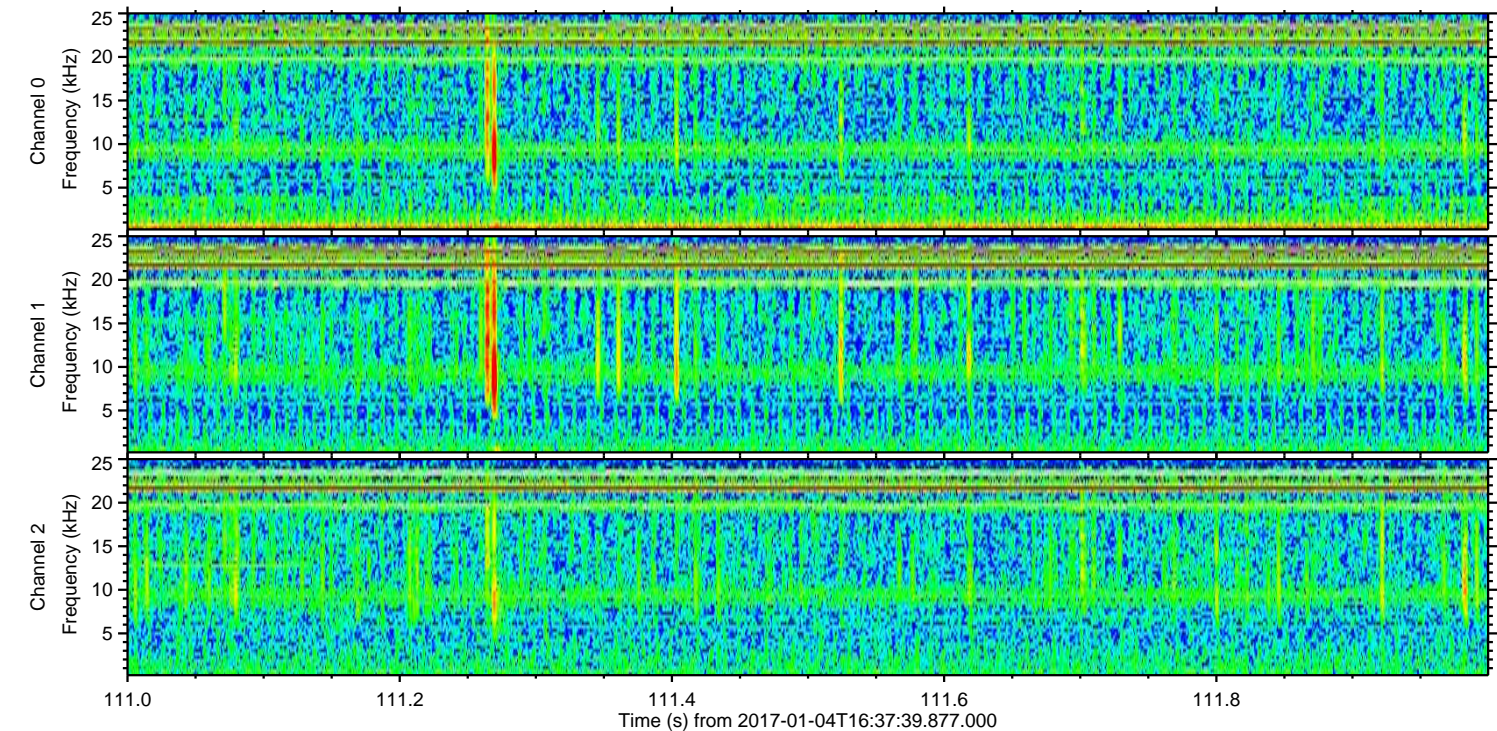
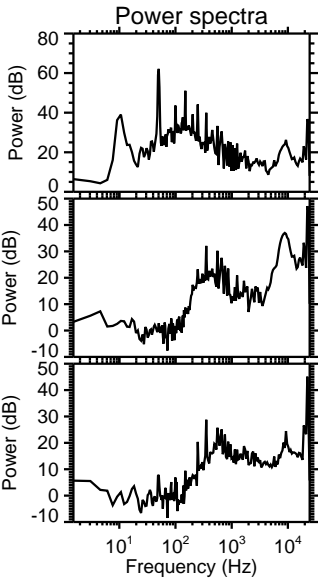
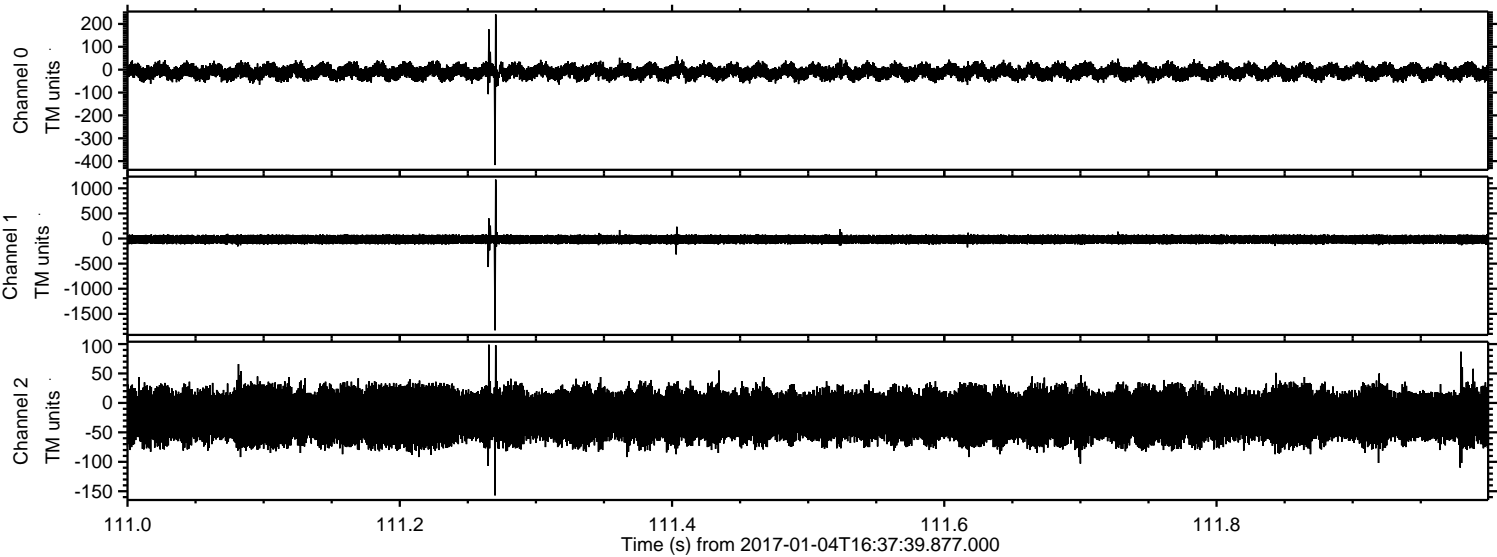

ELMAVAN 3D WAVEFORMS (Measured data sampled at 50 kHz) 51000 packets of 144 samples from 2017-01-04T16:37:39.877.000. Part 3/147

Processed Wed Jan 4 17:45:55 2017 by ELM ver.2012-10-06 from 001__elm20170104_163738__dat00.bin

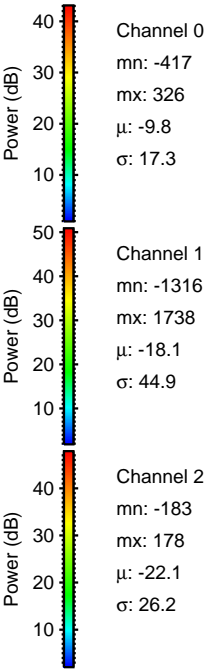
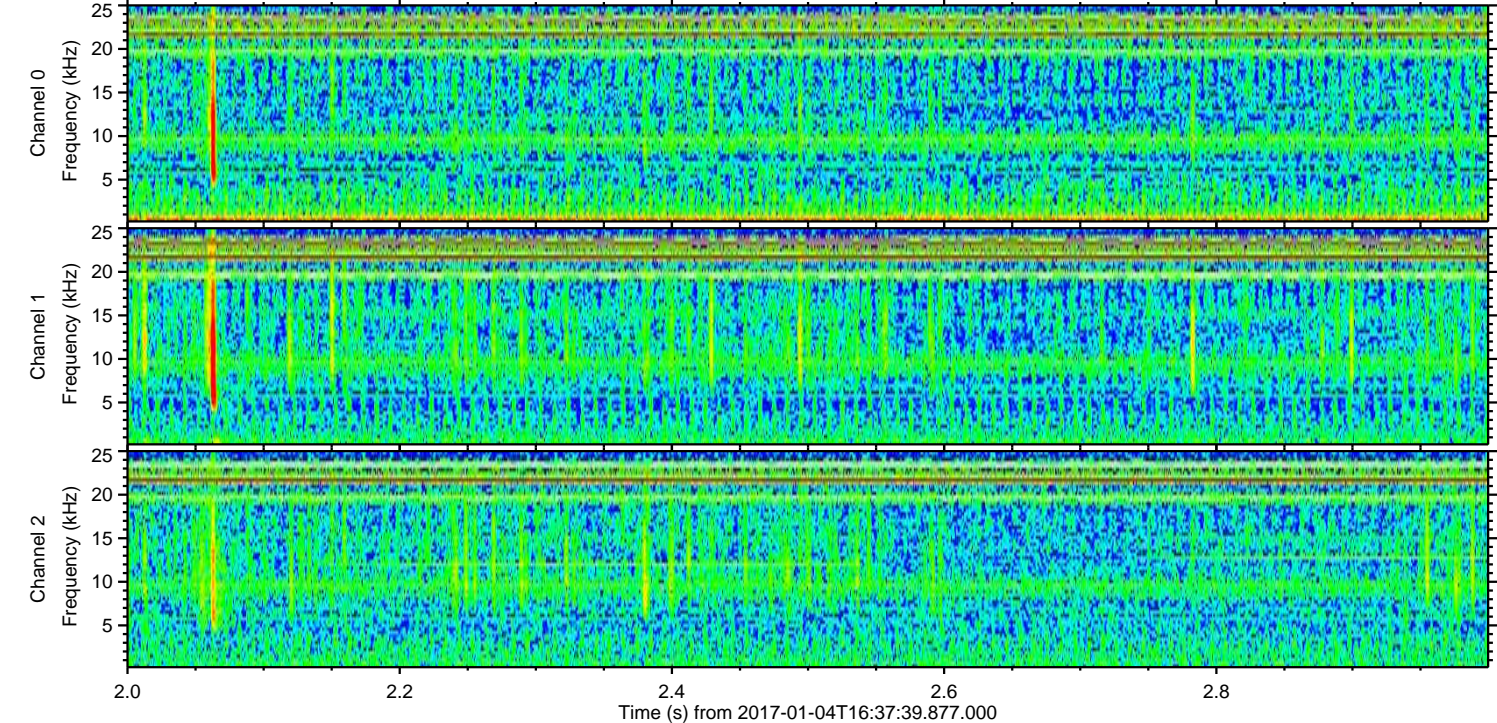
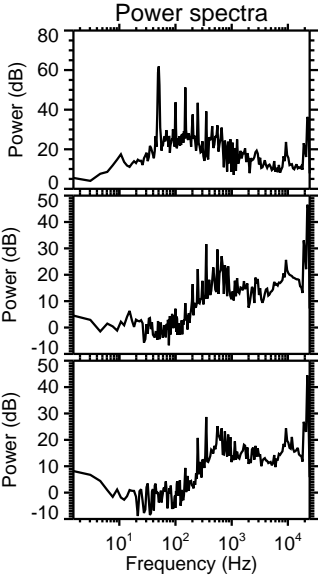
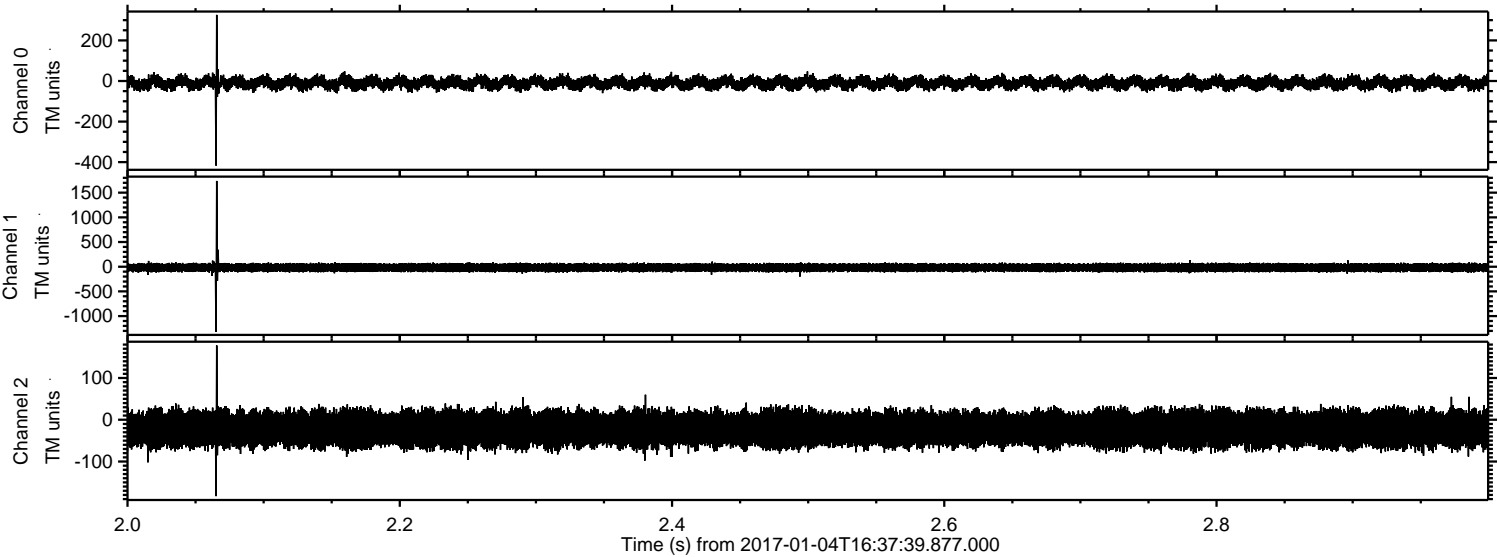

Processed Wed Jan 4 17:45:56 2017 by ELM ver.2012-10-06 from 001__elm20170104_163738__dat00.bin

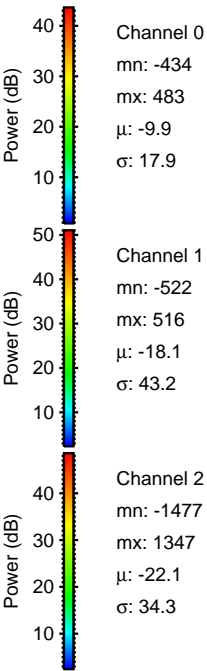
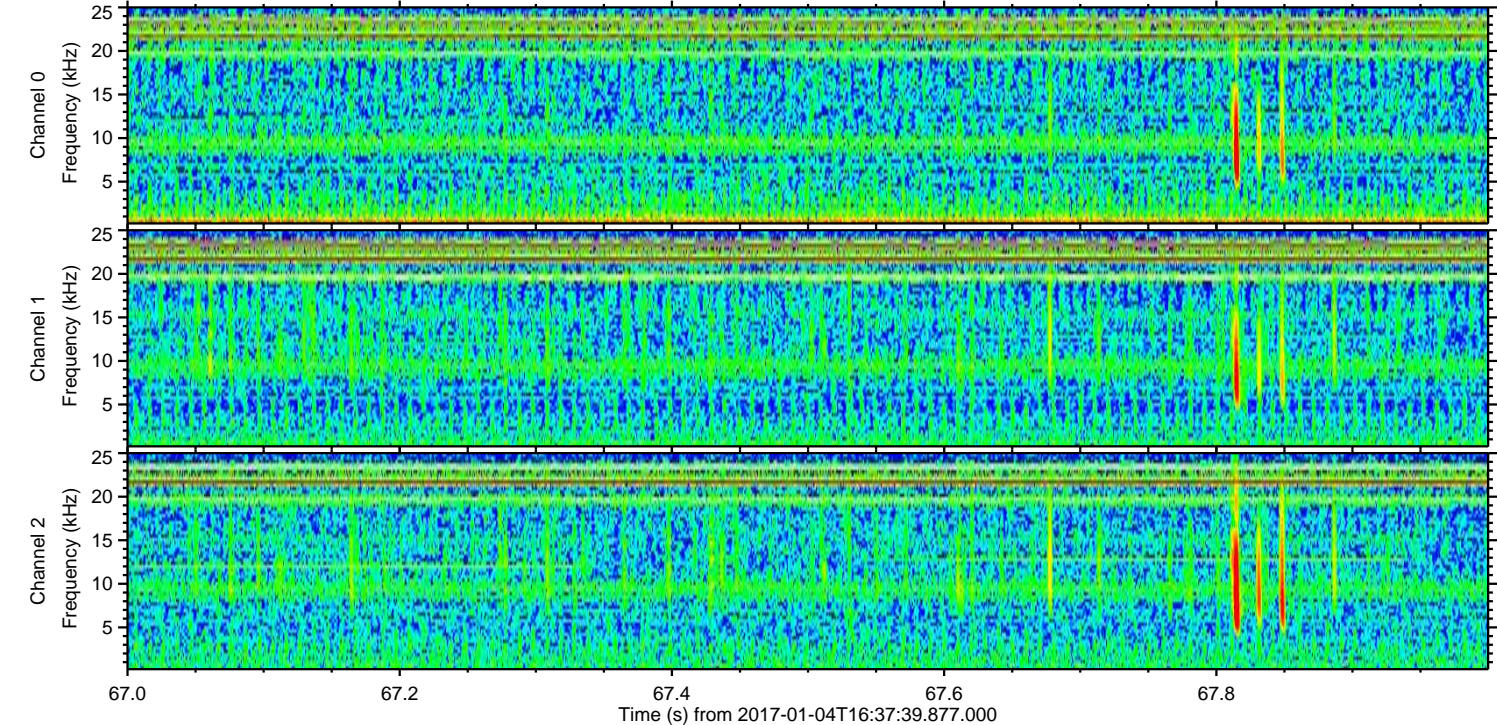
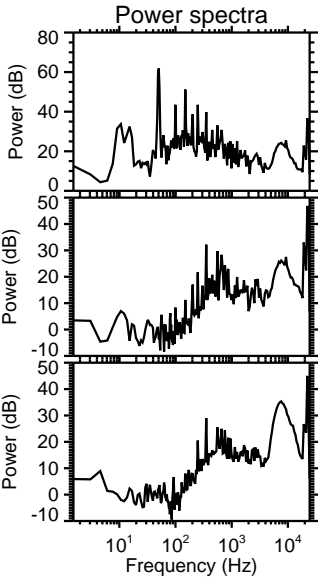
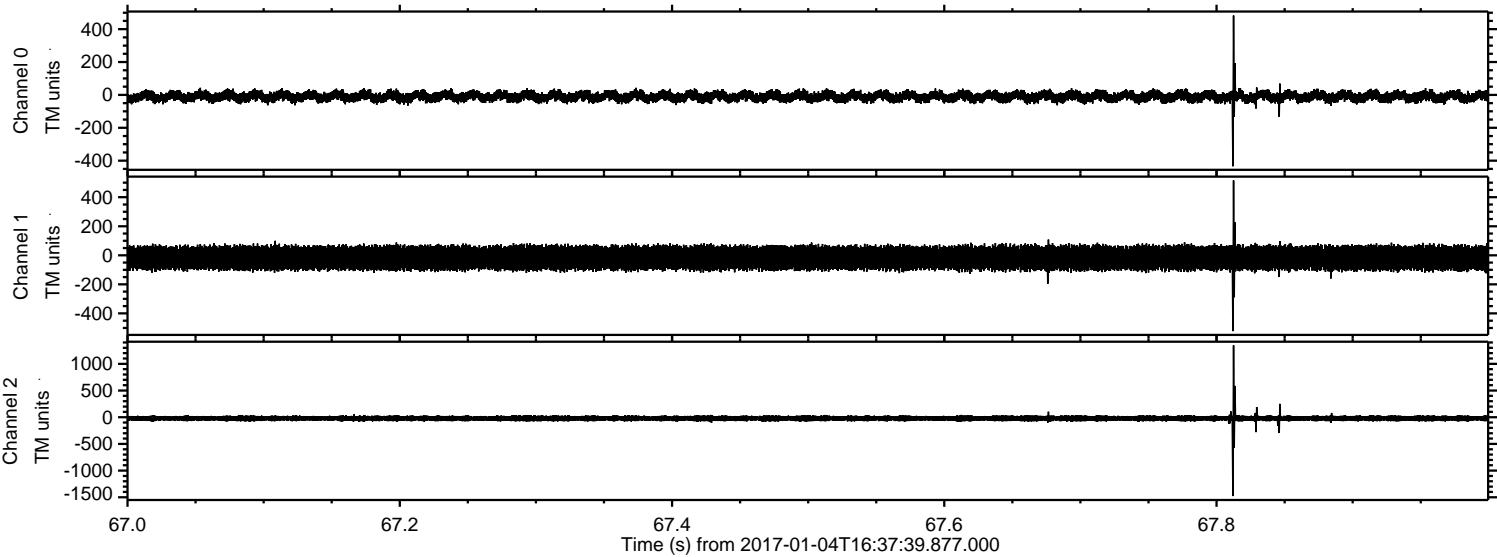

Processed Wed Jan 4 17:45:57 2017 by ELM ver.2012-10-06 from 001__elm20170104_163738__dat00.bin

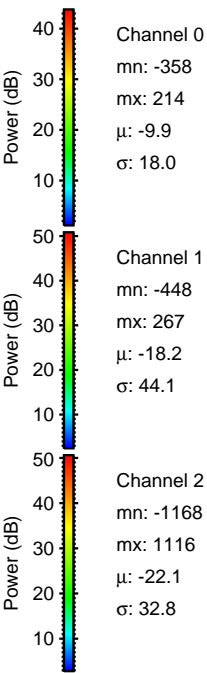
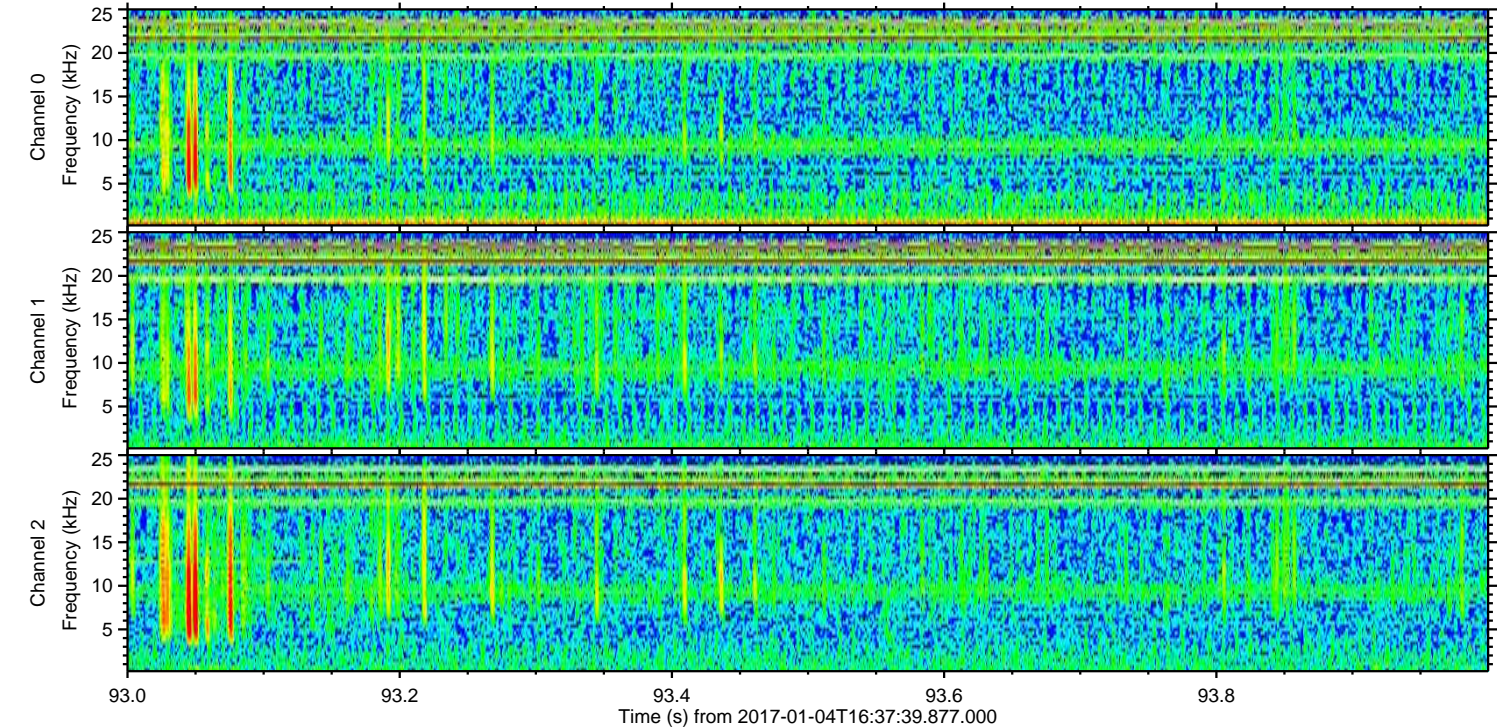
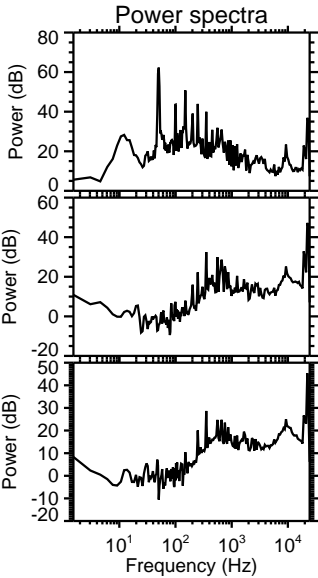
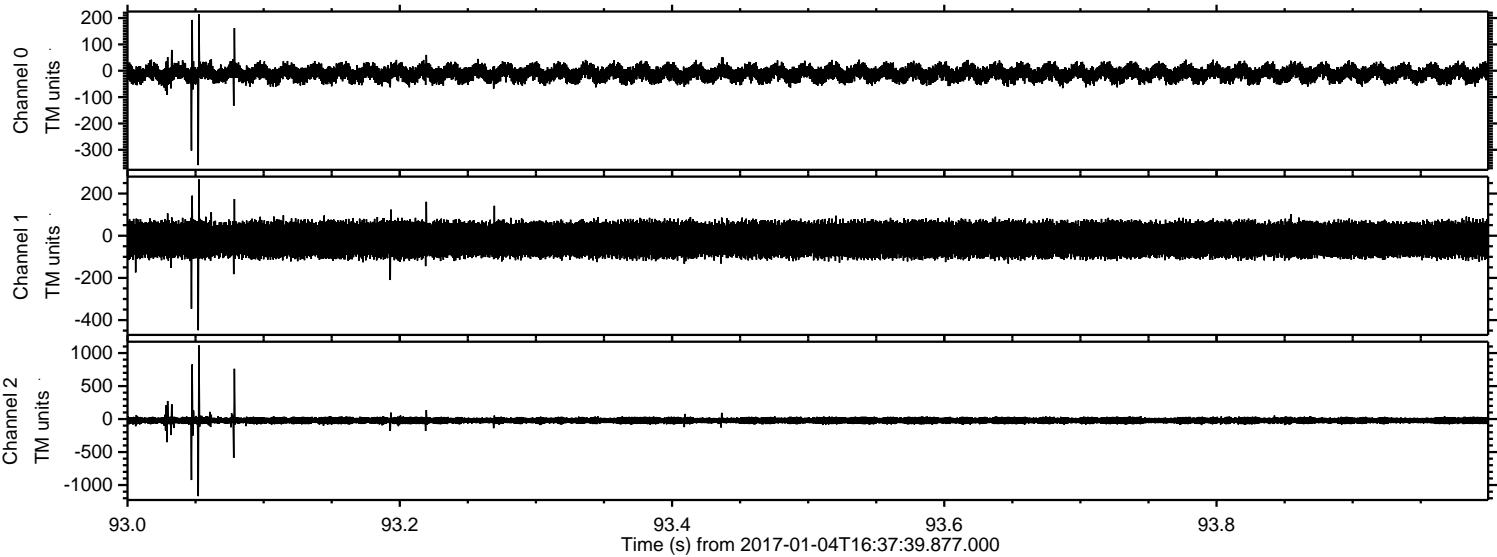

Processed Wed Jan 4 17:45:58 2017 by ELM ver.2012-10-06 from 001__elm20170104_163738__dat00.bin

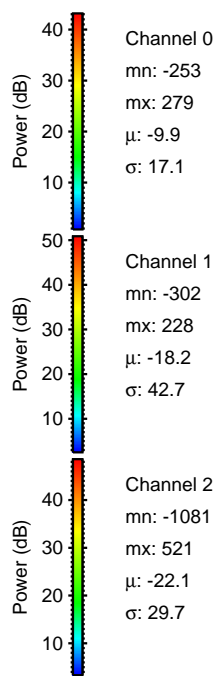
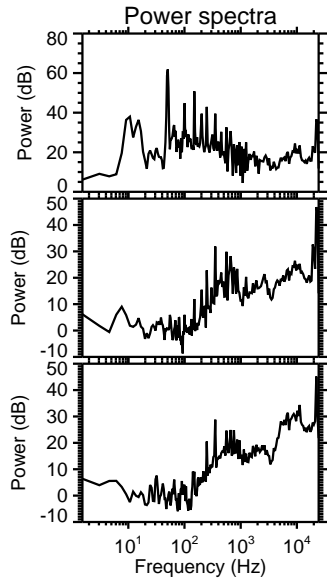
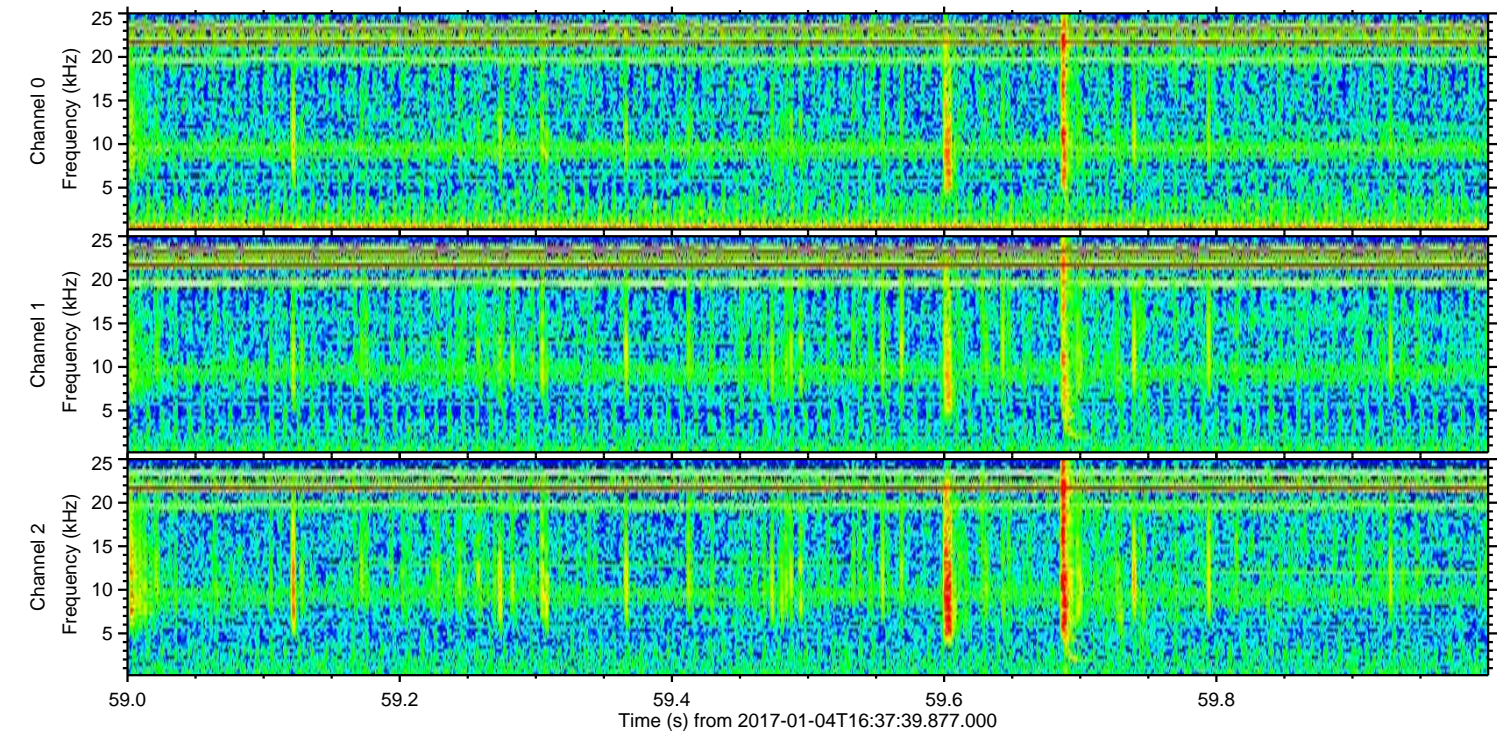
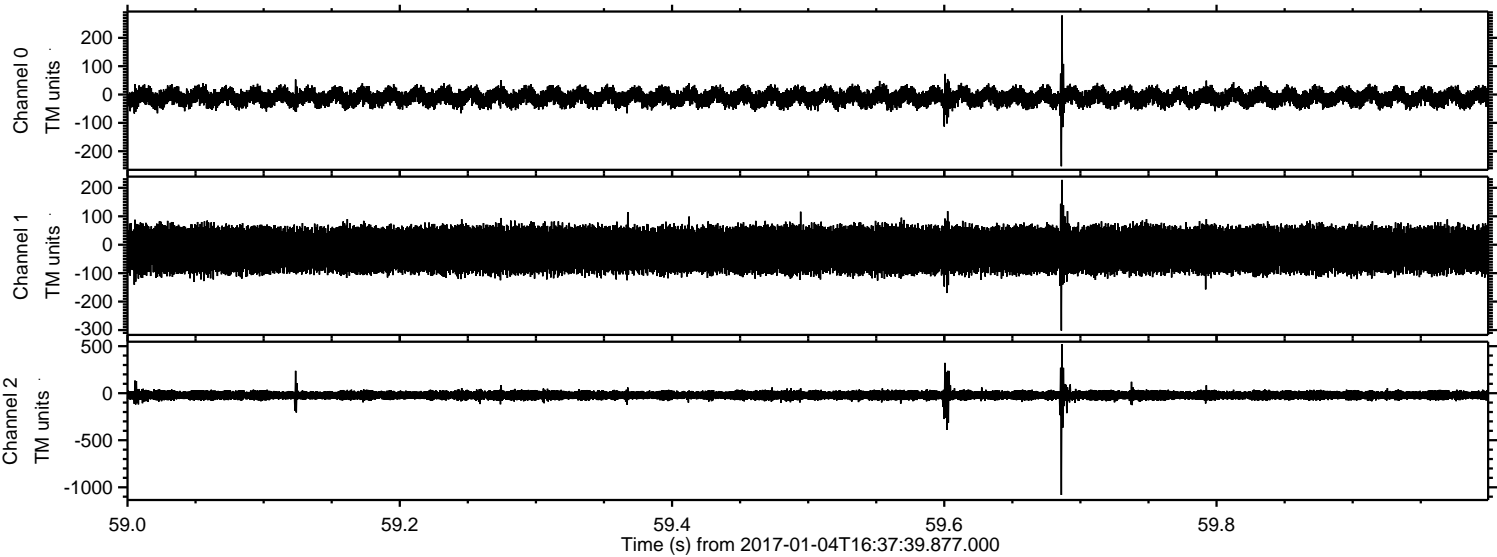

Channel 0
mn: -253
mx: 279
 μ : -9.9
 σ : 17.1

Channel 1
mn: -302
mx: 228
 μ : -18.2
 σ : 42.7

Channel 2
mn: -1081
mx: 521
 μ : -22.1
 σ : 29.7

Processed Wed Jan 4 17:45:59 2017 by ELM ver.2012-10-06 from 001__elm20170104_163738__dat00.bin

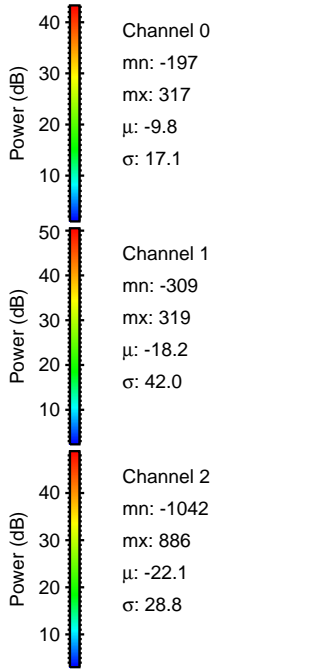
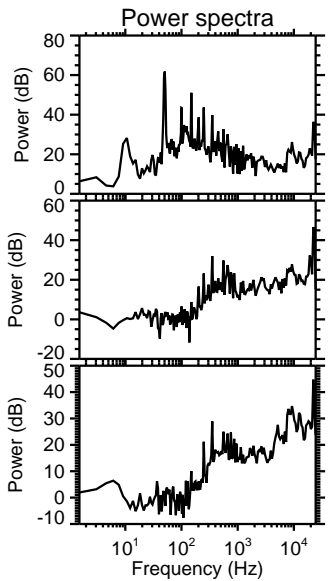
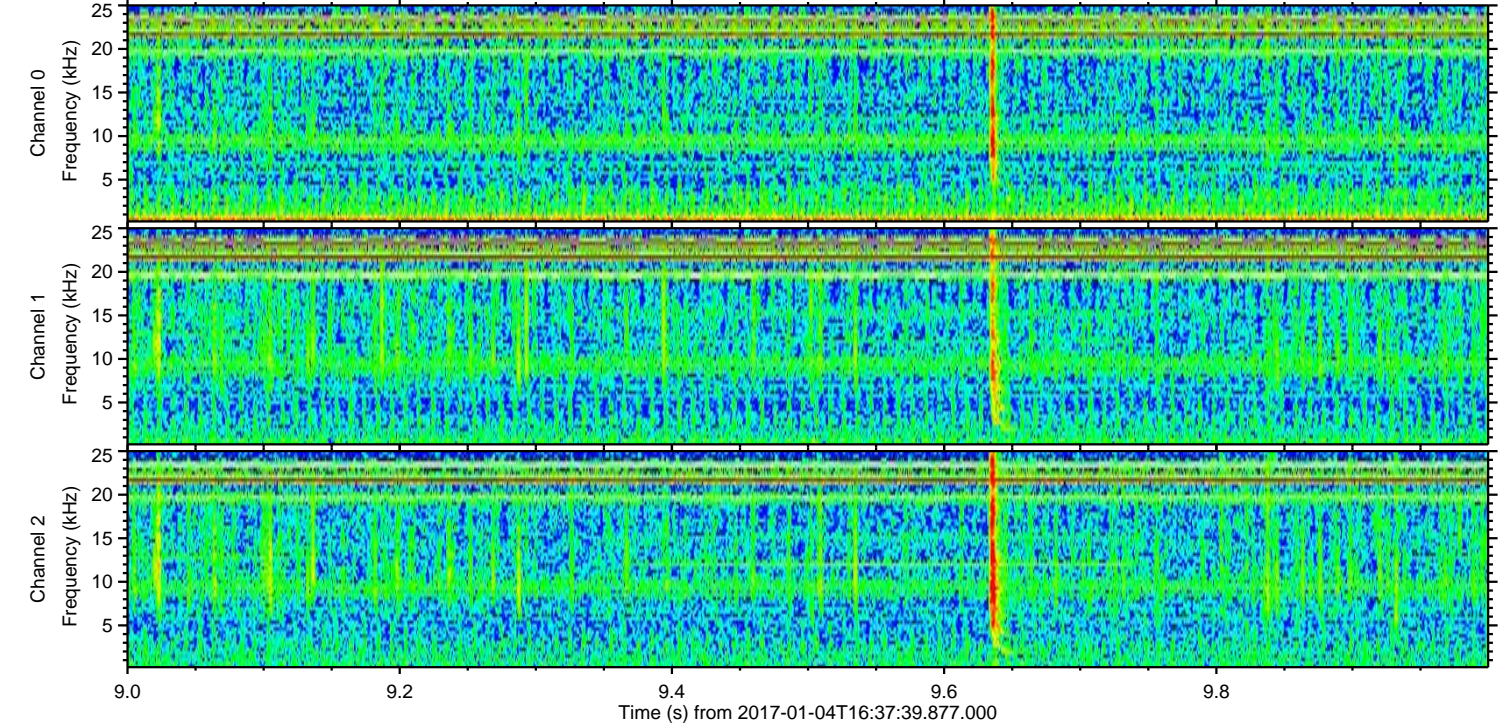
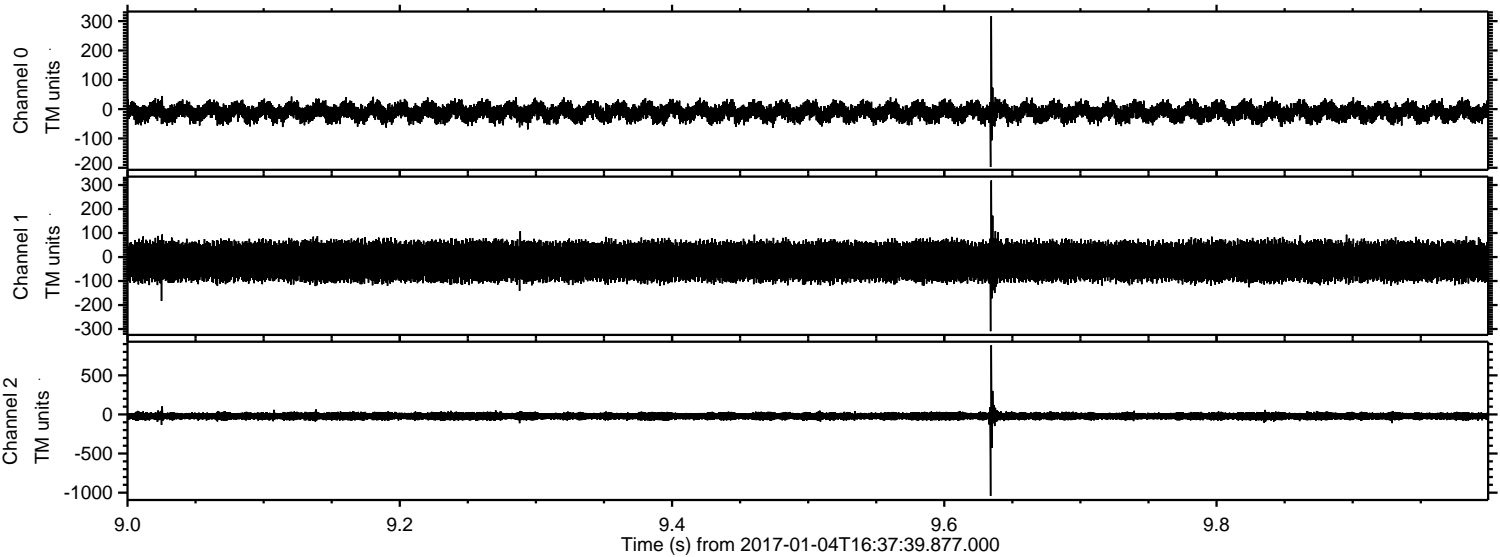

Processed Wed Jan 4 17:46:00 2017 by ELM ver.2012-10-06 from 001__elm20170104_163738__dat00.bin

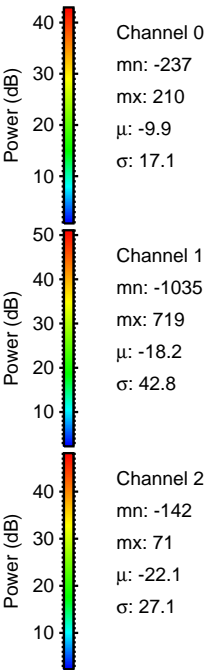
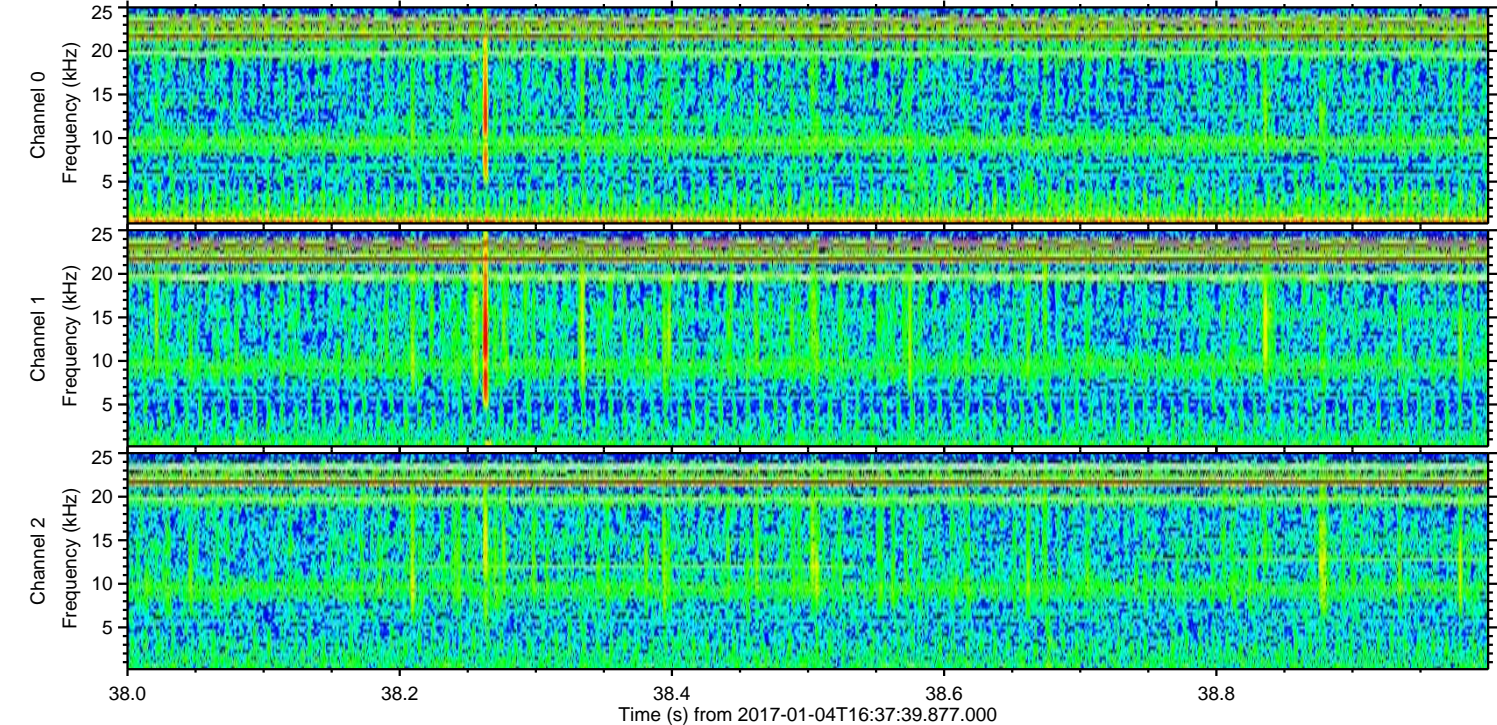
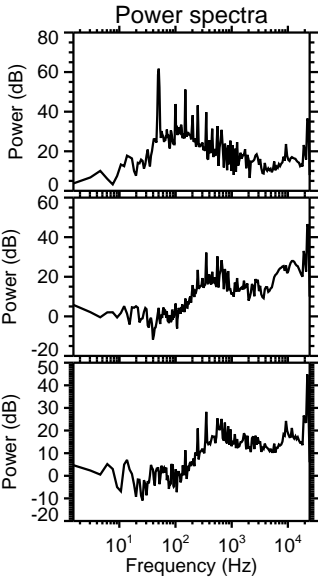
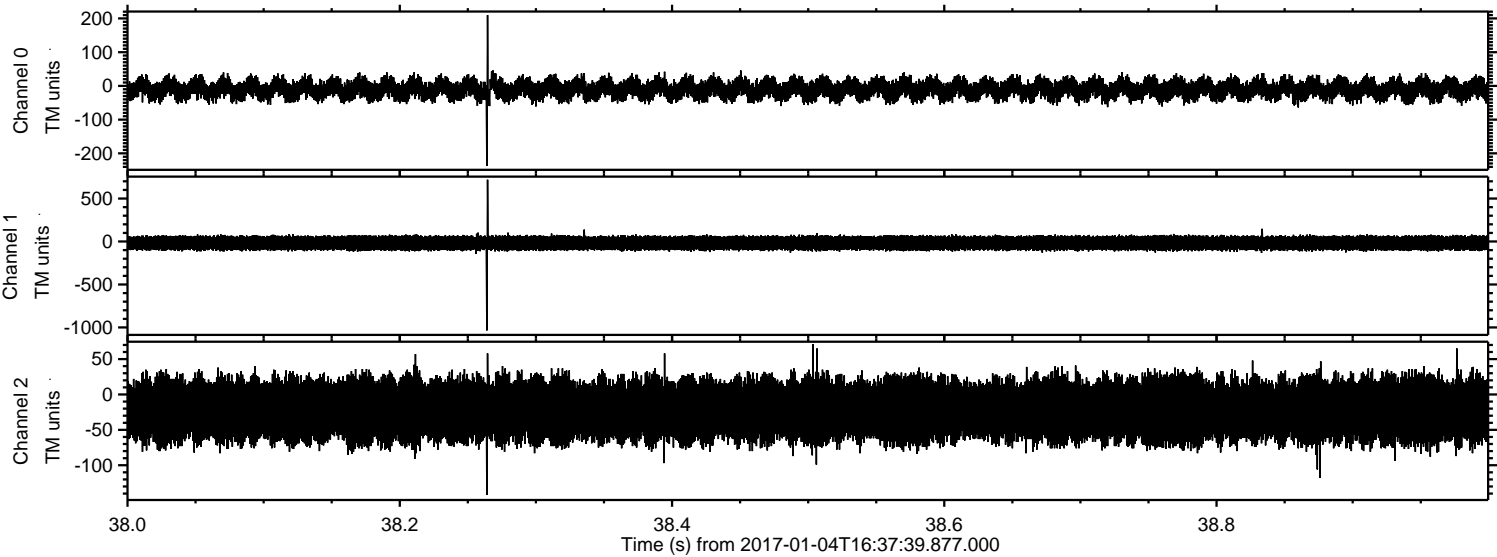

Processed Wed Jan 4 17:46:01 2017 by ELM ver.2012-10-06 from 001__elm20170104_163738__dat00.bin

