

ELMAVAN 3D WAVEFORMS (Measured data sampled at 50 kHz) 51000 packets of 144 samples from 2017-01-04T13:12:31.074.999.

Processed Wed Jan 4 14:19:46 2017 by ELM ver.2012-10-06 from 001__elm20170104_131230__dat00.bin

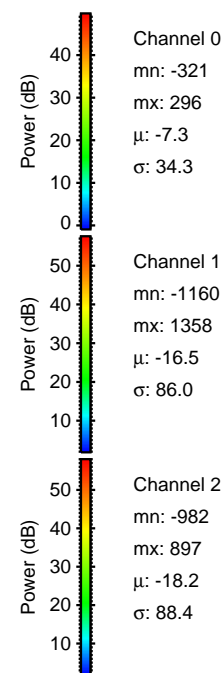
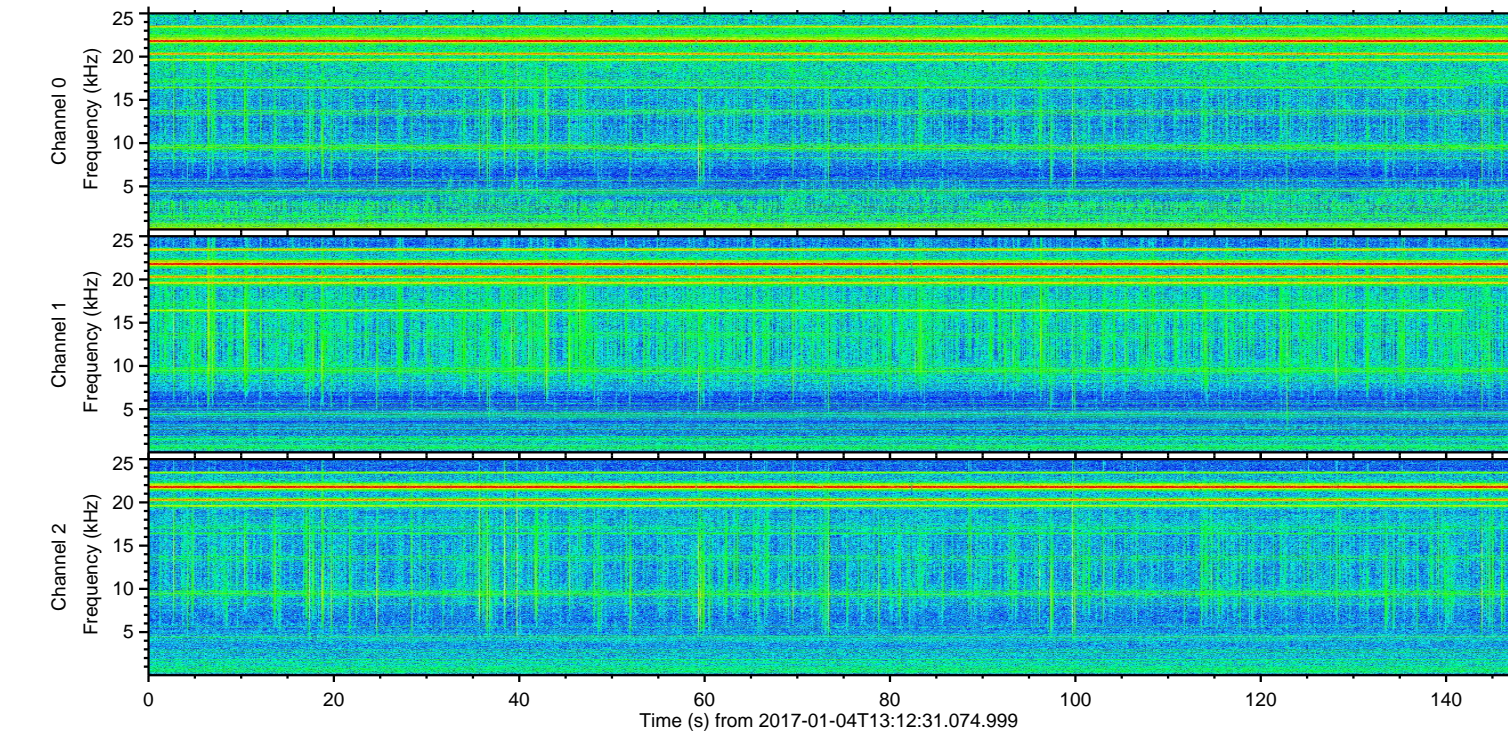
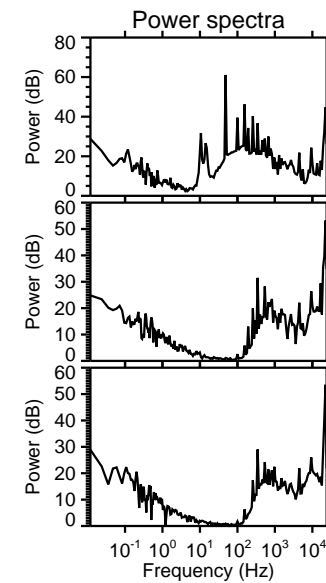
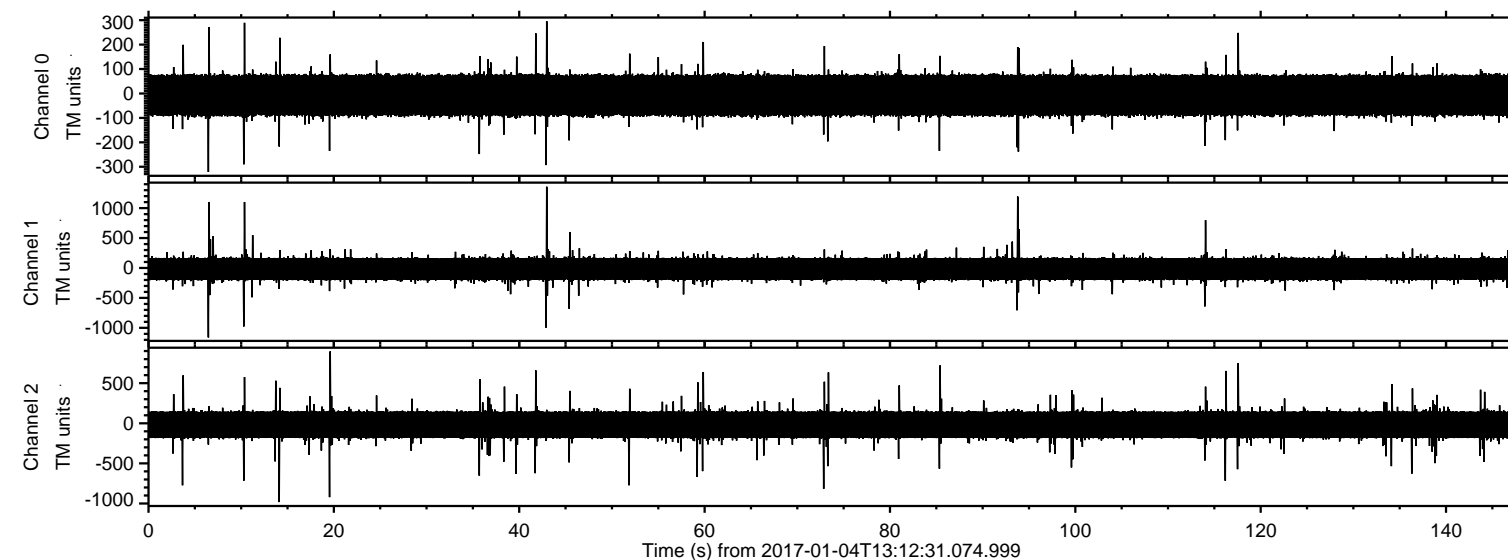

ELMAVAN 3D WAVEFORMS (Measured data sampled at 50 kHz) 51000 packets of 144 samples from 2017-01-04T13:12:31.074.999. Part 43/147

Processed Wed Jan 4 14:19:57 2017 by ELM ver.2012-10-06 from 001__elm20170104_131230__dat00.bin

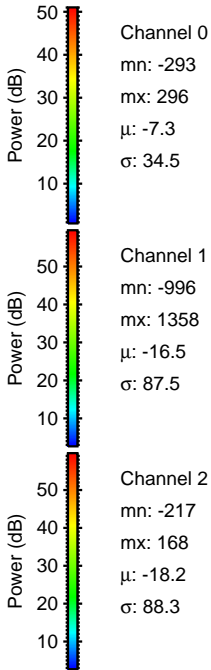
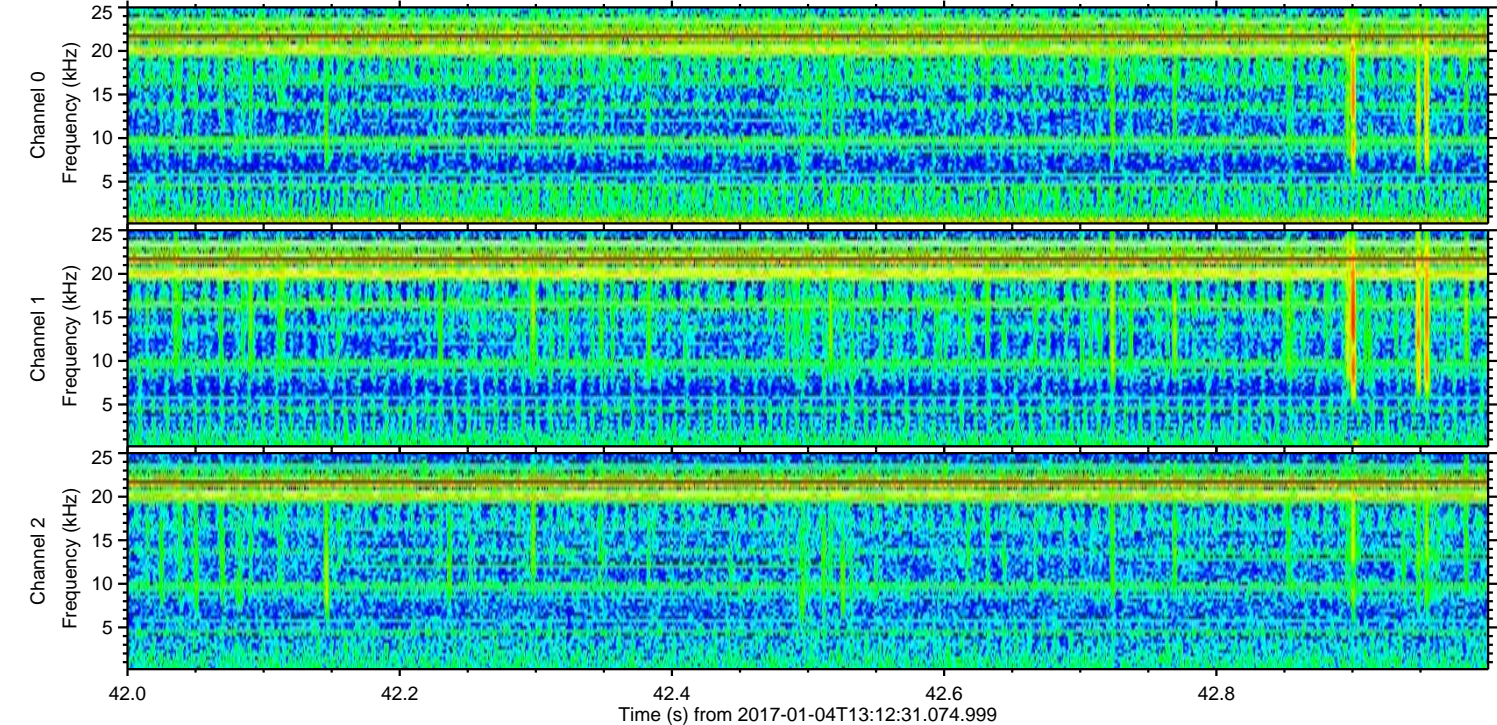
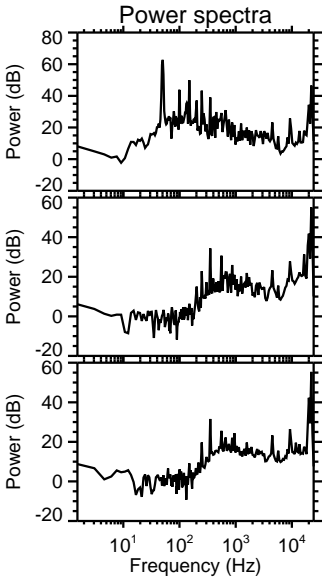
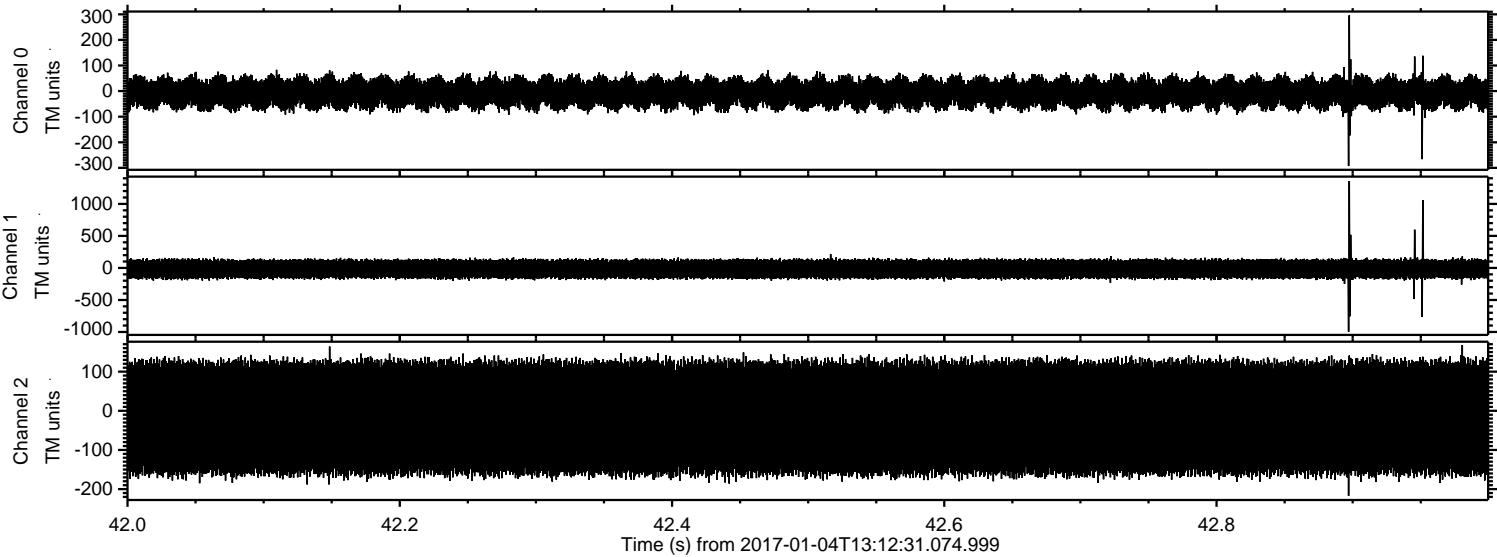

ELMAVAN 3D WAVEFORMS (Measured data sampled at 50 kHz) 51000 packets of 144 samples from 2017-01-04T13:12:31.074.999. Part 94/147

Processed Wed Jan 4 14:19:58 2017 by ELM ver.2012-10-06 from 001__elm20170104_131230__dat00.bin

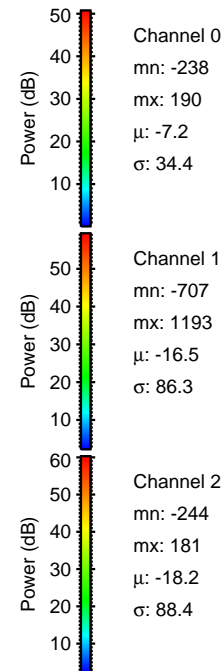
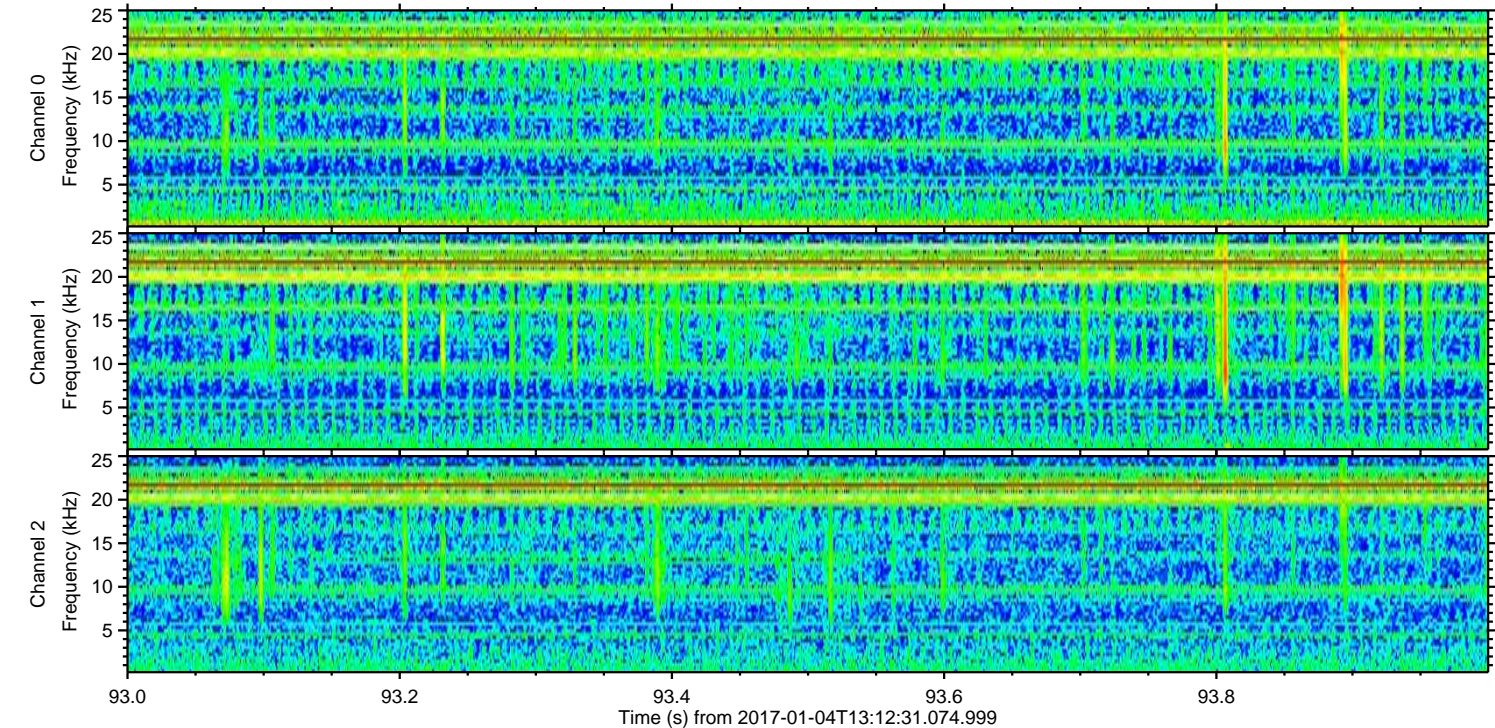
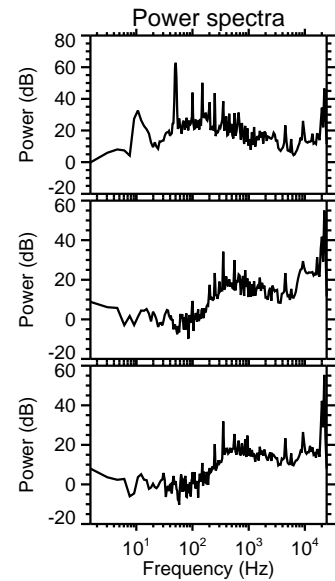
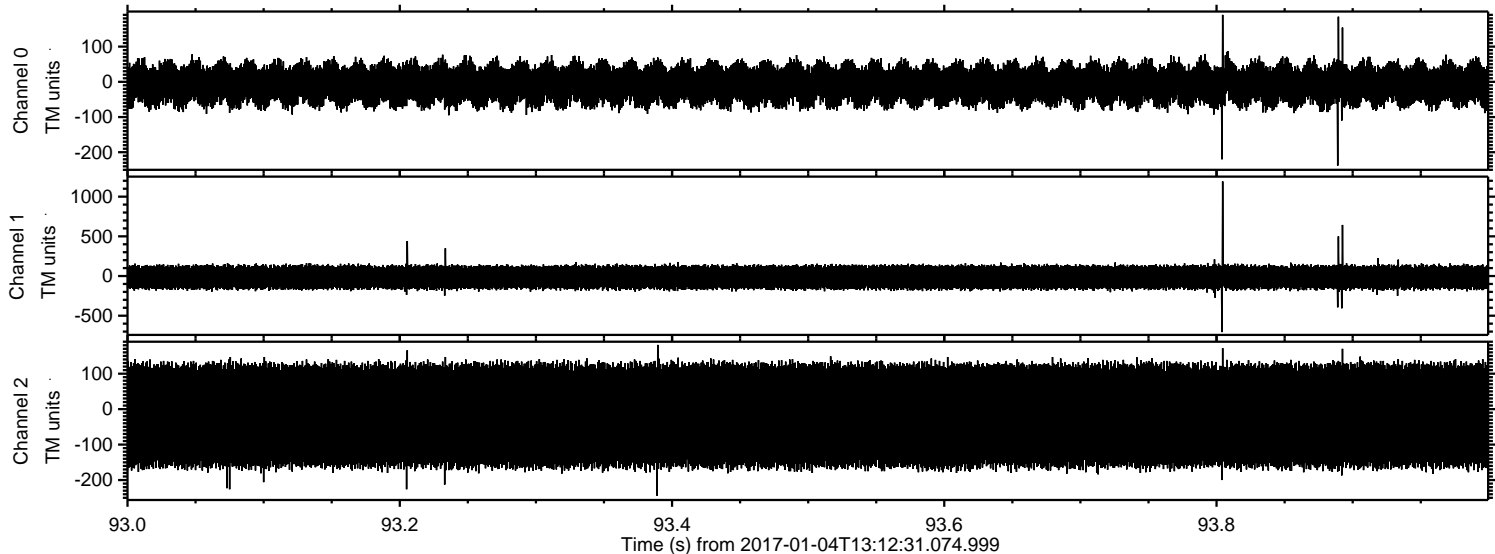

ELMAVAN 3D WAVEFORMS (Measured data sampled at 50 kHz) 51000 packets of 144 samples from 2017-01-04T13:12:31.074.999. Part 7/147

Processed Wed Jan 4 14:19:59 2017 by ELM ver.2012-10-06 from 001__elm20170104_131230__dat00.bin

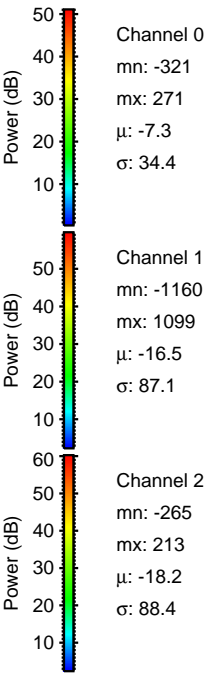
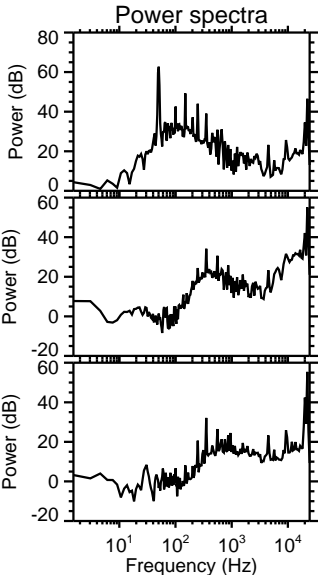
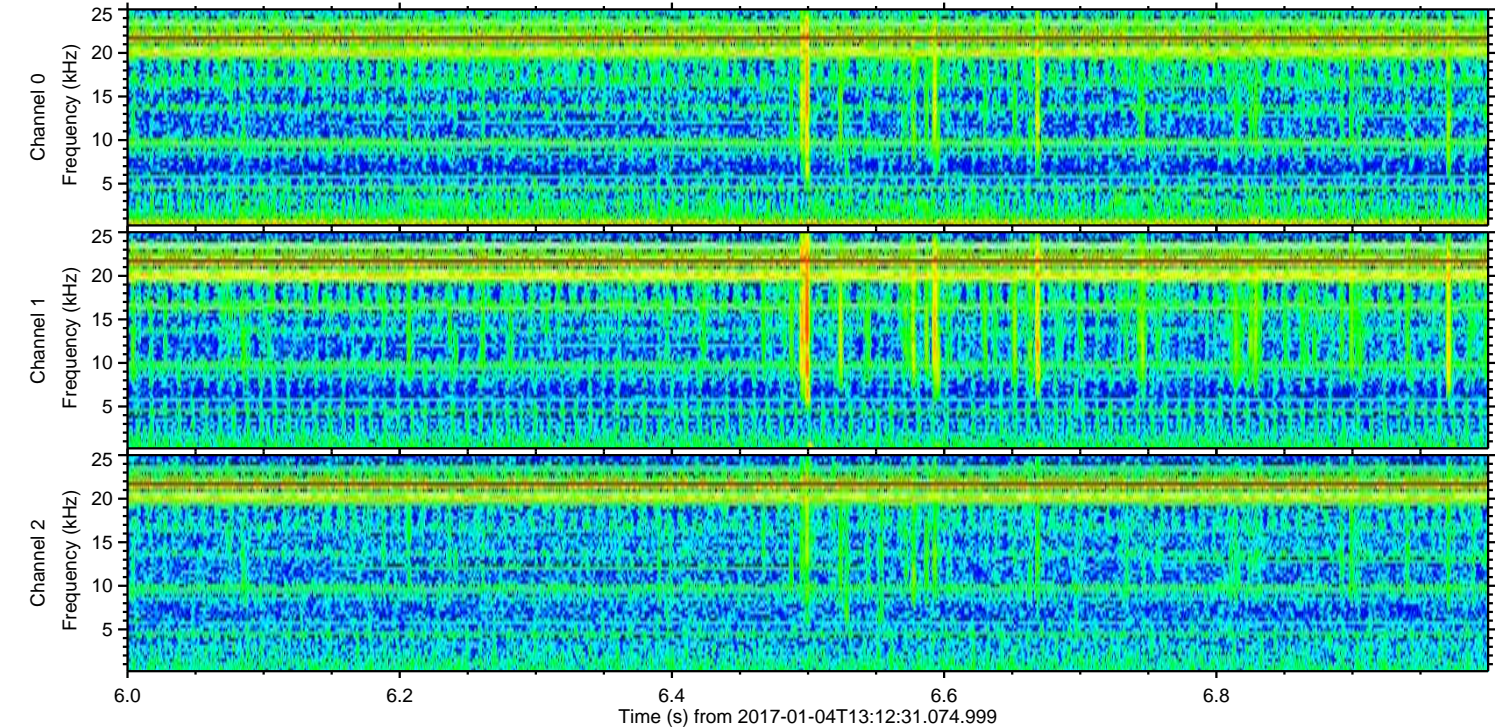
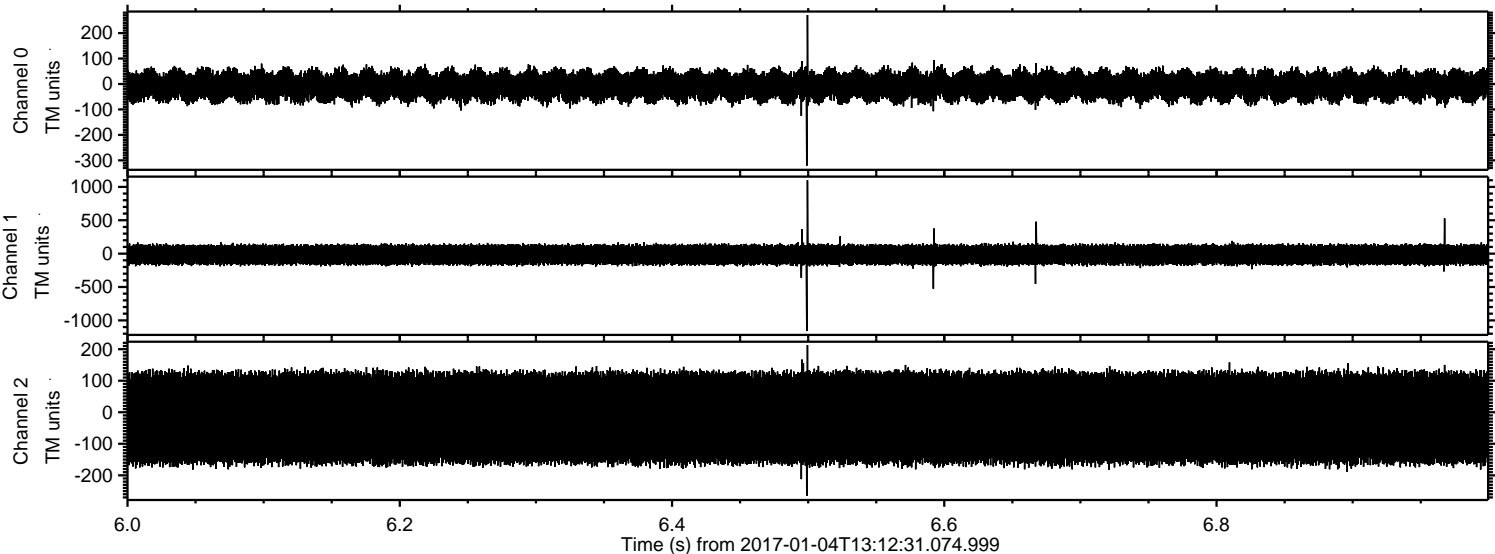

Processed Wed Jan 4 14:20:00 2017 by ELM ver.2012-10-06 from 001__elm20170104_131230__dat00.bin

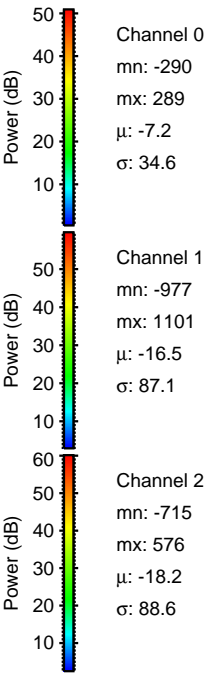
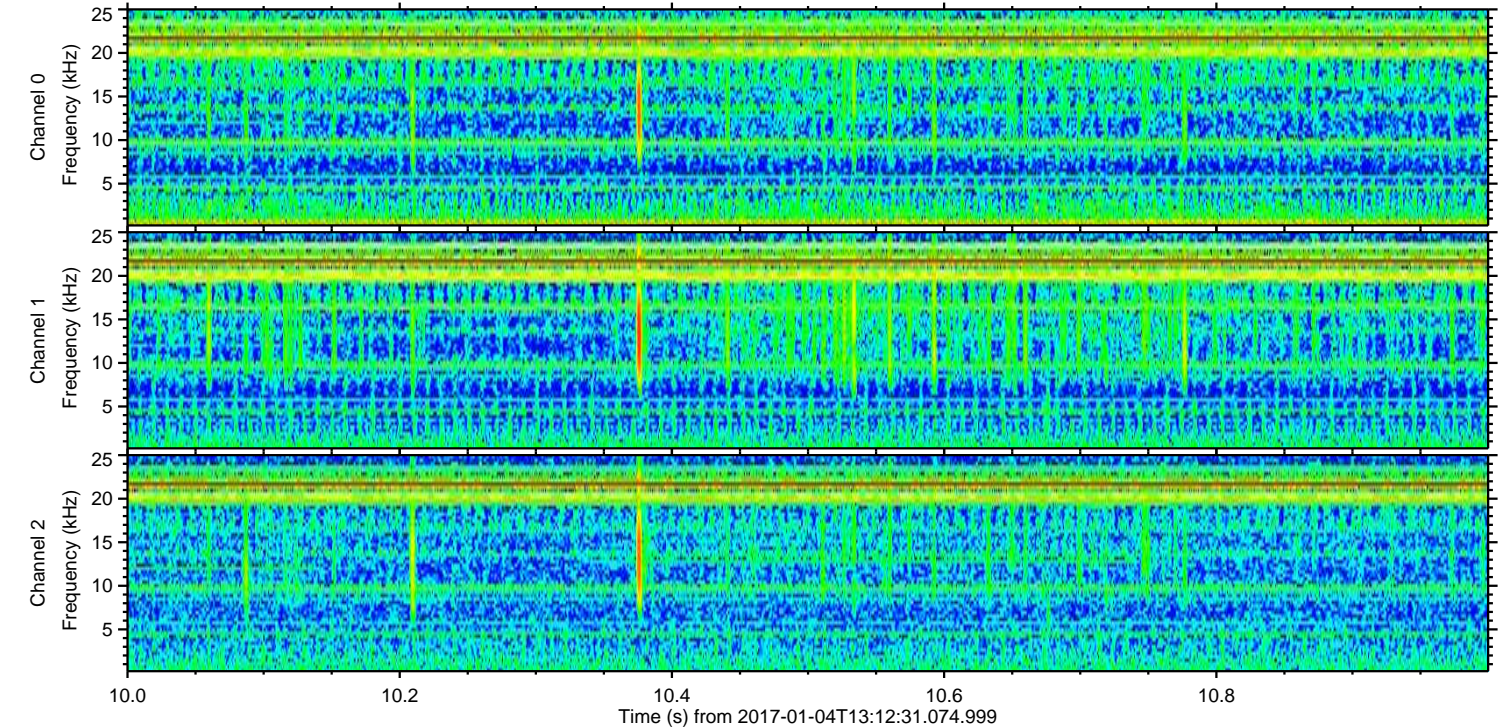
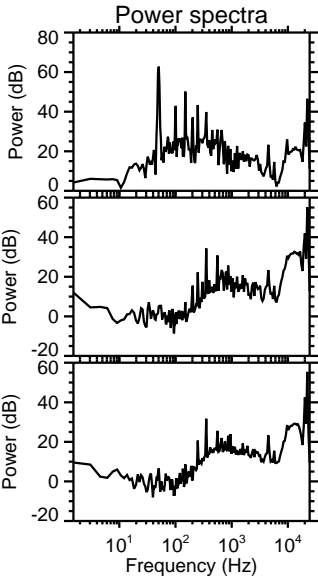
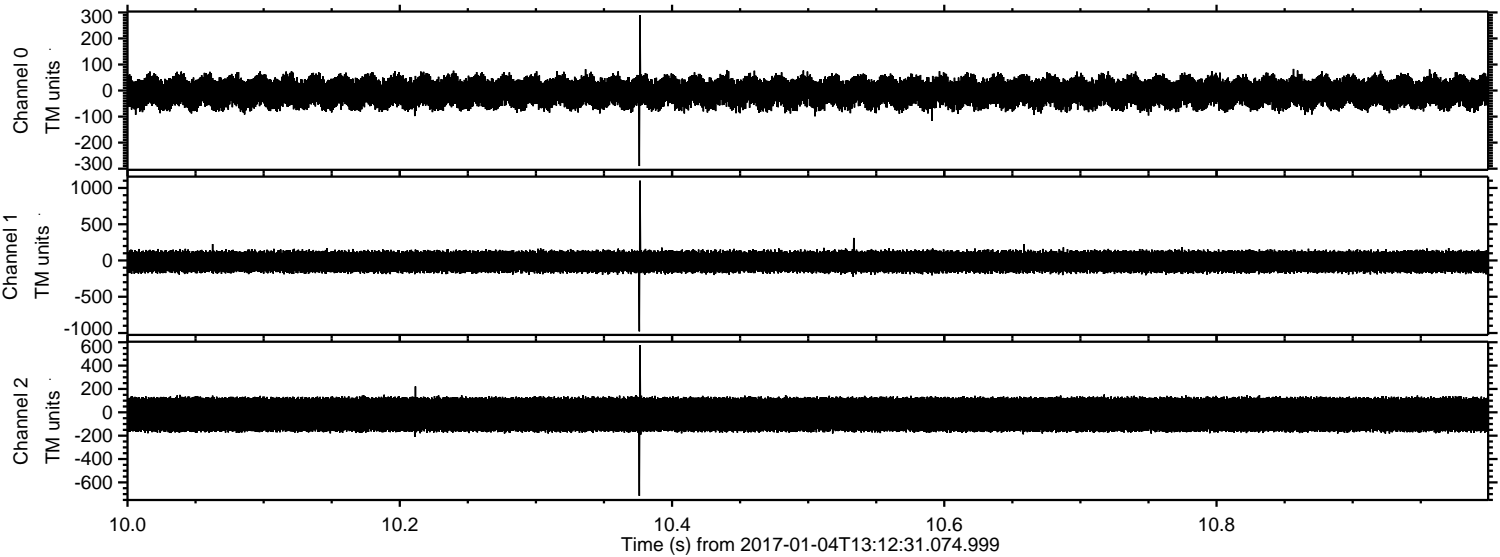

Channel 0
mn: -290
mx: 289
 μ : -7.2
 σ : 34.6

Channel 1
mn: -977
mx: 1101
 μ : -16.5
 σ : 87.1

Channel 2
mn: -715
mx: 576
 μ : -18.2
 σ : 88.6

ELMAVAN 3D WAVEFORMS (Measured data sampled at 50 kHz) 51000 packets of 144 samples from 2017-01-04T13:12:31.074.999. Part 15/147

Processed Wed Jan 4 14:20:01 2017 by ELM ver.2012-10-06 from 001__elm20170104_131230__dat00.bin

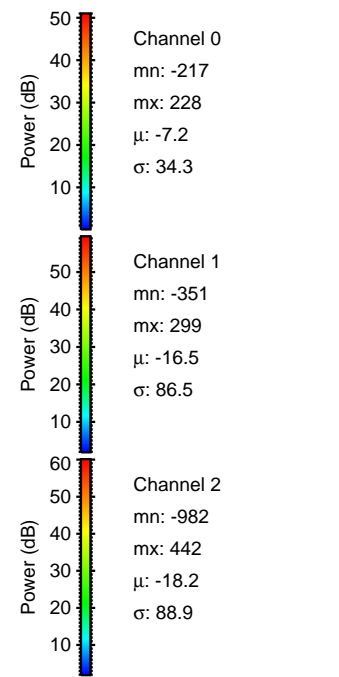
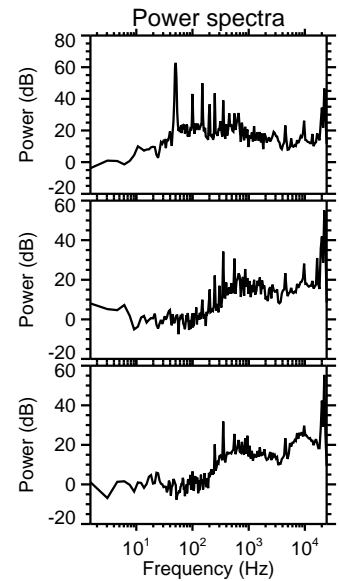
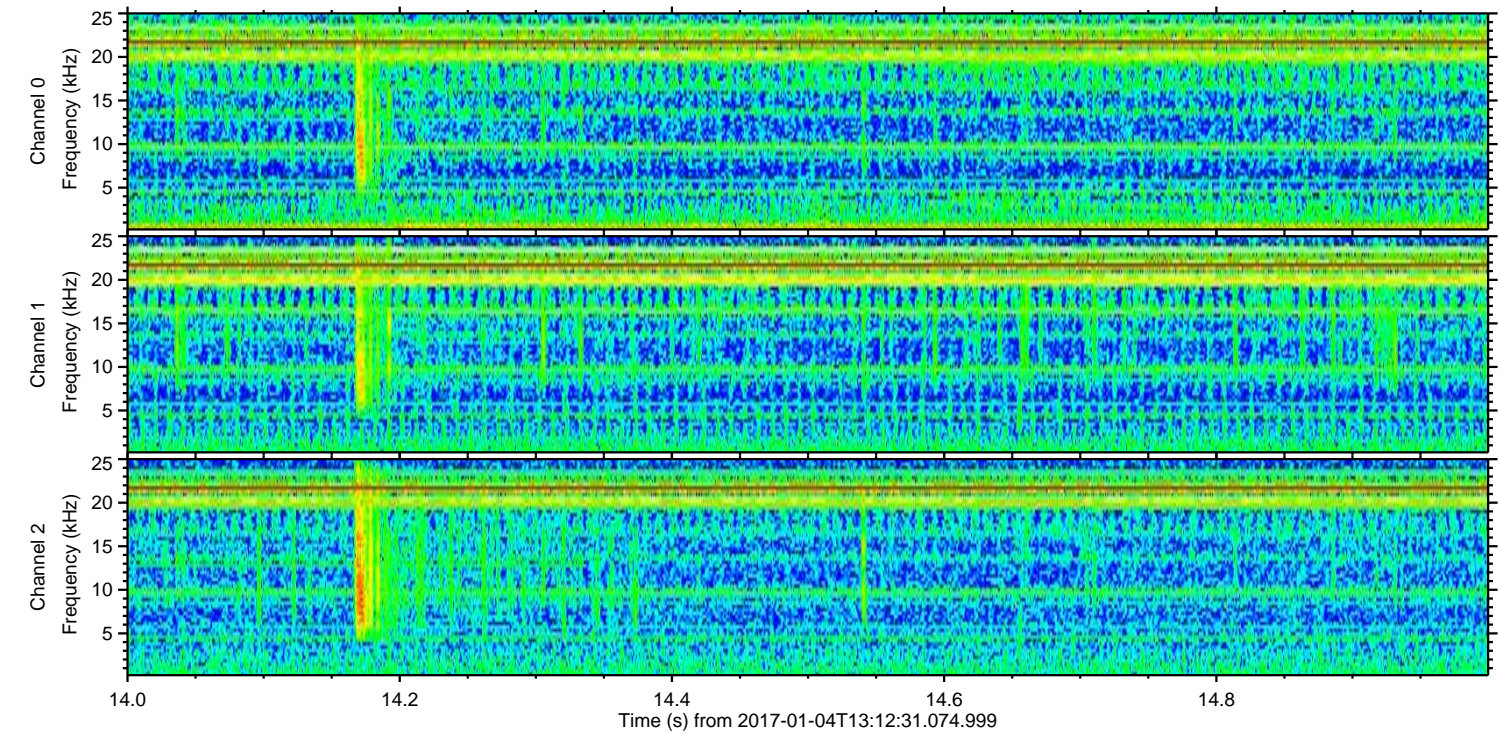
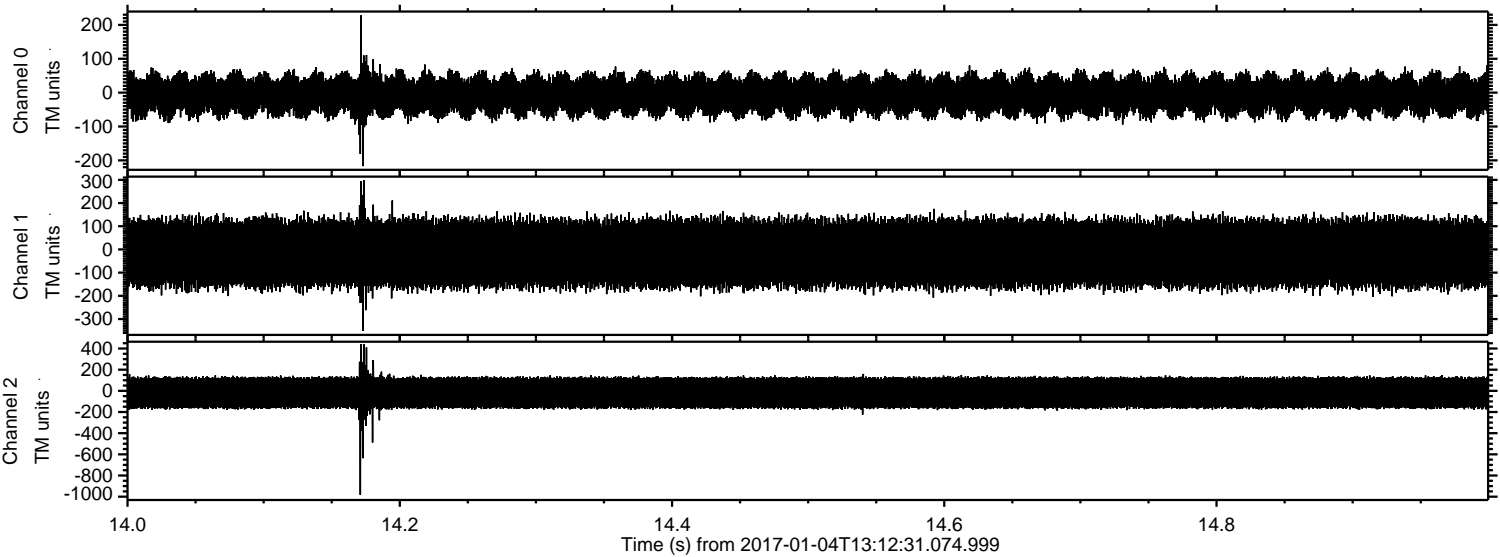

ELMAVAN 3D WAVEFORMS (Measured data sampled at 50 kHz) 51000 packets of 144 samples from 2017-01-04T13:12:31.074.999. Part 20/147

Processed Wed Jan 4 14:20:02 2017 by ELM ver.2012-10-06 from 001__elm20170104_131230__dat00.bin

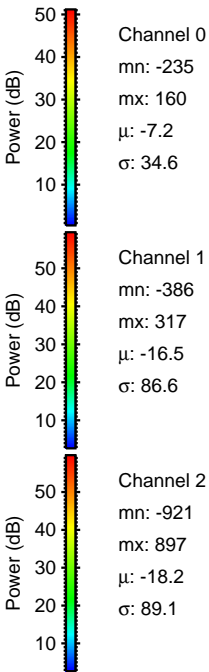
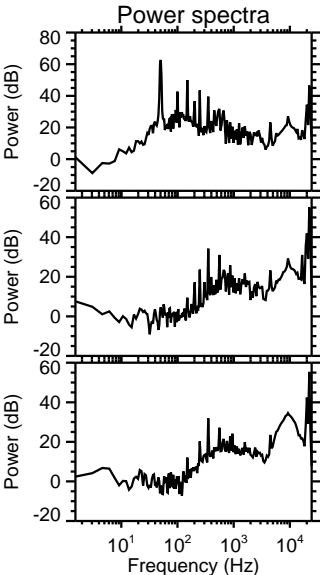
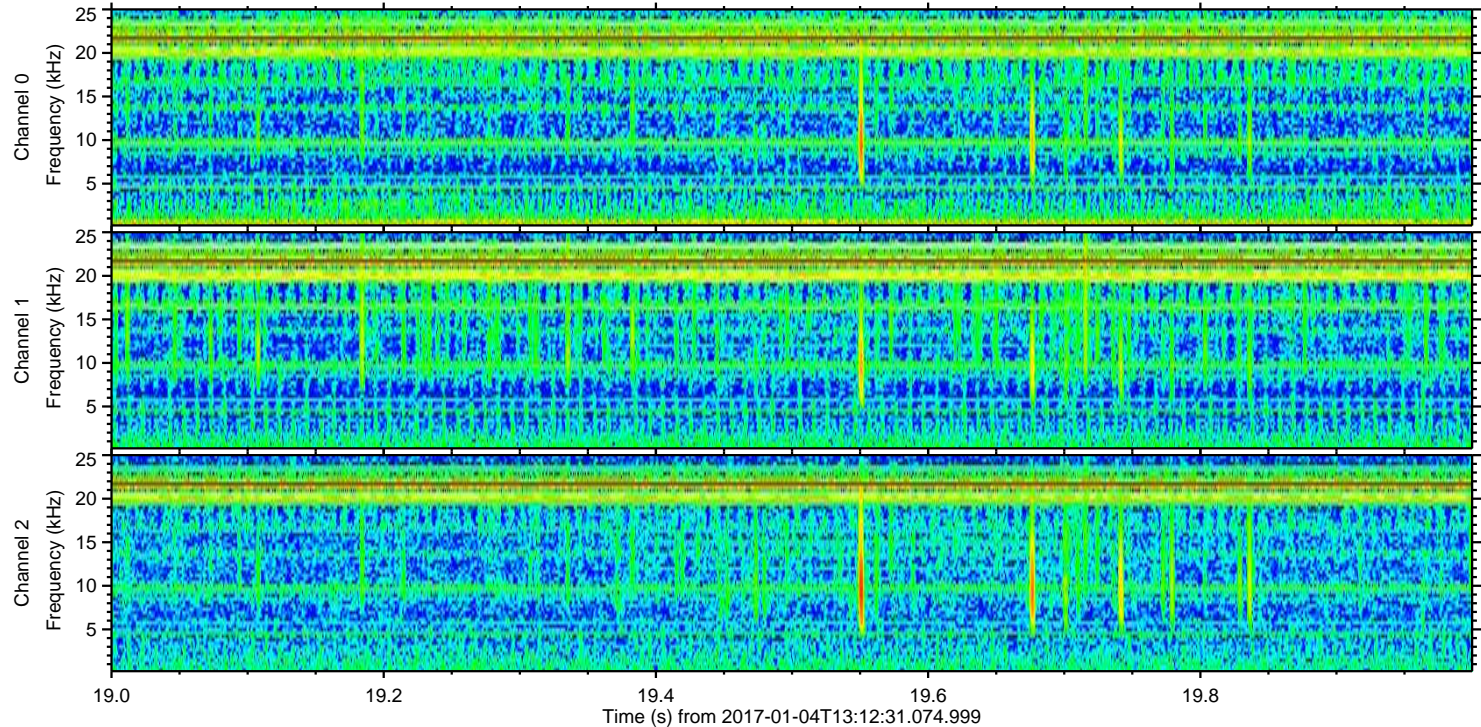
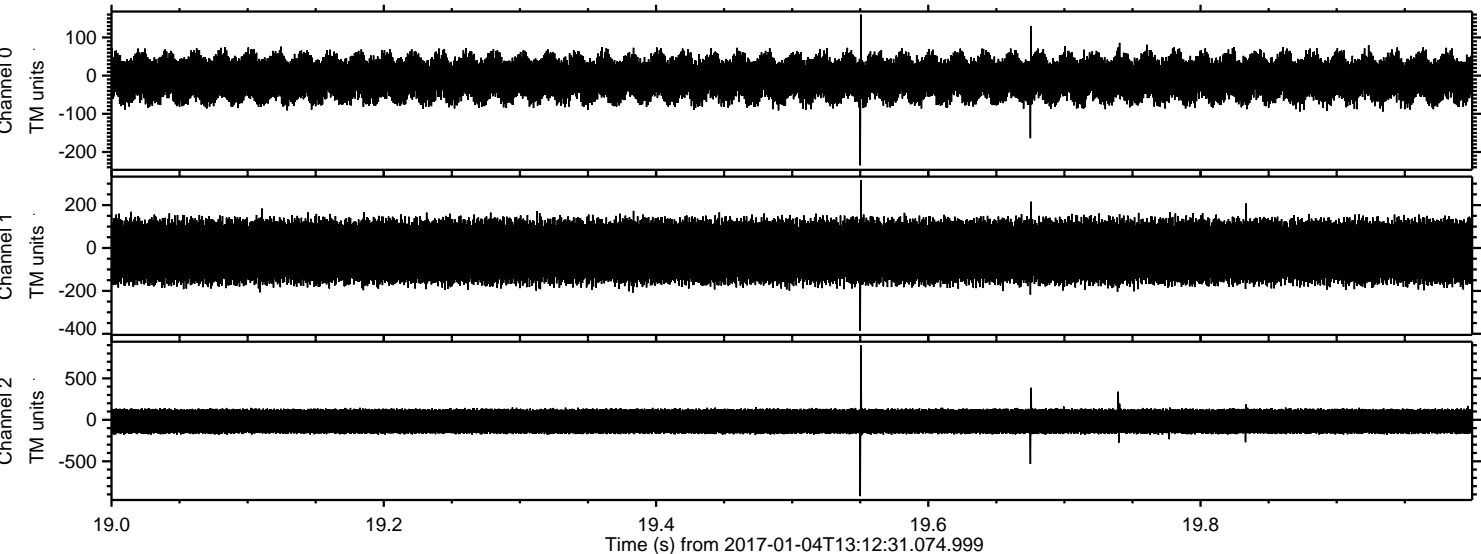

Channel 0
mn: -235
mx: 160
 μ : -7.2
 σ : 34.6

Channel 1
mn: -386
mx: 317
 μ : -16.5
 σ : 86.6

Channel 2
mn: -921
mx: 897
 μ : -18.2
 σ : 89.1

ELMAVAN 3D WAVEFORMS (Measured data sampled at 50 kHz) 51000 packets of 144 samples from 2017-01-04T13:12:31.074.999. Part 73/147

Processed Wed Jan 4 14:20:03 2017 by ELM ver.2012-10-06 from 001__elm20170104_131230__dat00.bin

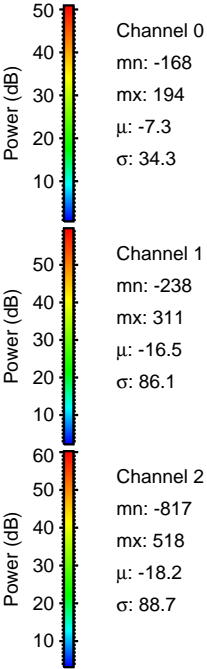
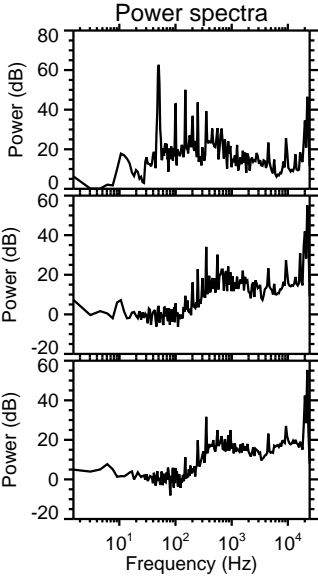
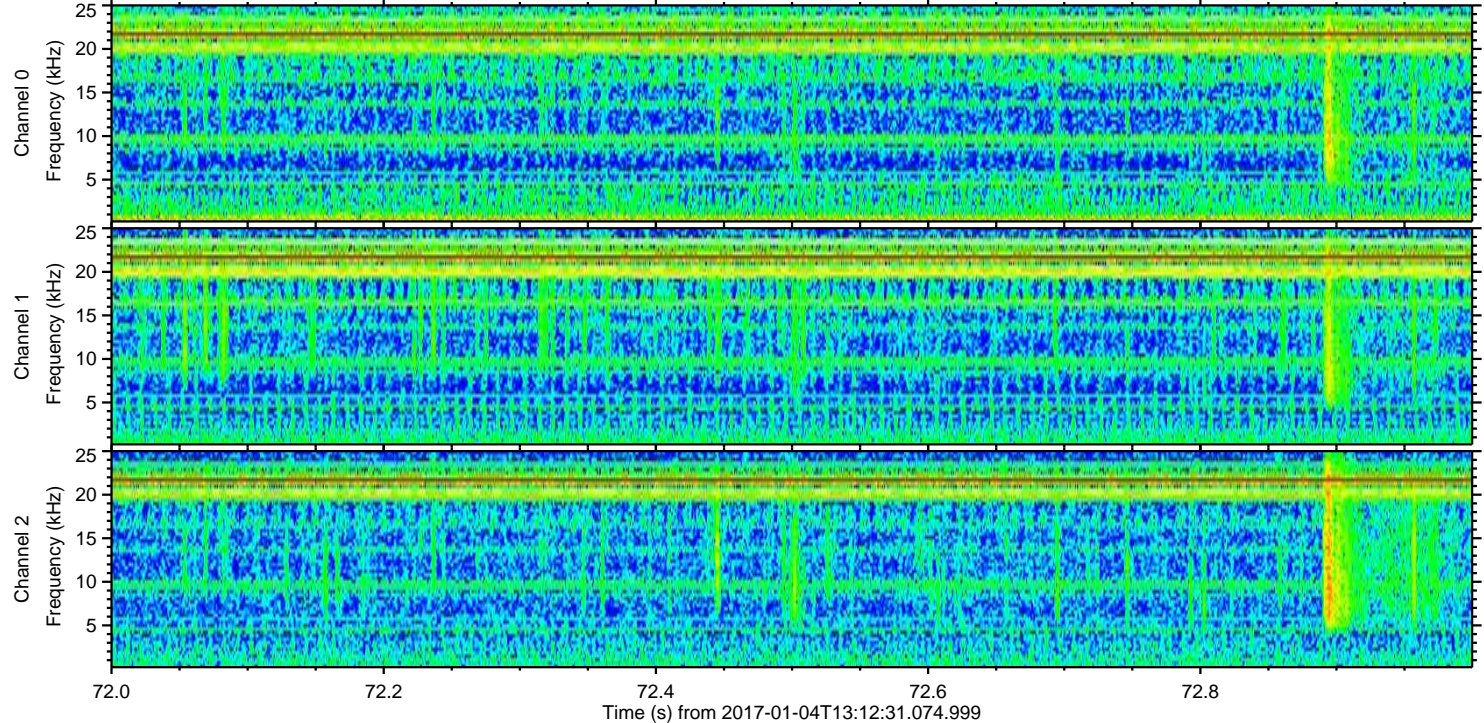
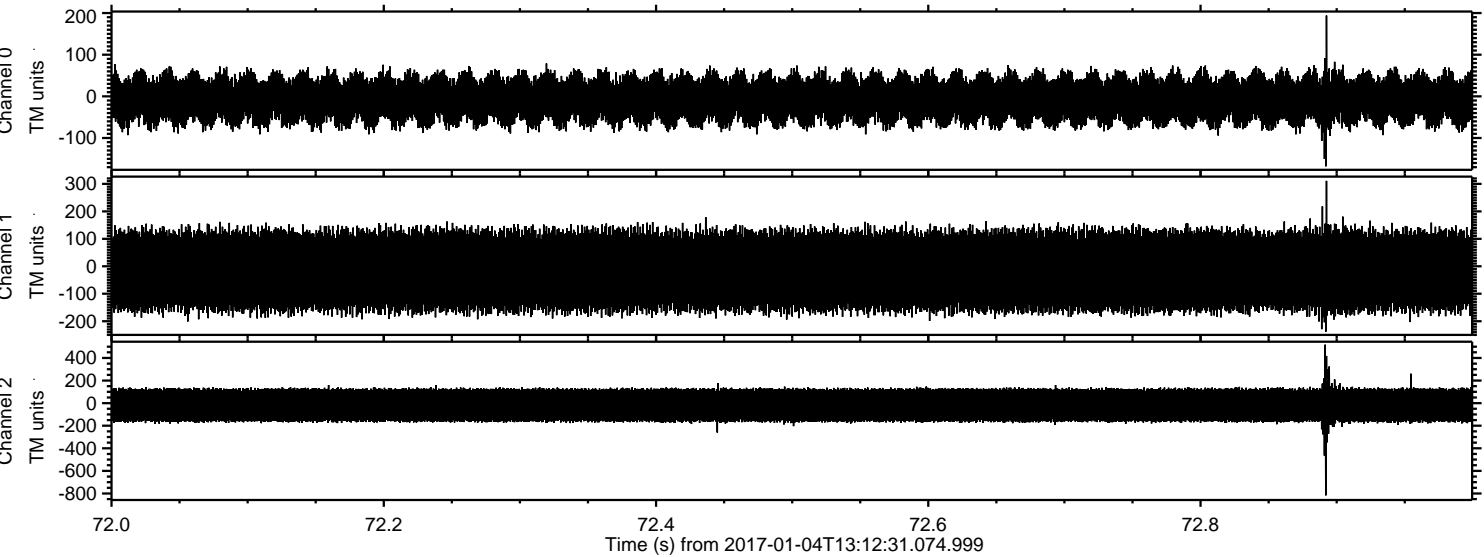

Channel 0
mn: -168
mx: 194
 μ : -7.3
 σ : 34.3

Channel 1
mn: -238
mx: 311
 μ : -16.5
 σ : 86.1

Channel 2
mn: -817
mx: 518
 μ : -18.2
 σ : 88.7

ELMAVAN 3D WAVEFORMS (Measured data sampled at 50 kHz) 51000 packets of 144 samples from 2017-01-04T13:12:31.074.999. Part 115/147

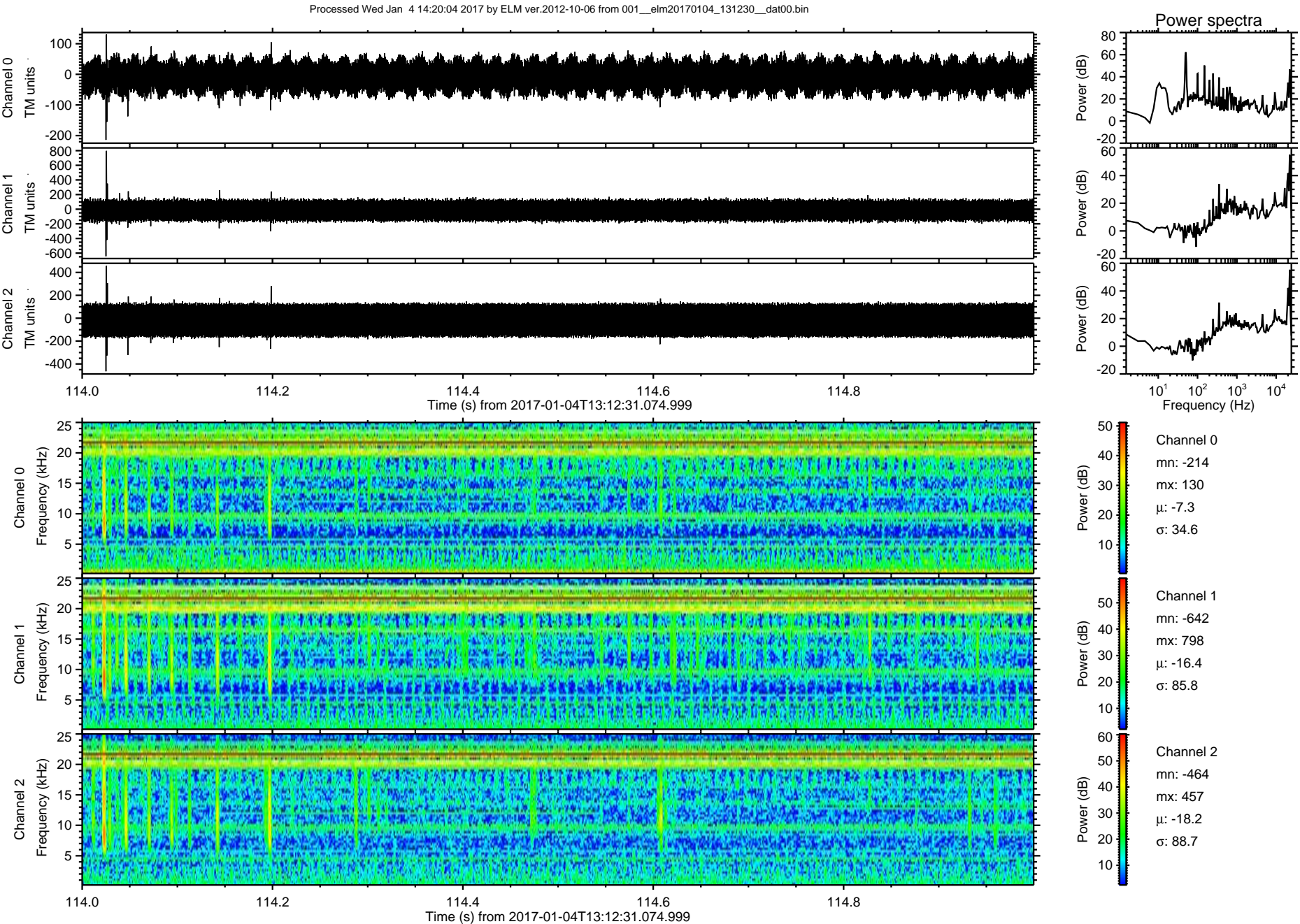

Processed Wed Jan 4 14:20:05 2017 by ELM ver.2012-10-06 from 001__elm20170104_131230__dat00.bin

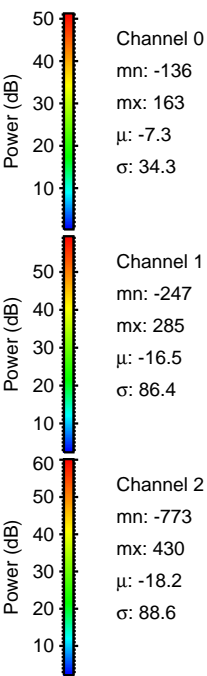
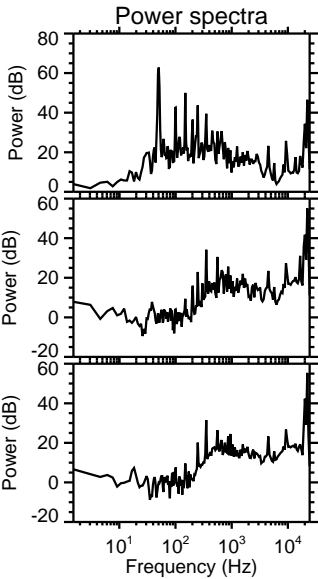
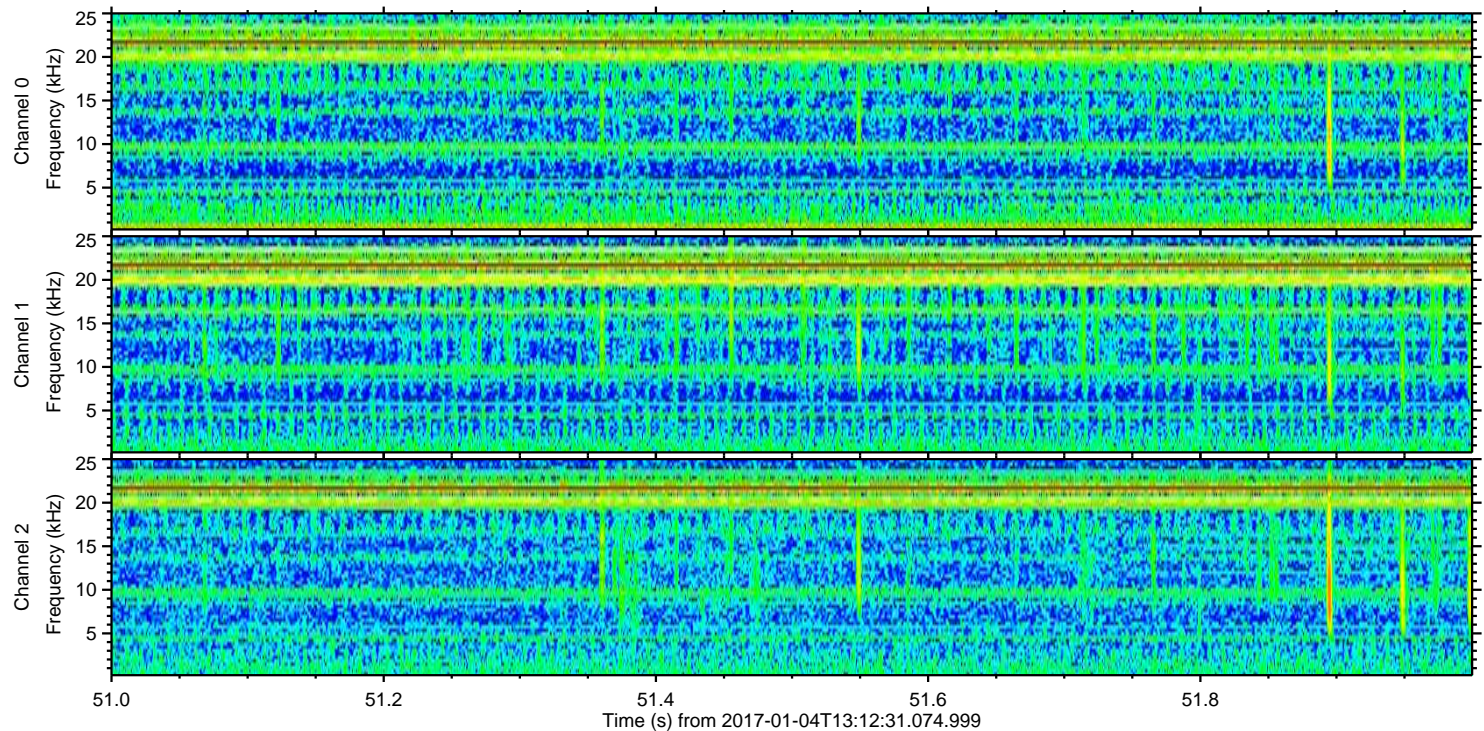
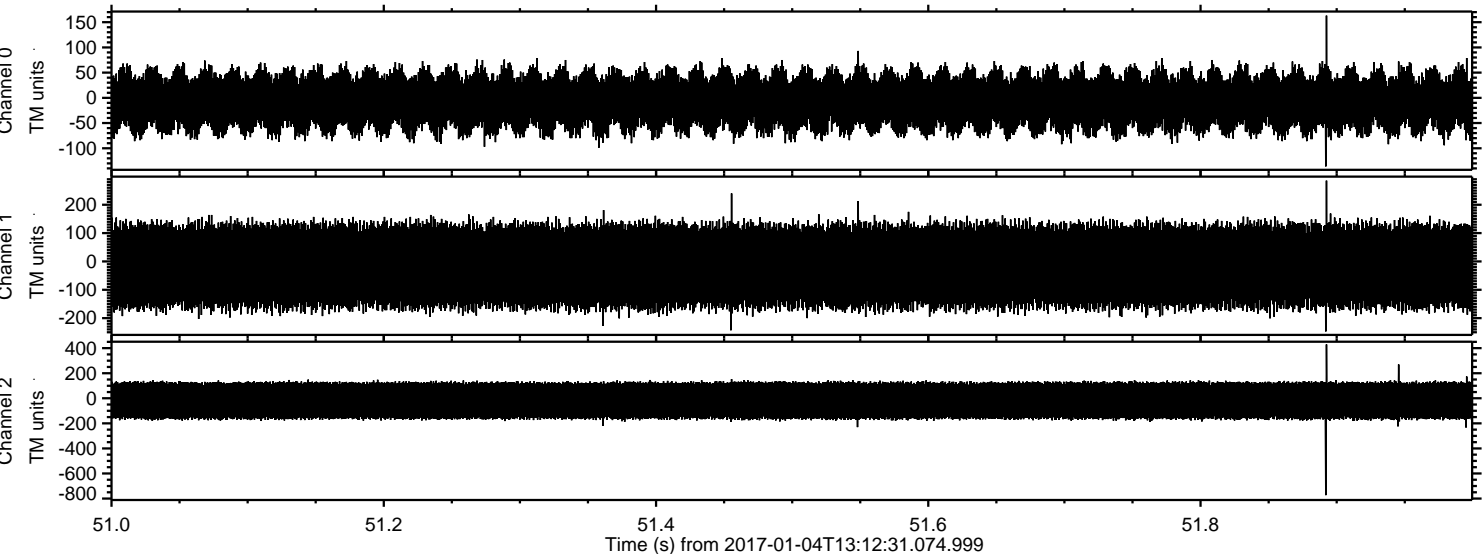

Channel 0
mn: -136
mx: 163
 μ : -7.3
 σ : 34.3

Channel 1
mn: -247
mx: 285
 μ : -16.5
 σ : 86.4

Channel 2
mn: -773
mx: 430
 μ : -18.2
 σ : 88.6

ELMAVAN 3D WAVEFORMS (Measured data sampled at 50 kHz) 51000 packets of 144 samples from 2017-01-04T13:12:31.074.999. Part 112/147

