

ELMAVAN 3D WAVEFORMS (Measured data sampled at 50 kHz) 51000 packets of 144 samples from 2017-01-04T11:07:25.694.999.

Processed Wed Jan 4 12:15:12 2017 by ELM ver.2012-10-06 from 001__elm20170104_110724__dat00.bin

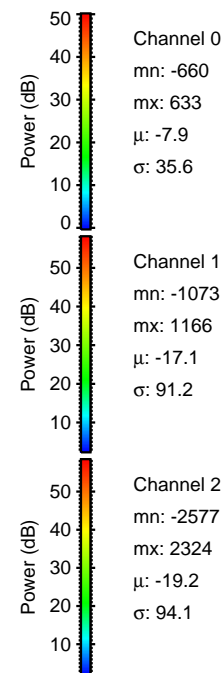

Processed Wed Jan 4 12:15:24 2017 by ELM ver.2012-10-06 from 001__elm20170104_110724__dat00.bin

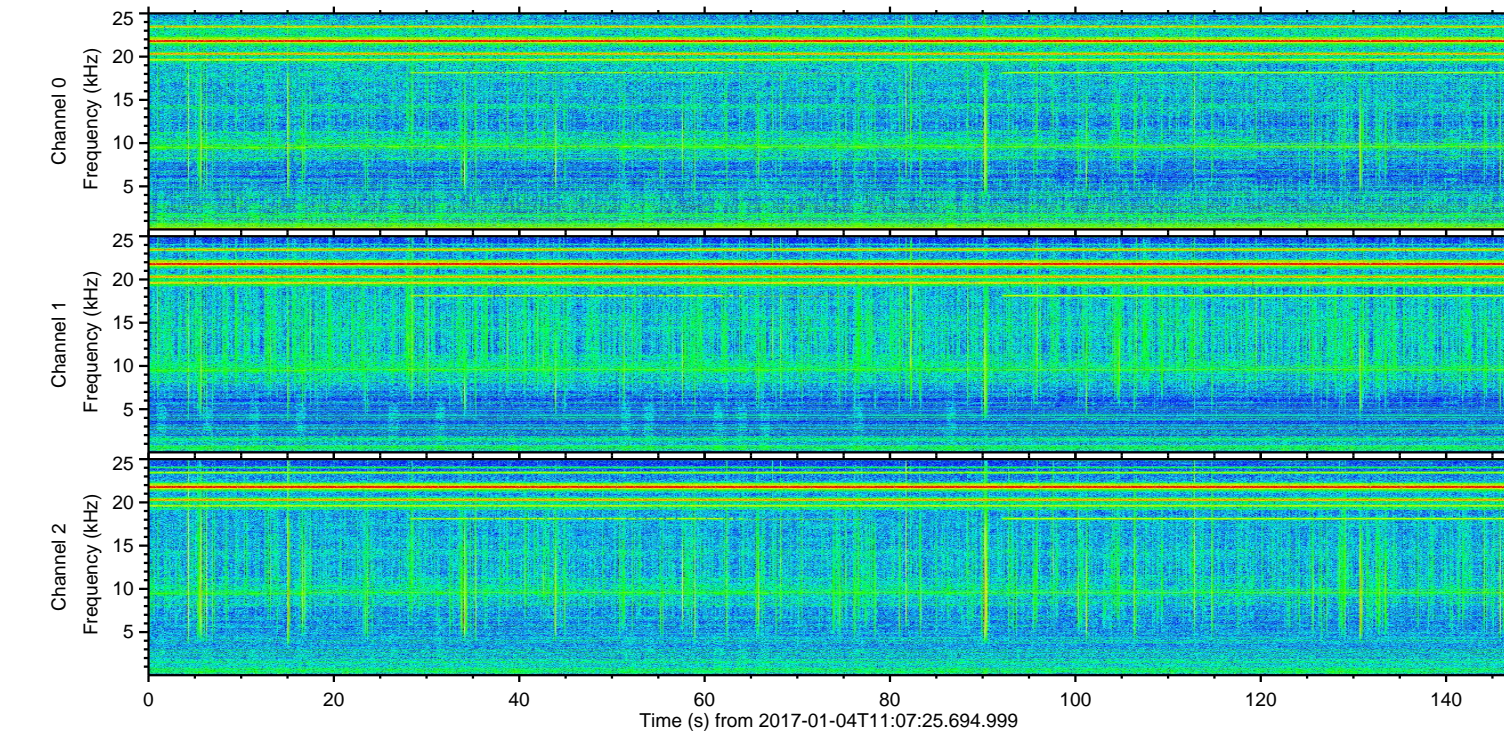
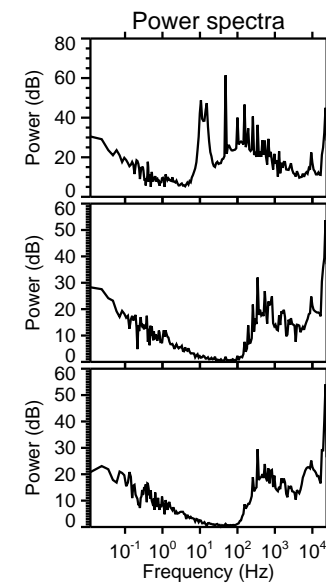
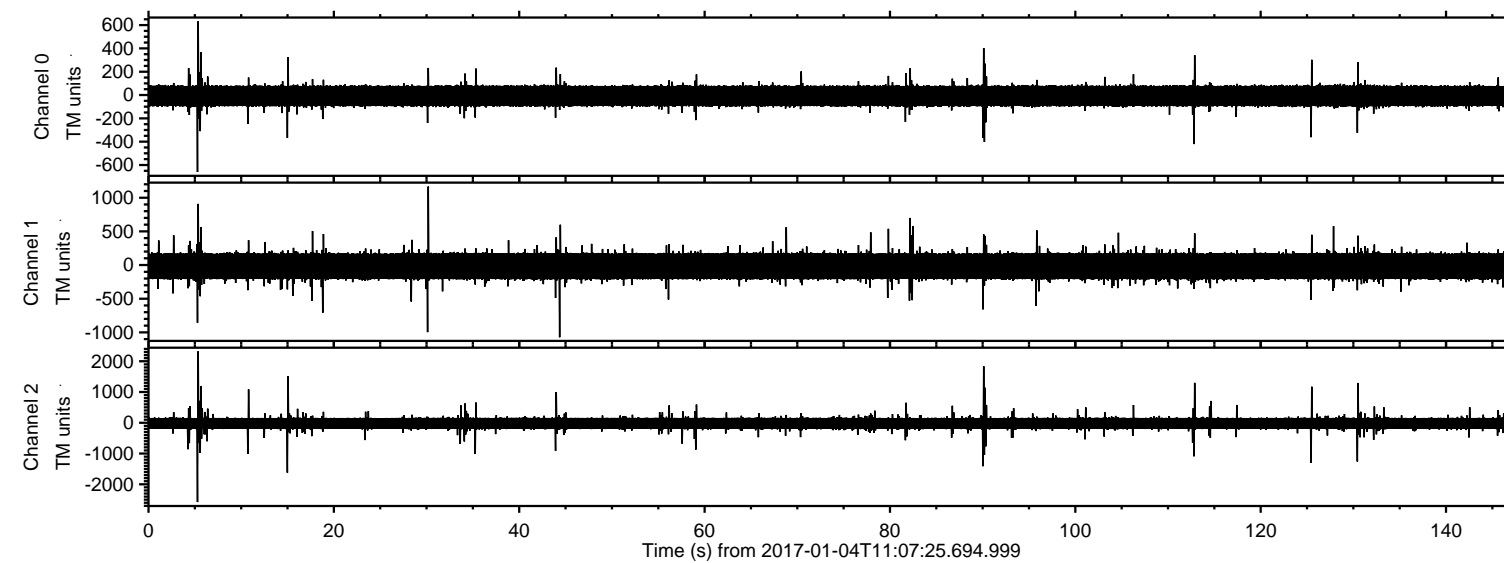
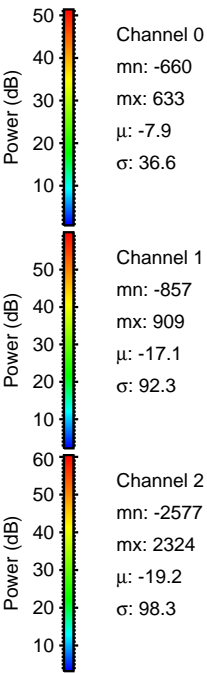
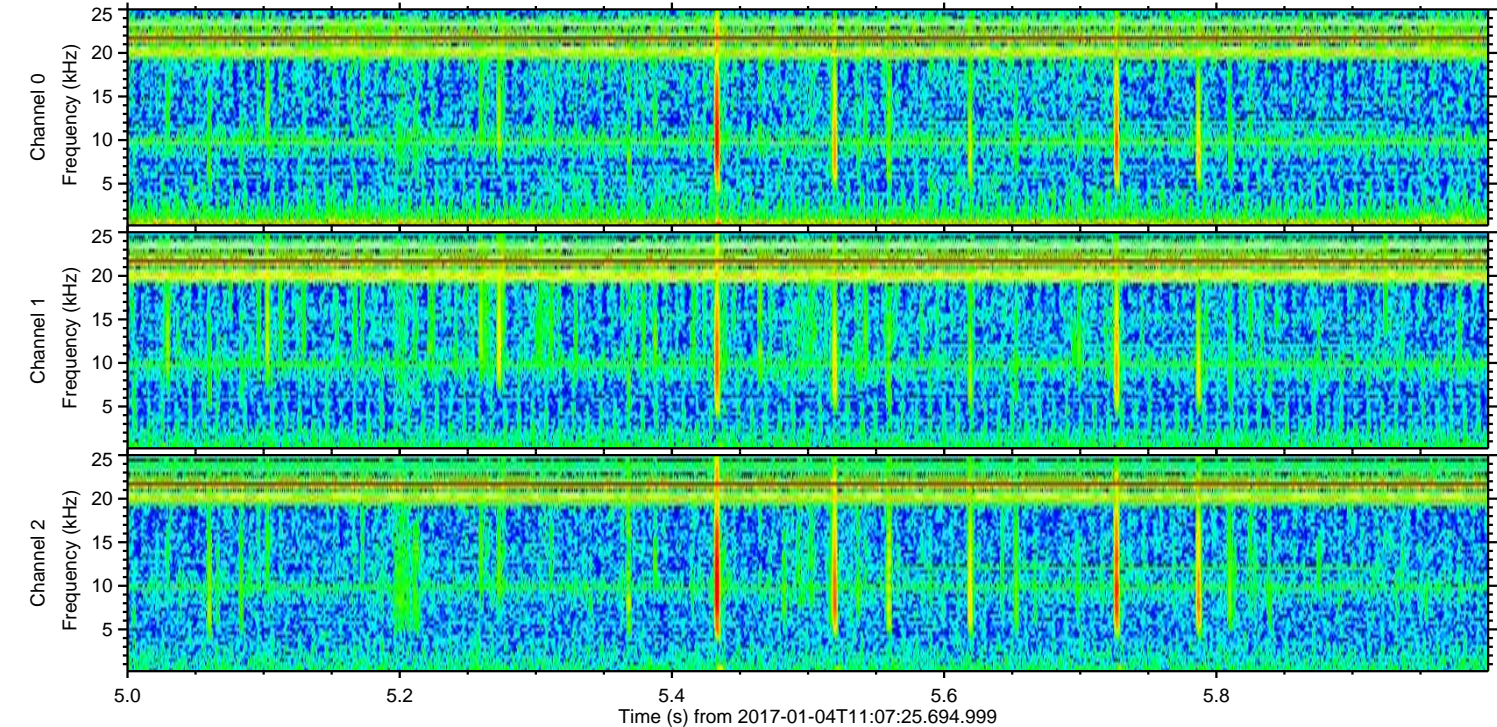
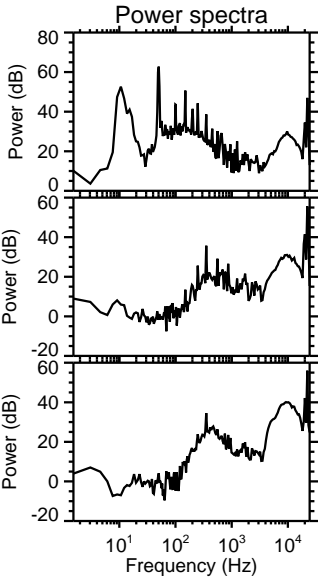
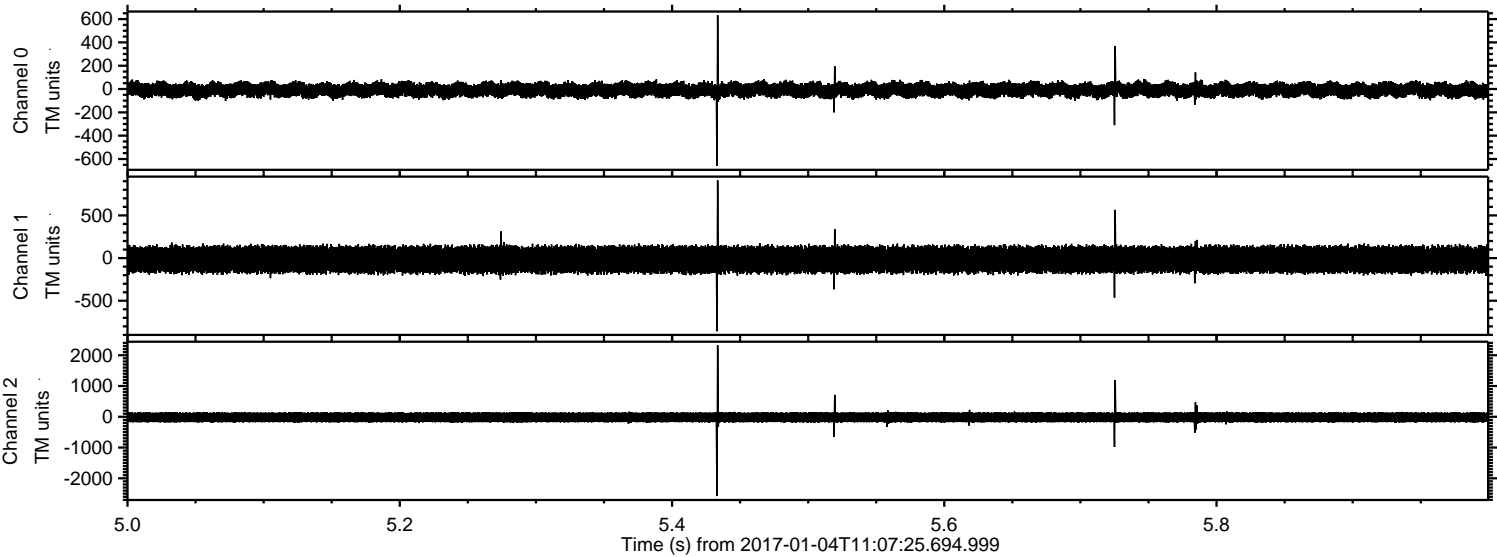

ELMAVAN 3D WAVEFORMS (Measured data sampled at 50 kHz) 51000 packets of 144 samples from 2017-01-04T11:07:25.694.999. Part 91/147

Processed Wed Jan 4 12:15:25 2017 by ELM ver.2012-10-06 from 001__elm20170104_110724__dat00.bin

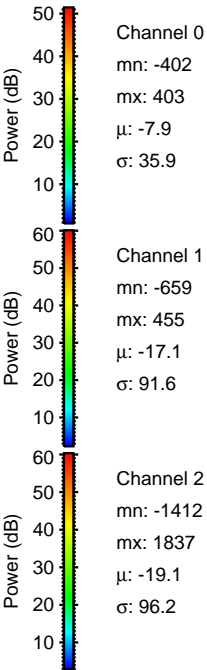
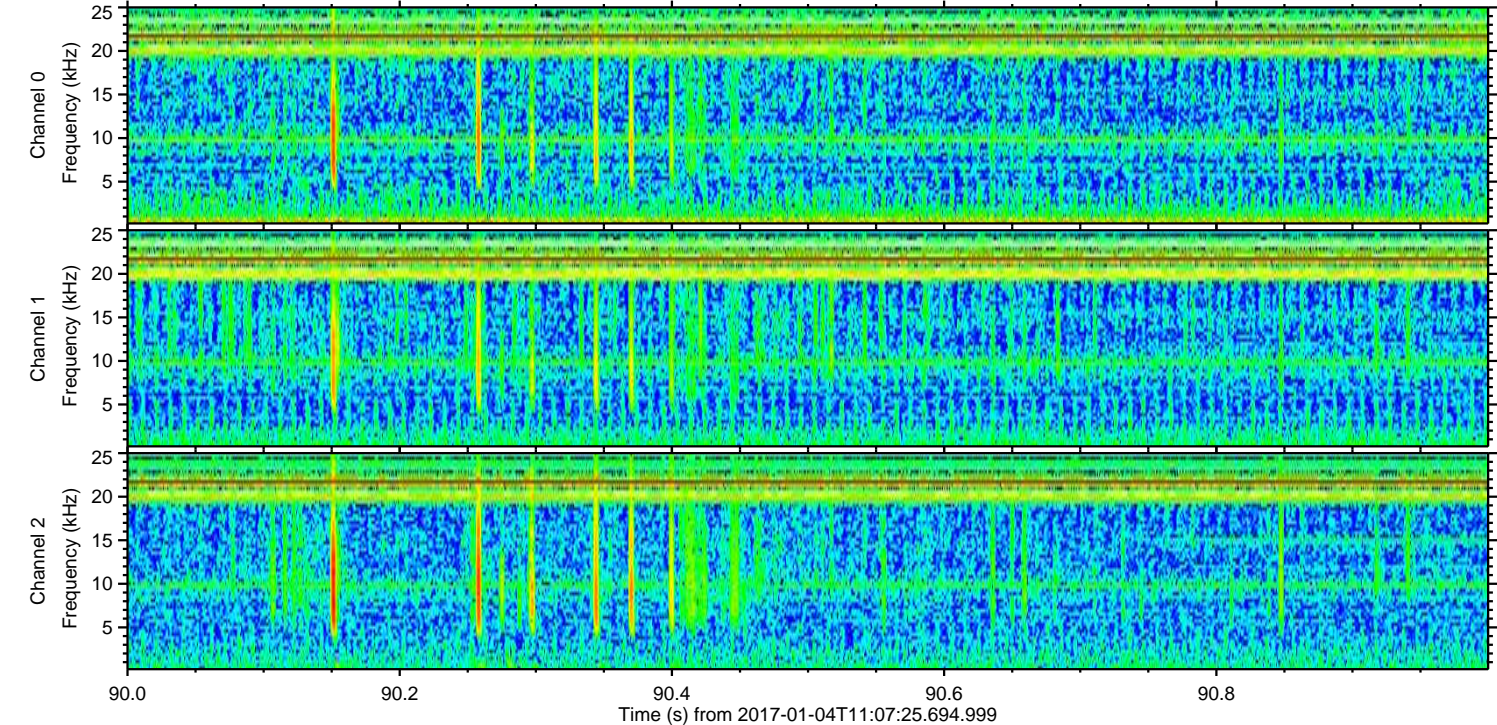
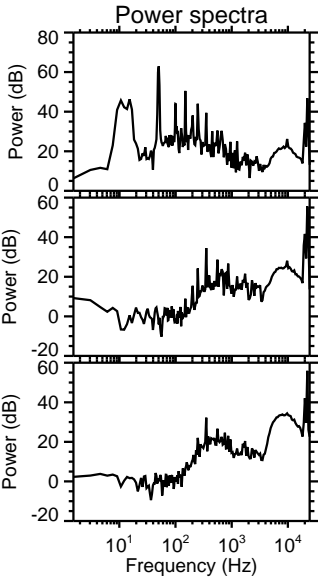
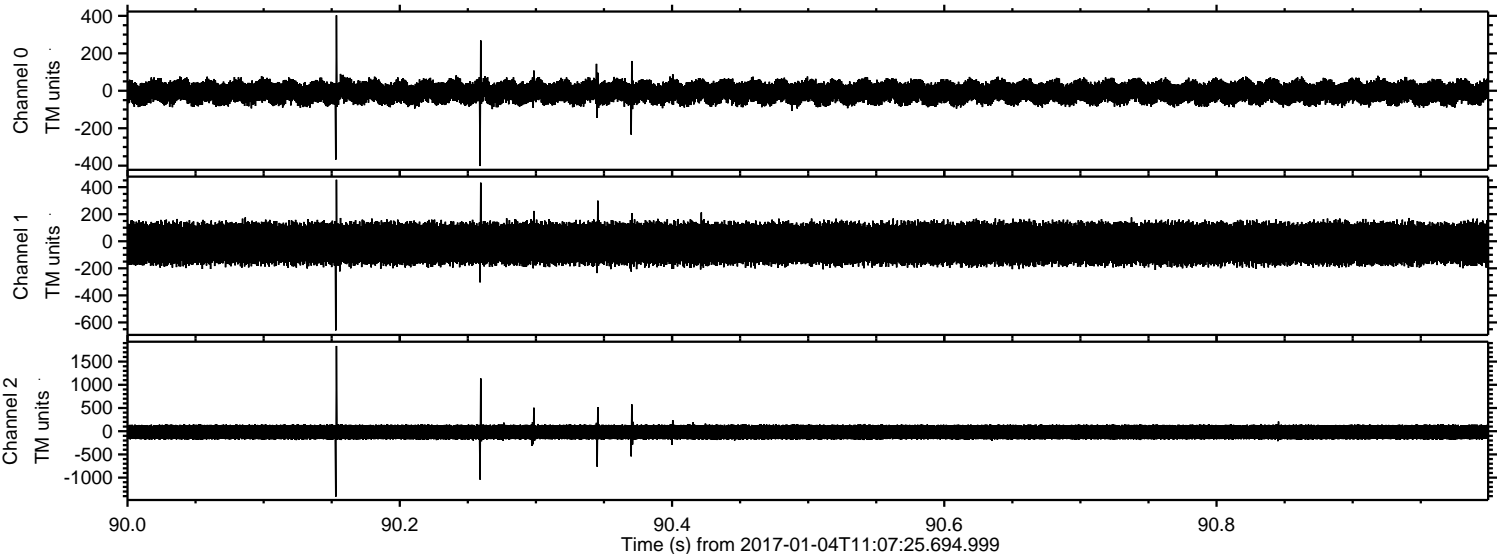

ELMAVAN 3D WAVEFORMS (Measured data sampled at 50 kHz) 51000 packets of 144 samples from 2017-01-04T11:07:25.694.999. Part 16/147

Processed Wed Jan 4 12:15:26 2017 by ELM ver.2012-10-06 from 001__elm20170104_110724__dat00.bin

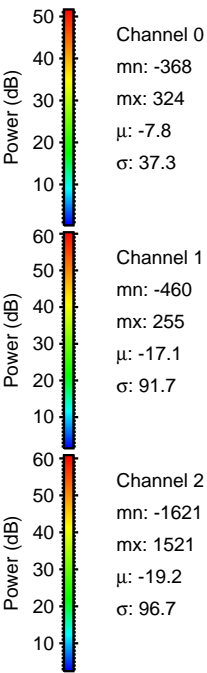
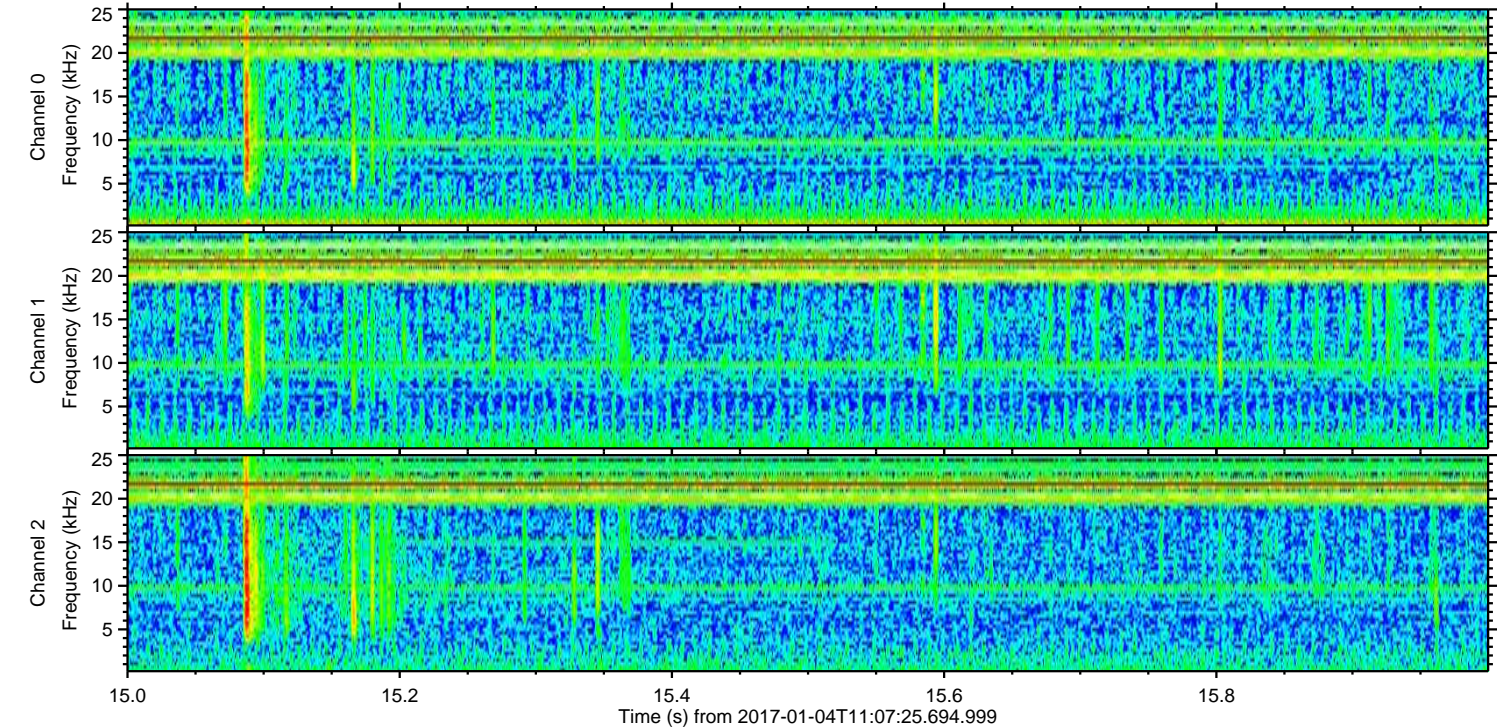
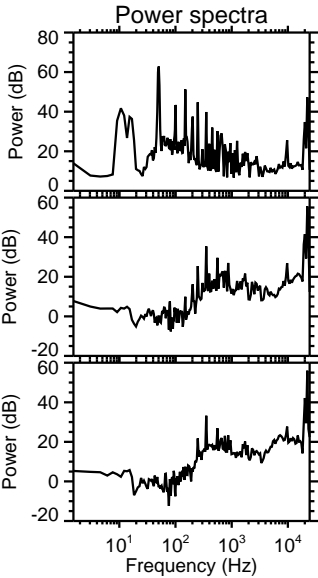
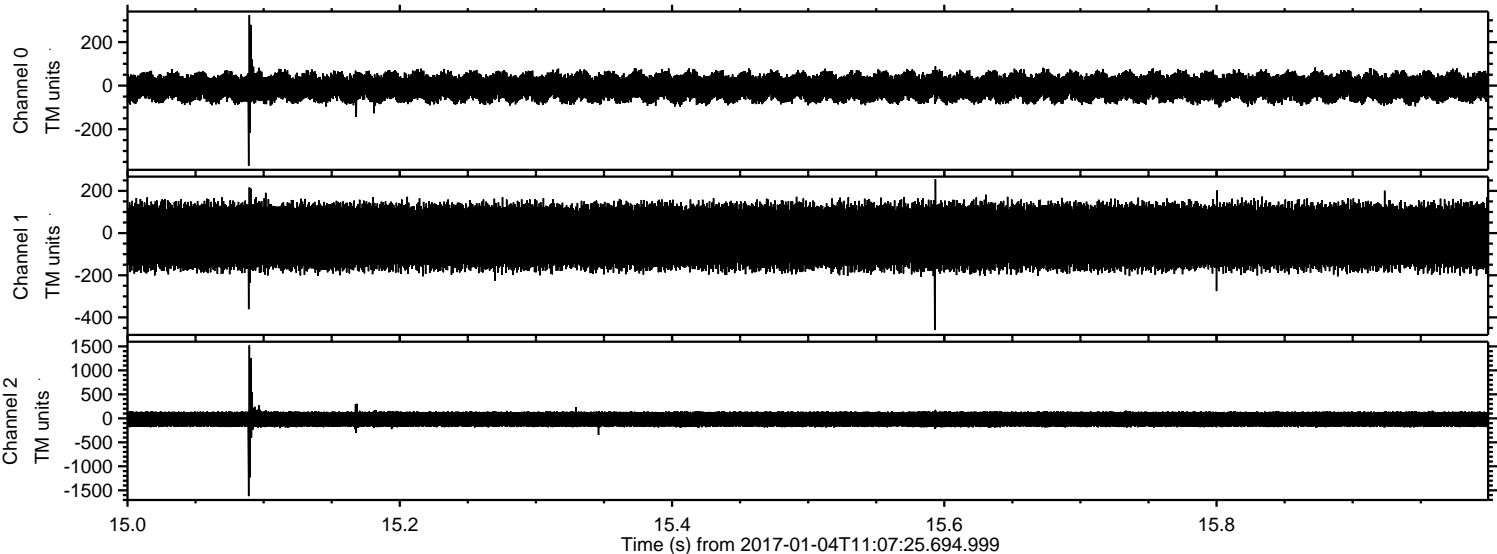

ELMAVAN 3D WAVEFORMS (Measured data sampled at 50 kHz) 51000 packets of 144 samples from 2017-01-04T11:07:25.694.999. Part 126/147

Processed Wed Jan 4 12:15:27 2017 by ELM ver.2012-10-06 from 001__elm20170104_110724__dat00.bin

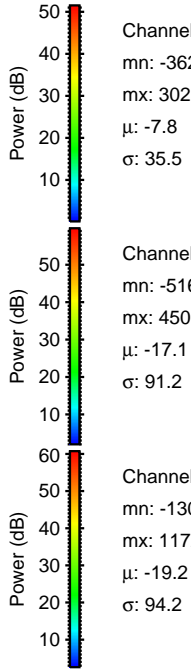
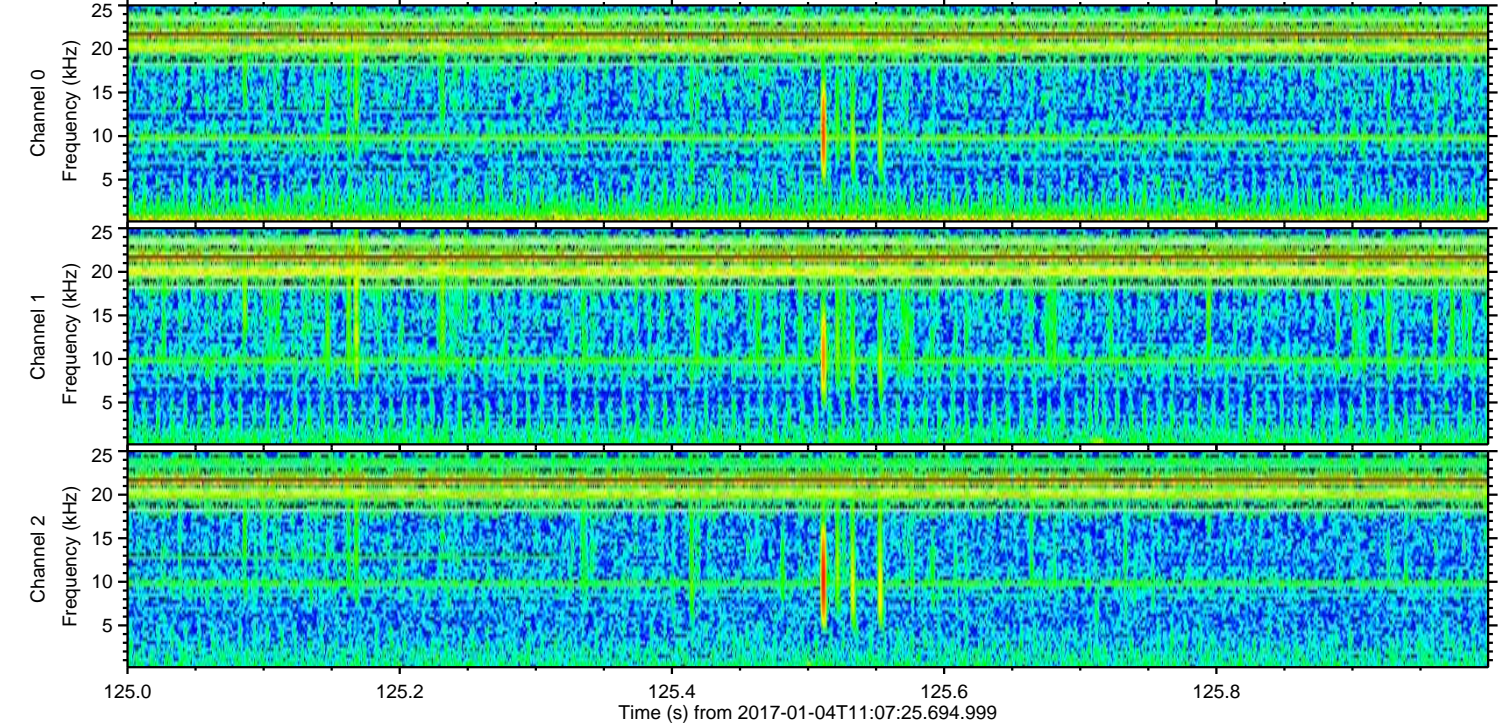
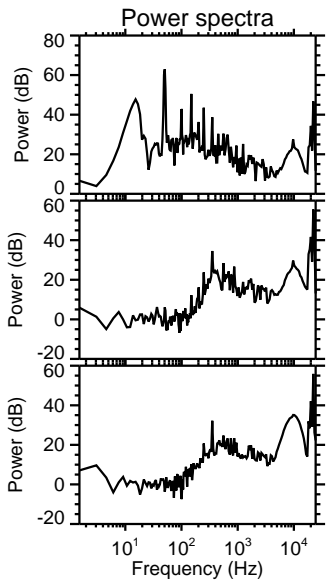
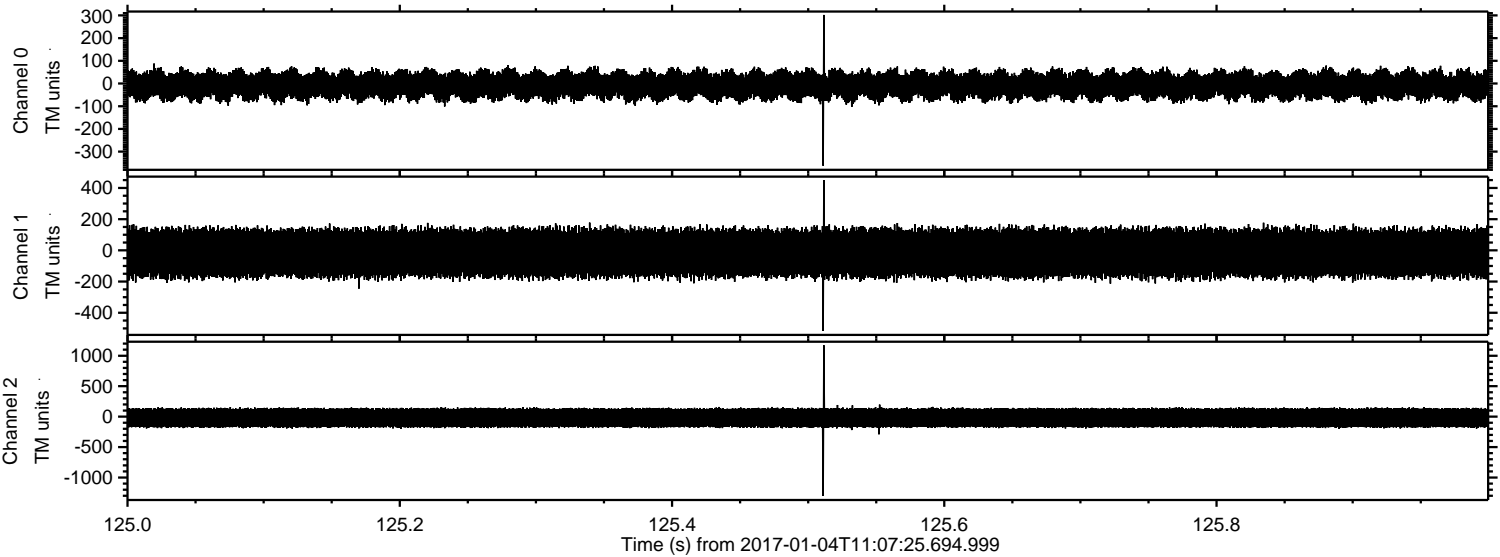

Channel 0
mn: -362
mx: 302
 μ : -7.8
 σ : 35.5

Channel 1
mn: -516
mx: 450
 μ : -17.1
 σ : 91.2

Channel 2
mn: -1304
mx: 1172
 μ : -19.2
 σ : 94.2

ELMAVAN 3D WAVEFORMS (Measured data sampled at 50 kHz) 51000 packets of 144 samples from 2017-01-04T11:07:25.694.999. Part 113/147

Processed Wed Jan 4 12:15:28 2017 by ELM ver.2012-10-06 from 001__elm20170104_110724__dat00.bin

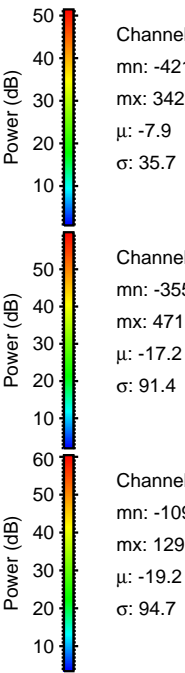
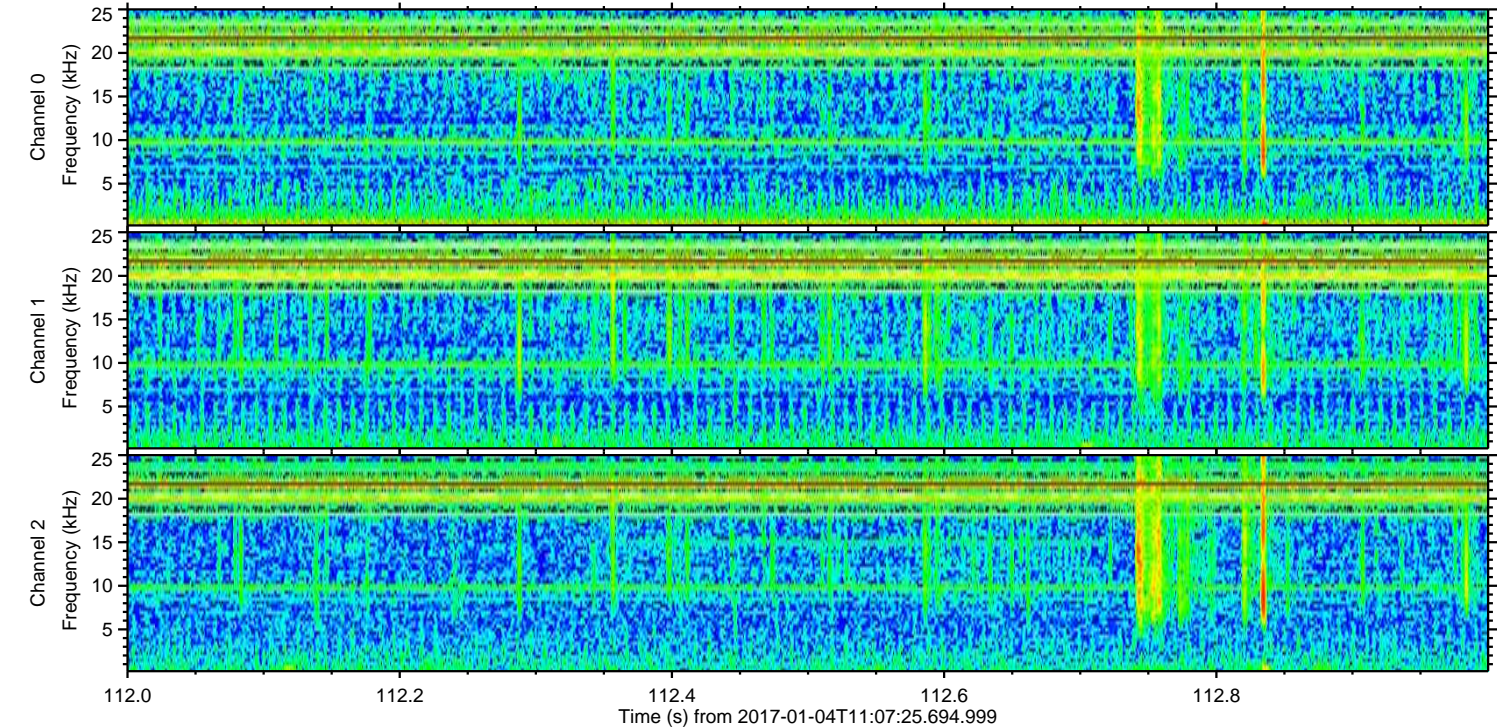
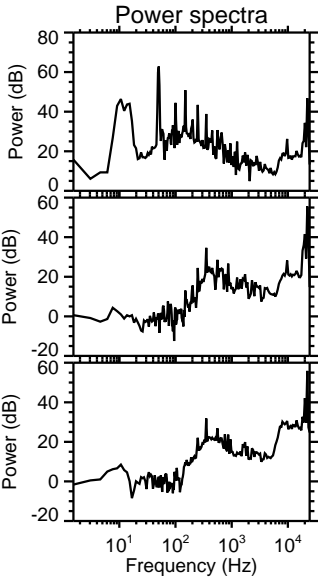
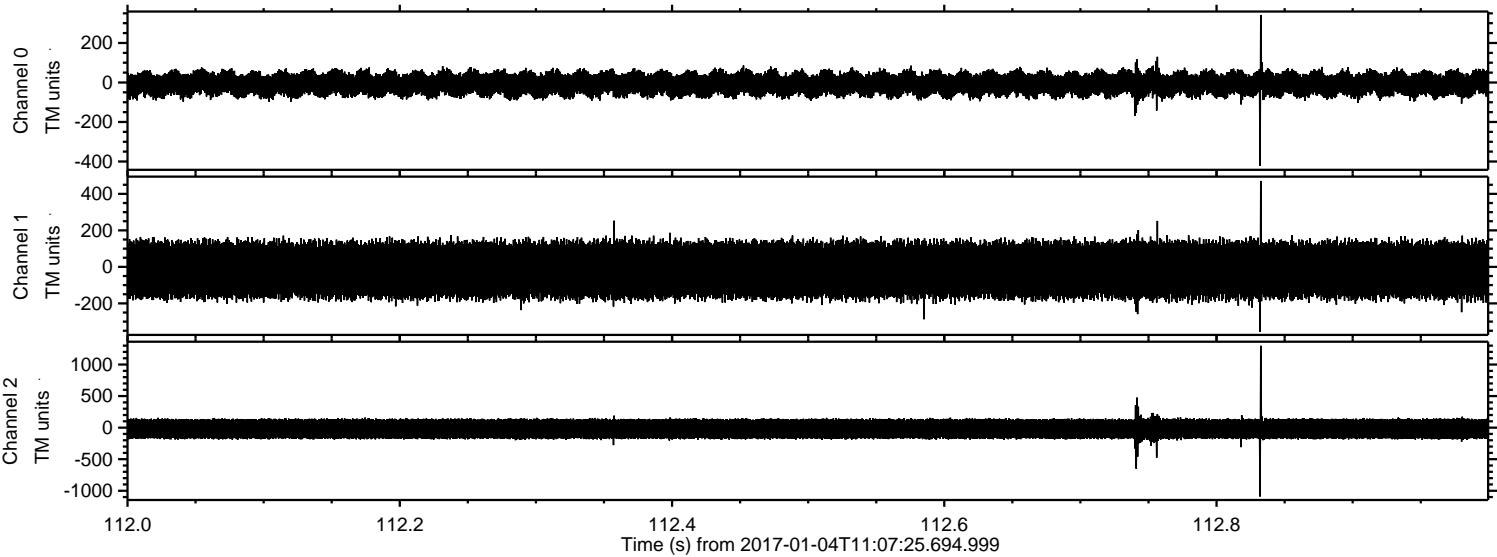

ELMAVAN 3D WAVEFORMS (Measured data sampled at 50 kHz) 51000 packets of 144 samples from 2017-01-04T11:07:25.694.999. Part 131/147

Processed Wed Jan 4 12:15:28 2017 by ELM ver.2012-10-06 from 001__elm20170104_110724__dat00.bin

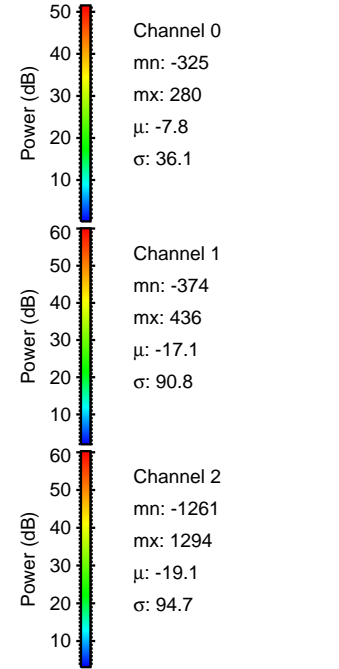
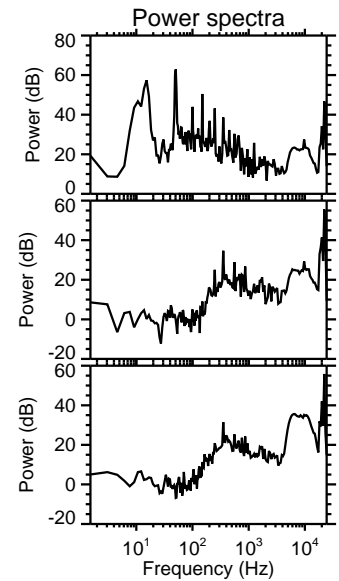
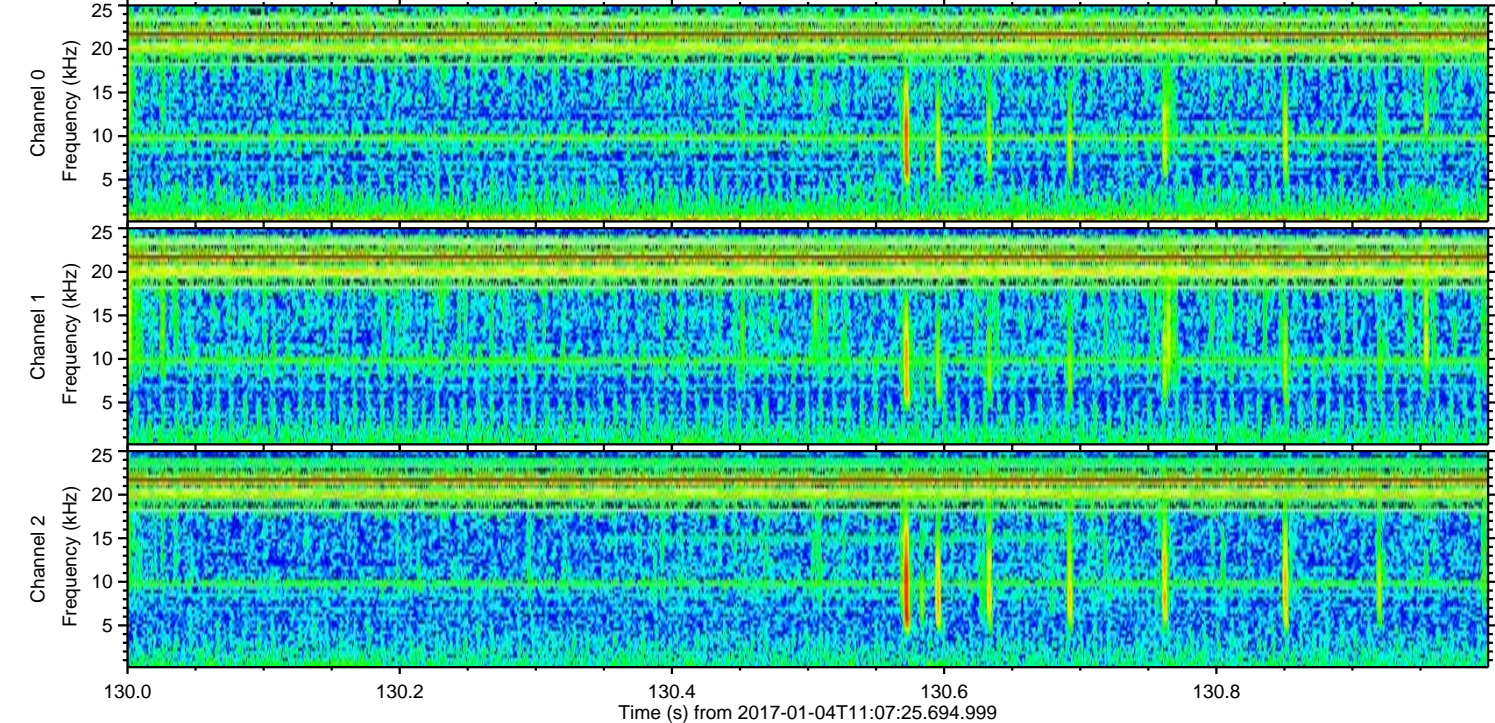
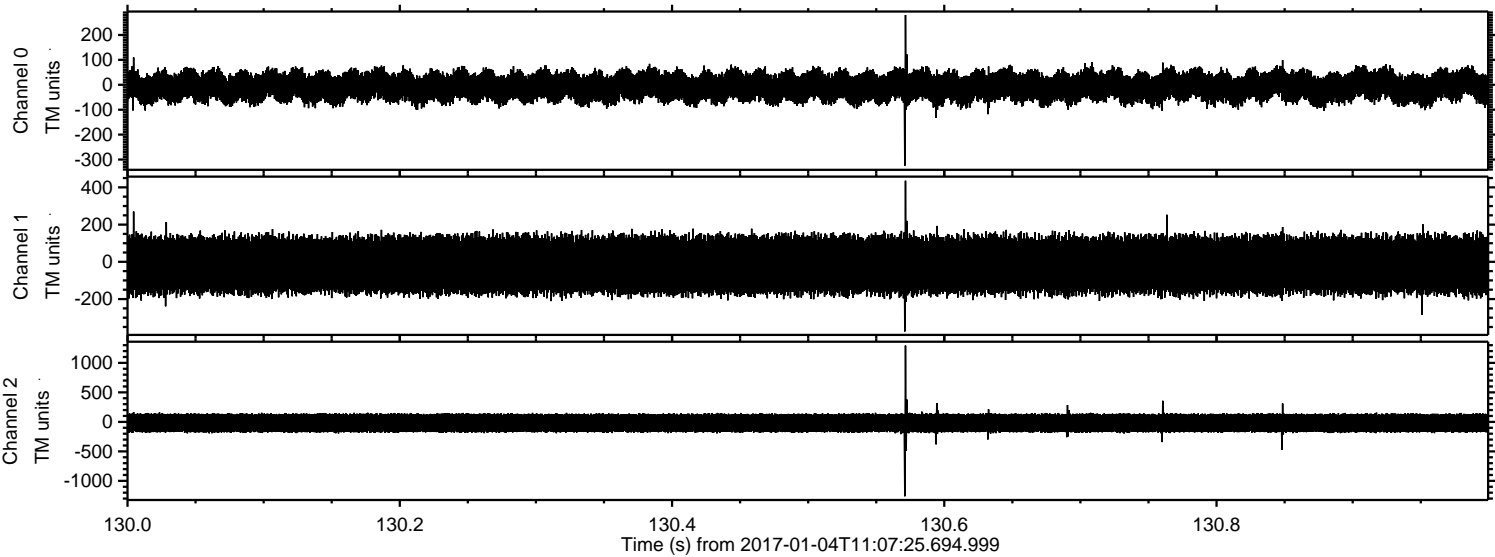

ELMAVAN 3D WAVEFORMS (Measured data sampled at 50 kHz) 51000 packets of 144 samples from 2017-01-04T11:07:25.694.999. Part 31/147

Processed Wed Jan 4 12:15:29 2017 by ELM ver.2012-10-06 from 001__elm20170104_110724__dat00.bin

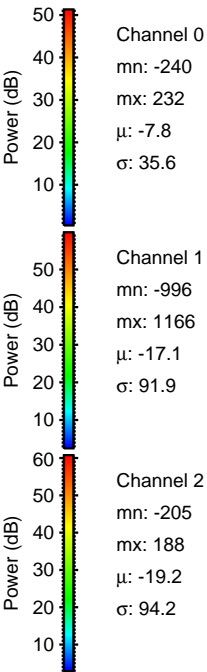
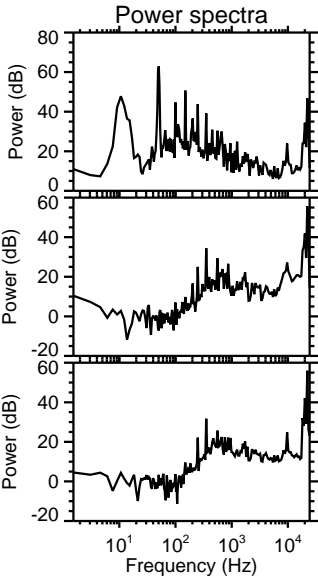
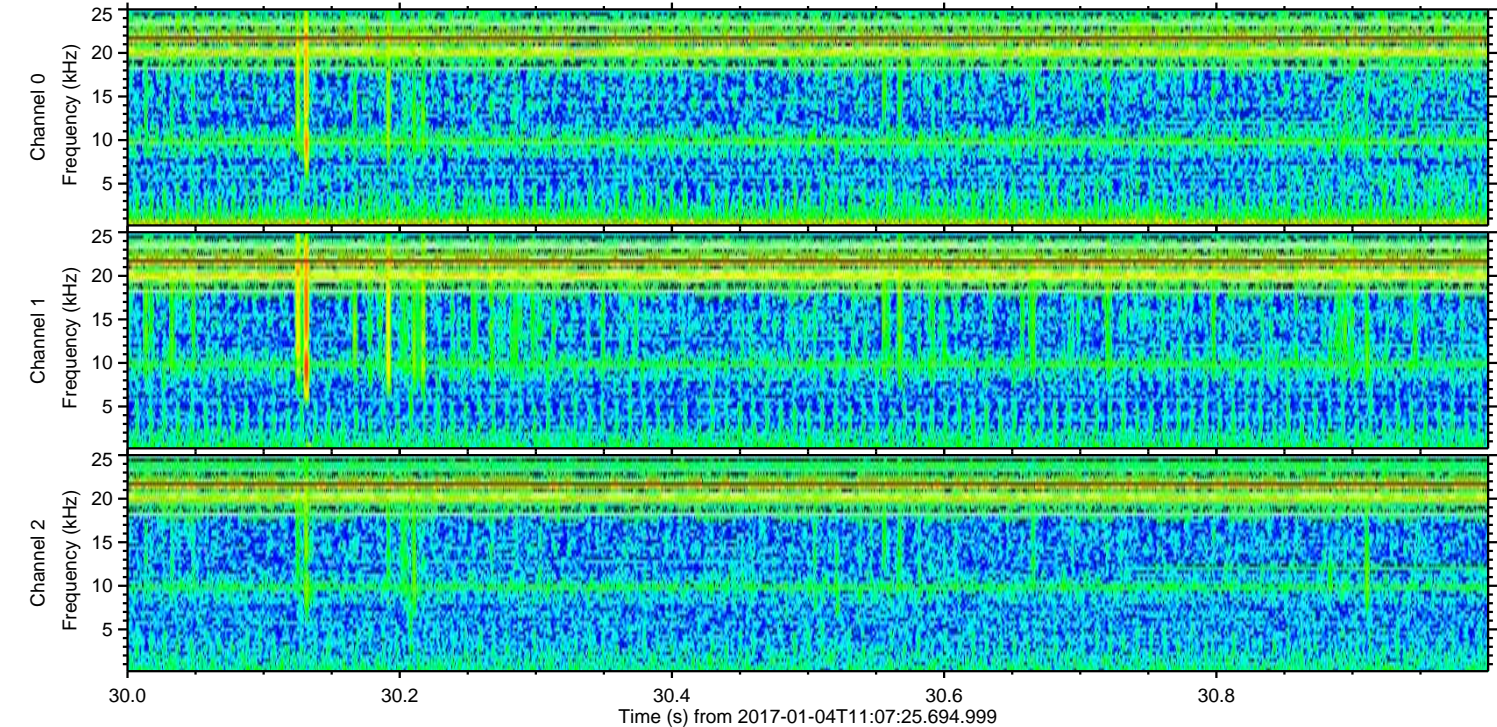
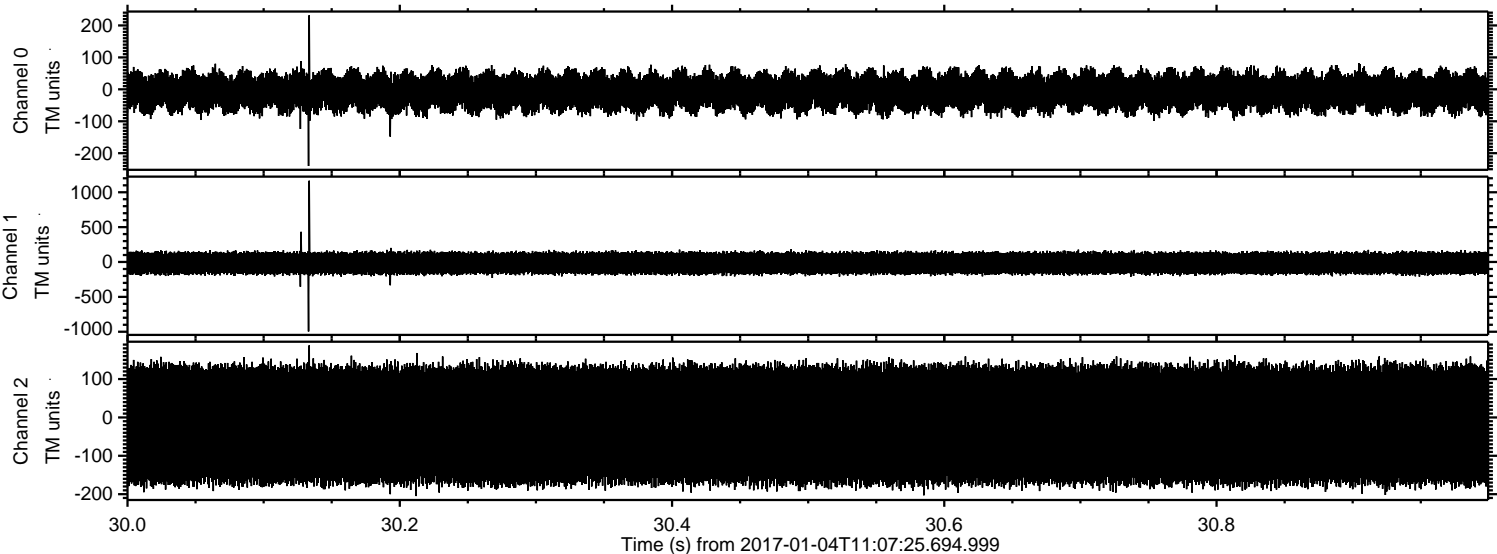

ELMAVAN 3D WAVEFORMS (Measured data sampled at 50 kHz) 51000 packets of 144 samples from 2017-01-04T11:07:25.694.999. Part 11/147

Processed Wed Jan 4 12:15:30 2017 by ELM ver.2012-10-06 from 001__elm20170104_110724__dat00.bin

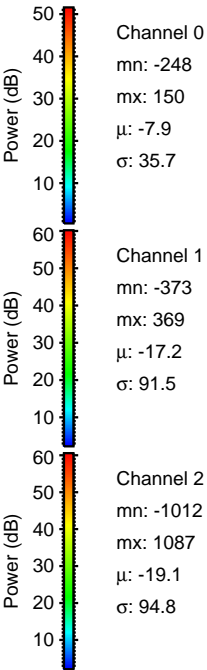
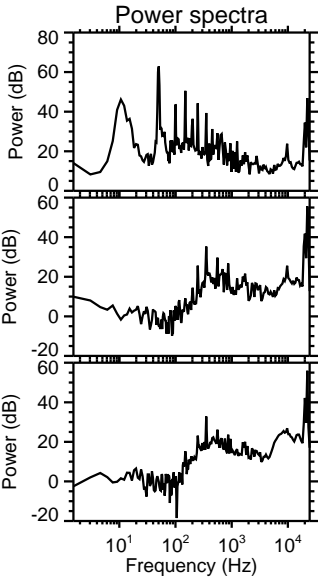
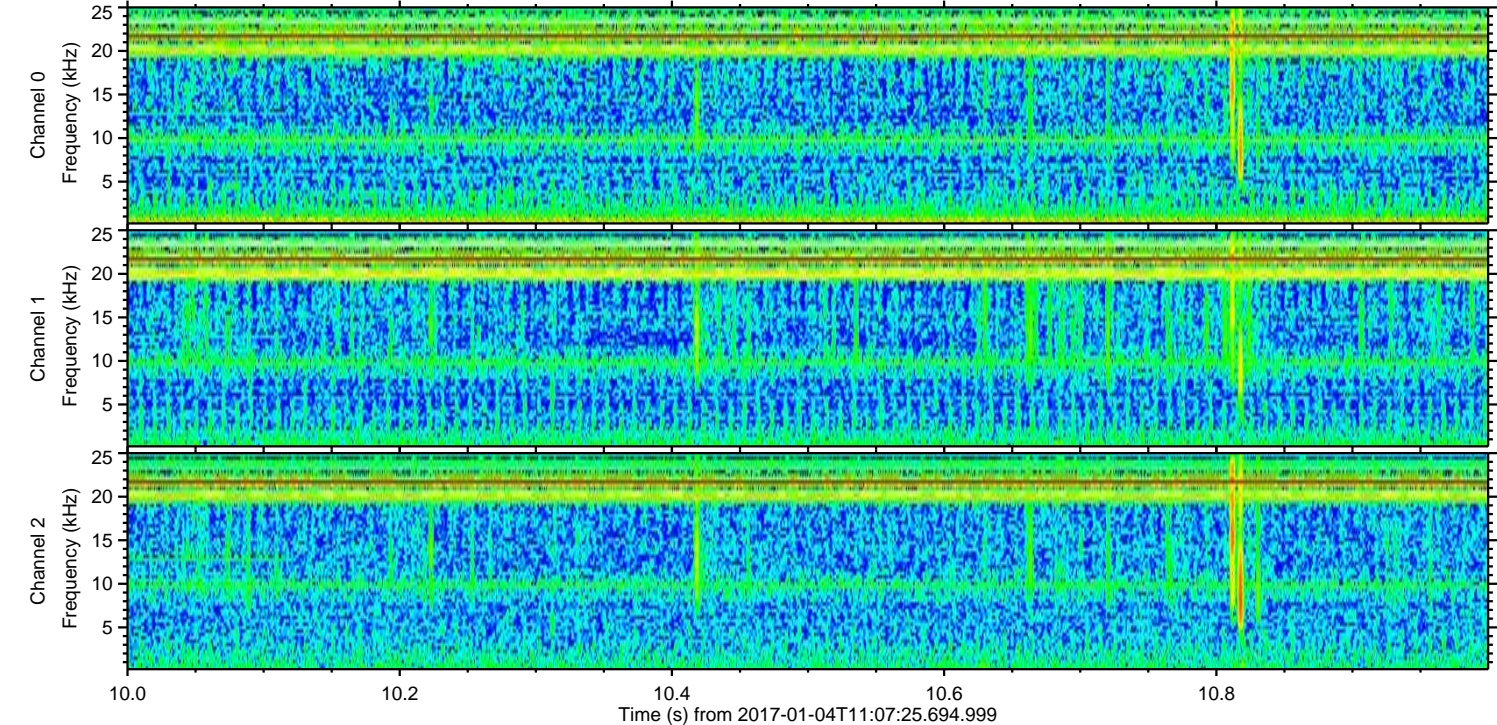
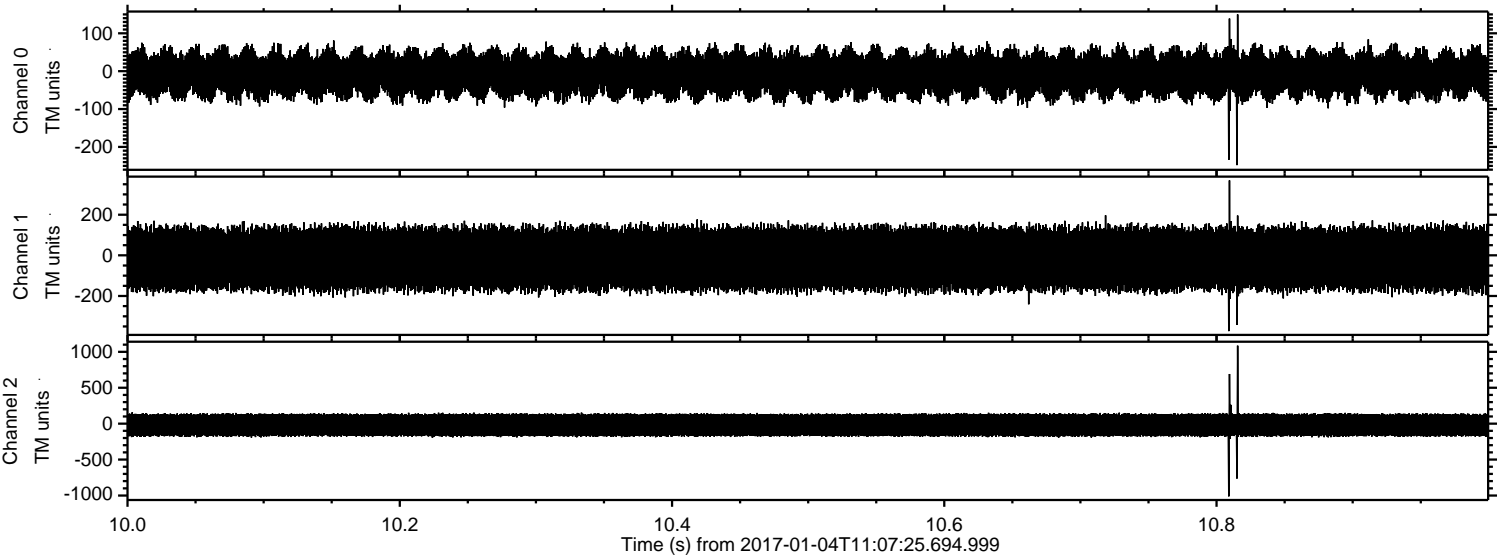

ELMAVAN 3D WAVEFORMS (Measured data sampled at 50 kHz) 51000 packets of 144 samples from 2017-01-04T11:07:25.694.999. Part 45/147

Processed Wed Jan 4 12:15:31 2017 by ELM ver.2012-10-06 from 001__elm20170104_110724__dat00.bin

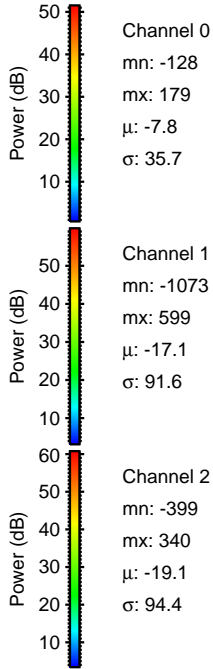
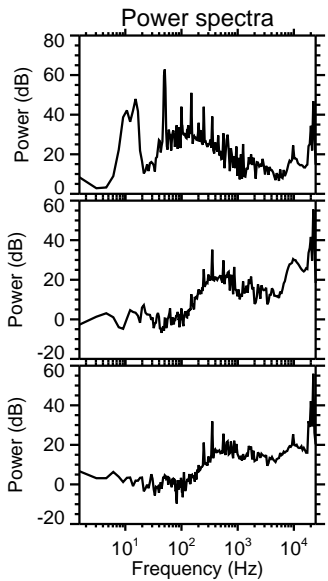
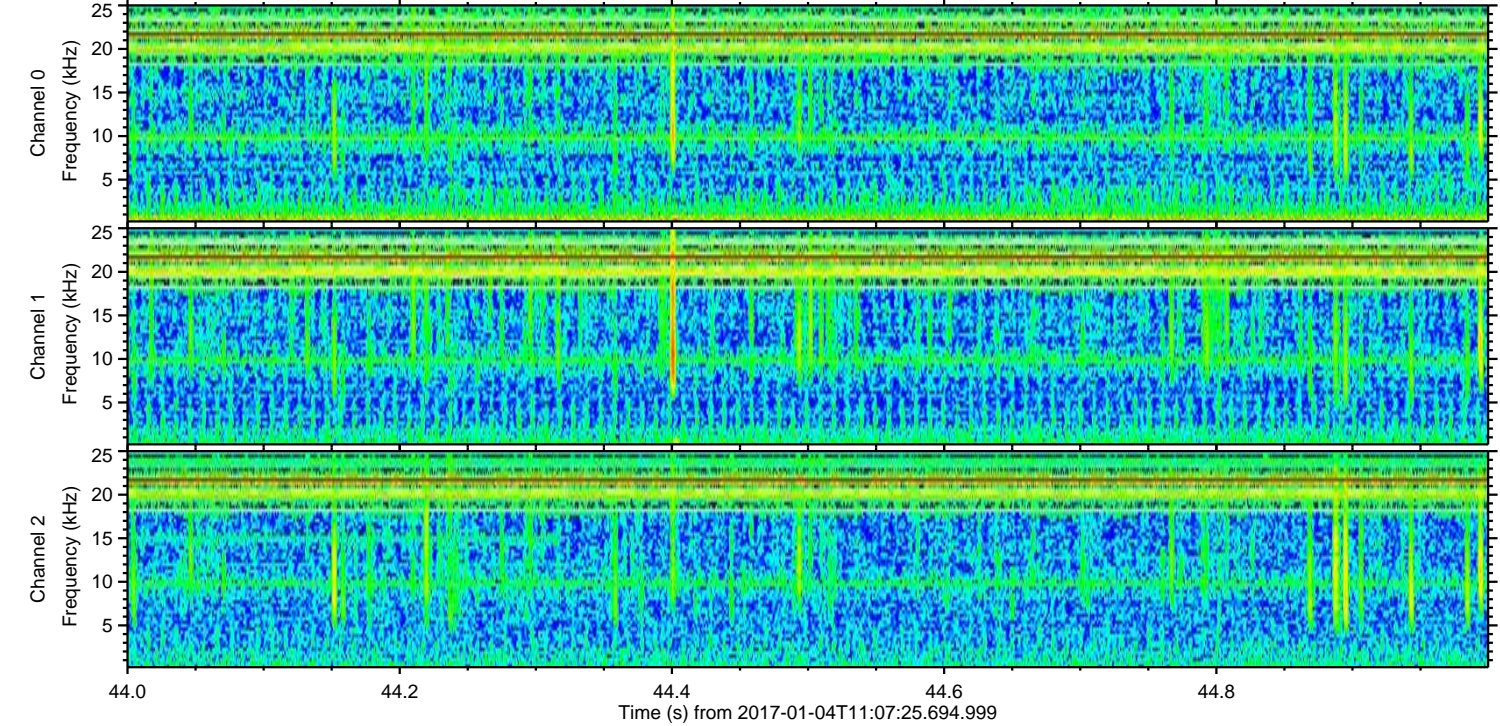
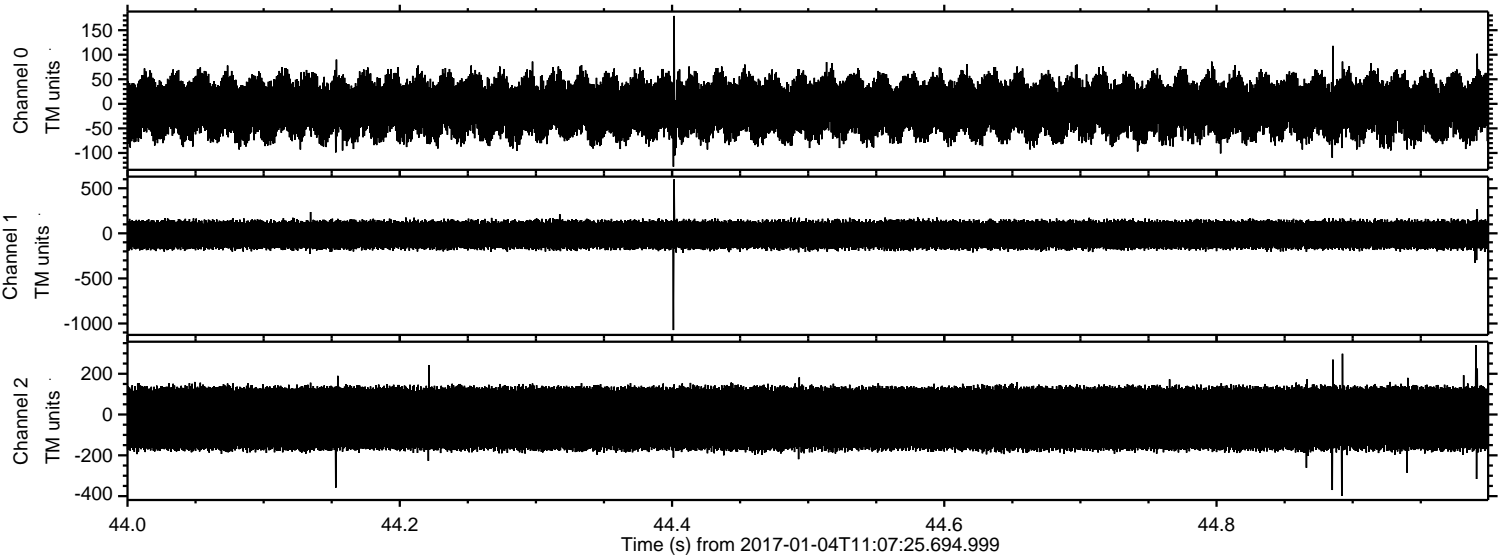

Channel 0
mn: -128
mx: 179
 μ : -7.8
 σ : 35.7

Channel 1
mn: -1073
mx: 599
 μ : -17.1
 σ : 91.6

Channel 2
mn: -399
mx: 340
 μ : -19.1
 σ : 94.4

ELMAVAN 3D WAVEFORMS (Measured data sampled at 50 kHz) 51000 packets of 144 samples from 2017-01-04T11:07:25.694.999. Part 8/147

Processed Wed Jan 4 12:15:32 2017 by ELM ver.2012-10-06 from 001__elm20170104_110724__dat00.bin

