

ELMAVAN 3D WAVEFORMS (Measured data sampled at 50 kHz) 51000 packets of 144 samples from 2017-01-04T09:42:22.016.999.

Processed Wed Jan 4 10:49:58 2017 by ELM ver.2012-10-06 from 001__elm20170104_094221__dat00.bin

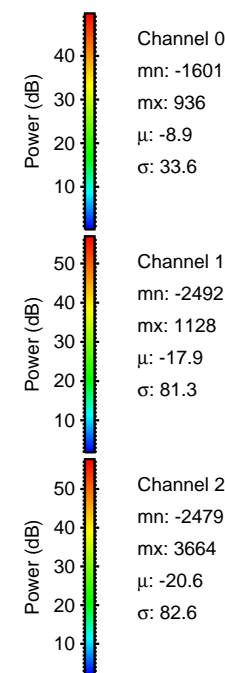

Processed Wed Jan 4 10:50:09 2017 by ELM ver.2012-10-06 from 001__elm20170104_094221__dat00.bin

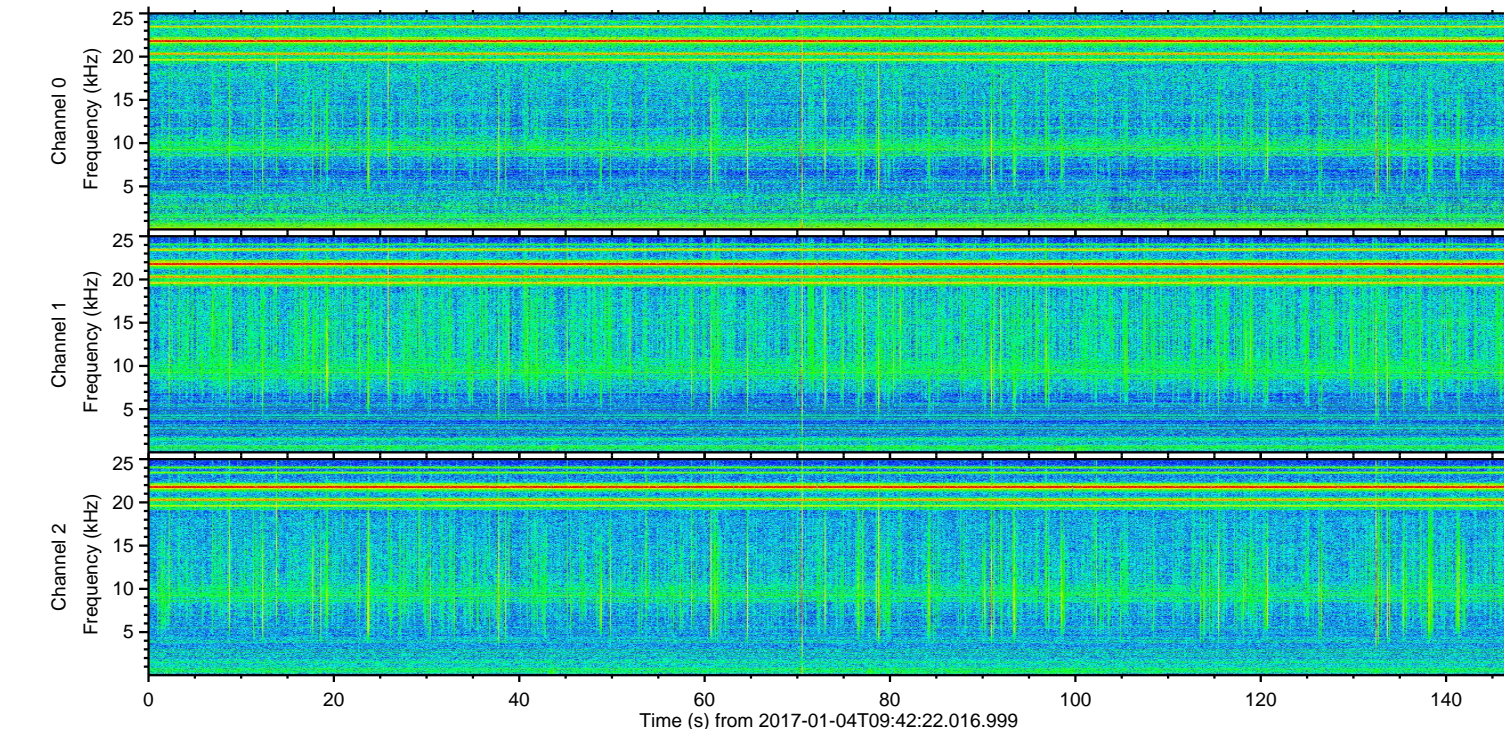
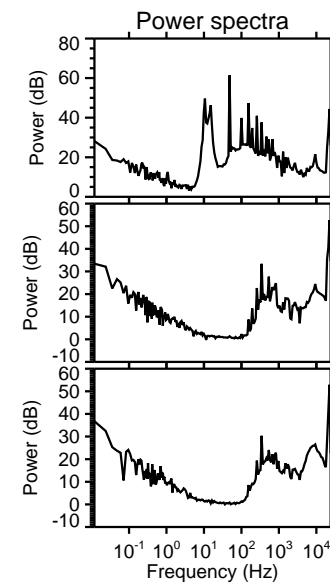
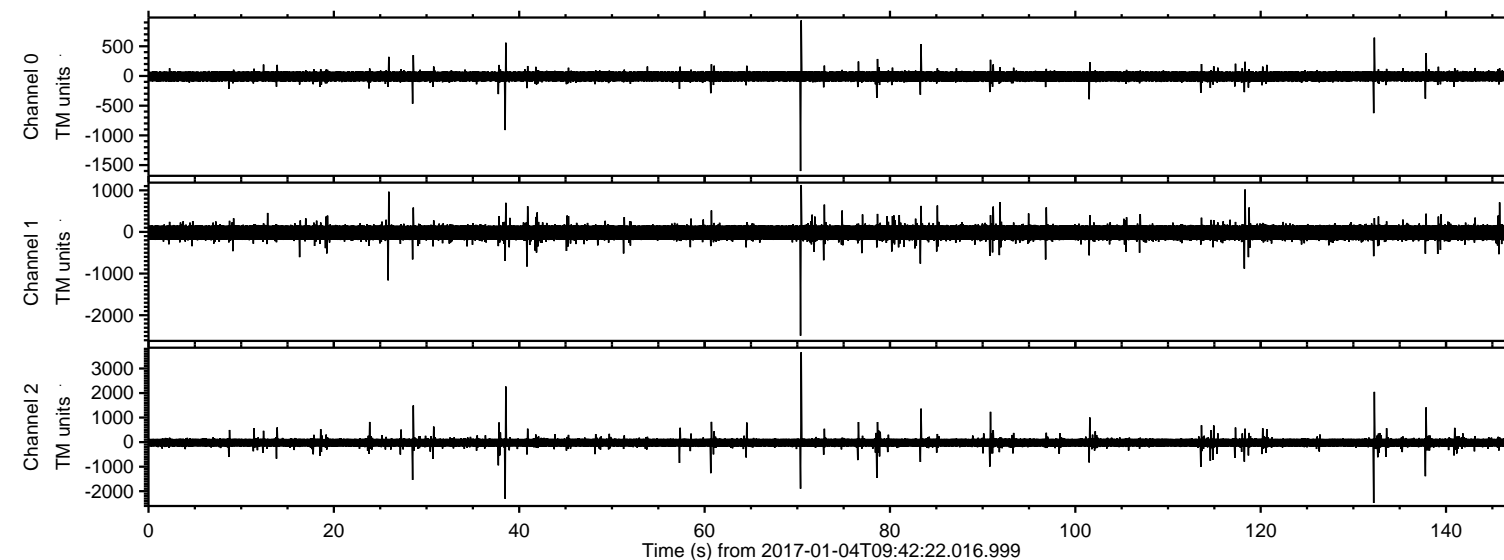
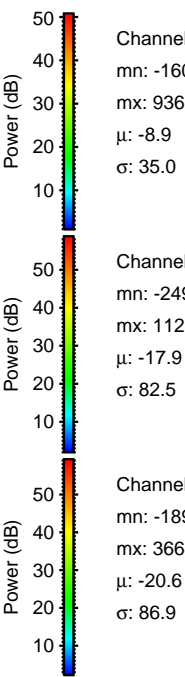
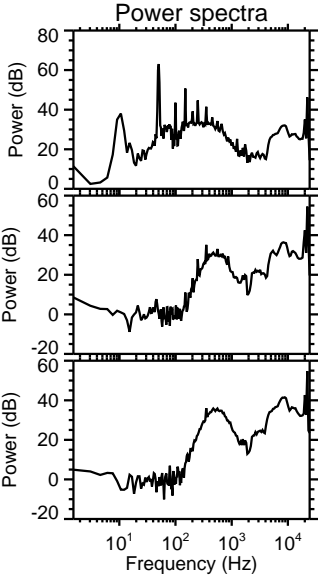
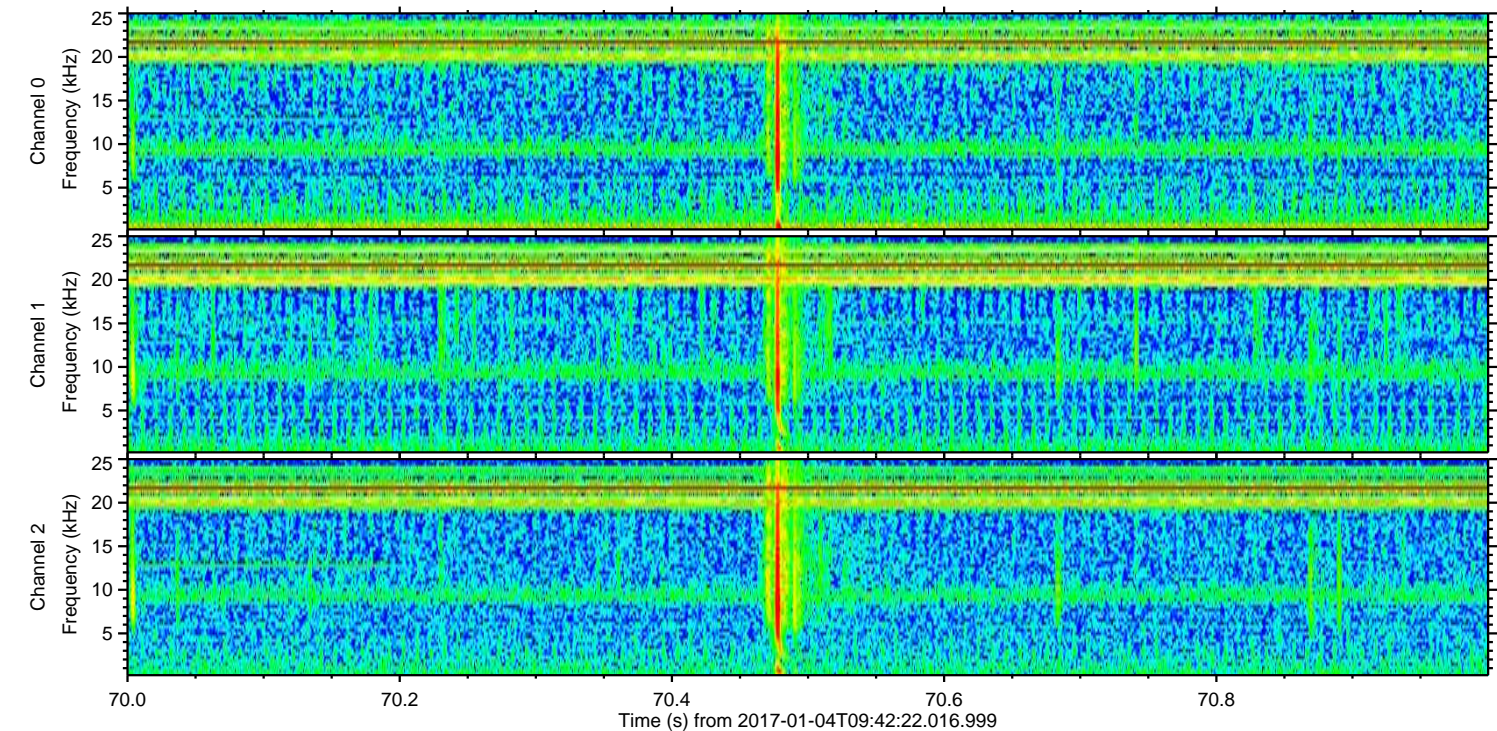
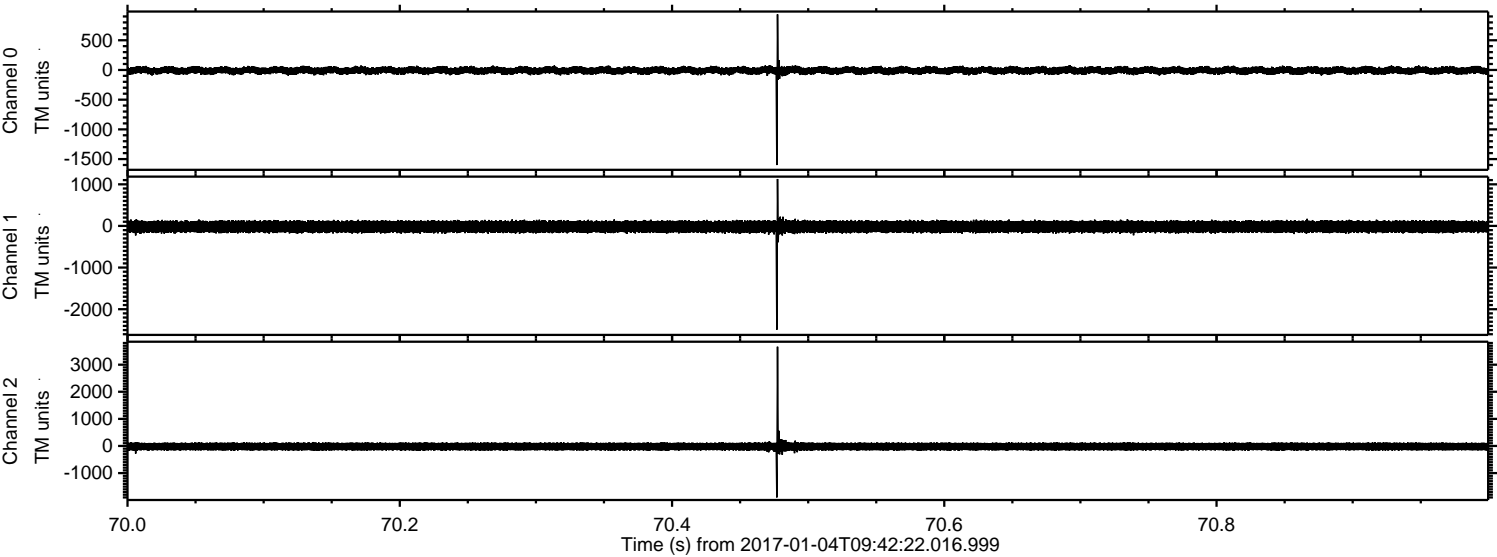

Channel 0
mn: -1601
mx: 936
 μ : -8.9
 σ : 35.0

Channel 1
mn: -2492
mx: 1128
 μ : -17.9
 σ : 82.5

Channel 2
mn: -1899
mx: 3664
 μ : -20.6
 σ : 86.9

ELMAVAN 3D WAVEFORMS (Measured data sampled at 50 kHz) 51000 packets of 144 samples from 2017-01-04T09:42:22.016.999. Part 133/147

Processed Wed Jan 4 10:50:10 2017 by ELM ver.2012-10-06 from 001__elm20170104_094221__dat00.bin

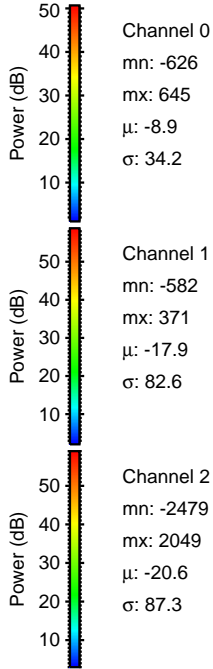
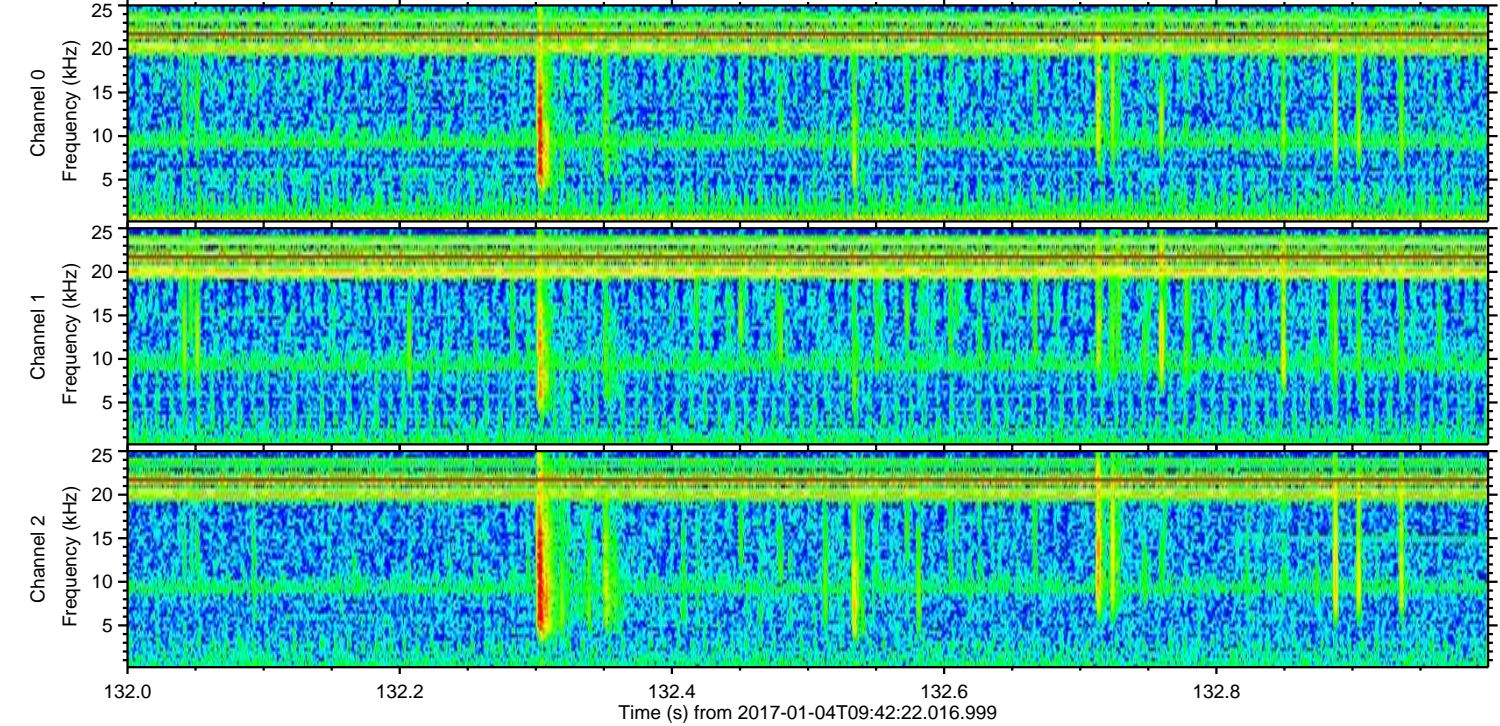
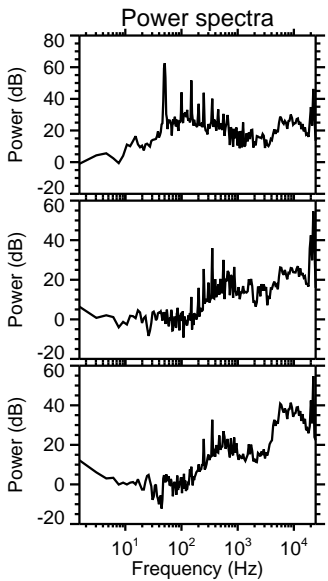
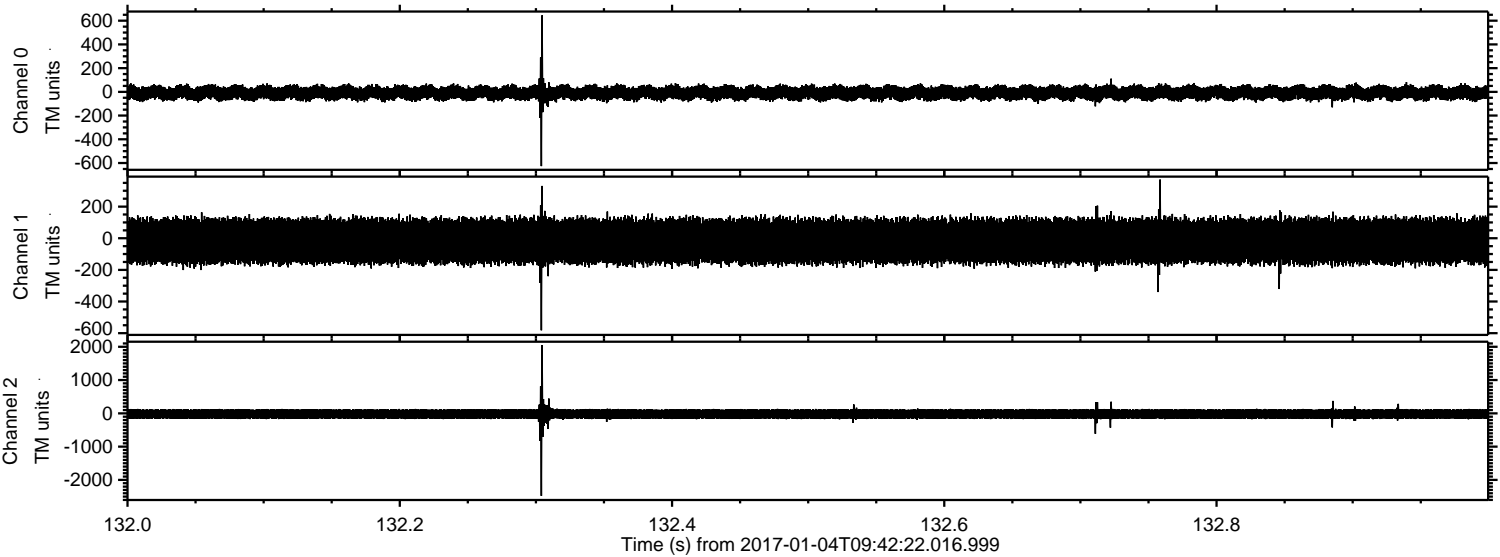

ELMAVAN 3D WAVEFORMS (Measured data sampled at 50 kHz) 51000 packets of 144 samples from 2017-01-04T09:42:22.016.999. Part 39/147

Processed Wed Jan 4 10:50:11 2017 by ELM ver.2012-10-06 from 001__elm20170104_094221__dat00.bin

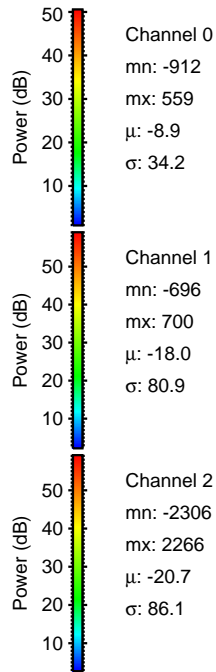
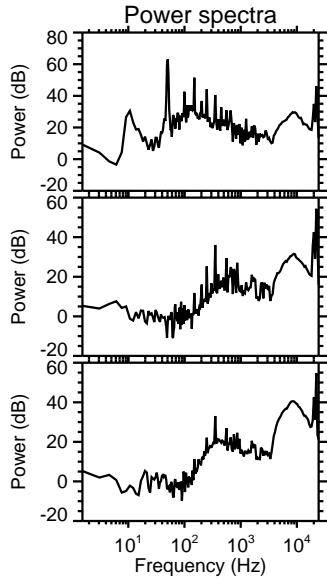
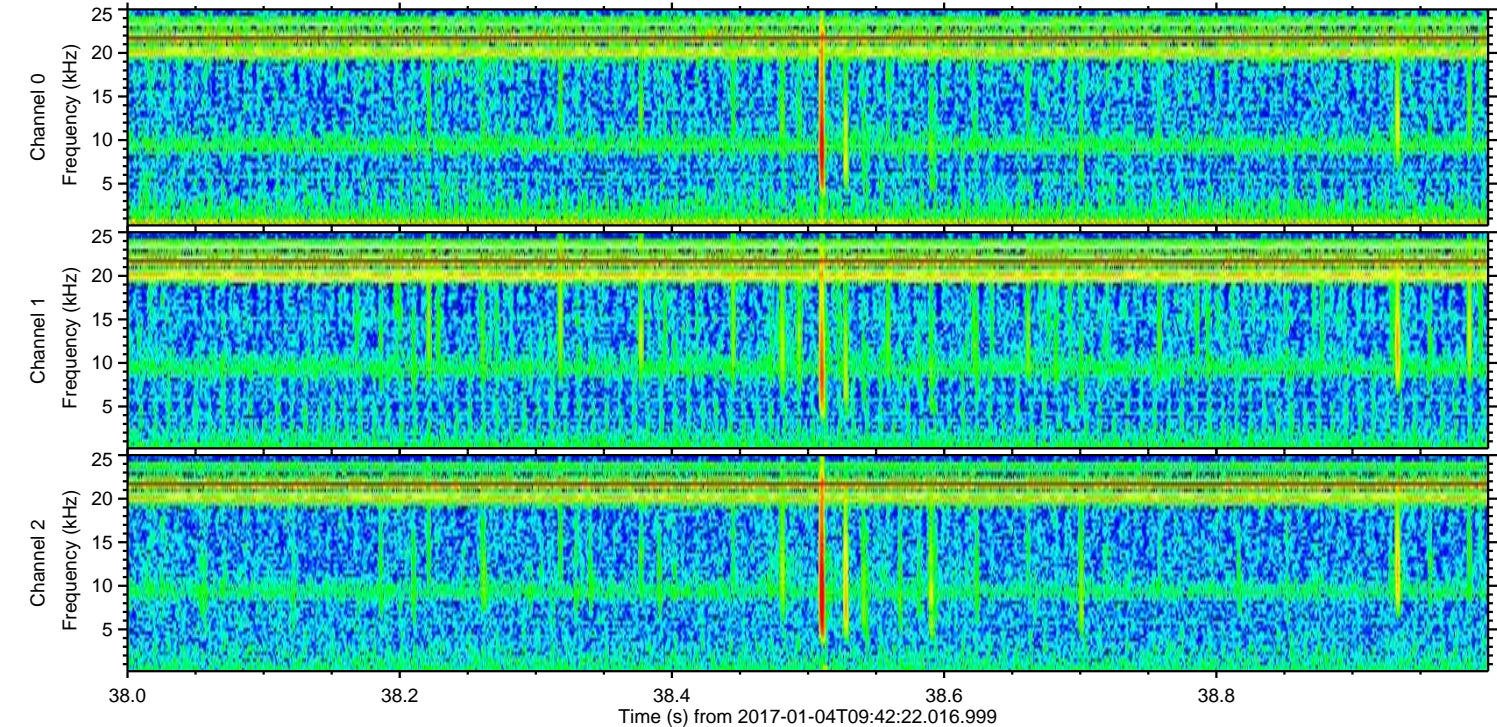
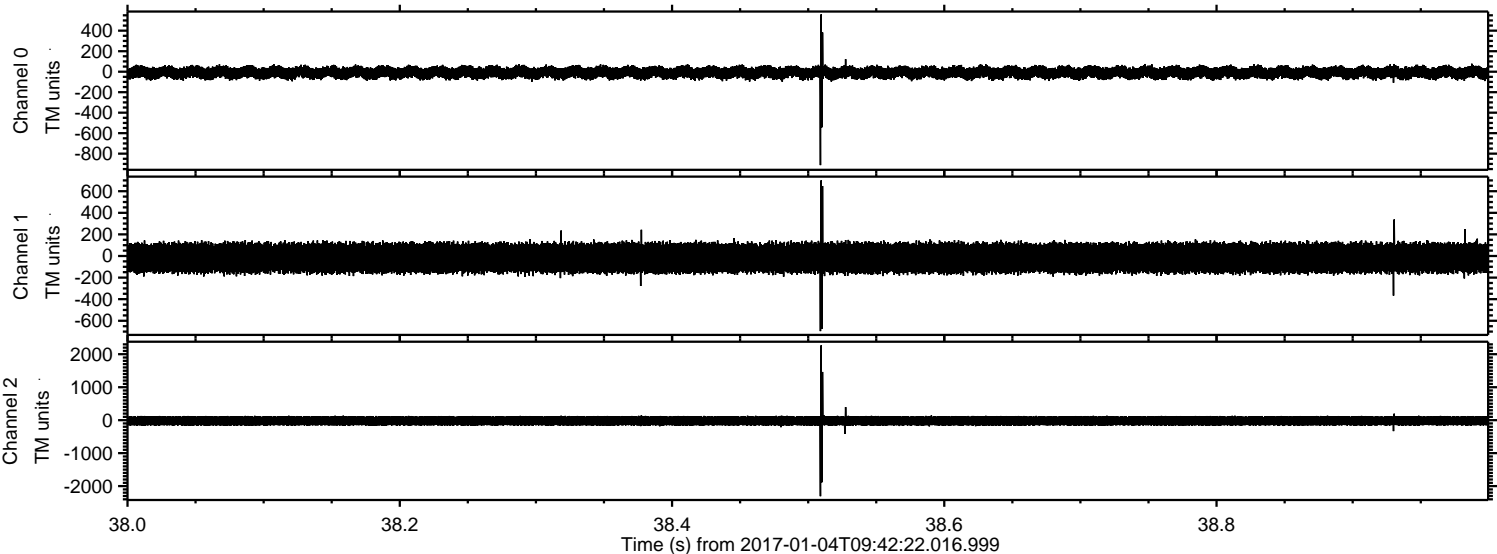

Processed Wed Jan 4 10:50:12 2017 by ELM ver.2012-10-06 from 001__elm20170104_094221__dat00.bin

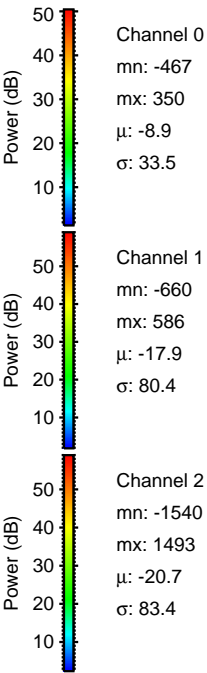
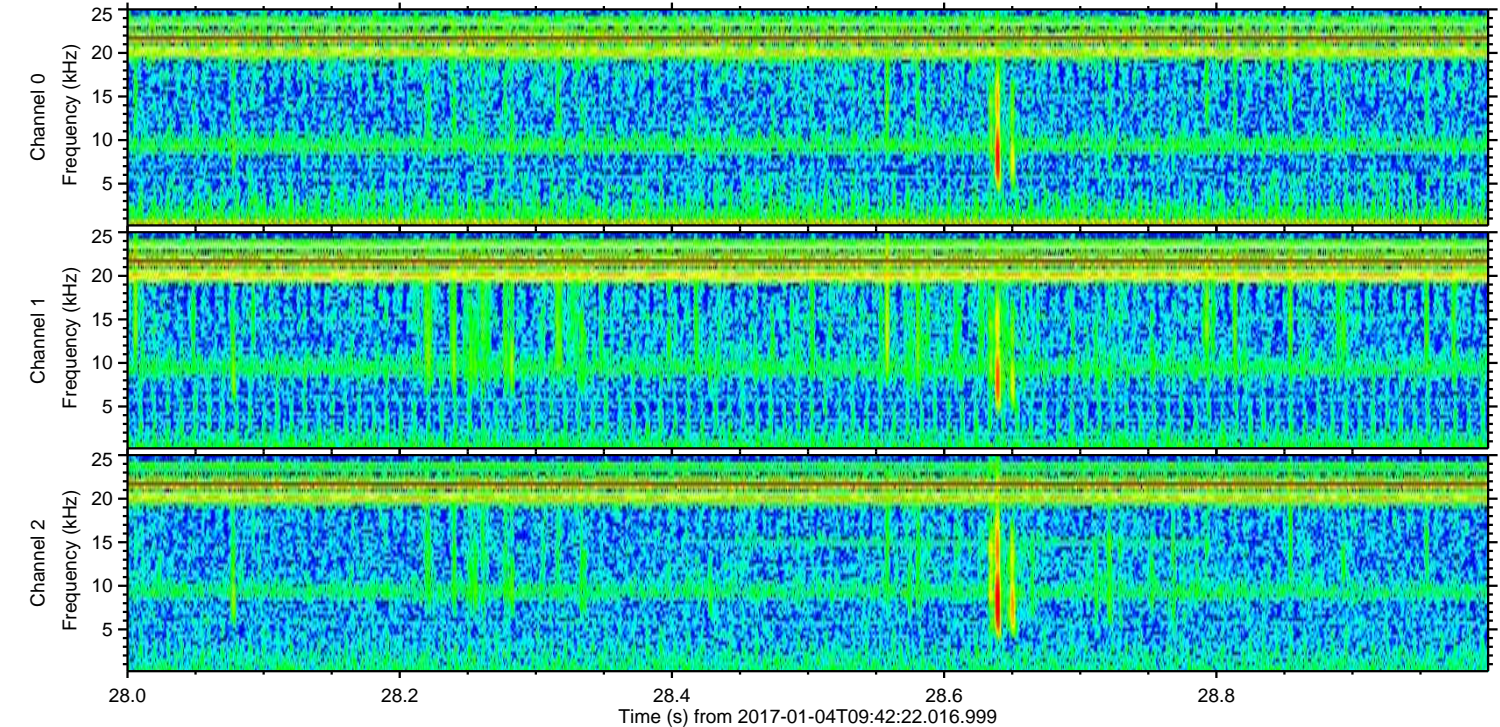
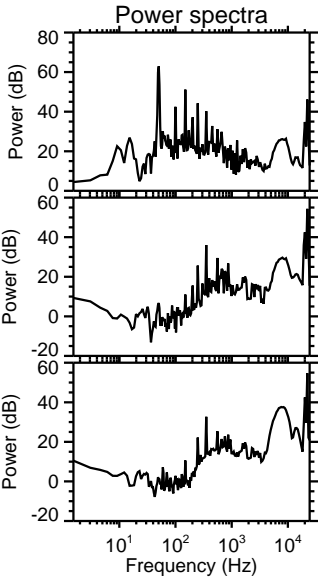
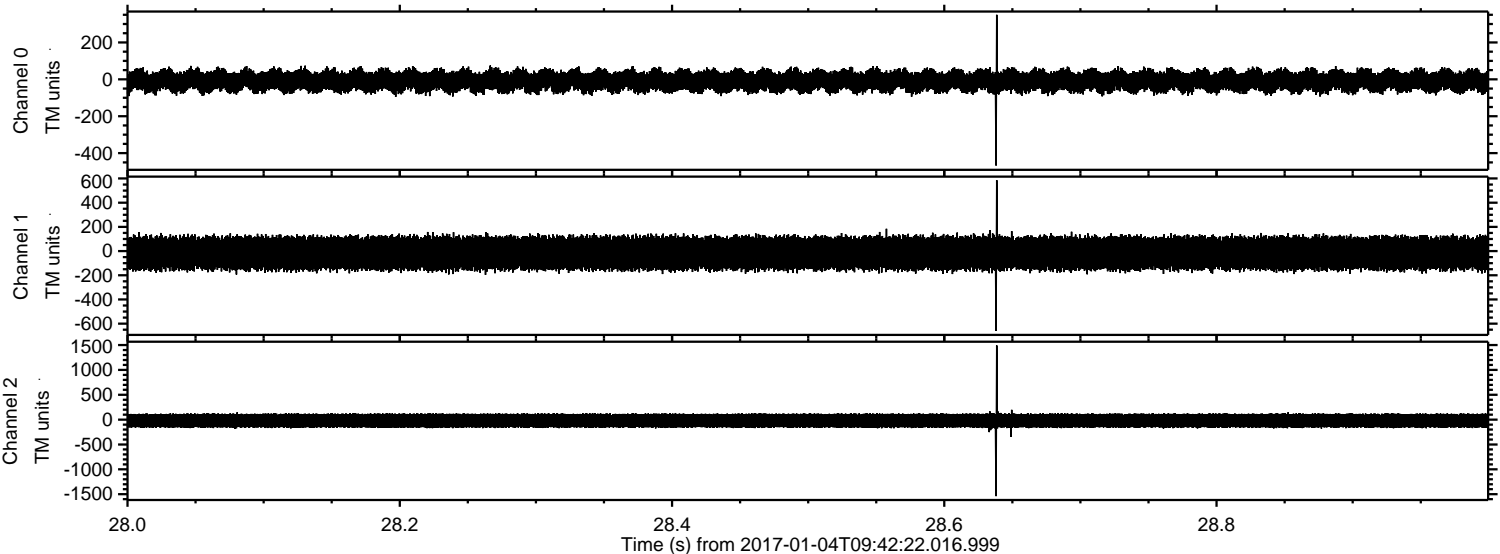

Processed Wed Jan 4 10:50:13 2017 by ELM ver.2012-10-06 from 001__elm20170104_094221__dat00.bin

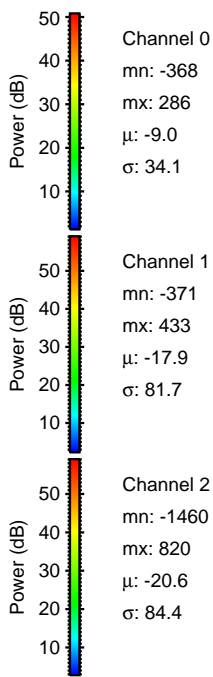
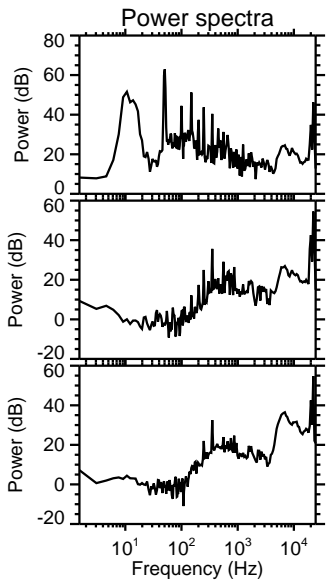
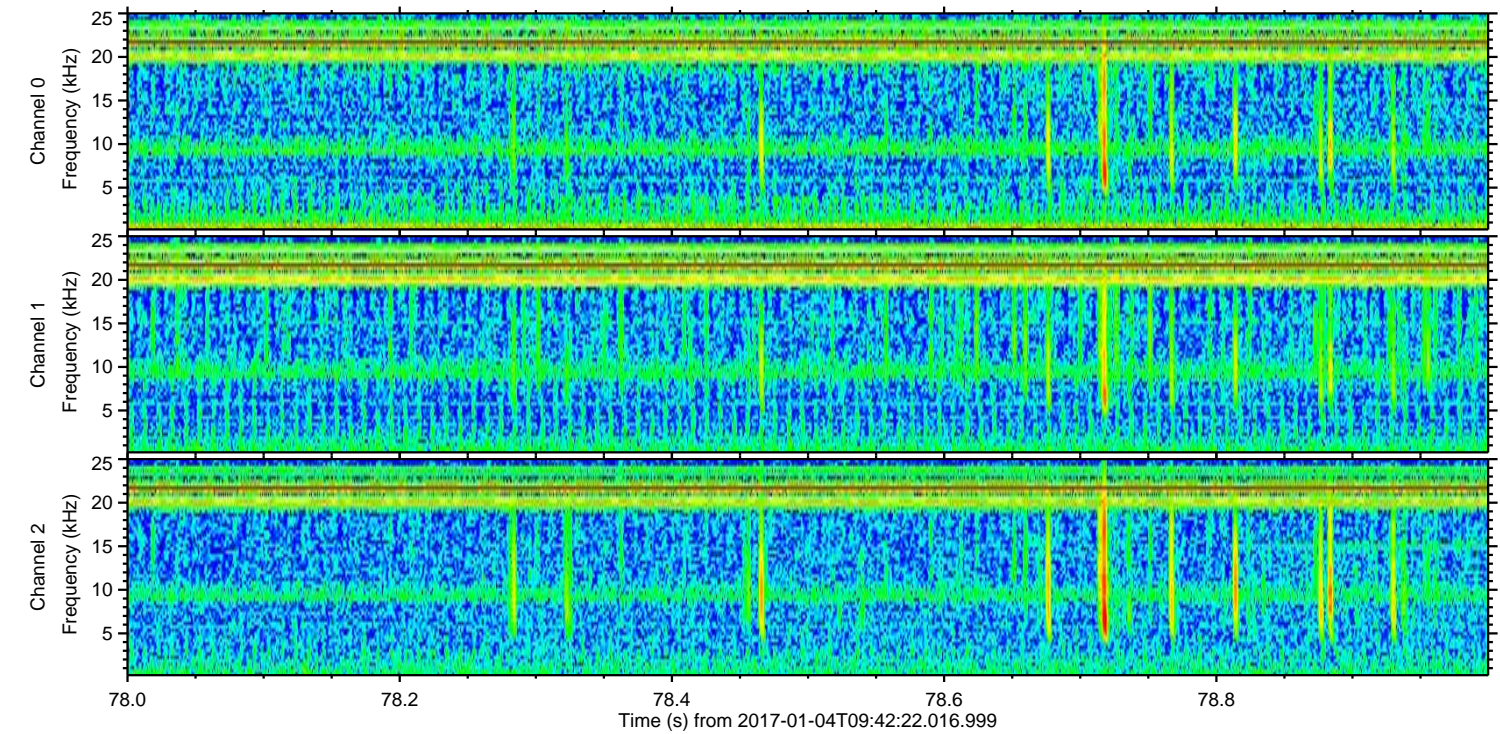
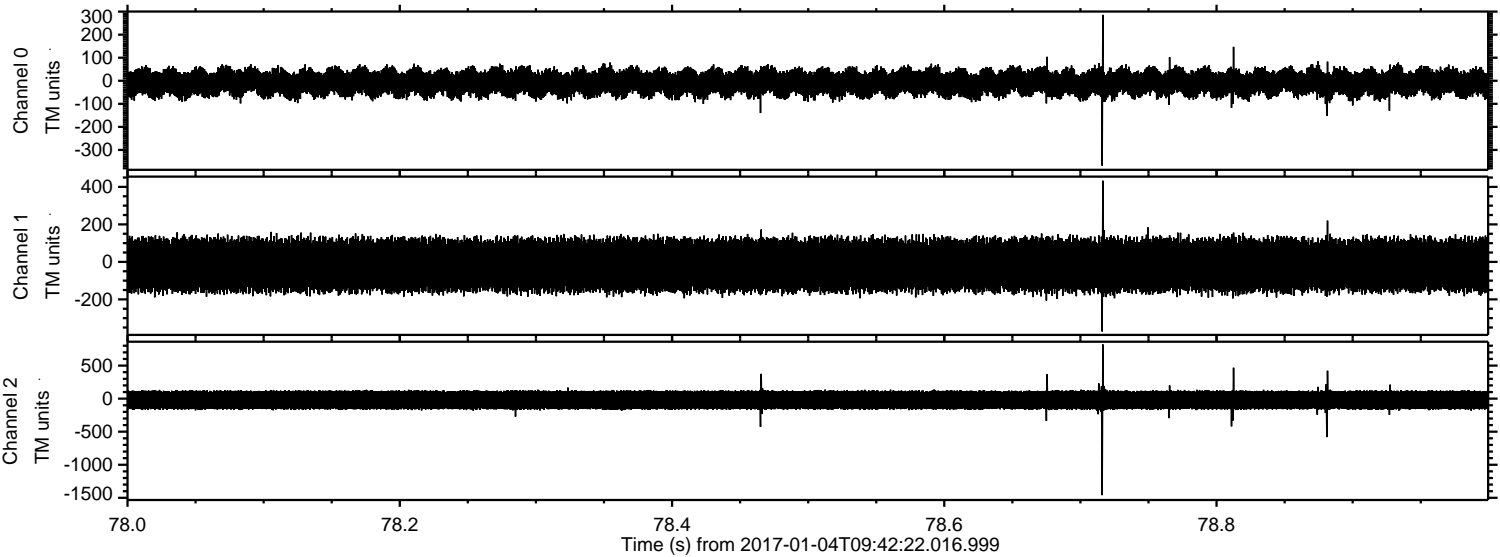

ELMAVAN 3D WAVEFORMS (Measured data sampled at 50 kHz) 51000 packets of 144 samples from 2017-01-04T09:42:22.016.999. Part 138/147

Processed Wed Jan 4 10:50:14 2017 by ELM ver.2012-10-06 from 001__elm20170104_094221__dat00.bin

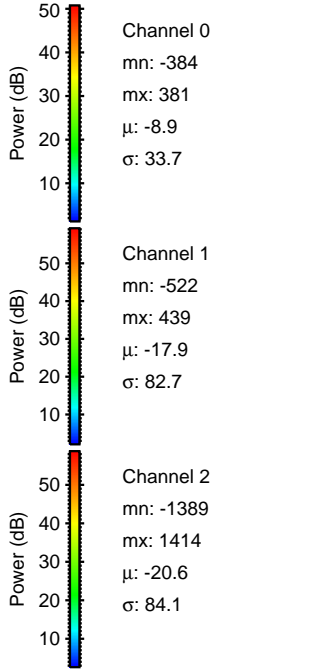
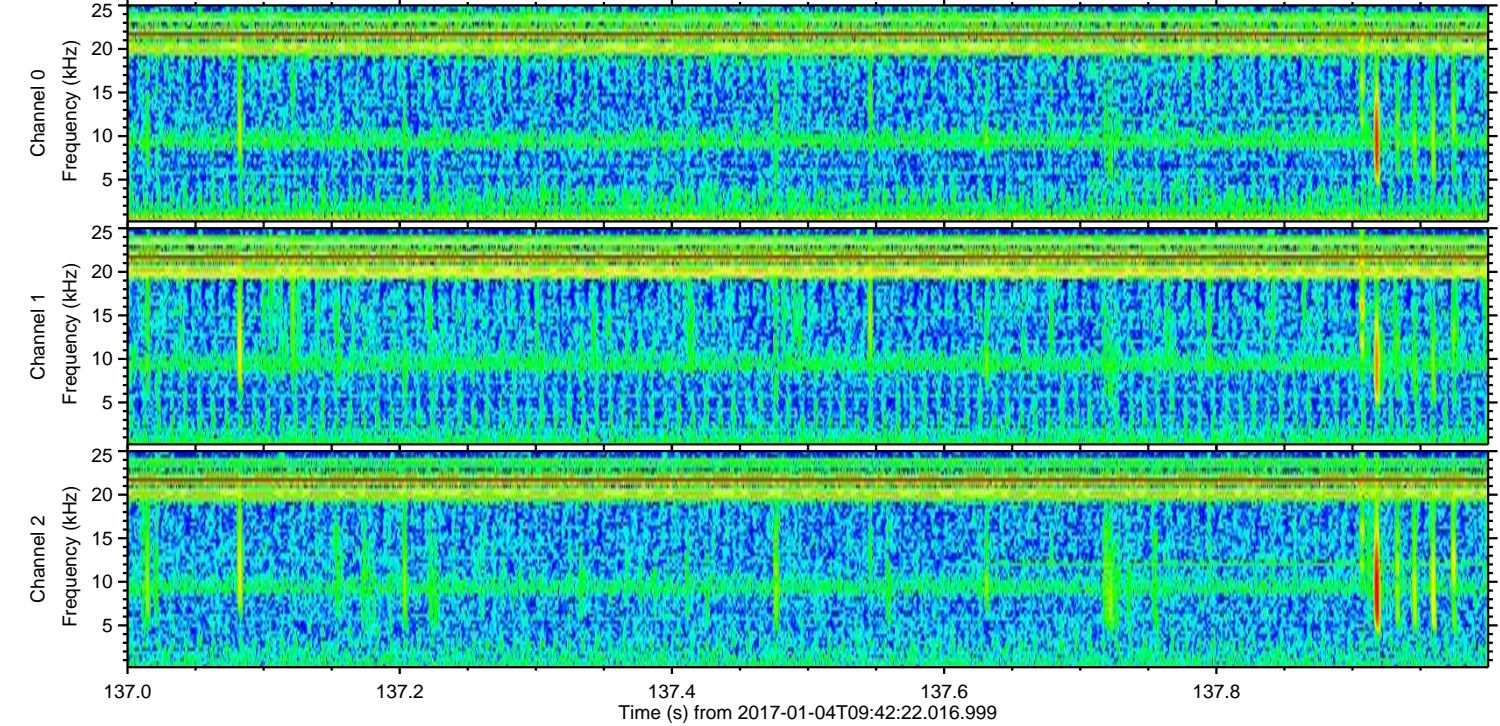
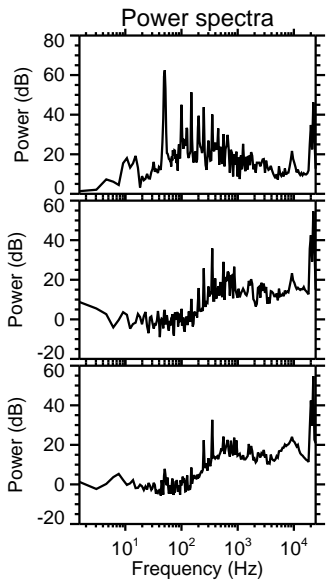
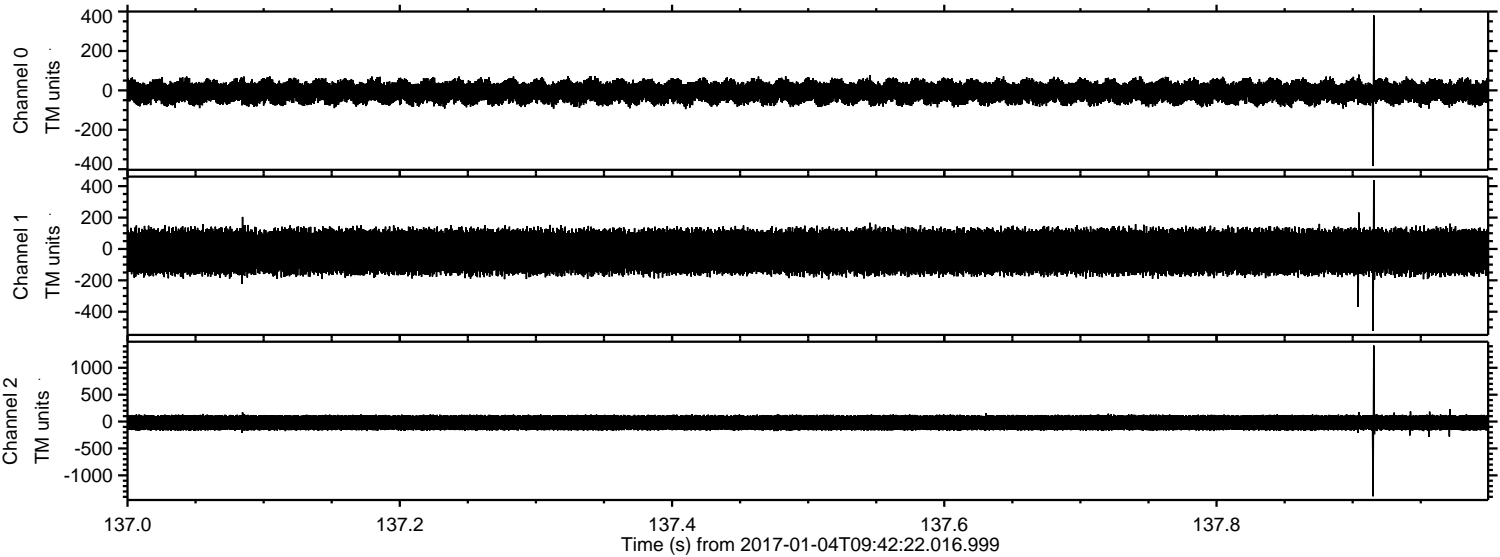

Processed Wed Jan 4 10:50:15 2017 by ELM ver.2012-10-06 from 001__elm20170104_094221__dat00.bin

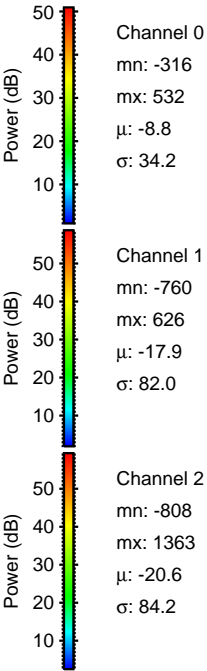
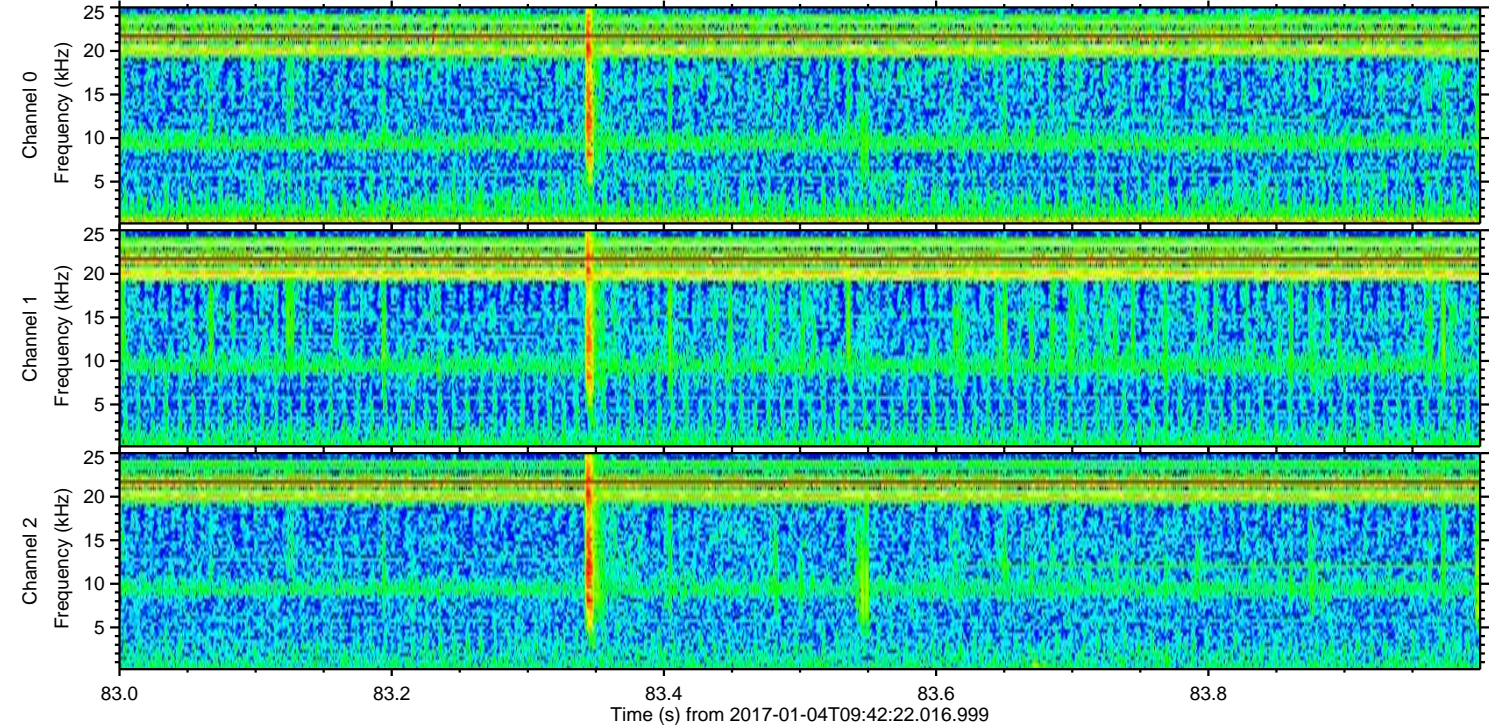
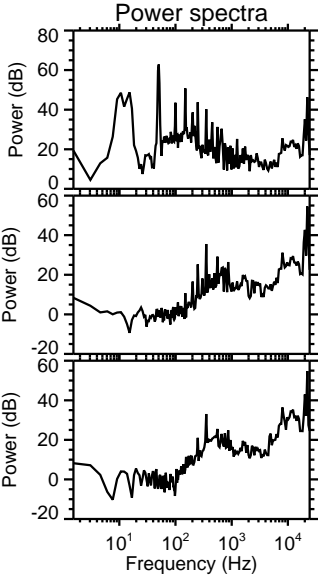
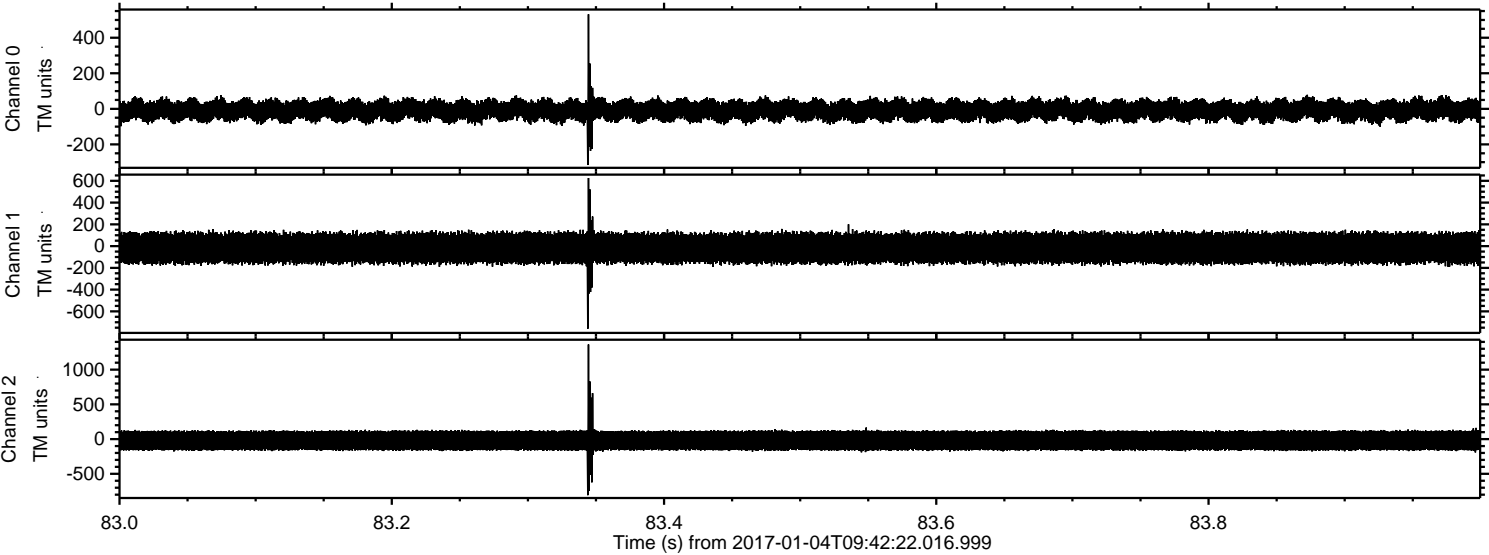

Processed Wed Jan 4 10:50:16 2017 by ELM ver.2012-10-06 from 001__elm20170104_094221__dat00.bin

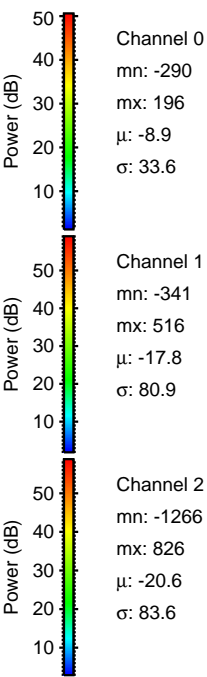
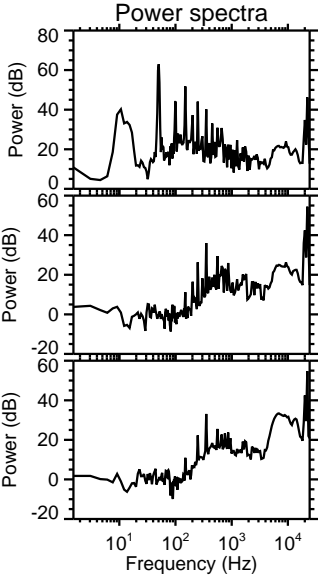
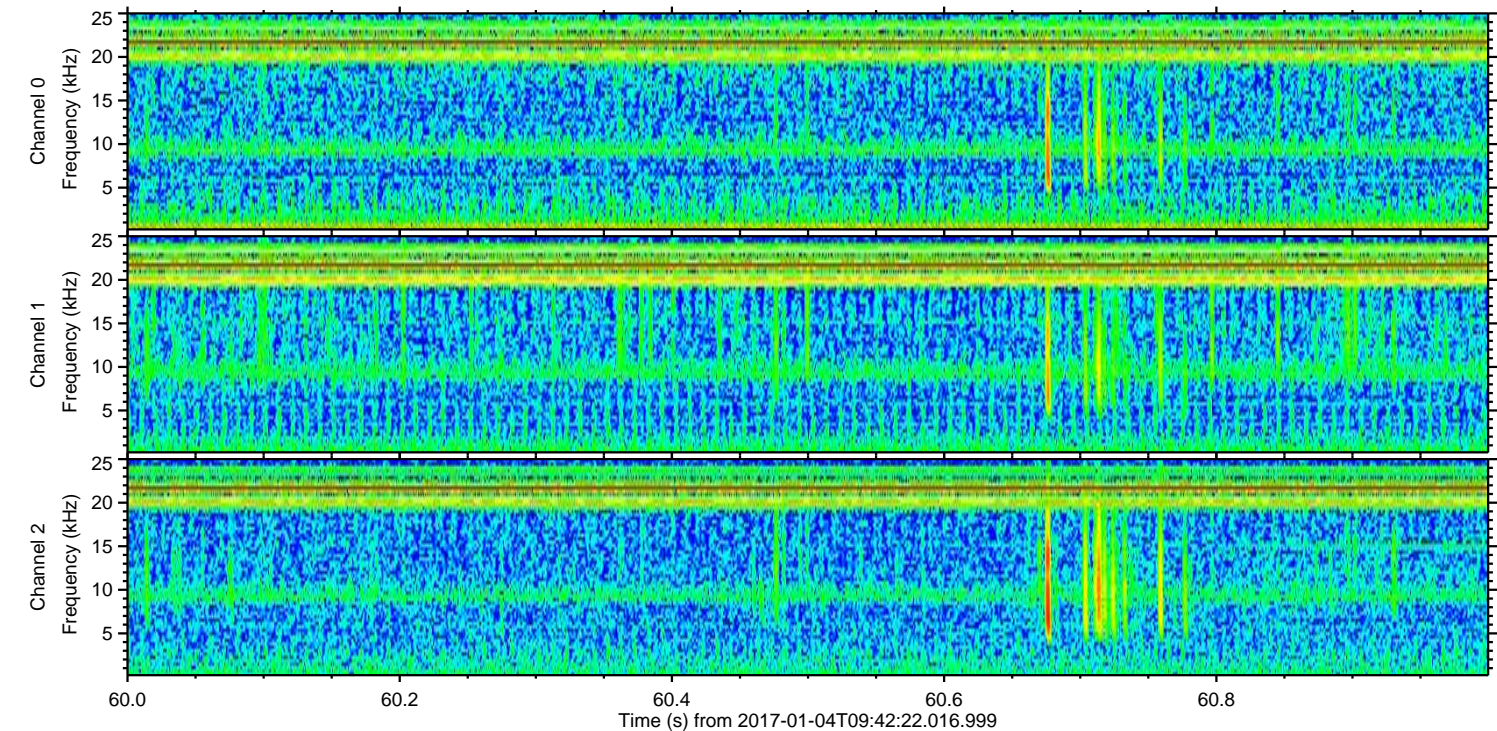
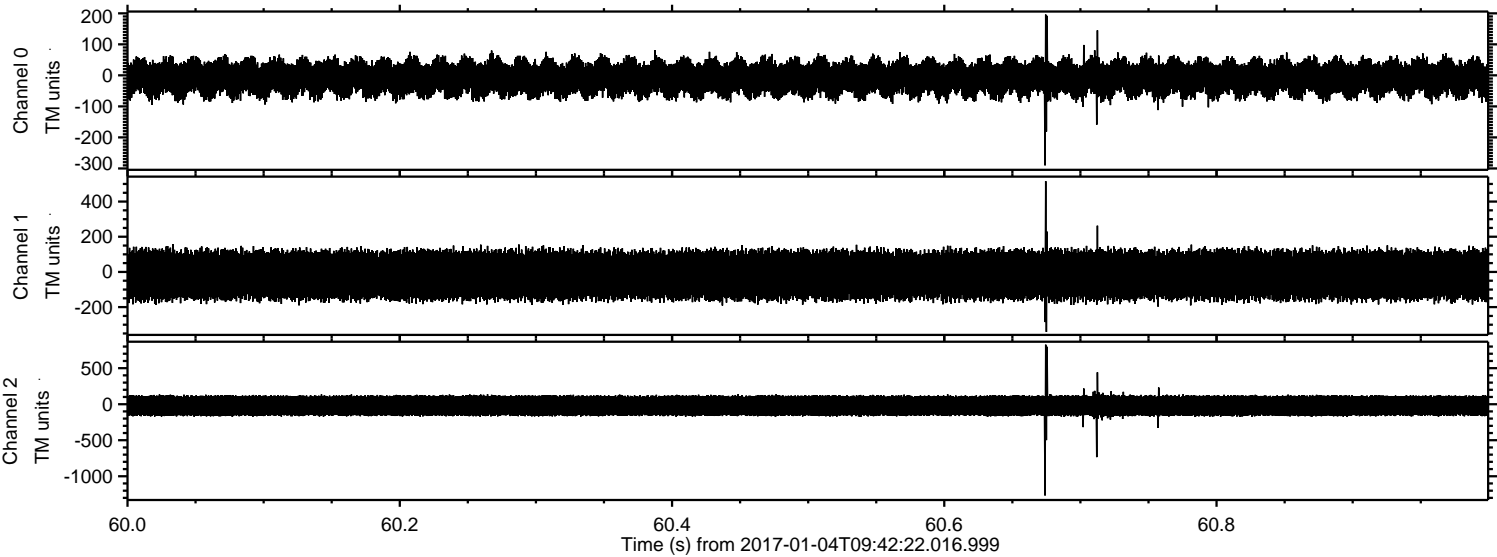

Processed Wed Jan 4 10:50:17 2017 by ELM ver.2012-10-06 from 001__elm20170104_094221__dat00.bin

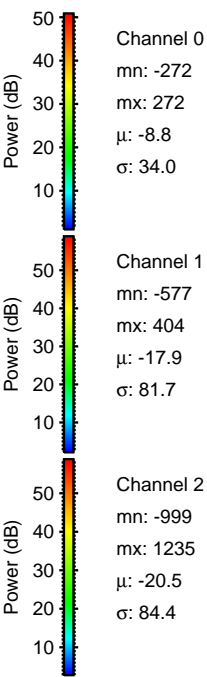
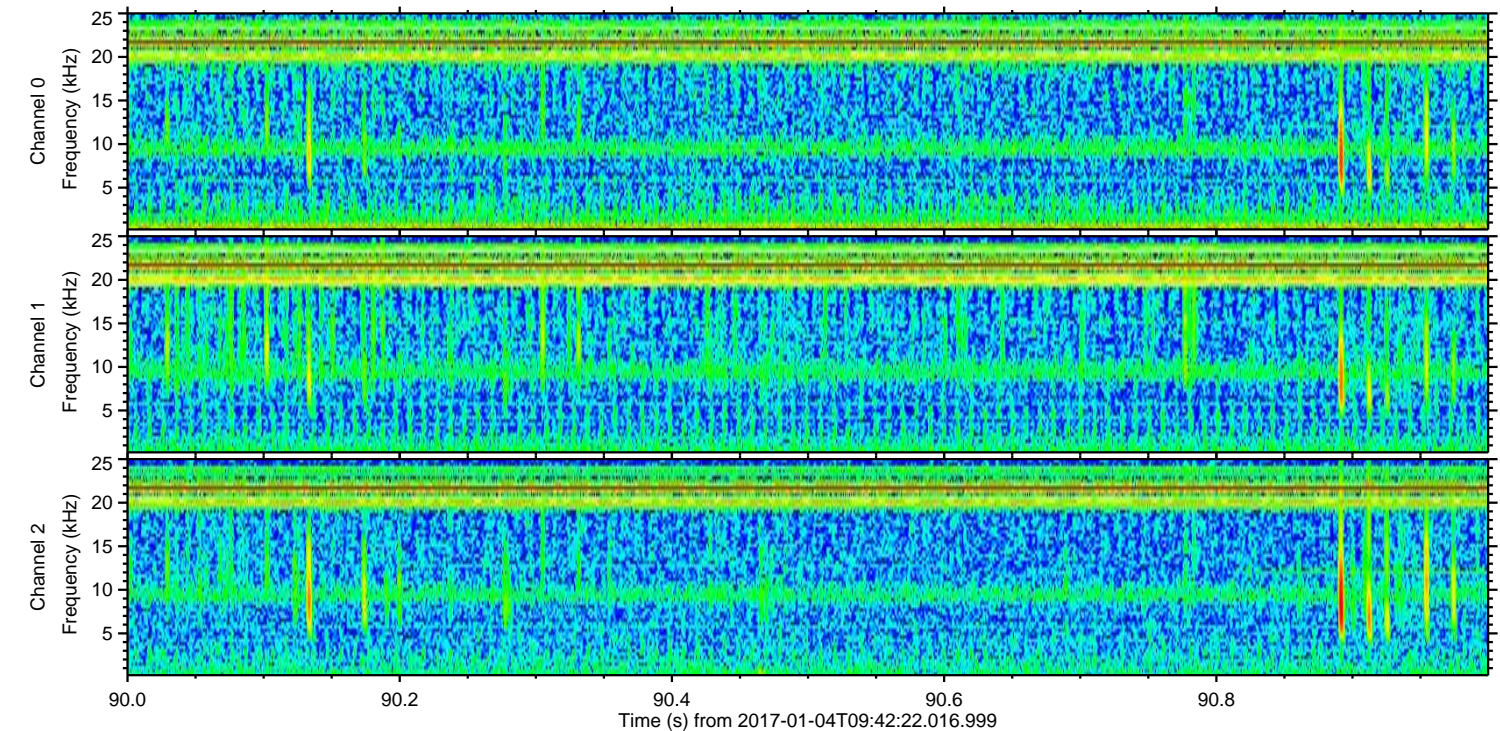
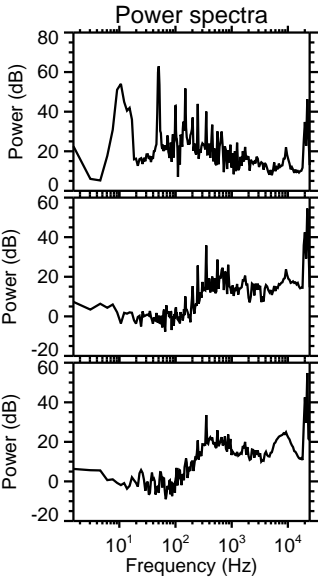
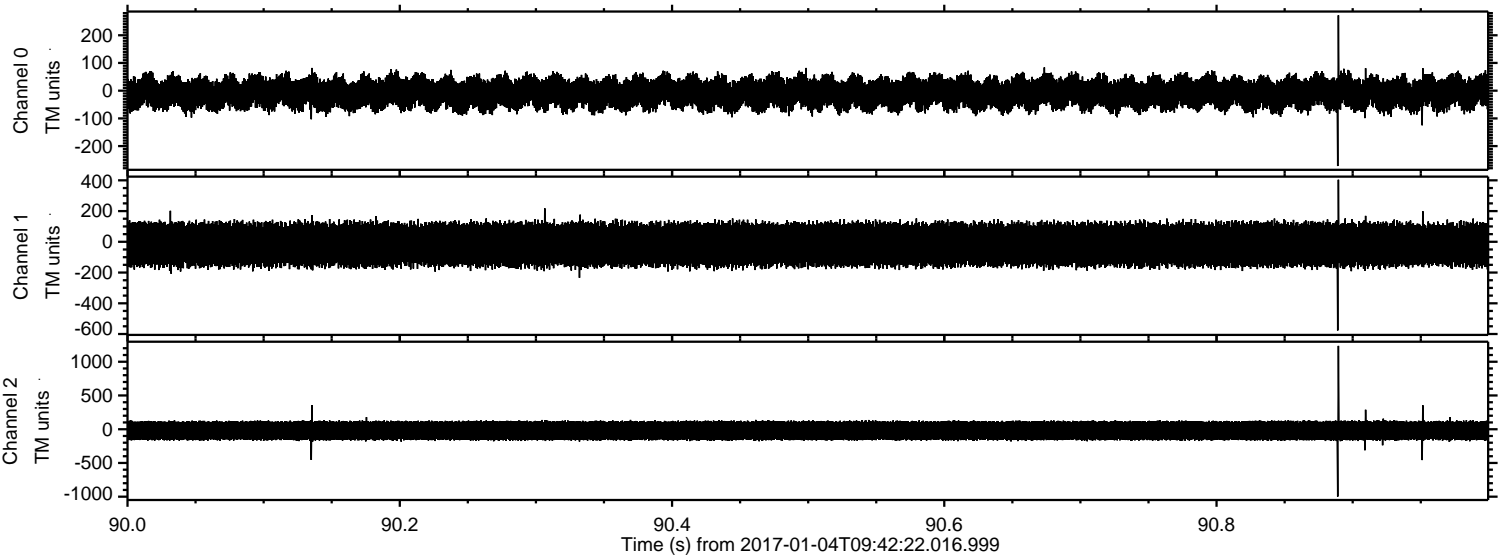

Processed Wed Jan 4 10:50:17 2017 by ELM ver.2012-10-06 from 001__elm20170104_094221__dat00.bin

