

ELMAVAN 3D WAVEFORMS (Measured data sampled at 50 kHz) 51000 packets of 144 samples from 2017-01-04T09:17:20.918.999.

Processed Wed Jan 4 10:24:41 2017 by ELM ver.2012-10-06 from 001__elm20170104_091719__dat00.bin

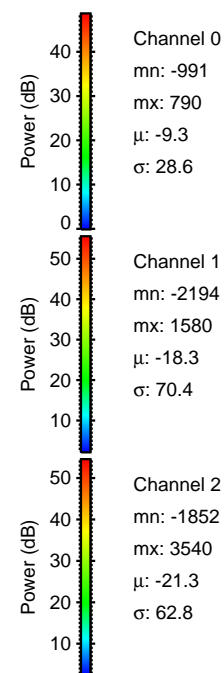
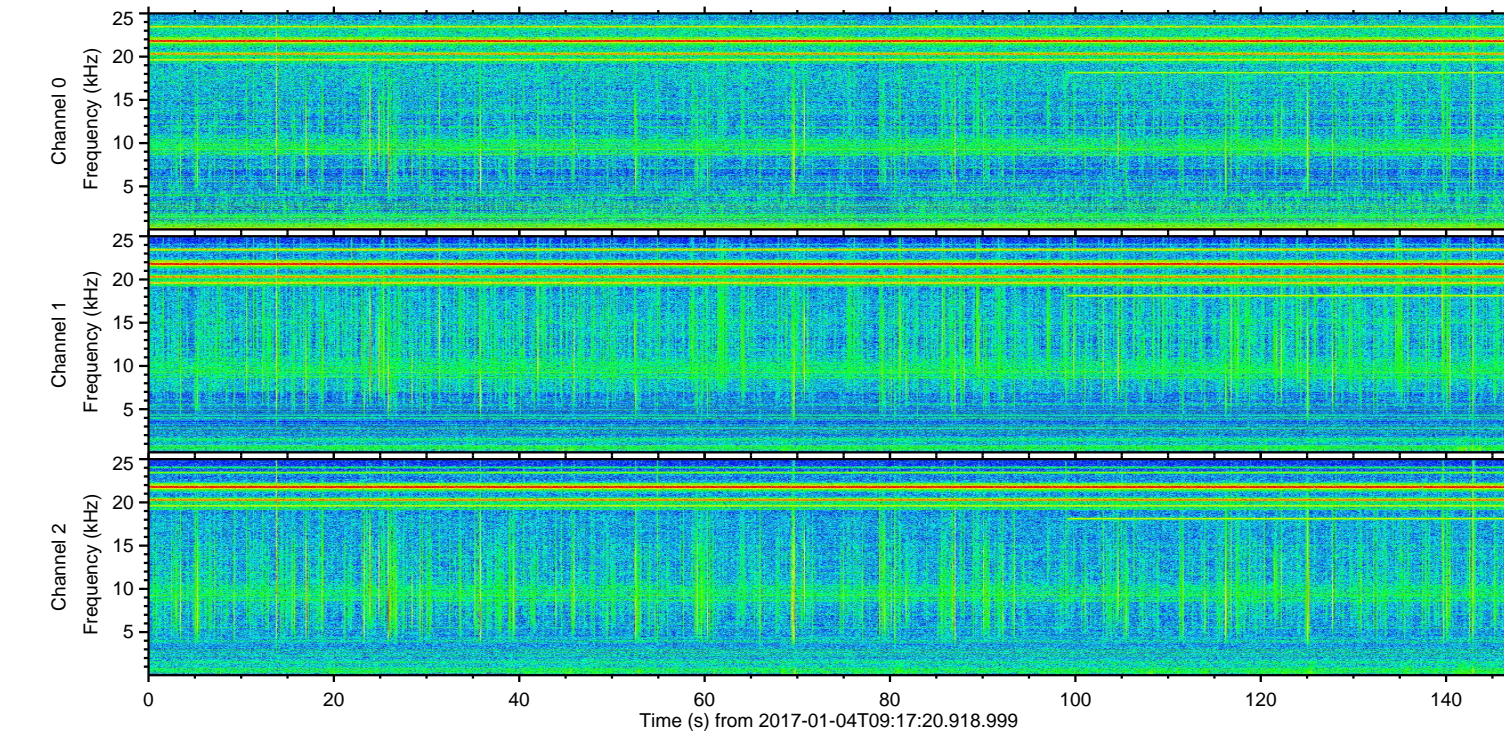
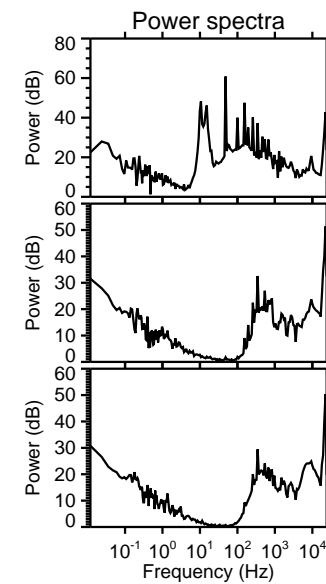
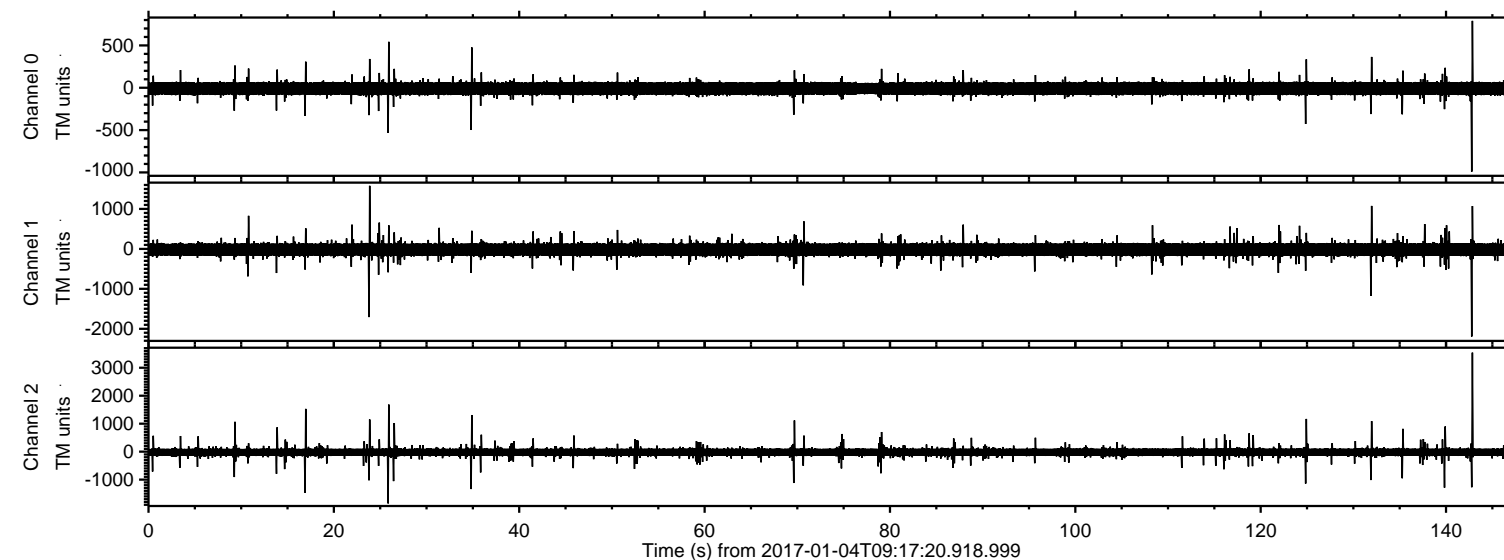

ELMAVAN 3D WAVEFORMS (Measured data sampled at 50 kHz) 51000 packets of 144 samples from 2017-01-04T09:17:20.918.999. Part 143/147

Processed Wed Jan 4 10:24:52 2017 by ELM ver.2012-10-06 from 001__elm20170104_091719__dat00.bin

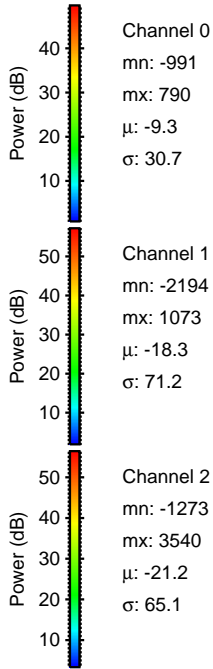
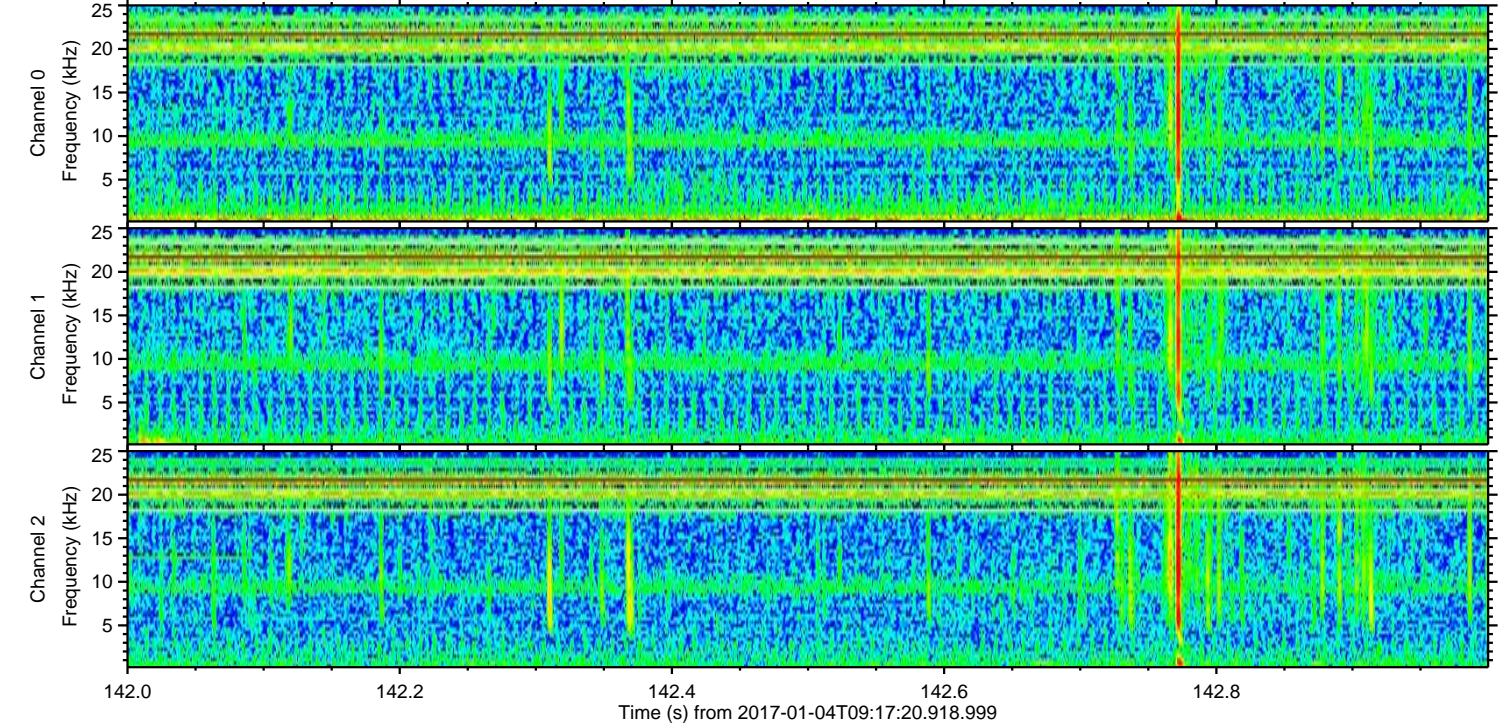
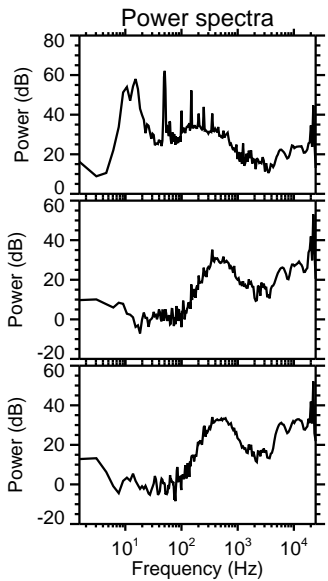
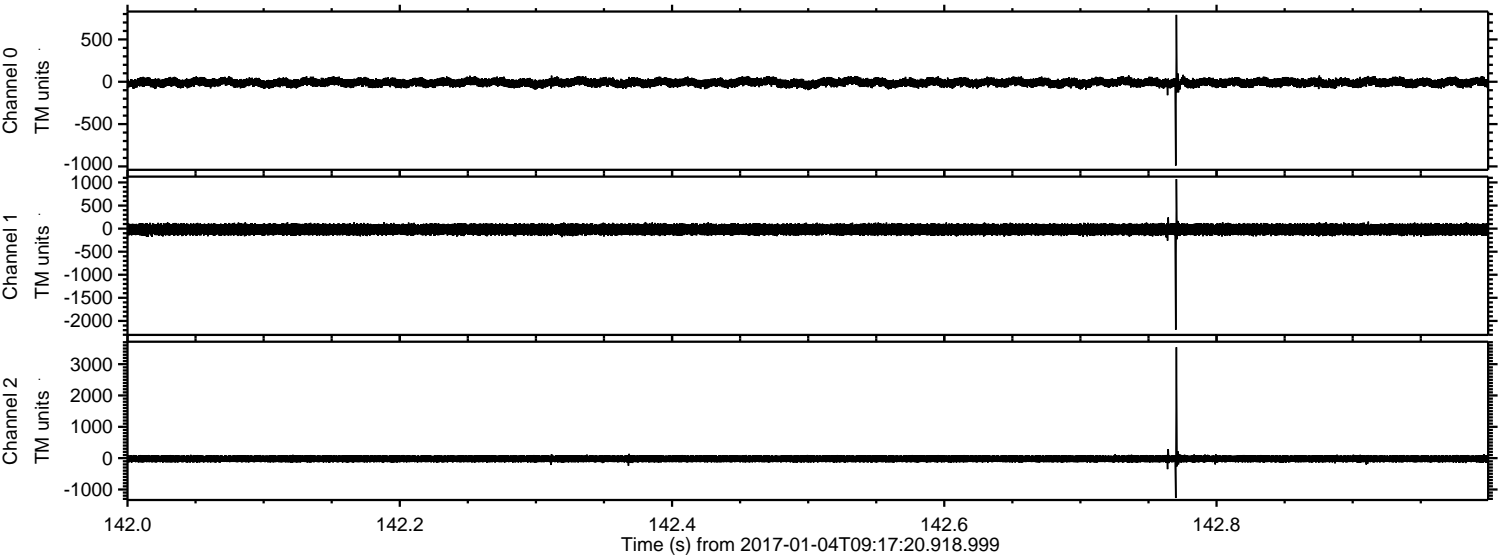

Channel 0
mn: -991
mx: 790
 μ : -9.3
 σ : 30.7

Channel 1
mn: -2194
mx: 1073
 μ : -18.3
 σ : 71.2

Channel 2
mn: -1273
mx: 3540
 μ : -21.2
 σ : 65.1

ELMAVAN 3D WAVEFORMS (Measured data sampled at 50 kHz) 51000 packets of 144 samples from 2017-01-04T09:17:20.918.999. Part 26/147

Processed Wed Jan 4 10:24:53 2017 by ELM ver.2012-10-06 from 001__elm20170104_091719__dat00.bin

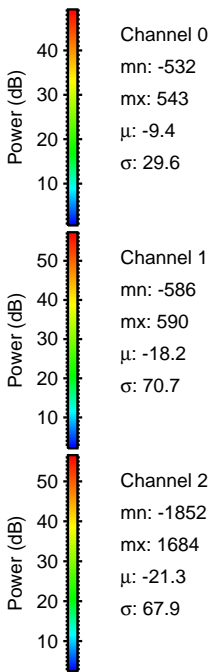
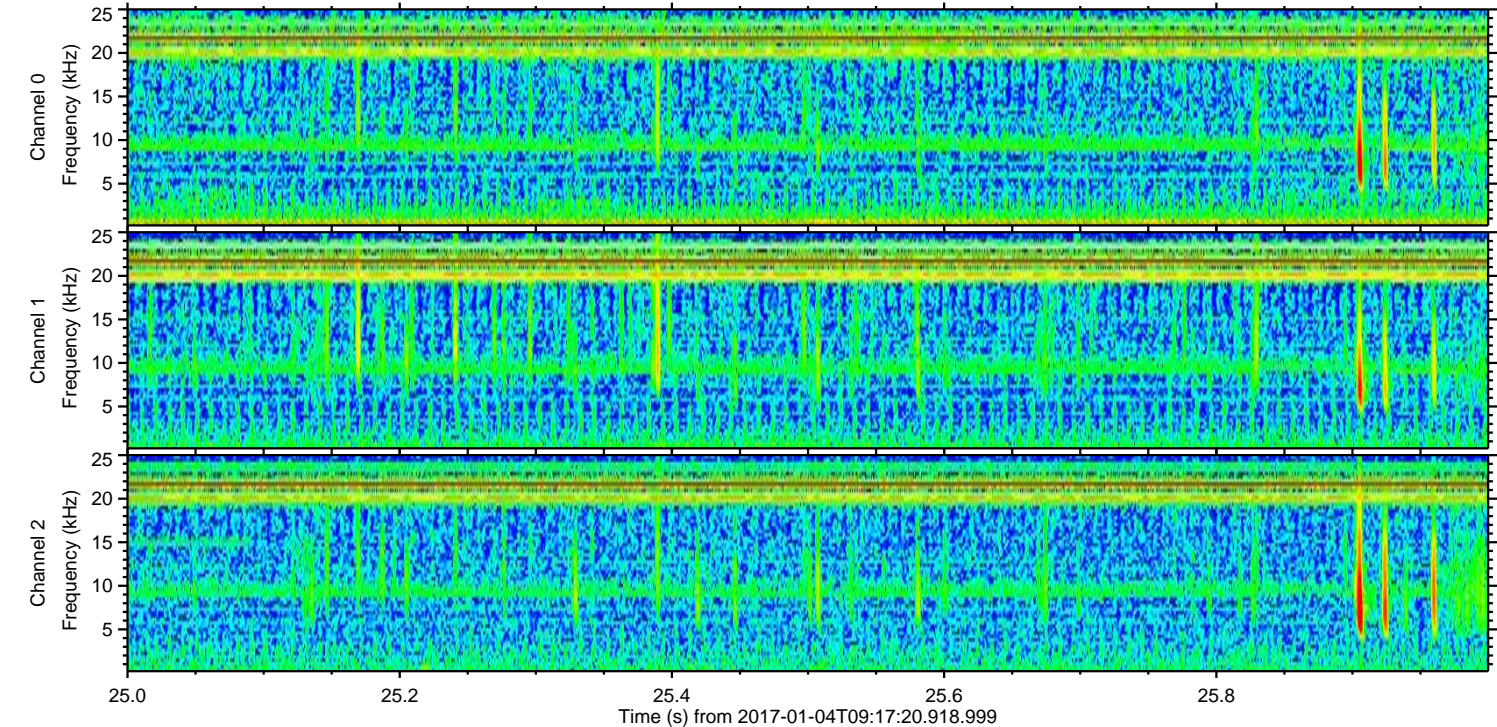
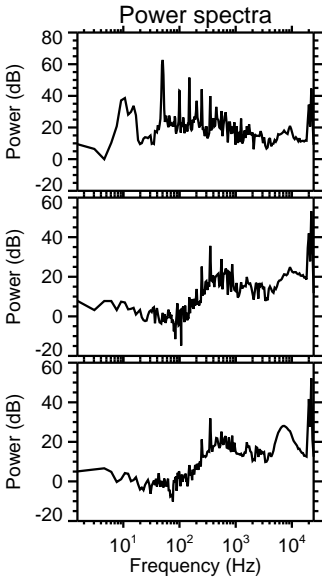
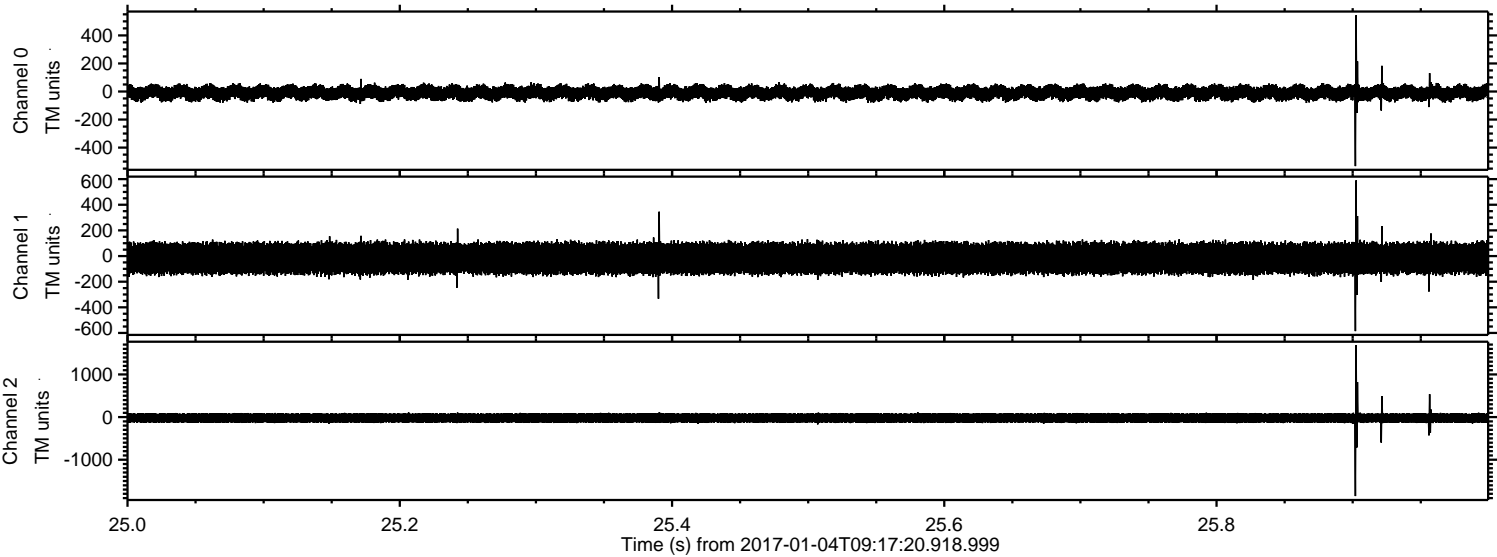

ELMAVAN 3D WAVEFORMS (Measured data sampled at 50 kHz) 51000 packets of 144 samples from 2017-01-04T09:17:20.918.999. Part 24/147

Processed Wed Jan 4 10:24:54 2017 by ELM ver.2012-10-06 from 001__elm20170104_091719__dat00.bin

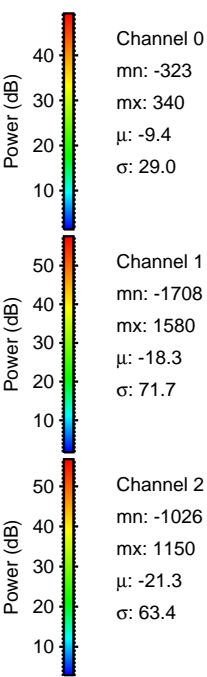
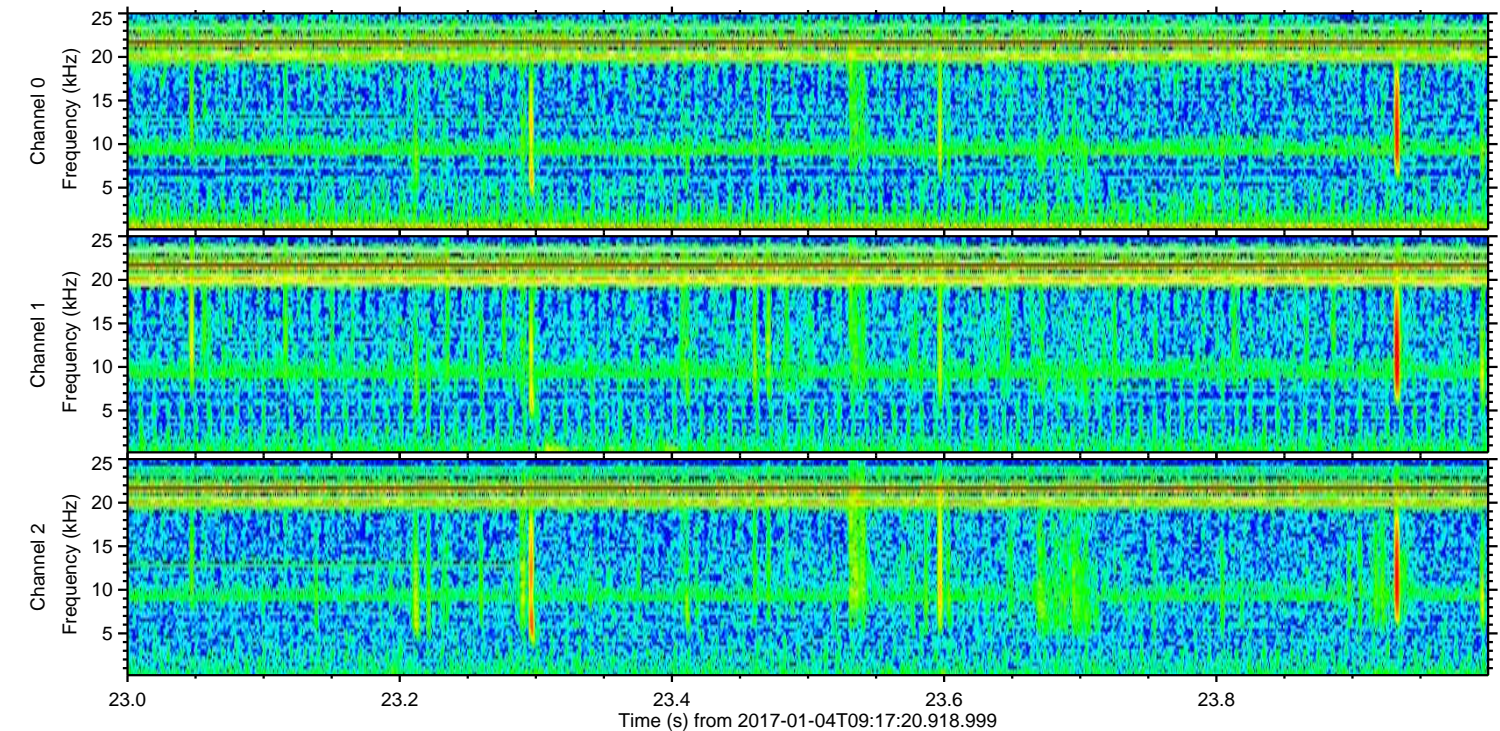
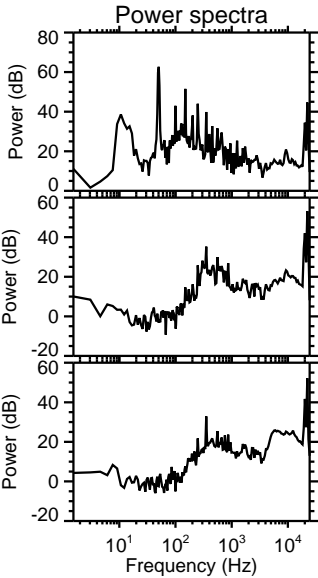
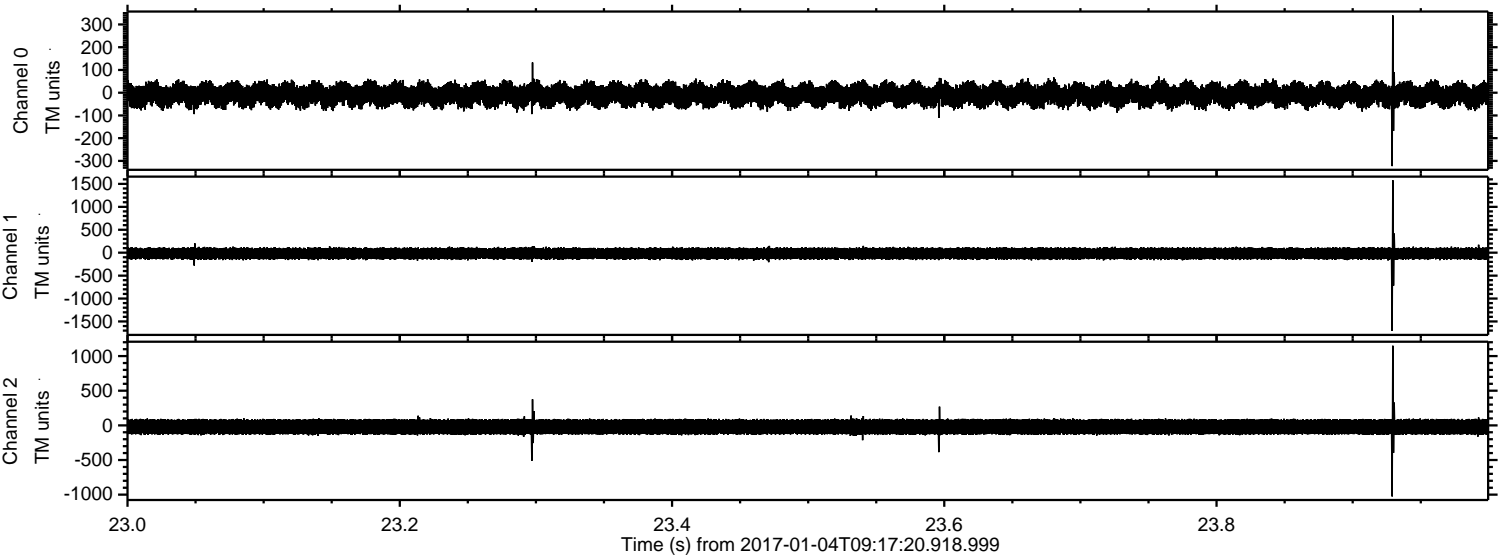

Processed Wed Jan 4 10:24:55 2017 by ELM ver.2012-10-06 from 001__elm20170104_091719__dat00.bin

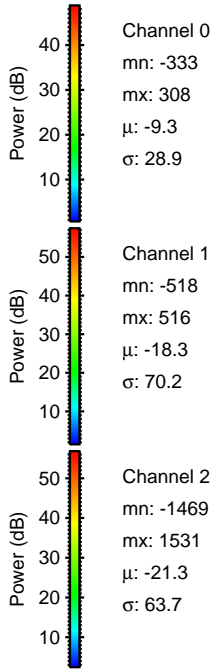
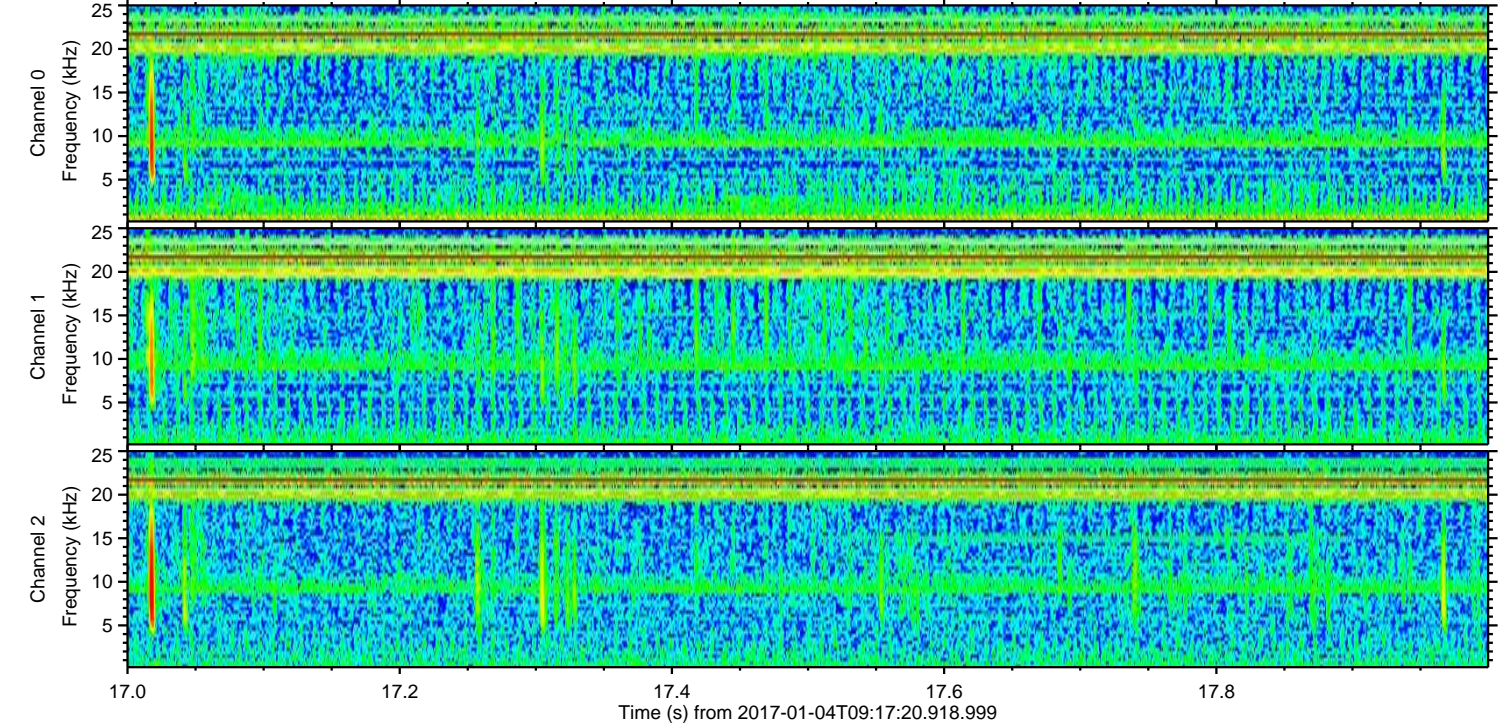
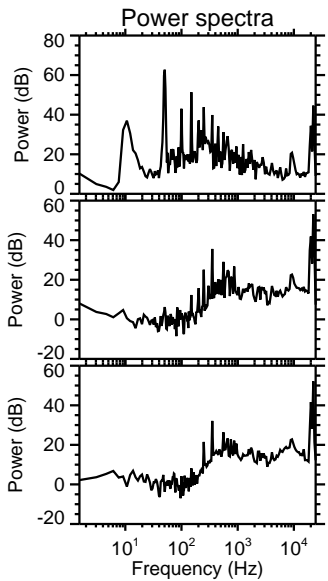
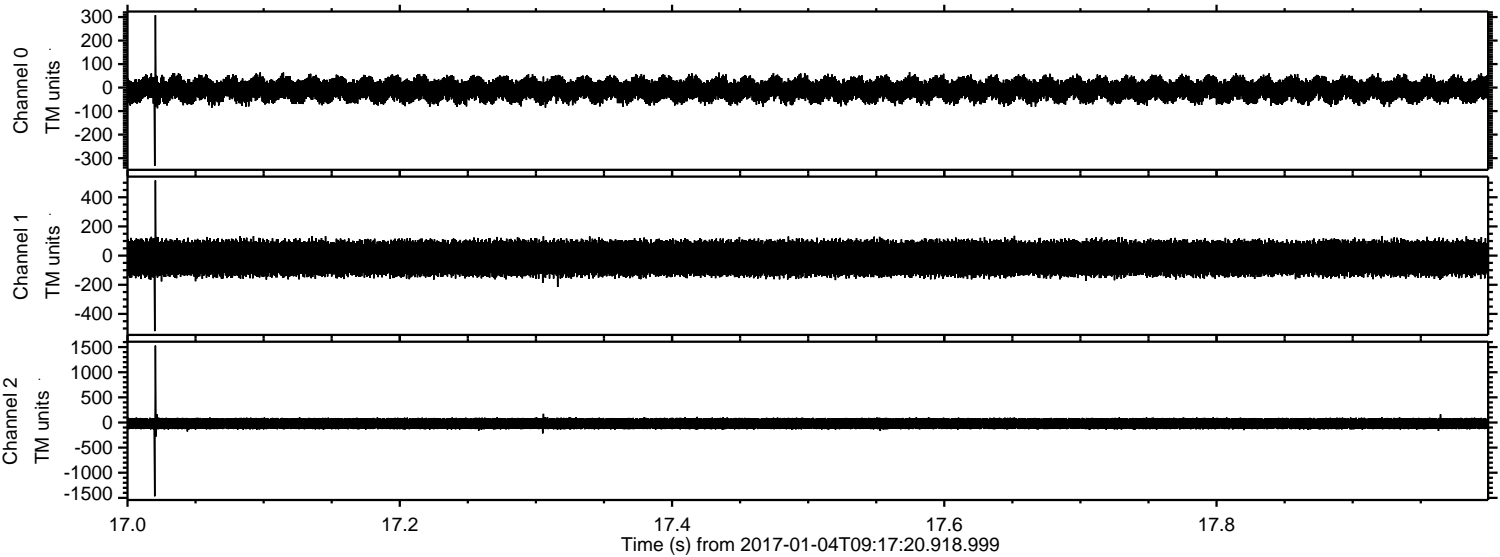

ELMAVAN 3D WAVEFORMS (Measured data sampled at 50 kHz) 51000 packets of 144 samples from 2017-01-04T09:17:20.918.999. Part 35/147

Processed Wed Jan 4 10:24:56 2017 by ELM ver.2012-10-06 from 001__elm20170104_091719__dat00.bin

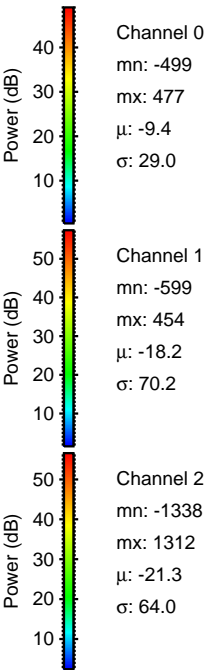
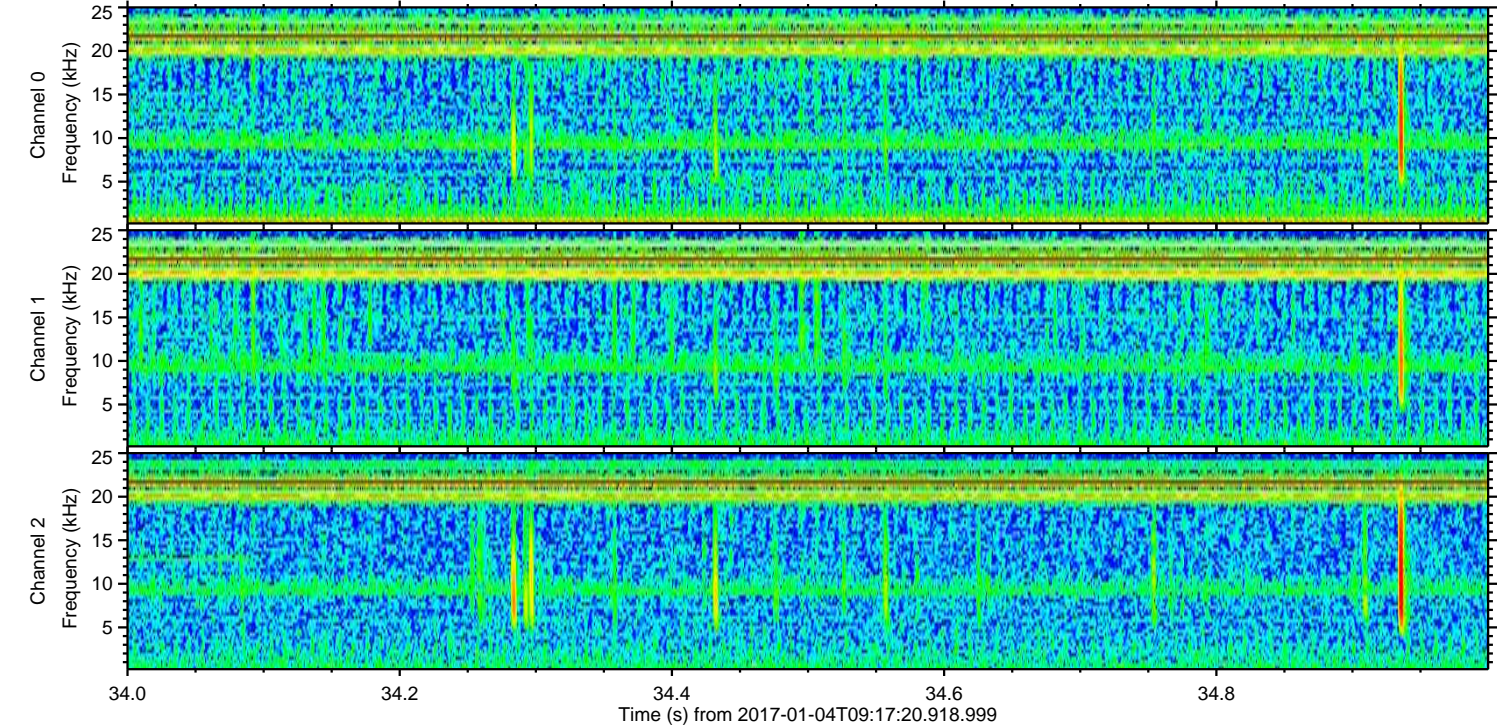
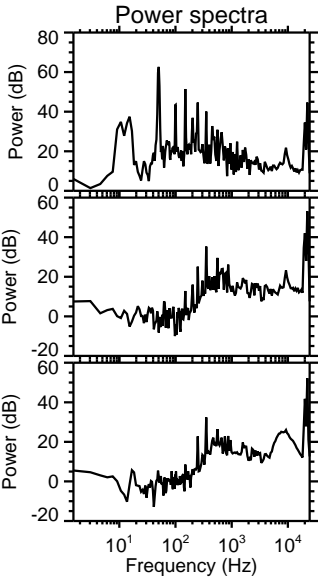
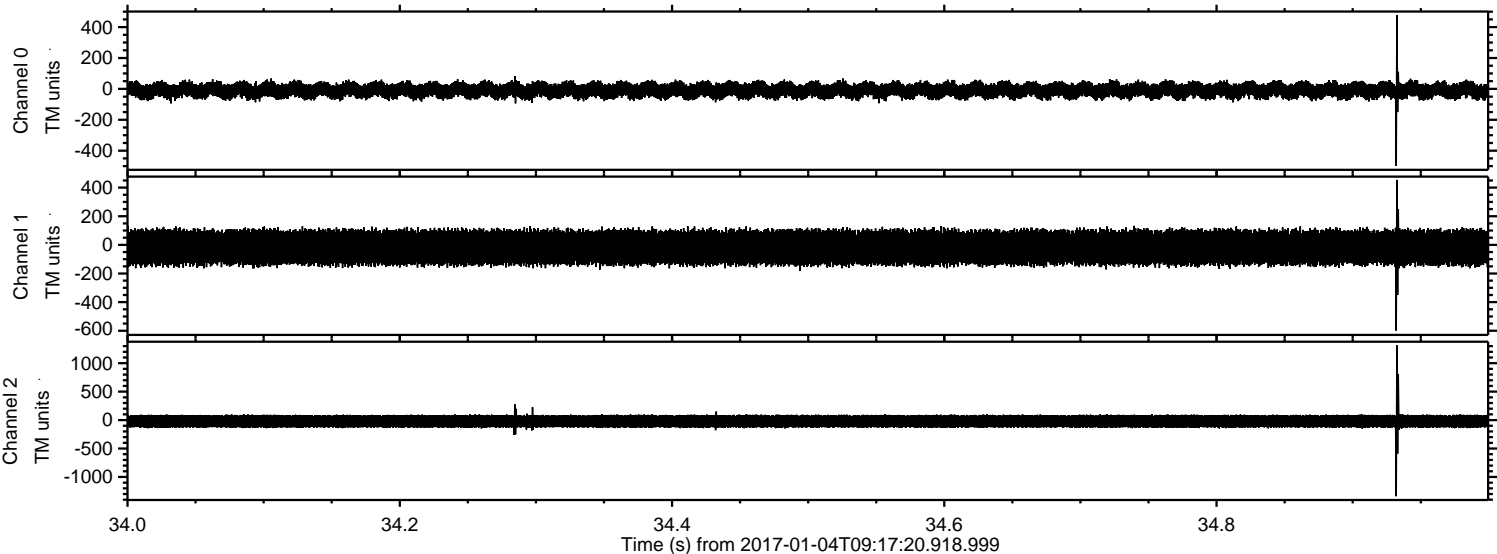

ELMAVAN 3D WAVEFORMS (Measured data sampled at 50 kHz) 51000 packets of 144 samples from 2017-01-04T09:17:20.918.999. Part 140/147

Processed Wed Jan 4 10:24:57 2017 by ELM ver.2012-10-06 from 001__elm20170104_091719__dat00.bin

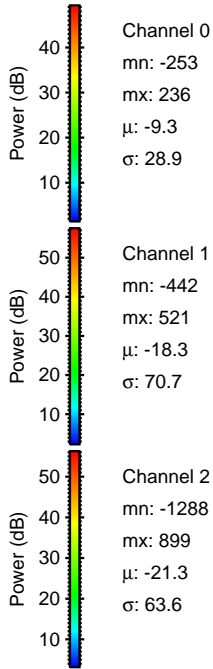
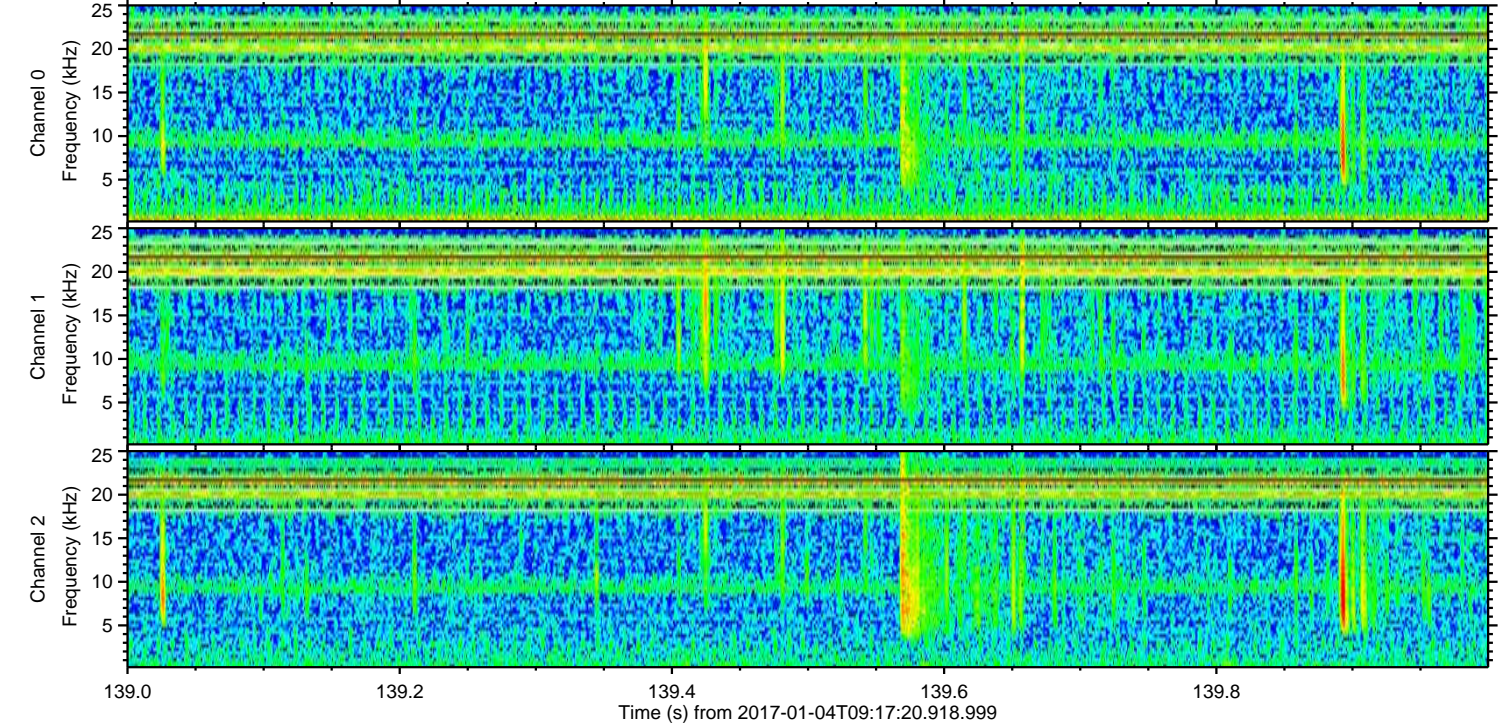
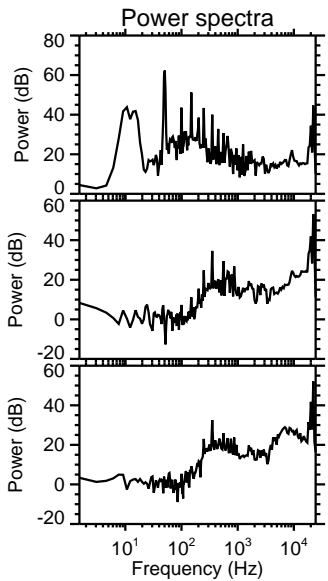
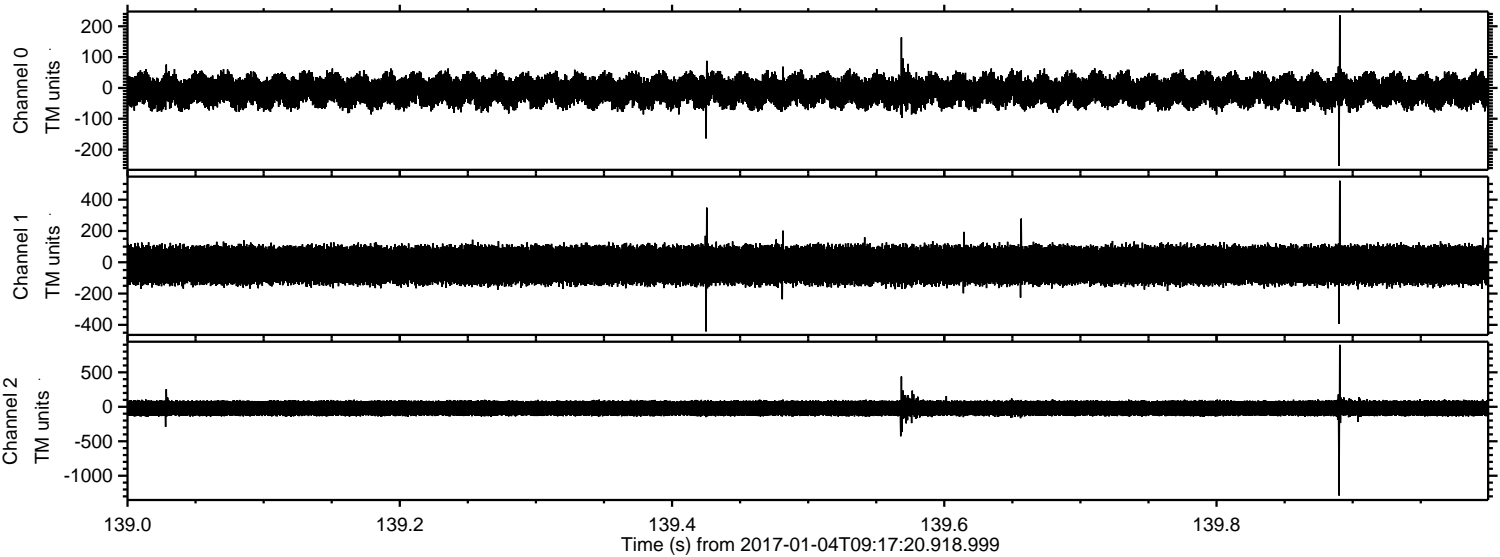

ELMAVAN 3D WAVEFORMS (Measured data sampled at 50 kHz) 51000 packets of 144 samples from 2017-01-04T09:17:20.918.999. Part 132/147

Processed Wed Jan 4 10:24:58 2017 by ELM ver.2012-10-06 from 001__elm20170104_091719__dat00.bin

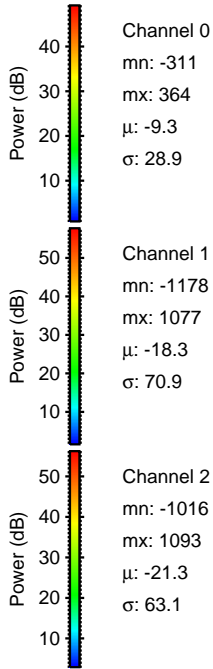
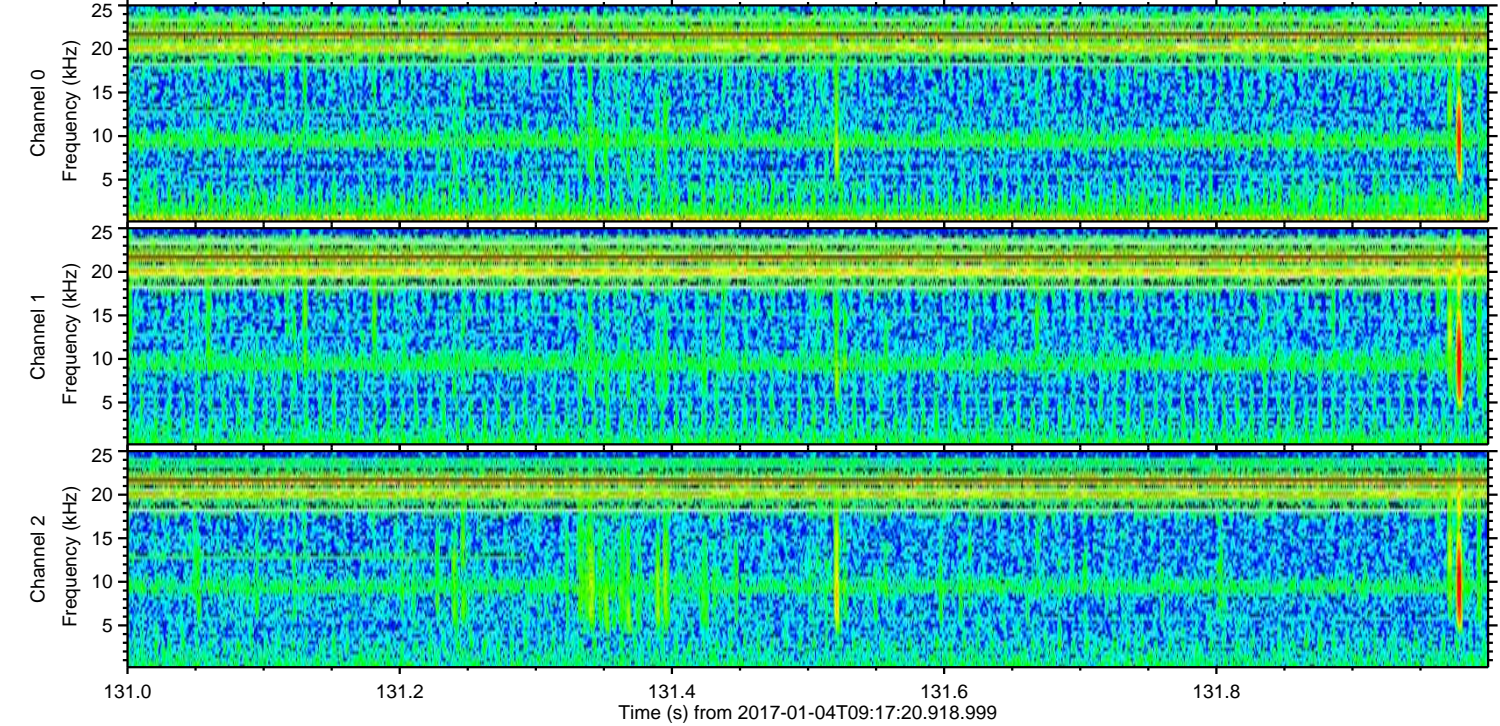
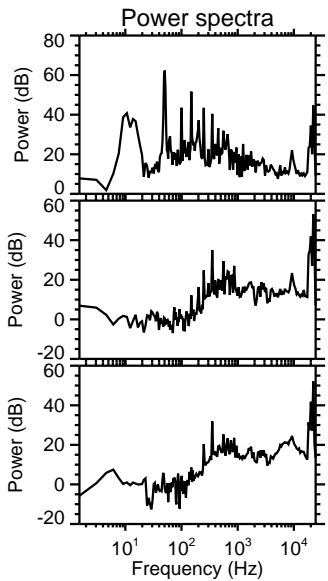
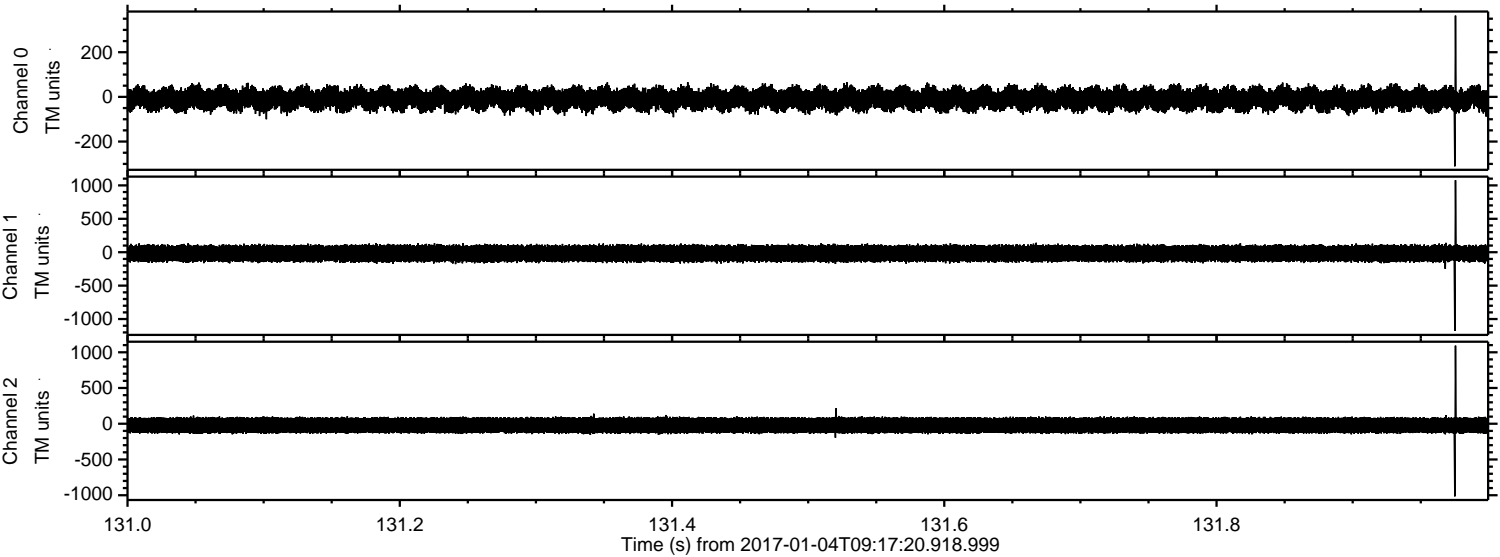

ELMAVAN 3D WAVEFORMS (Measured data sampled at 50 kHz) 51000 packets of 144 samples from 2017-01-04T09:17:20.918.999. Part 125/147

Processed Wed Jan 4 10:24:59 2017 by ELM ver.2012-10-06 from 001__elm20170104_091719__dat00.bin

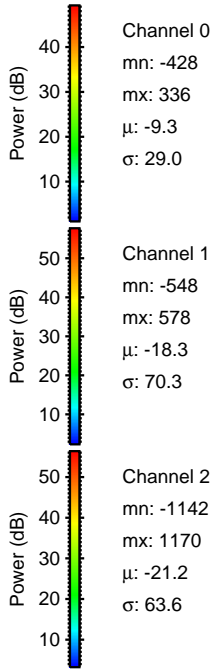
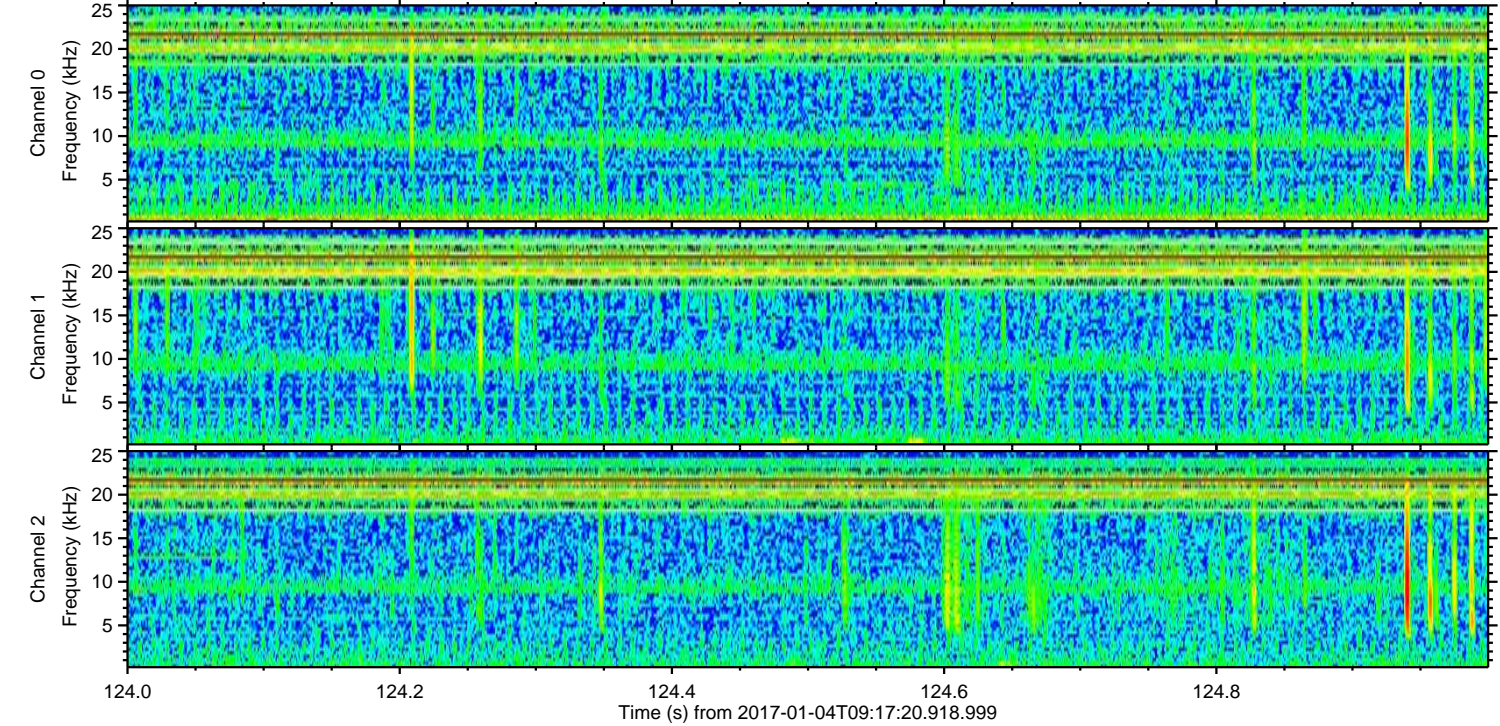
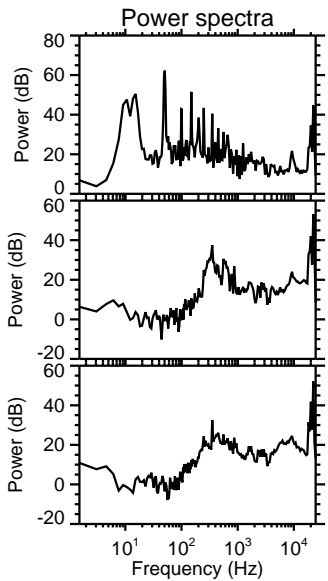
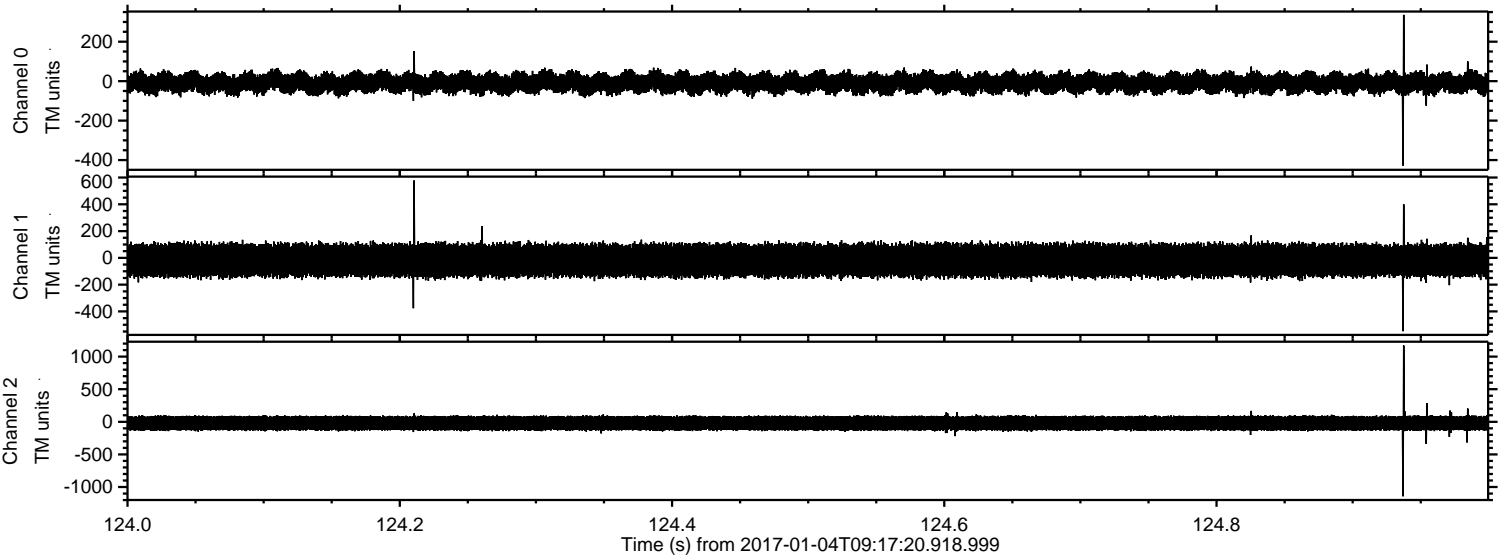

ELMAVAN 3D WAVEFORMS (Measured data sampled at 50 kHz) 51000 packets of 144 samples from 2017-01-04T09:17:20.918.999. Part 70/147

Processed Wed Jan 4 10:25:00 2017 by ELM ver.2012-10-06 from 001__elm20170104_091719__dat00.bin

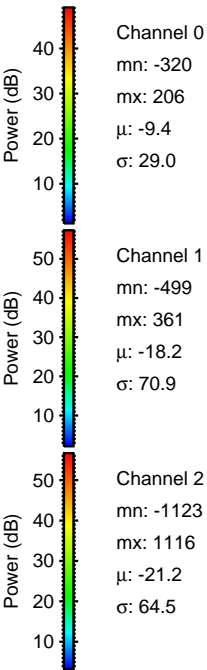
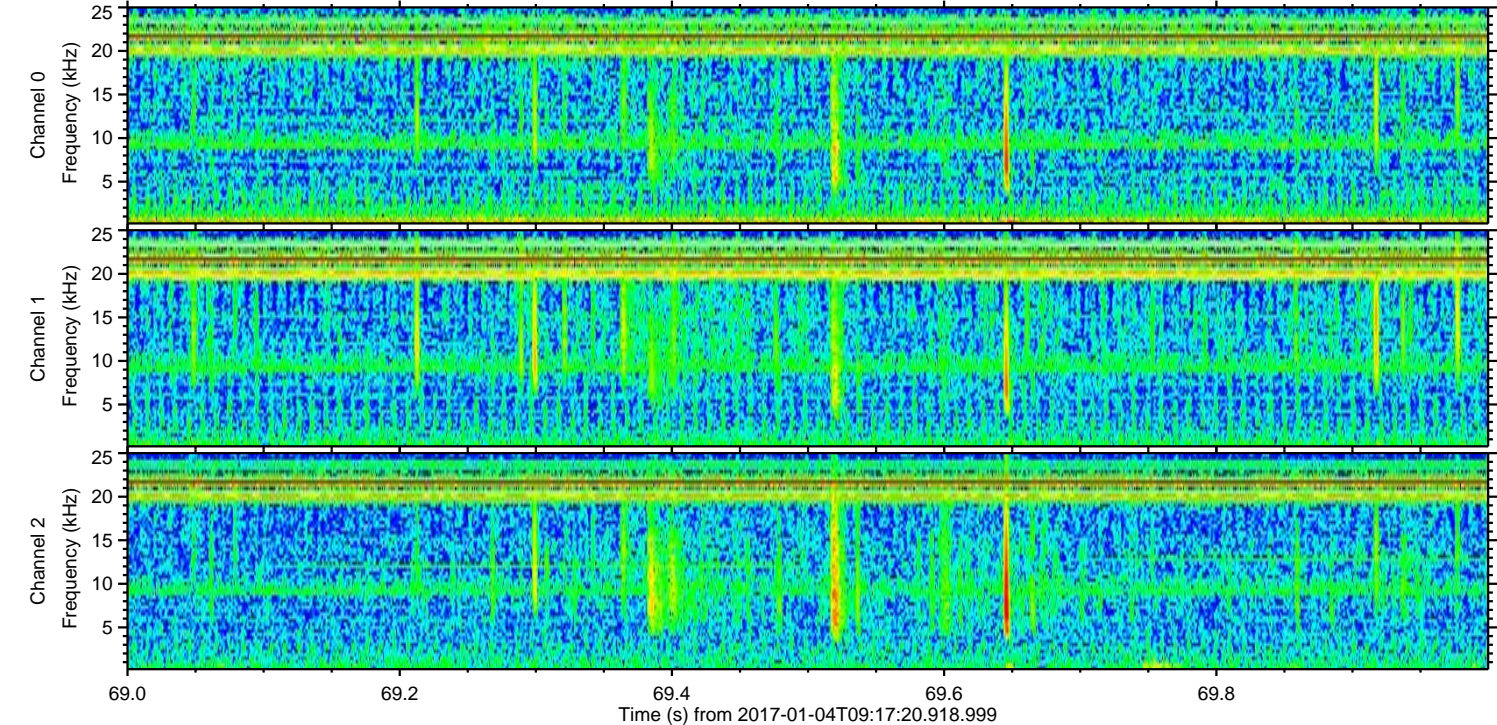
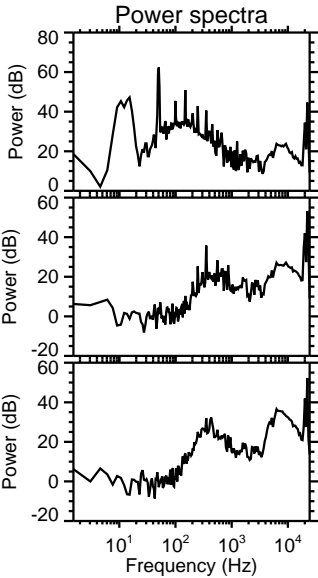
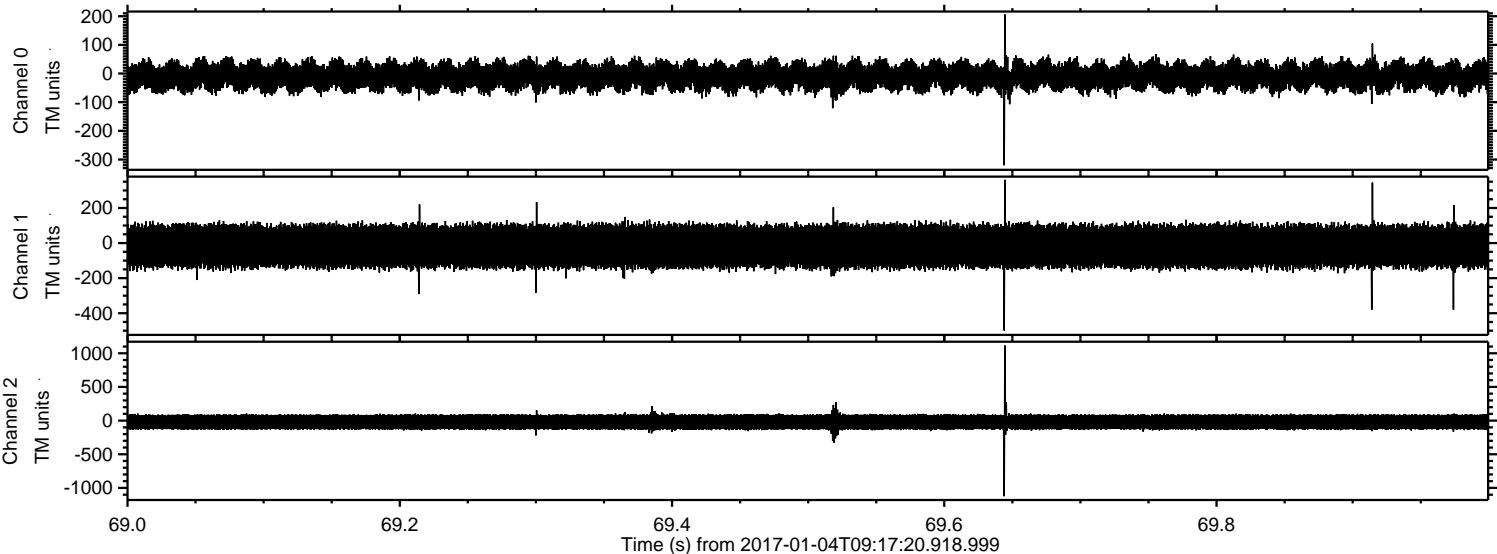

ELMAVAN 3D WAVEFORMS (Measured data sampled at 50 kHz) 51000 packets of 144 samples from 2017-01-04T09:17:20.918.999. Part 115/147

Processed Wed Jan 4 10:25:01 2017 by ELM ver.2012-10-06 from 001__elm20170104_091719__dat00.bin

