

ELMAVAN 3D WAVEFORMS (Measured data sampled at 50 kHz) 51000 packets of 144 samples from 2017-01-04T09:12:20.703.999.

Processed Wed Jan 4 10:20:30 2017 by ELM ver.2012-10-06 from 001__elm20170104_091219__dat00.bin

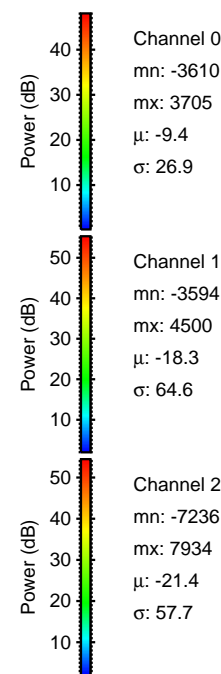
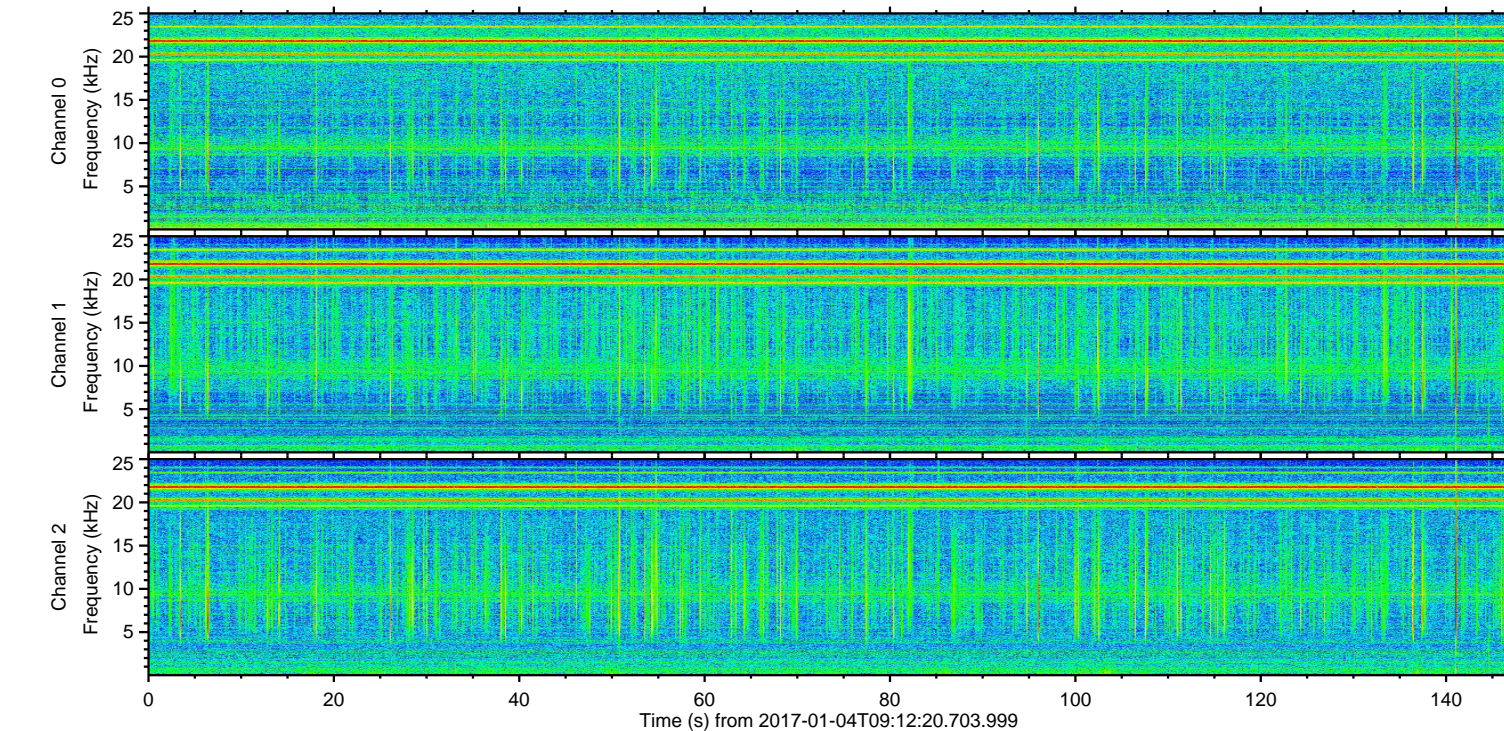
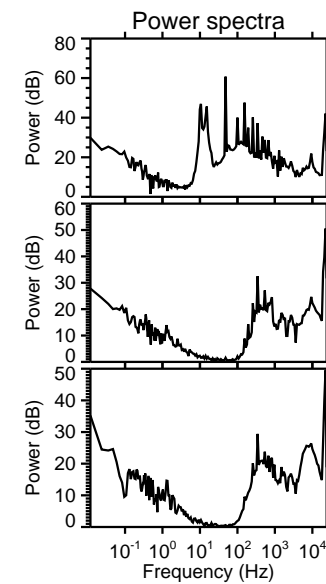
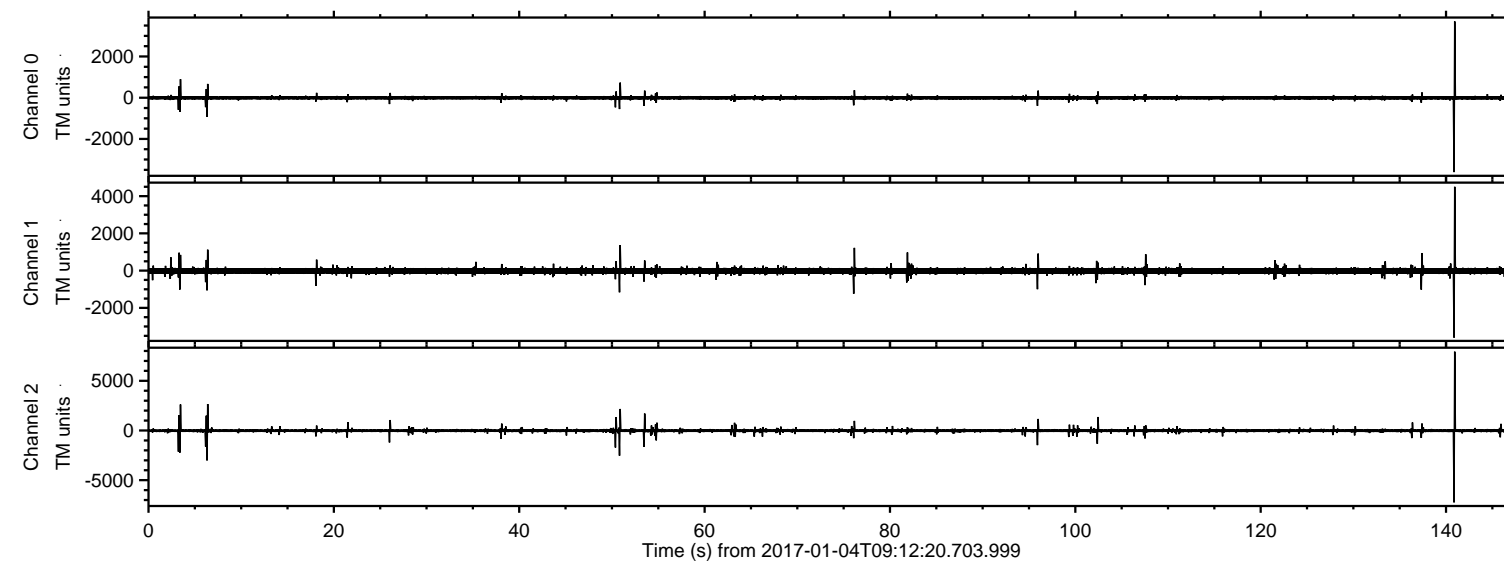

ELMAVAN 3D WAVEFORMS (Measured data sampled at 50 kHz) 51000 packets of 144 samples from 2017-01-04T09:12:20.703.999. Part 141/147

Processed Wed Jan 4 10:20:42 2017 by ELM ver.2012-10-06 from 001__elm20170104_091219__dat00.bin

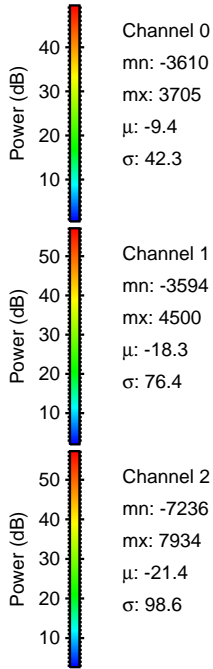
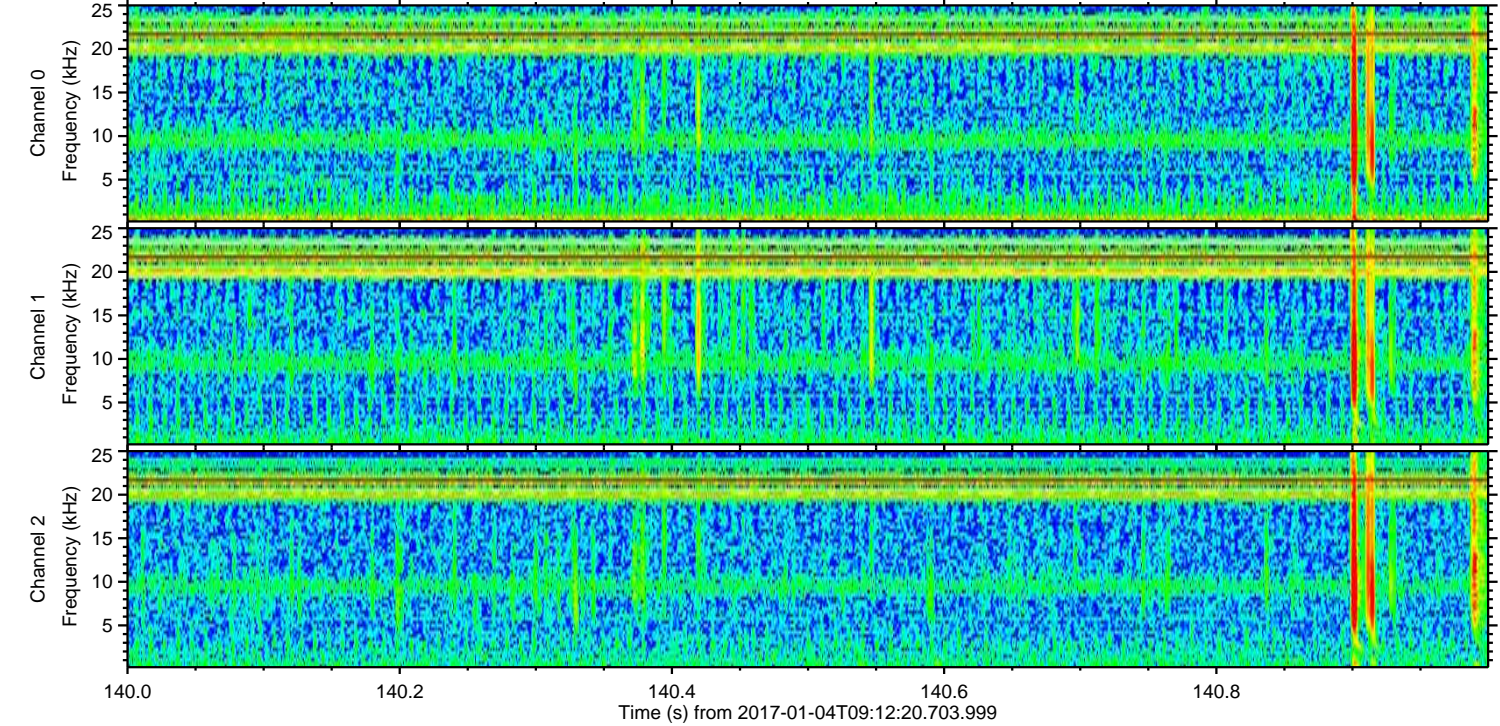
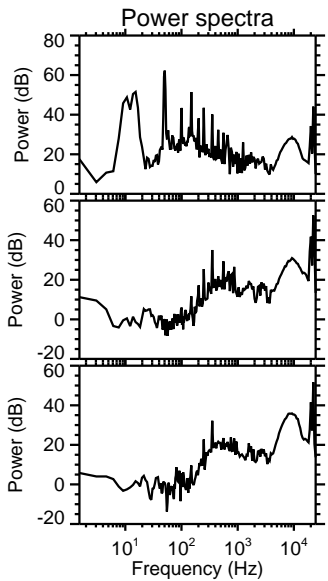
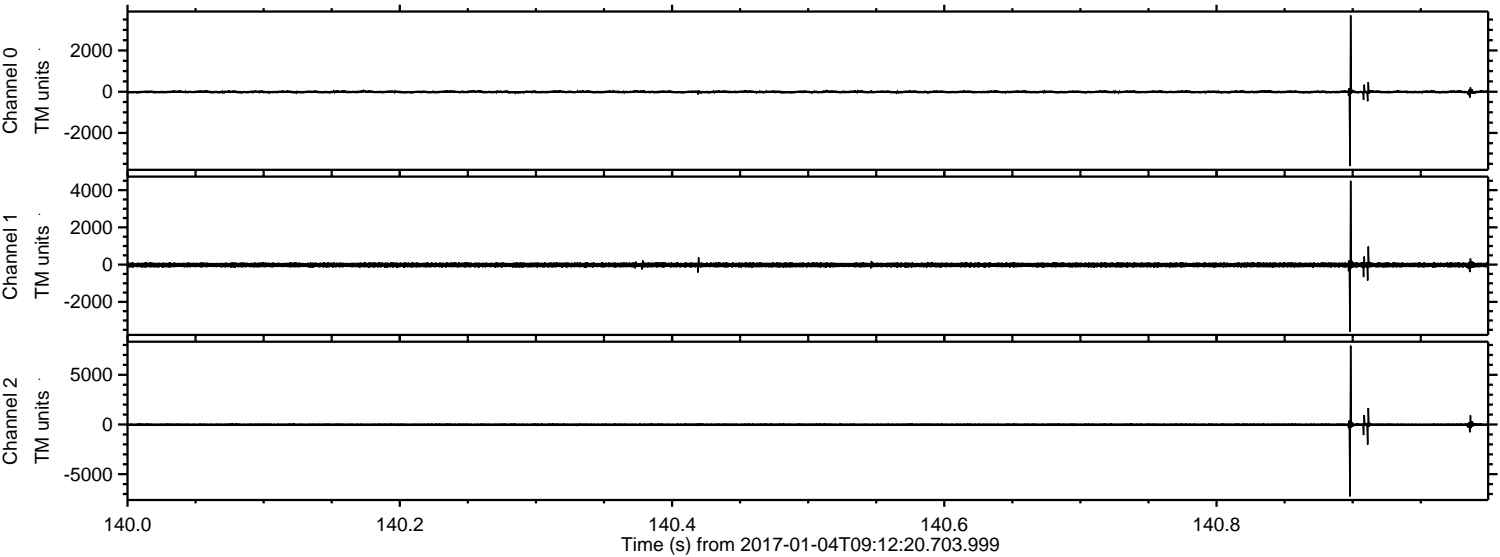

ELMAVAN 3D WAVEFORMS (Measured data sampled at 50 kHz) 51000 packets of 144 samples from 2017-01-04T09:12:20.703.999. Part 7/147

Processed Wed Jan 4 10:20:43 2017 by ELM ver.2012-10-06 from 001__elm20170104_091219__dat00.bin

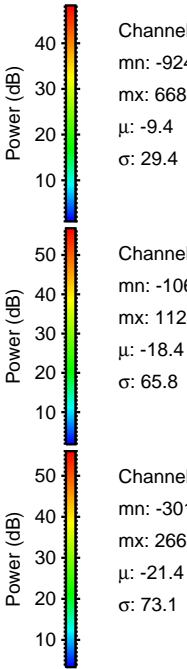
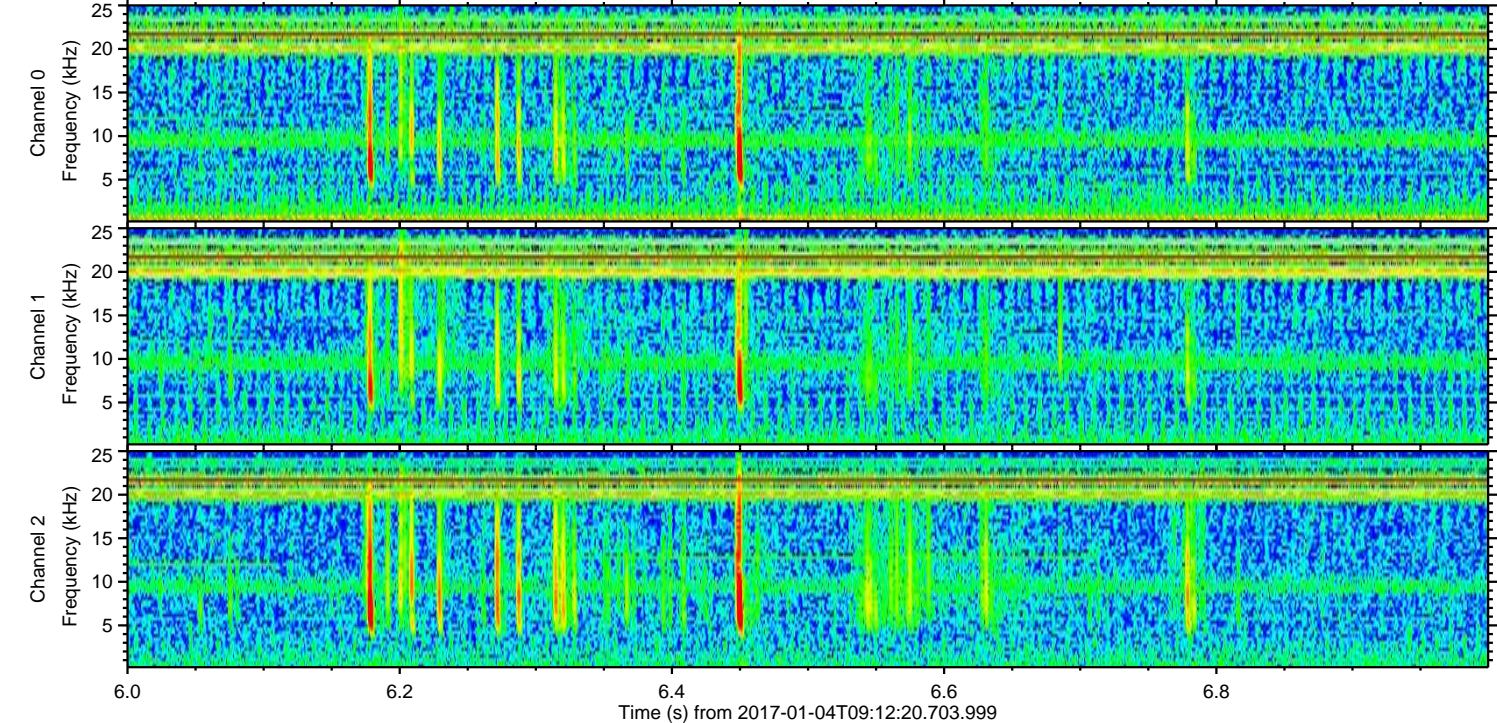
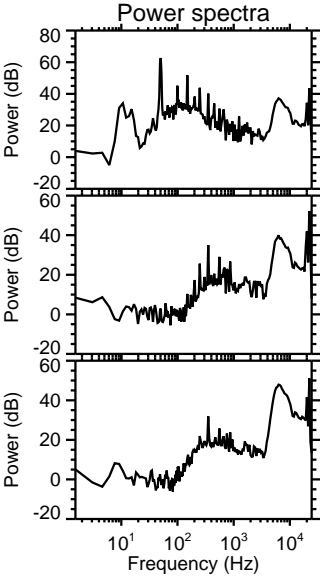
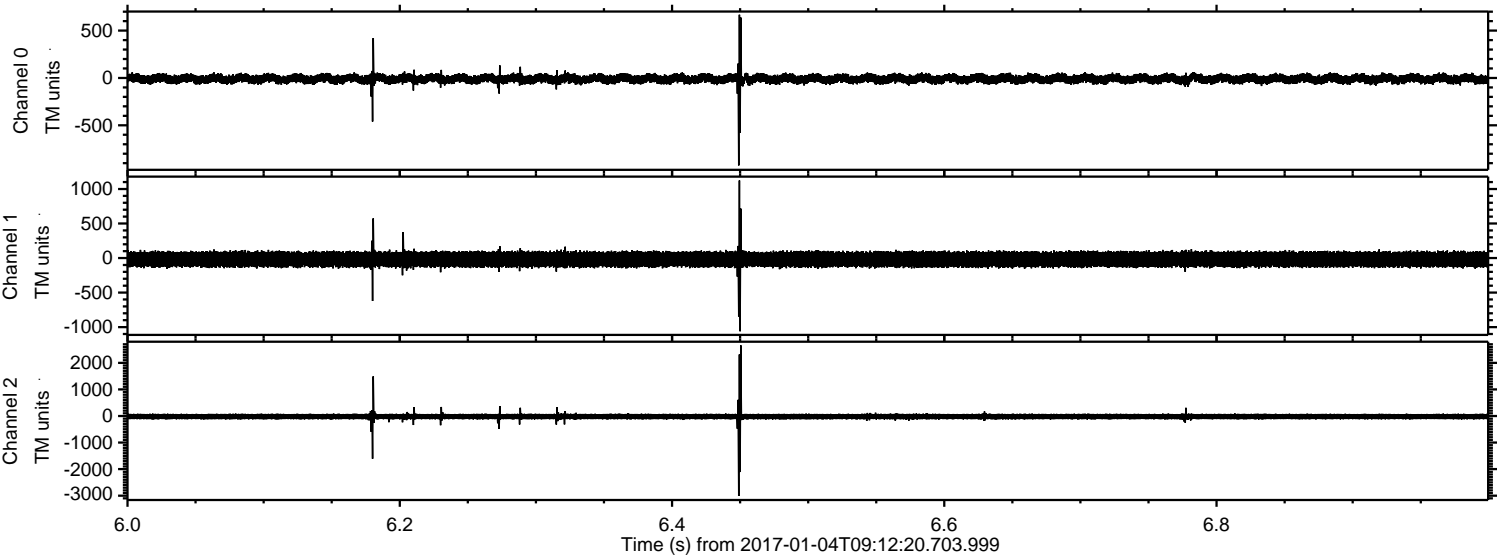

Channel 0
mn: -924
mx: 668
 μ : -9.4
 σ : 29.4

Channel 1
mn: -1060
mx: 1123
 μ : -18.4
 σ : 65.8

Channel 2
mn: -3012
mx: 2663
 μ : -21.4
 σ : 73.1

Processed Wed Jan 4 10:20:44 2017 by ELM ver.2012-10-06 from 001__elm20170104_091219__dat00.bin

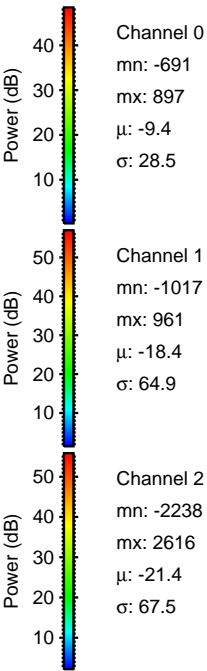
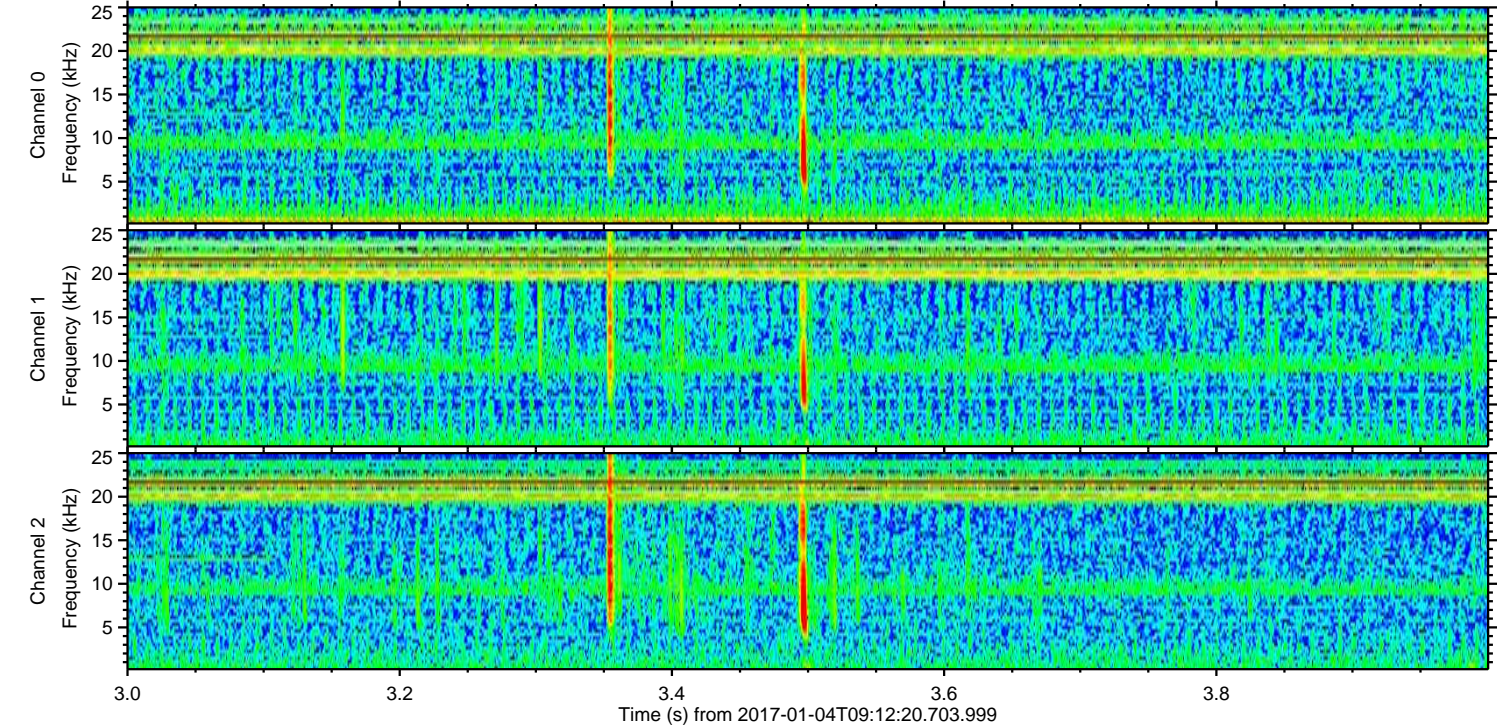
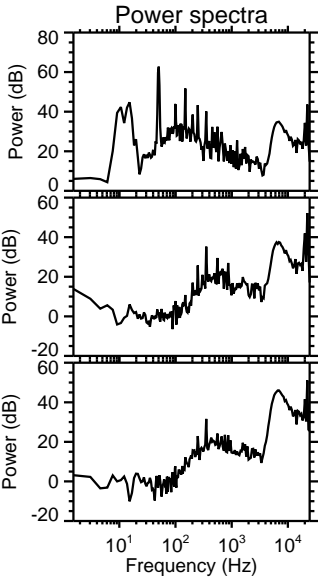
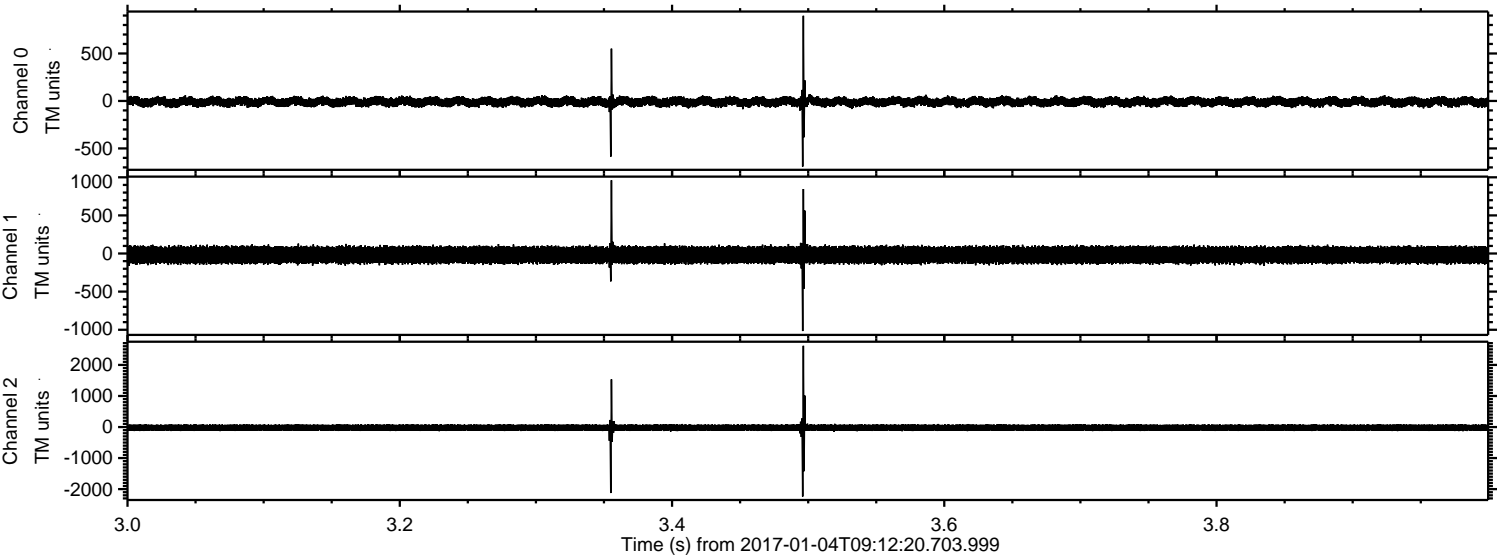

Processed Wed Jan 4 10:20:45 2017 by ELM ver.2012-10-06 from 001__elm20170104_091219__dat00.bin

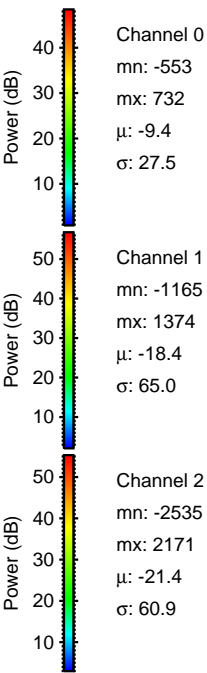
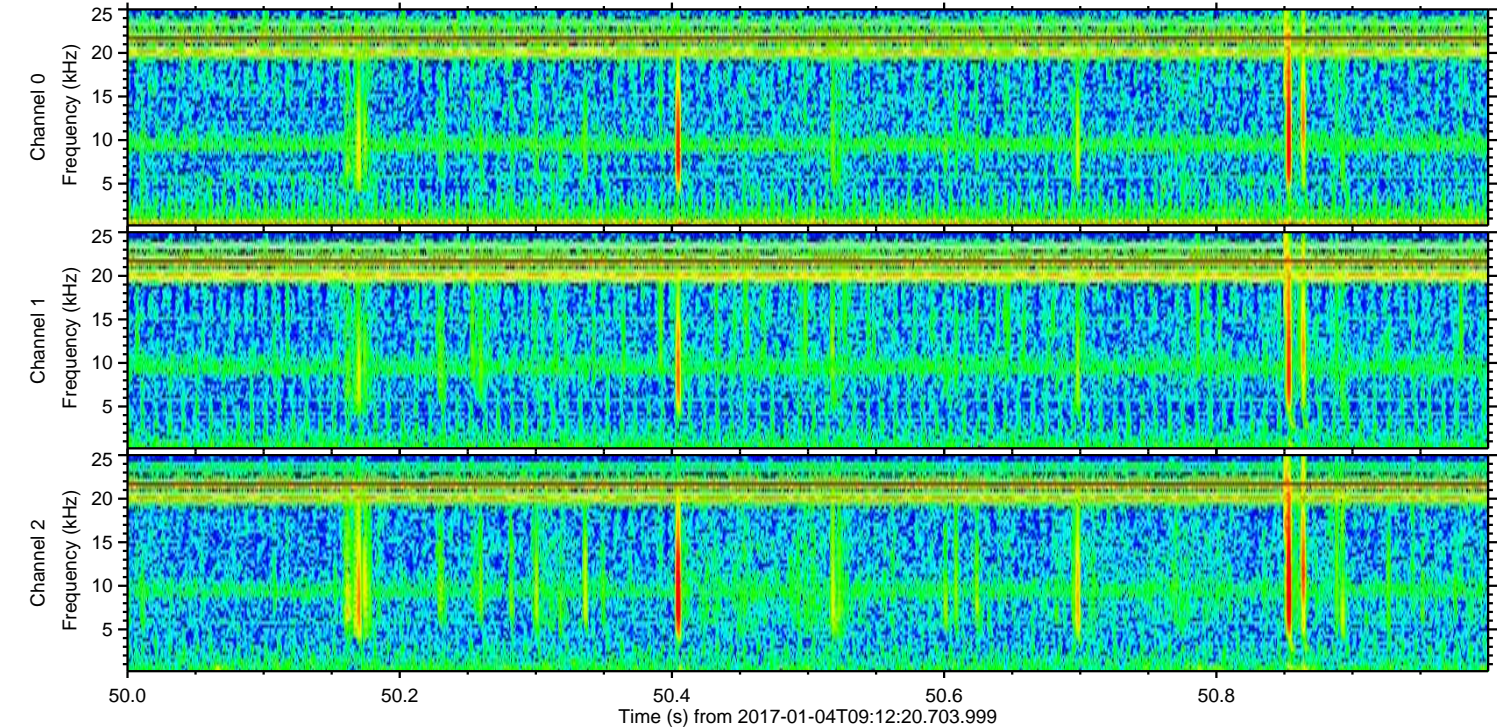
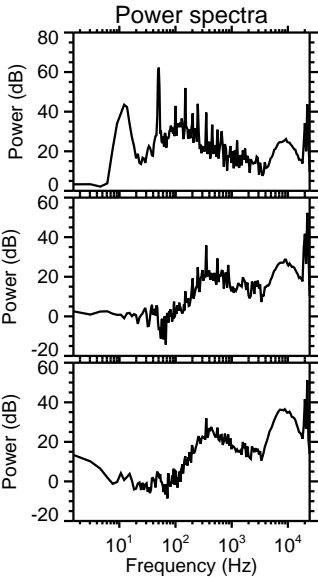
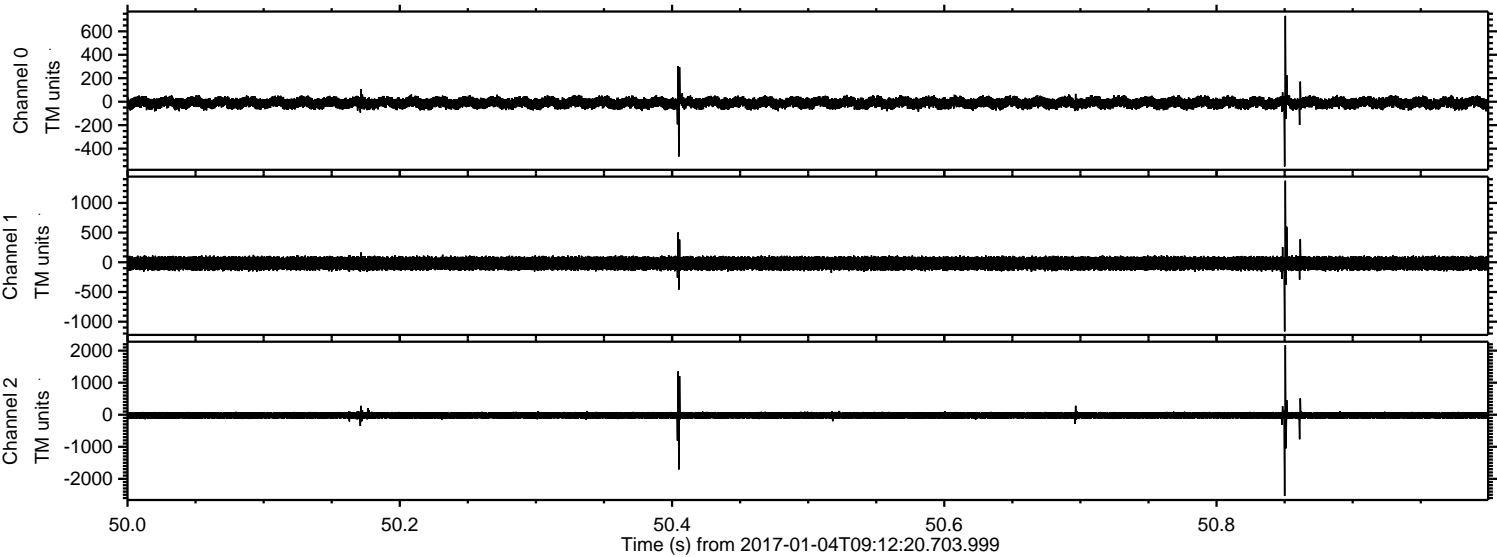

ELMAVAN 3D WAVEFORMS (Measured data sampled at 50 kHz) 51000 packets of 144 samples from 2017-01-04T09:12:20.703.999. Part 54/147

Processed Wed Jan 4 10:20:46 2017 by ELM ver.2012-10-06 from 001__elm20170104_091219__dat00.bin

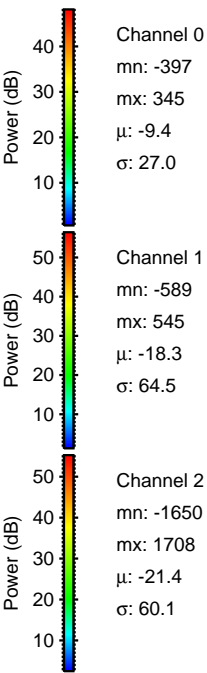
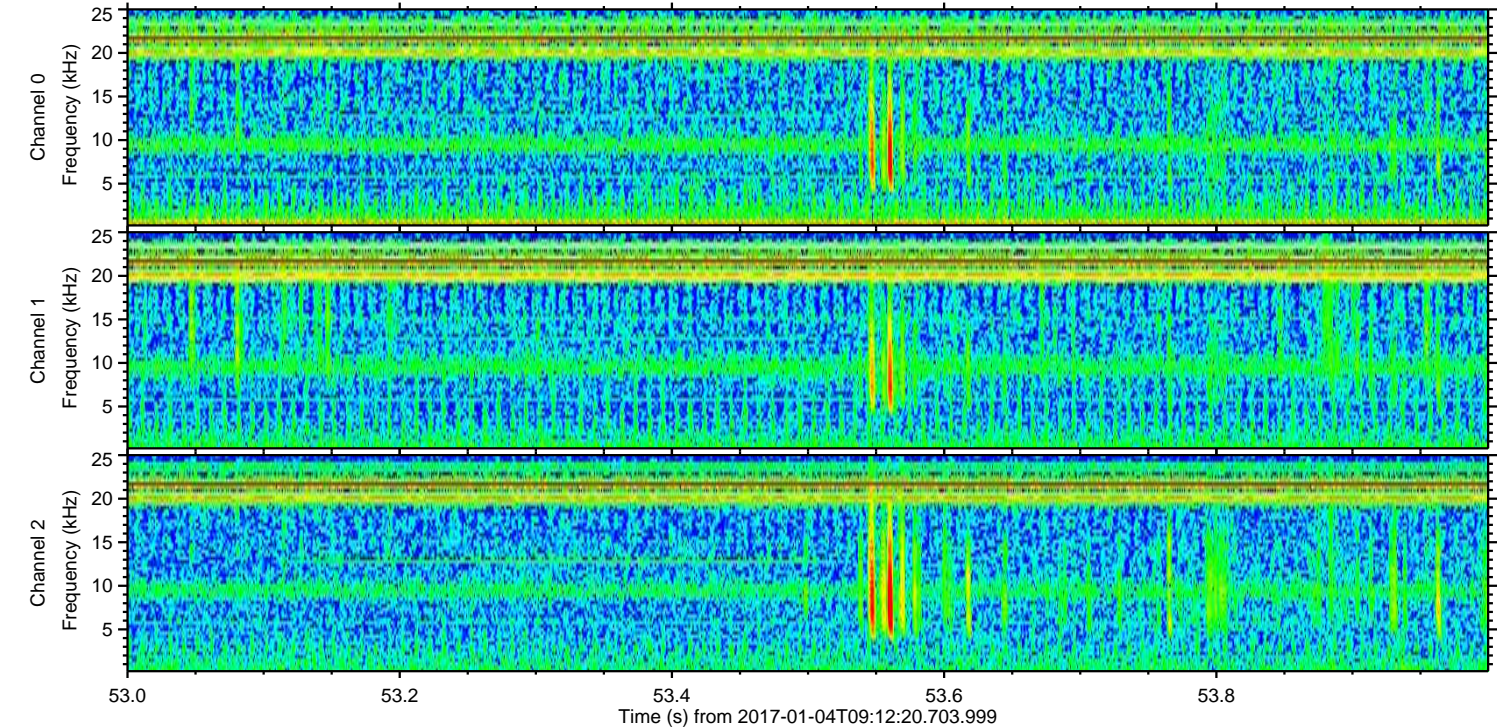
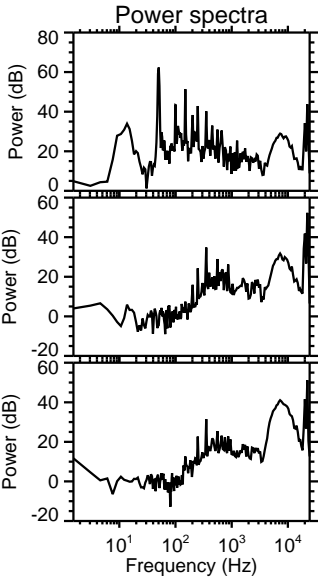
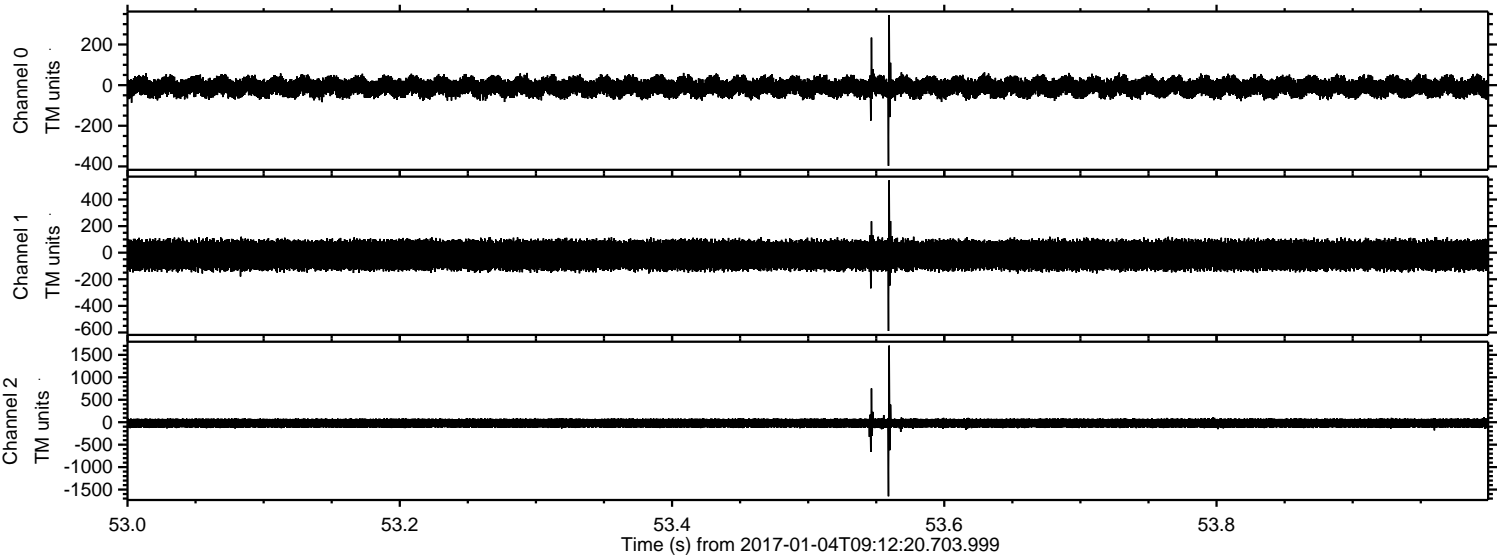

ELMAVAN 3D WAVEFORMS (Measured data sampled at 50 kHz) 51000 packets of 144 samples from 2017-01-04T09:12:20.703.999. Part 96/147

Processed Wed Jan 4 10:20:47 2017 by ELM ver.2012-10-06 from 001__elm20170104_091219__dat00.bin

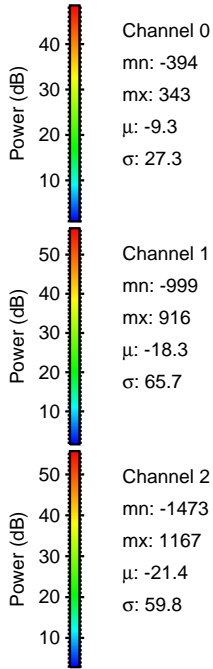
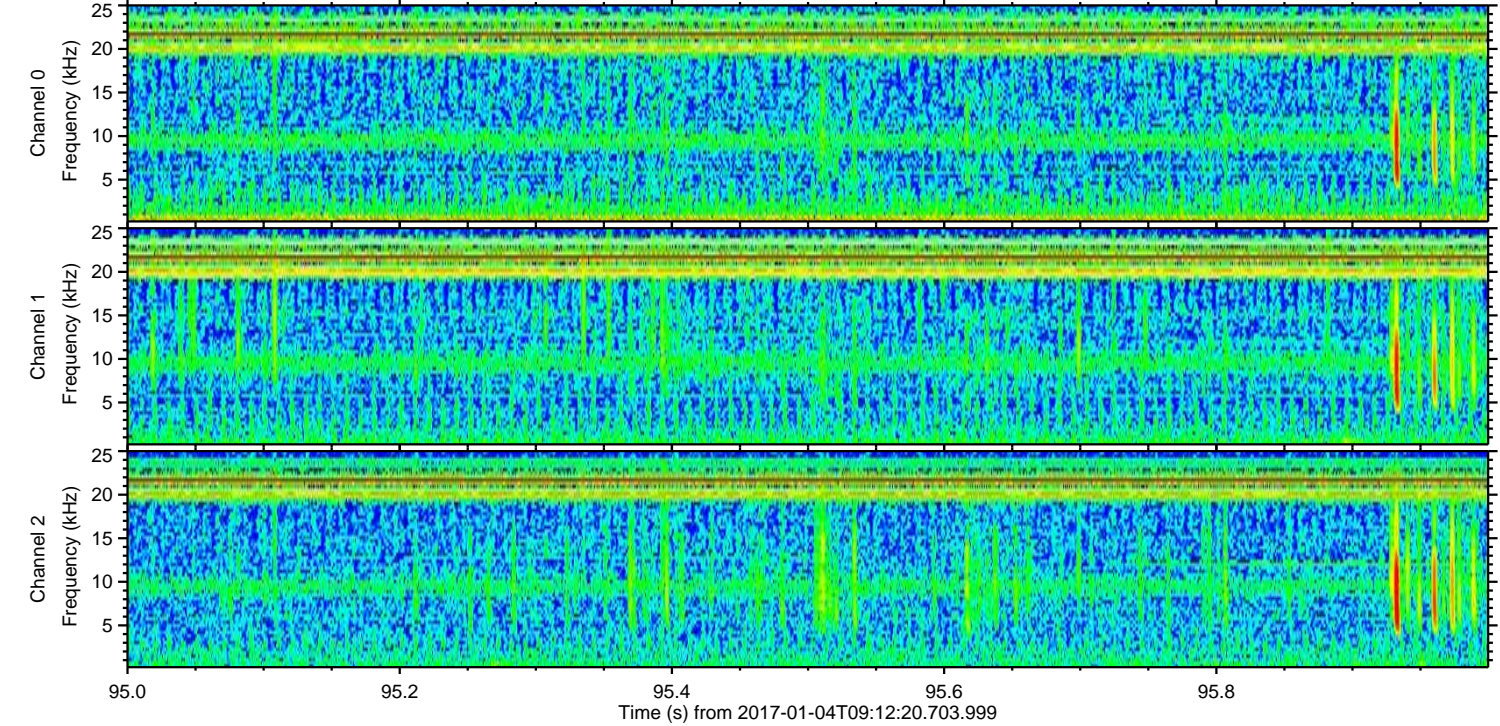
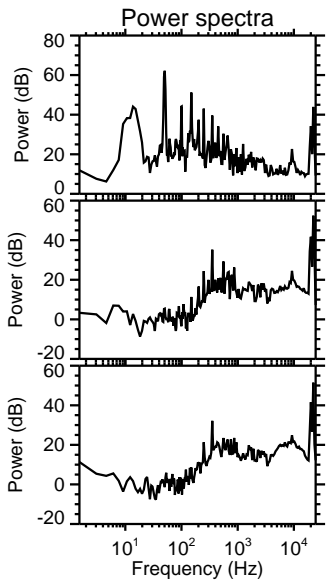
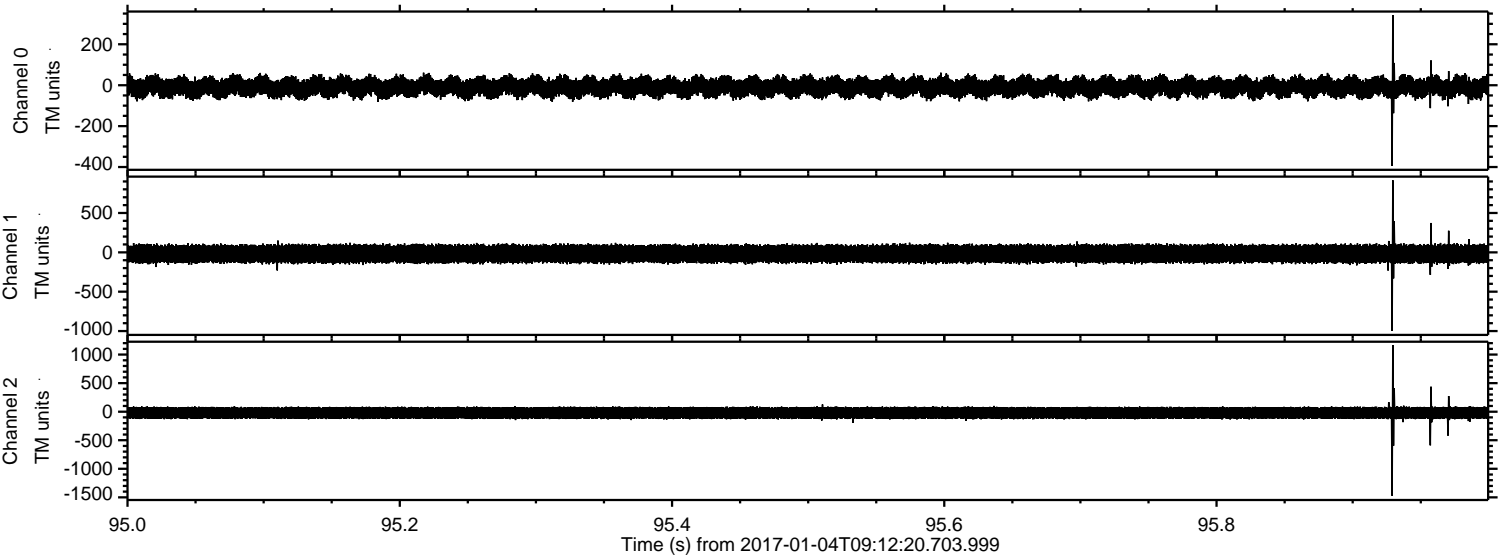

Channel 0
mn: -394
mx: 343
 μ : -9.3
 σ : 27.3

Channel 1
mn: -999
mx: 916
 μ : -18.3
 σ : 65.7

Channel 2
mn: -1473
mx: 1167
 μ : -21.4
 σ : 59.8

ELMAVAN 3D WAVEFORMS (Measured data sampled at 50 kHz) 51000 packets of 144 samples from 2017-01-04T09:12:20.703.999. Part 103/147

Processed Wed Jan 4 10:20:47 2017 by ELM ver.2012-10-06 from 001__elm20170104_091219__dat00.bin

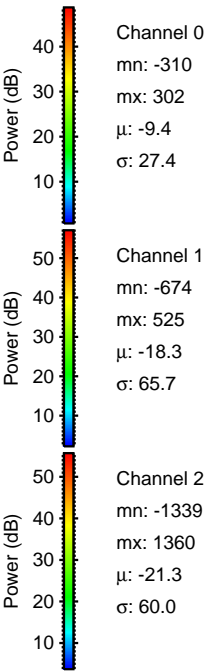
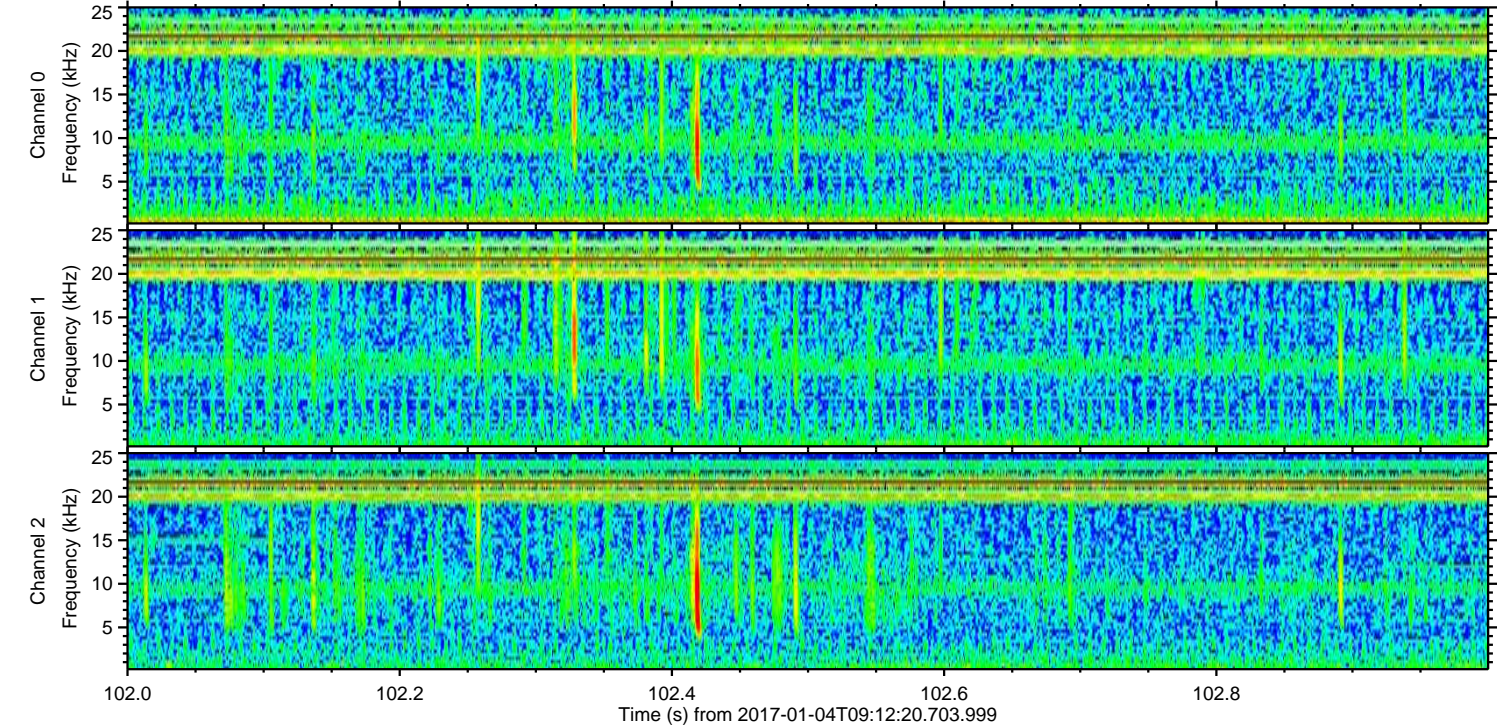
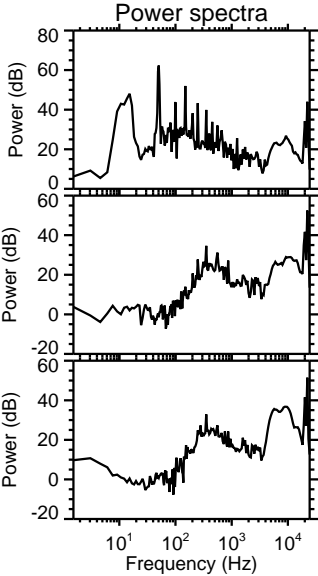
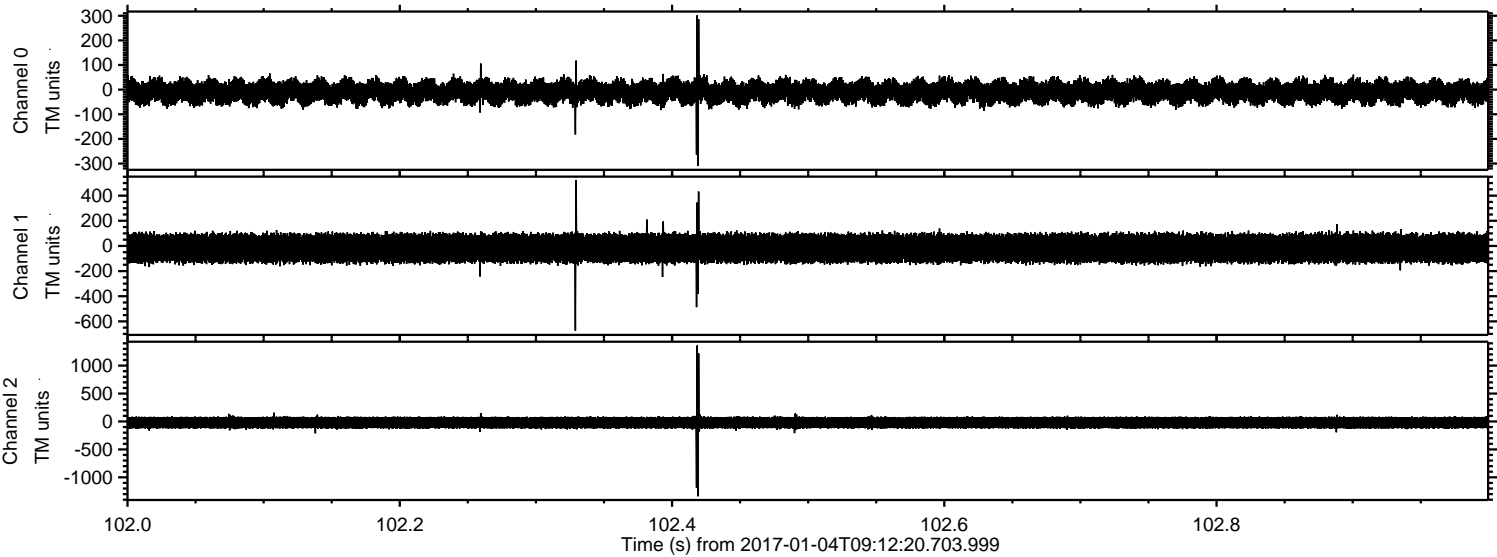

ELMAVAN 3D WAVEFORMS (Measured data sampled at 50 kHz) 51000 packets of 144 samples from 2017-01-04T09:12:20.703.999. Part 77/147

Processed Wed Jan 4 10:20:48 2017 by ELM ver.2012-10-06 from 001__elm20170104_091219__dat00.bin

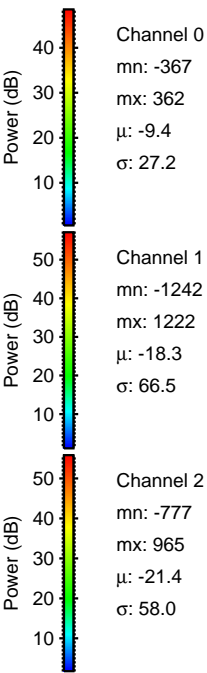
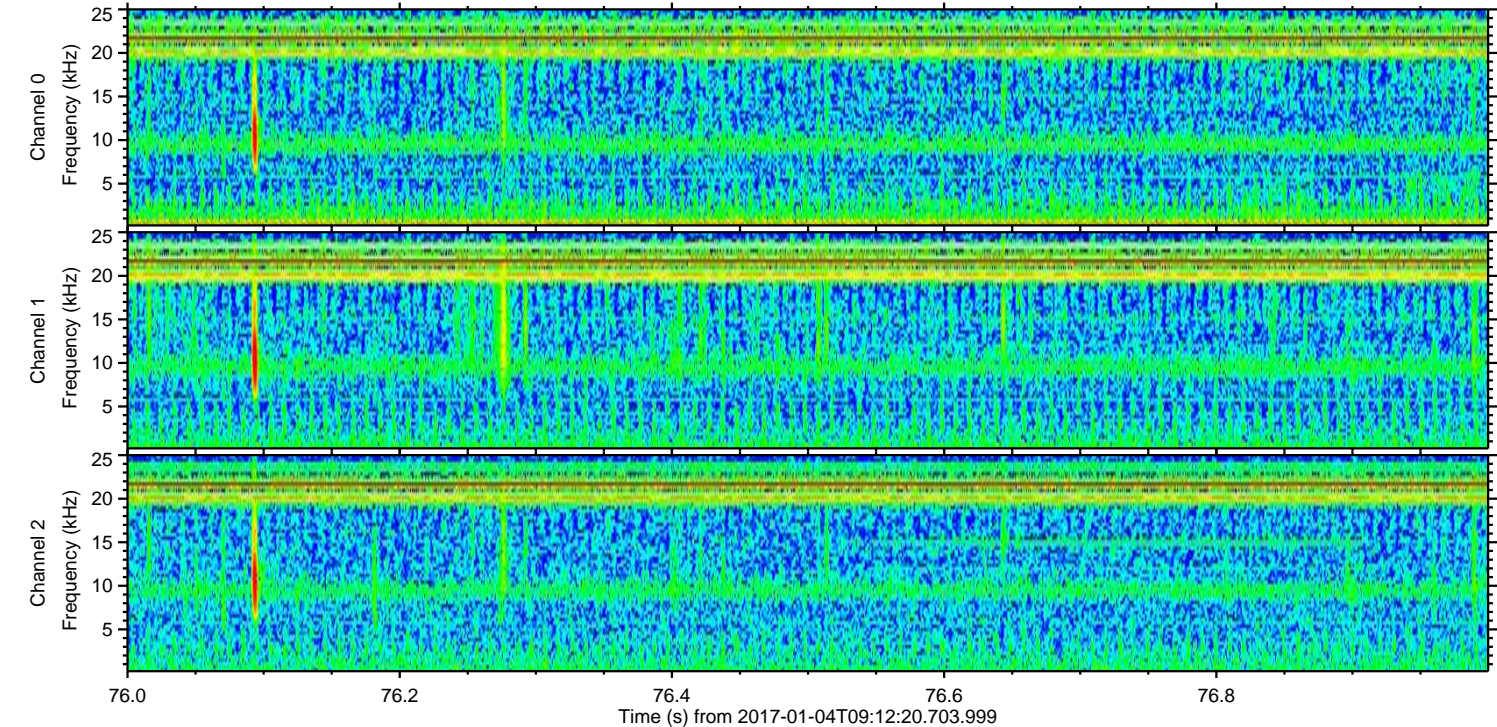
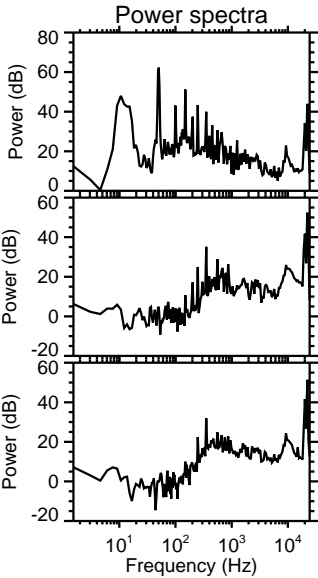
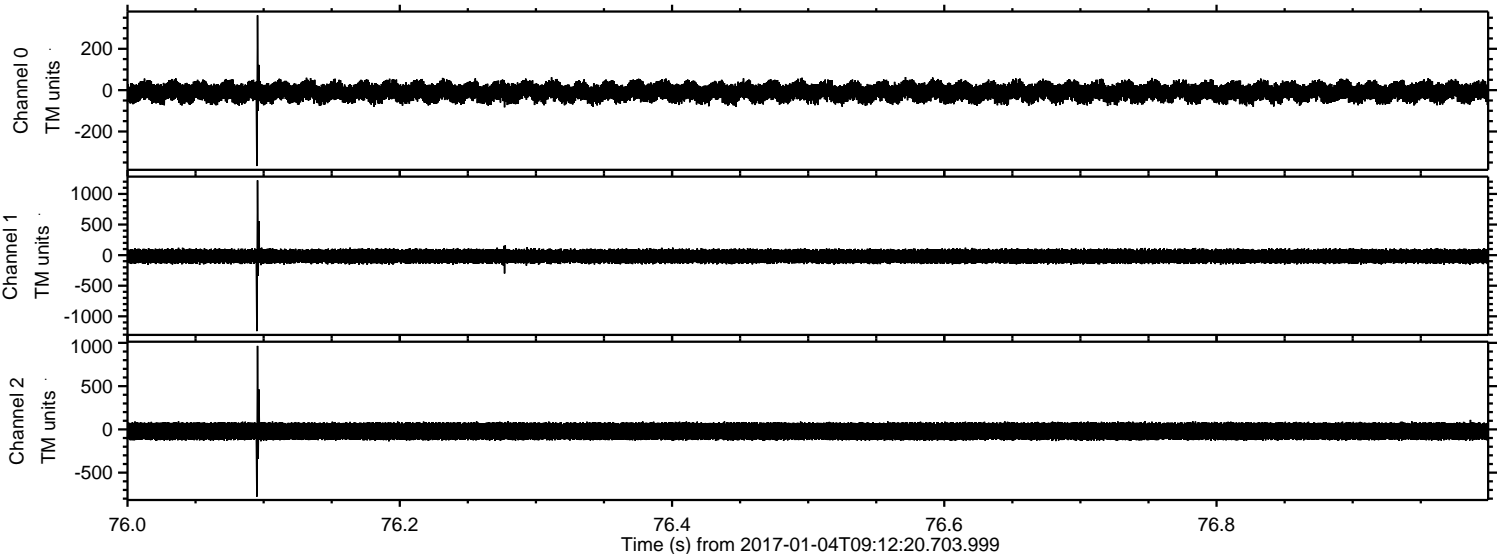

ELMAVAN 3D WAVEFORMS (Measured data sampled at 50 kHz) 51000 packets of 144 samples from 2017-01-04T09:12:20.703.999. Part 27/147

Processed Wed Jan 4 10:20:49 2017 by ELM ver.2012-10-06 from 001__elm20170104_091219__dat00.bin

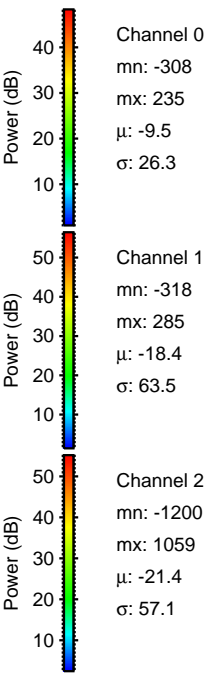
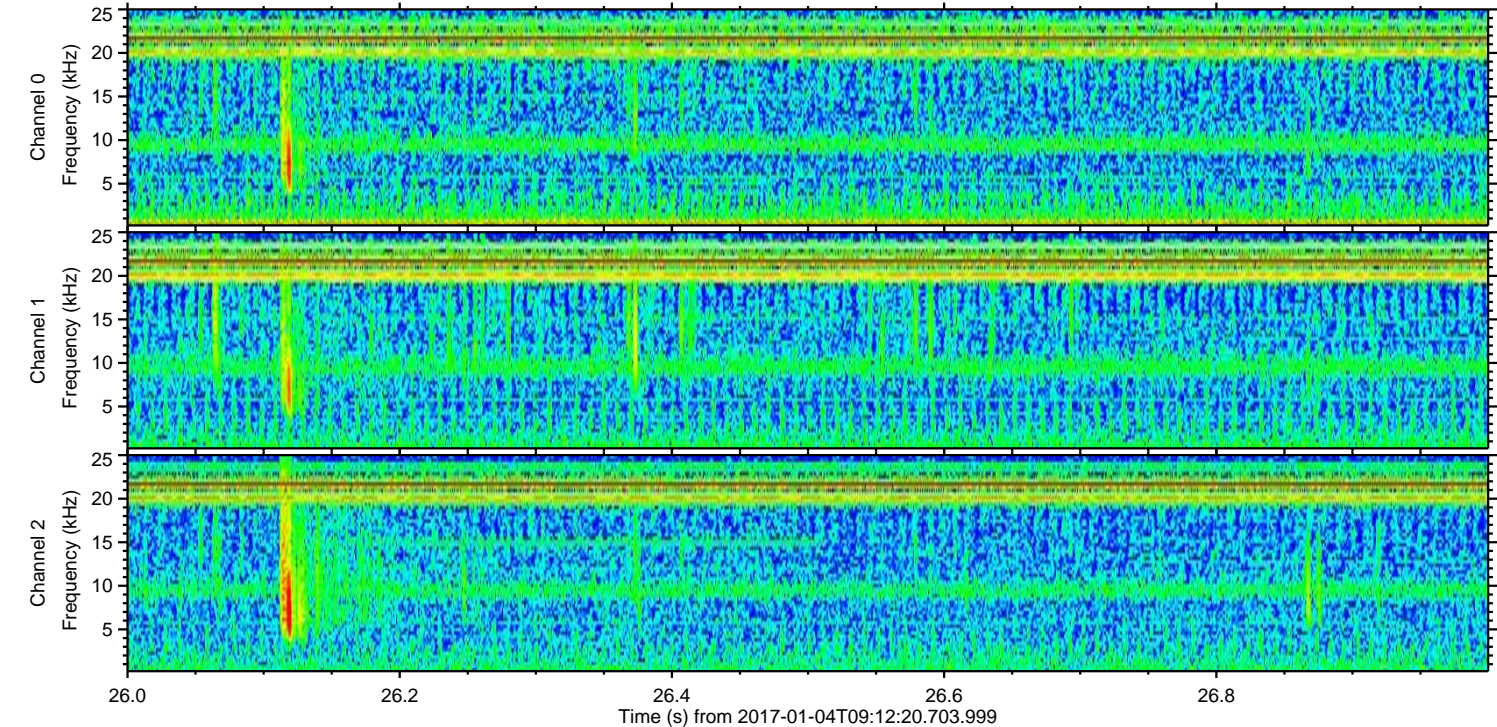
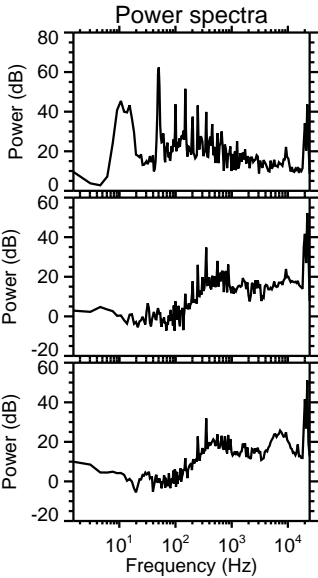
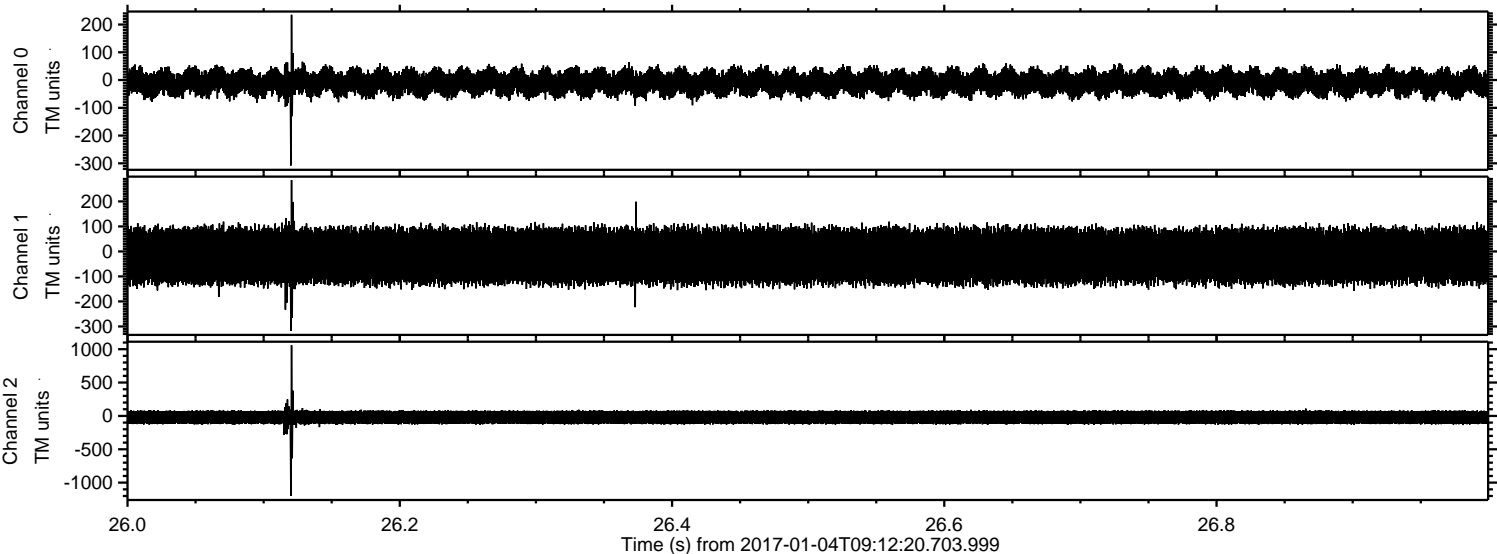

ELMAVAN 3D WAVEFORMS (Measured data sampled at 50 kHz) 51000 packets of 144 samples from 2017-01-04T09:12:20.703.999. Part 71/147

Processed Wed Jan 4 10:20:50 2017 by ELM ver.2012-10-06 from 001__elm20170104_091219__dat00.bin

