

ELMAVAN 3D WAVEFORMS (Measured data sampled at 50 kHz) 51000 packets of 144 samples from 2017-01-04T06:47:14.430.000.

Processed Wed Jan 4 07:54:50 2017 by ELM ver.2012-10-06 from 001__elm20170104_064713__dat00.bin

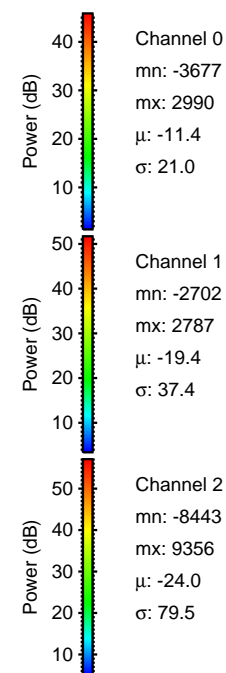
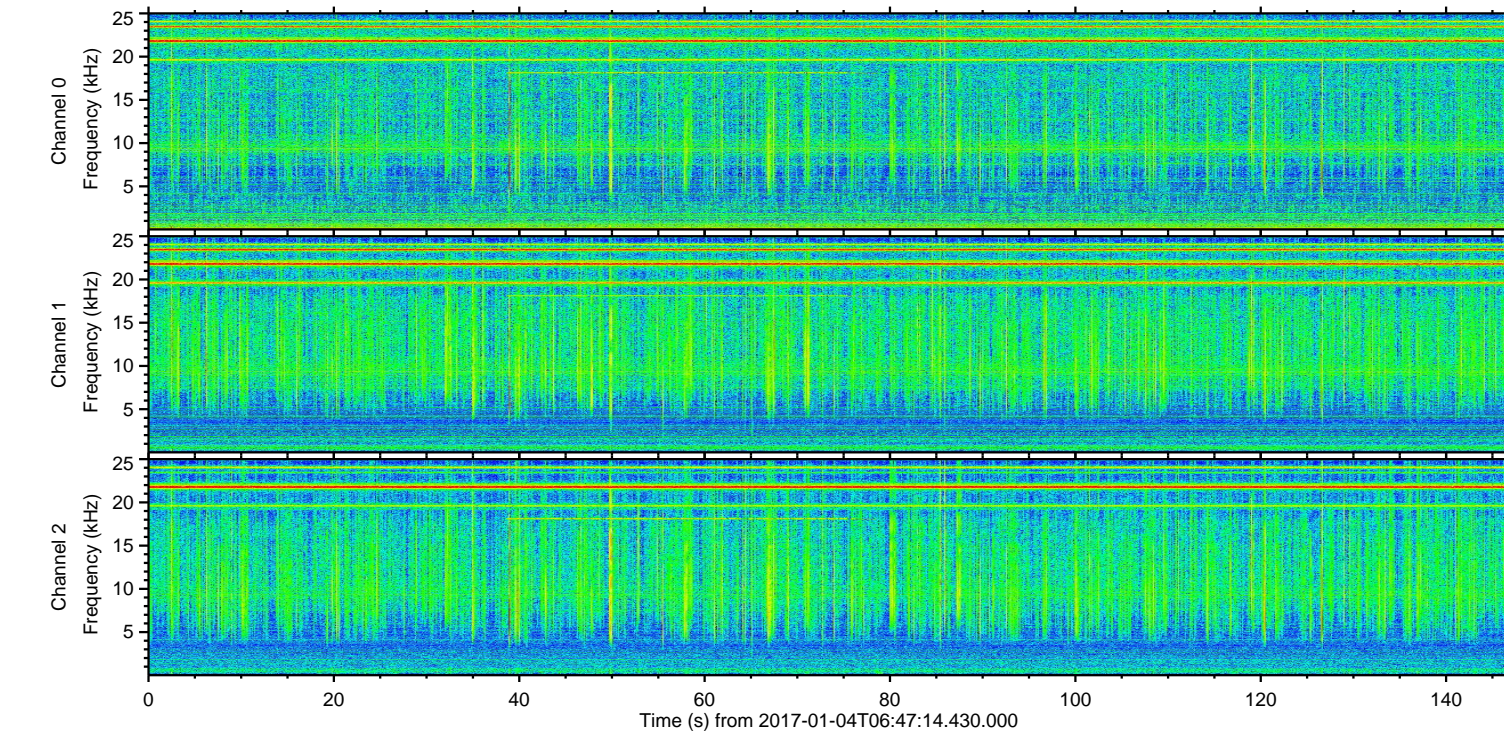
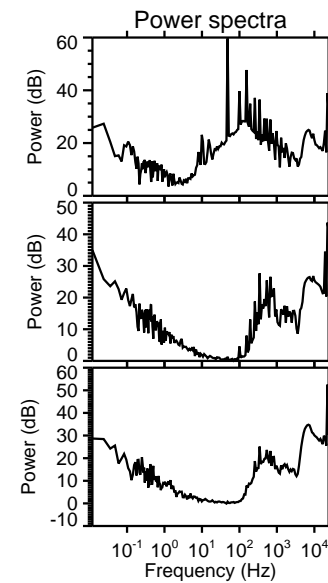
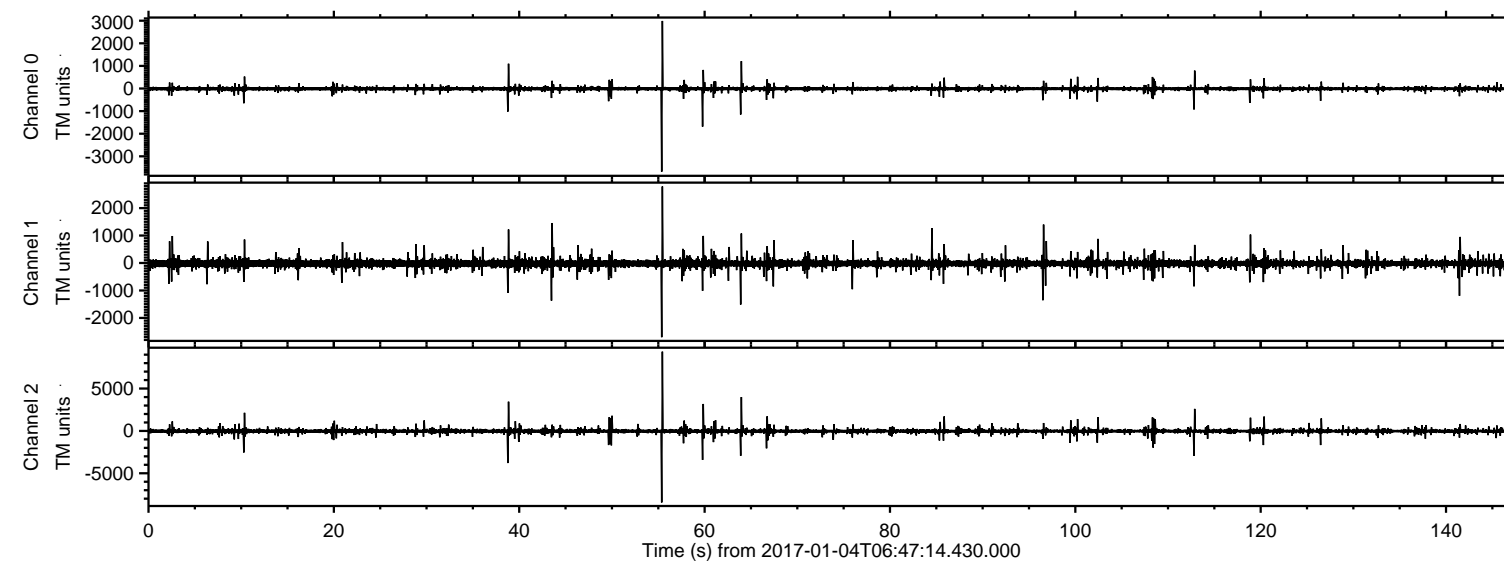

Channel 0
mn: -3677
mx: 2990
 μ : -11.4
 σ : 21.0

Channel 1
mn: -2702
mx: 2787
 μ : -19.4
 σ : 37.4

Channel 2
mn: -8443
mx: 9356
 μ : -24.0
 σ : 79.5

ELMAVAN 3D WAVEFORMS (Measured data sampled at 50 kHz) 51000 packets of 144 samples from 2017-01-04T06:47:14.430.000. Part 56/147

Processed Wed Jan 4 07:55:02 2017 by ELM ver.2012-10-06 from 001__elm20170104_064713__dat00.bin

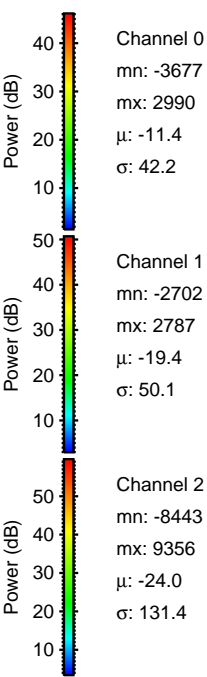
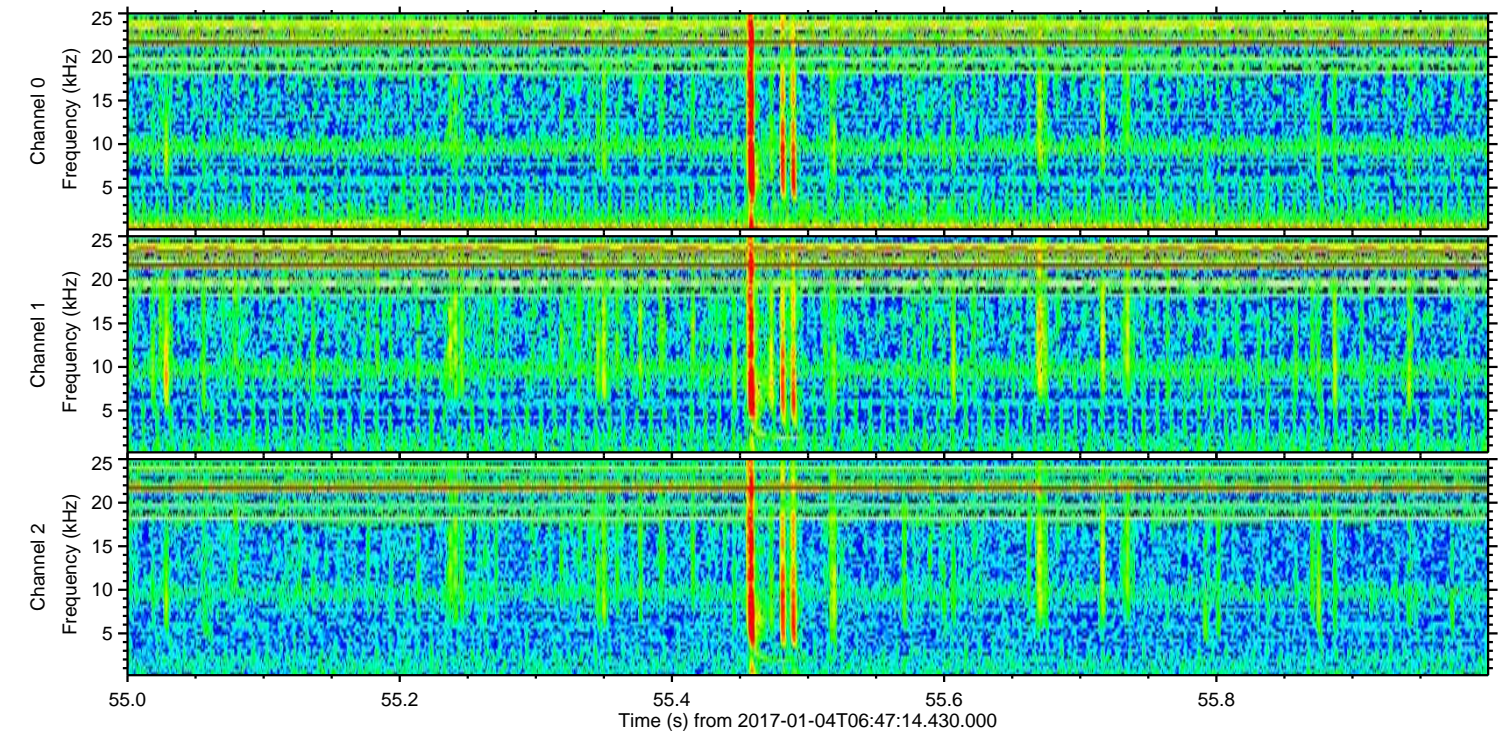
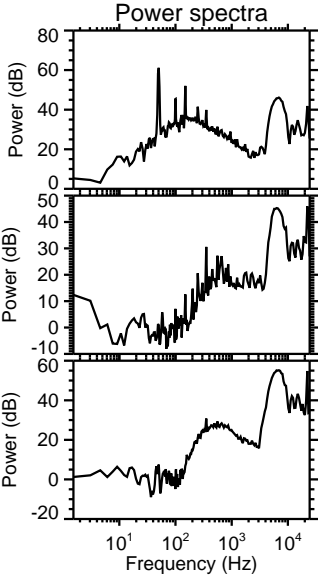
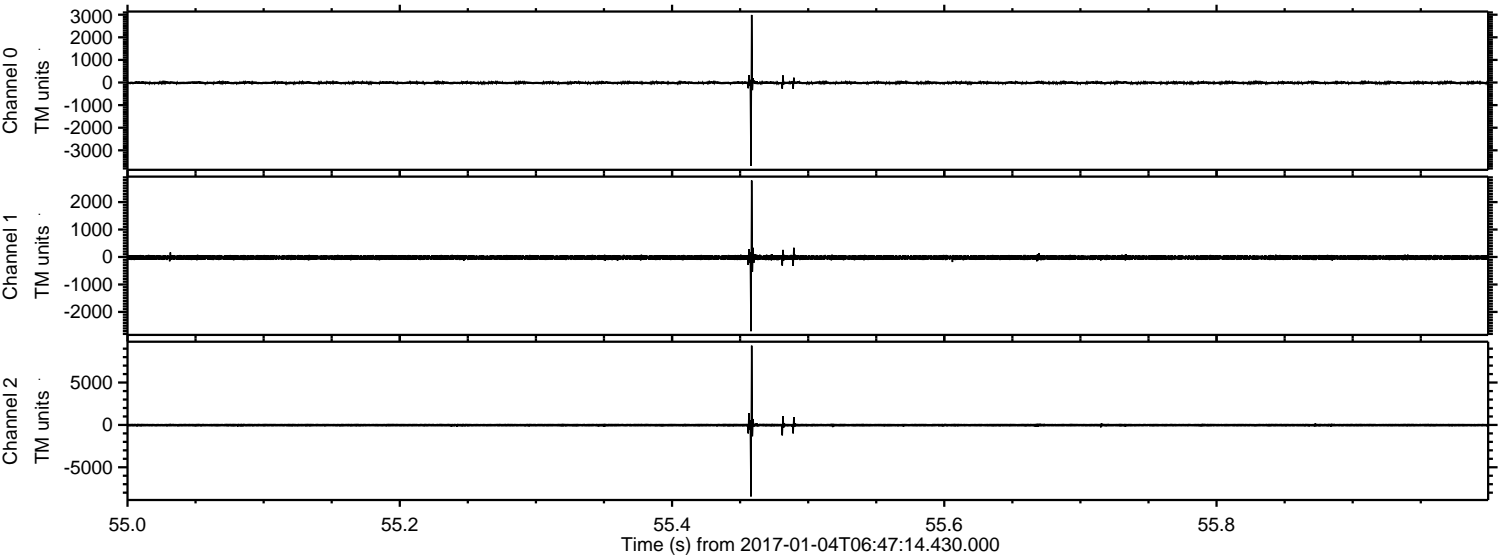

Processed Wed Jan 4 07:55:03 2017 by ELM ver.2012-10-06 from 001__elm20170104_064713__dat00.bin

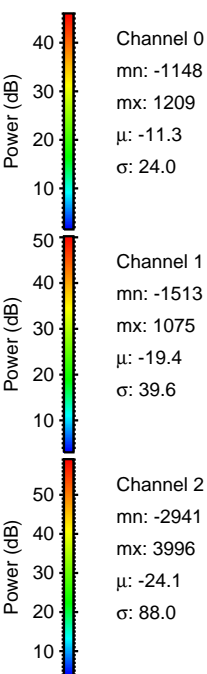
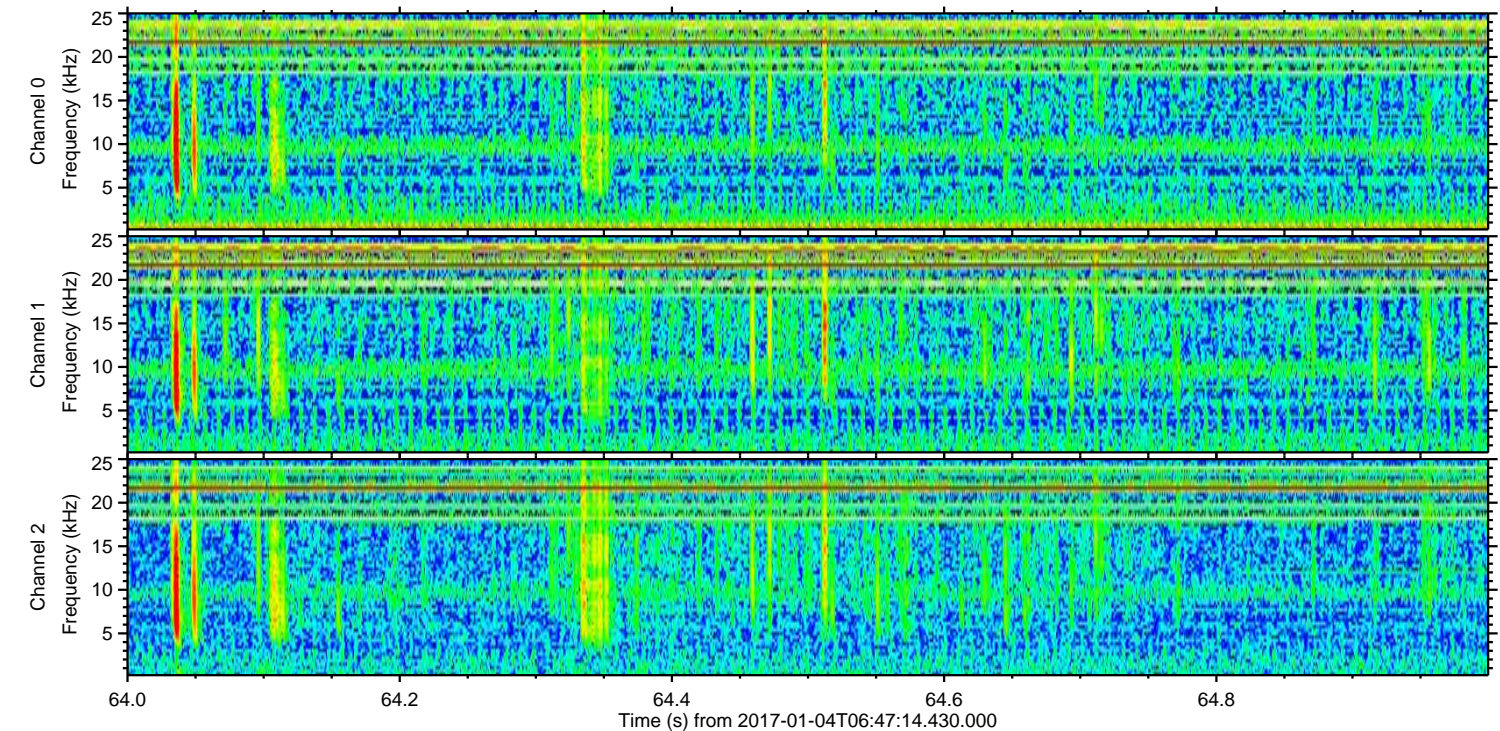
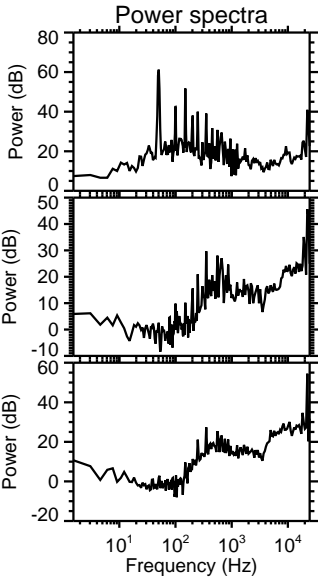
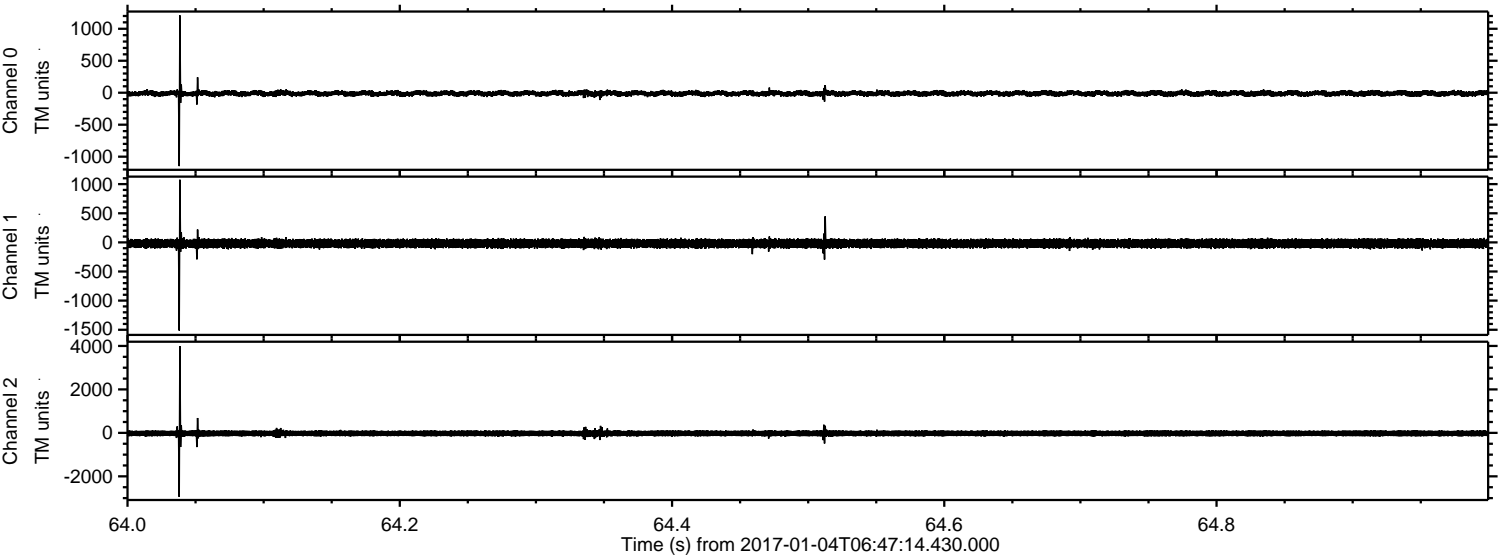

ELMAVAN 3D WAVEFORMS (Measured data sampled at 50 kHz) 51000 packets of 144 samples from 2017-01-04T06:47:14.430.000. Part 39/147

Processed Wed Jan 4 07:55:04 2017 by ELM ver.2012-10-06 from 001__elm20170104_064713__dat00.bin

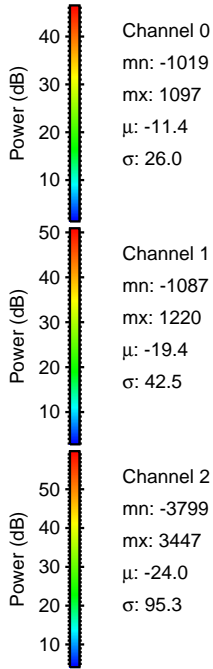
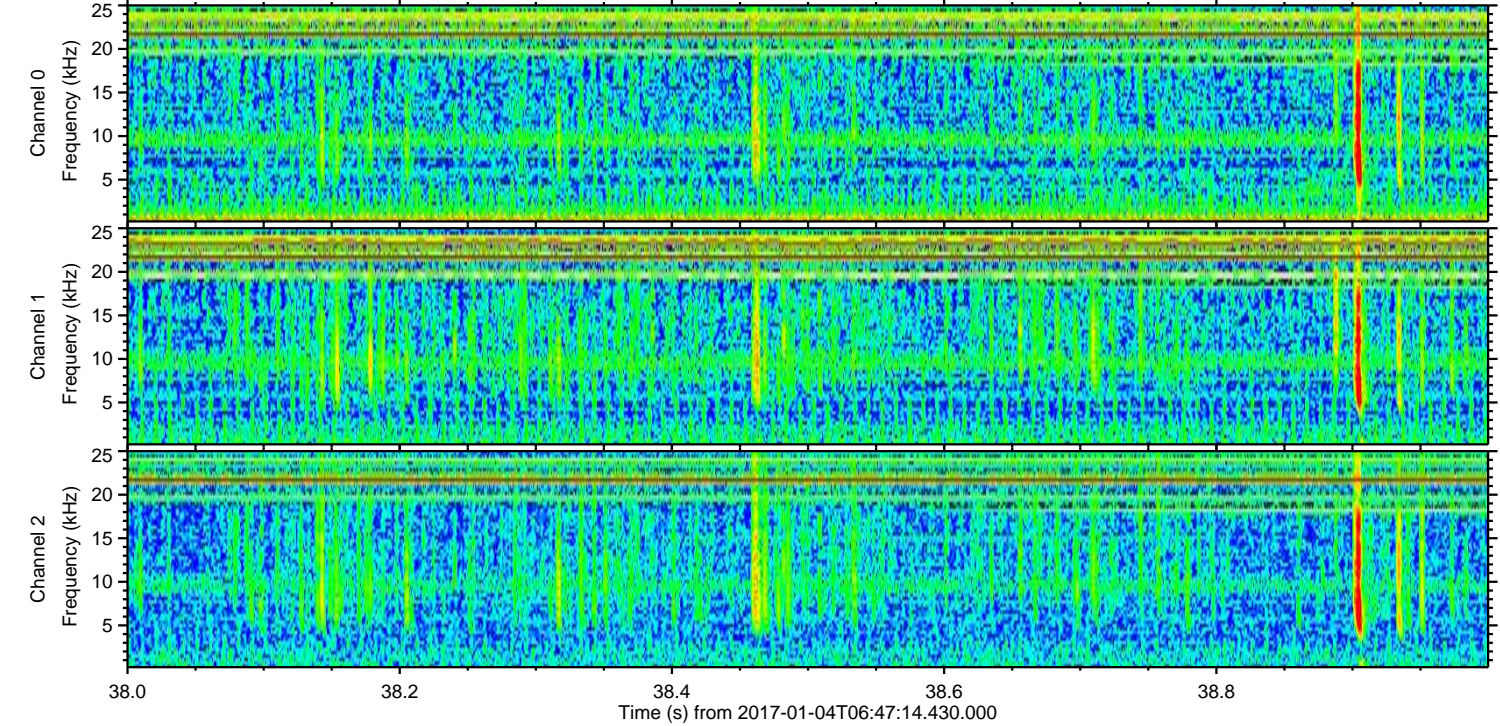
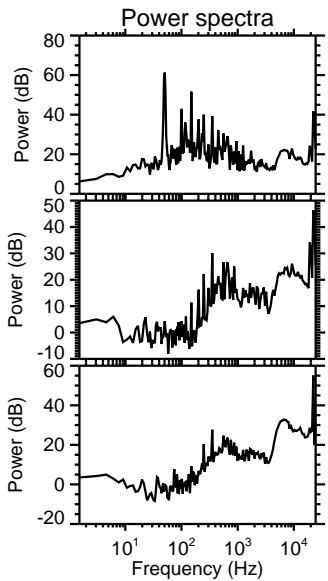
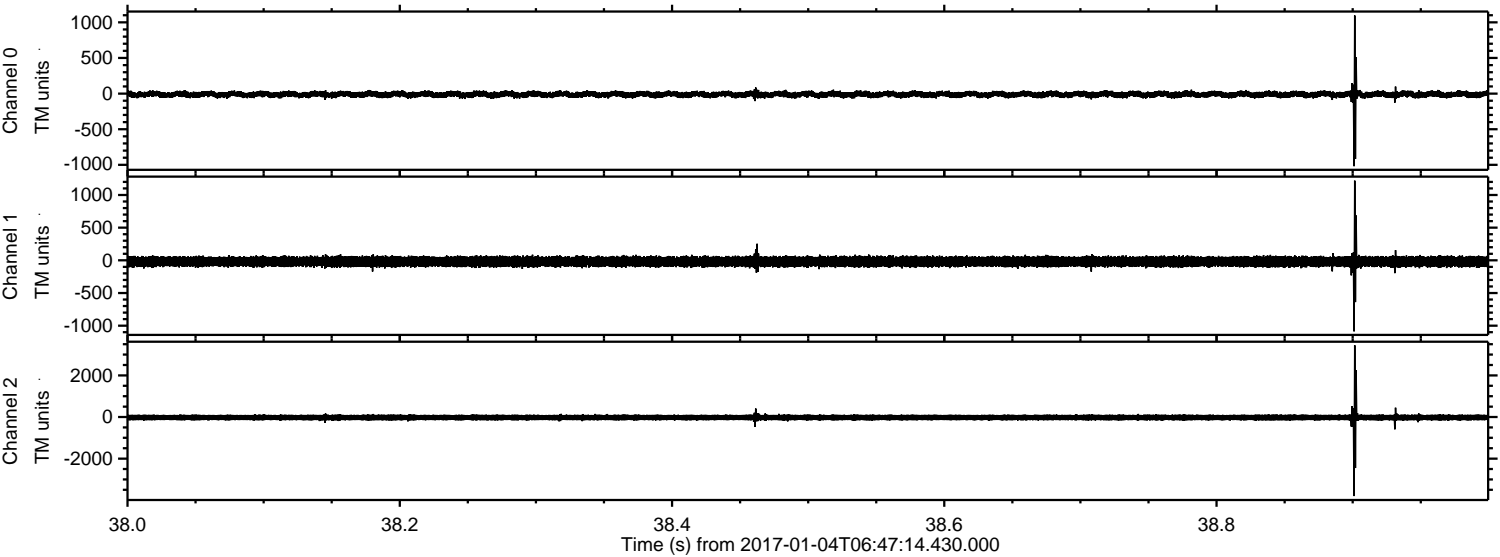

Channel 0
mn: -1019
mx: 1097
 μ : -11.4
 σ : 26.0

Channel 1
mn: -1087
mx: 1220
 μ : -19.4
 σ : 42.5

Channel 2
mn: -3799
mx: 3447
 μ : -24.0
 σ : 95.3

ELMAVAN 3D WAVEFORMS (Measured data sampled at 50 kHz) 51000 packets of 144 samples from 2017-01-04T06:47:14.430.000. Part 60/147

Processed Wed Jan 4 07:55:04 2017 by ELM ver.2012-10-06 from 001__elm20170104_064713__dat00.bin

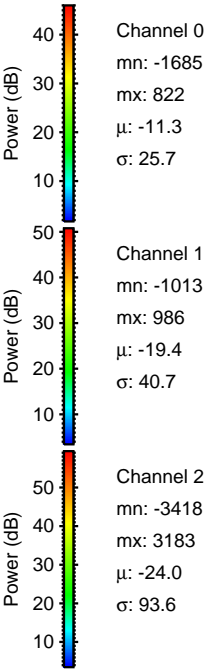
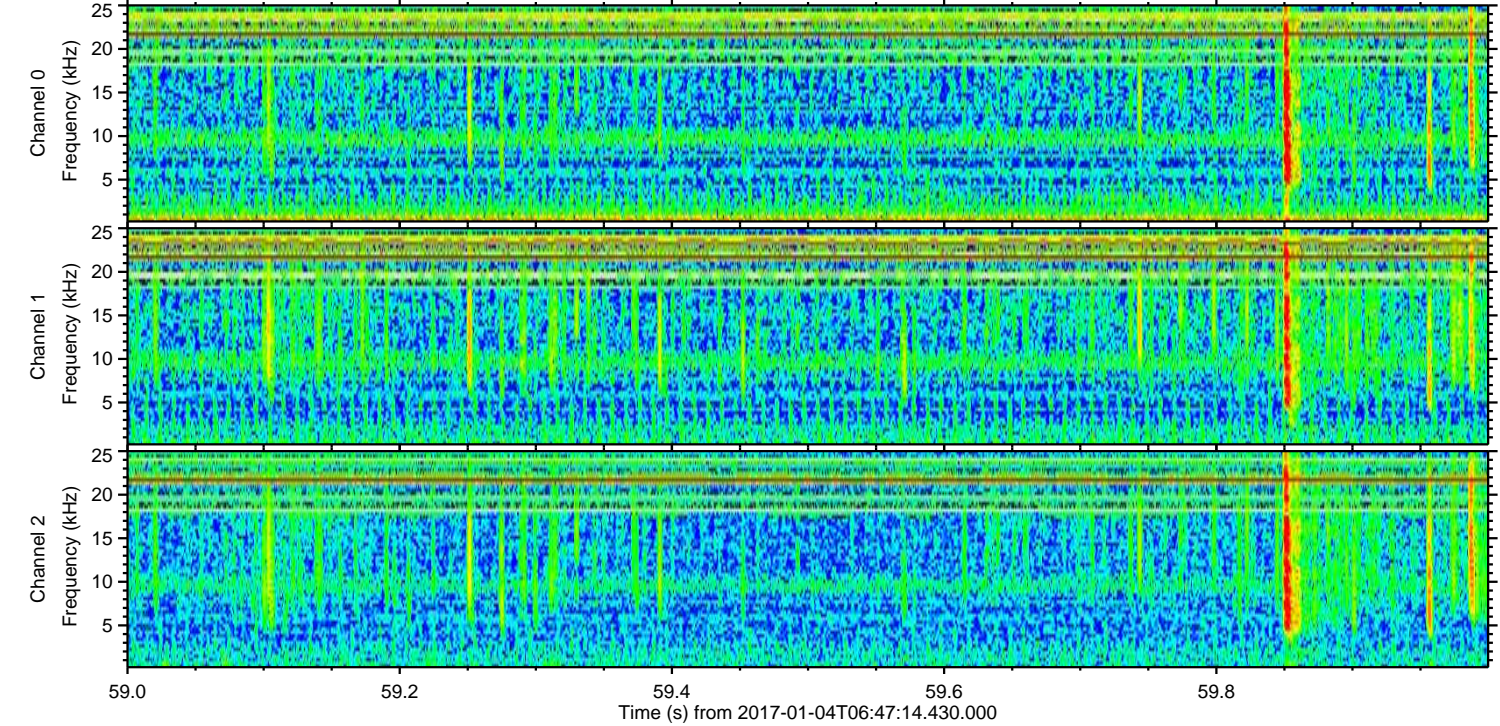
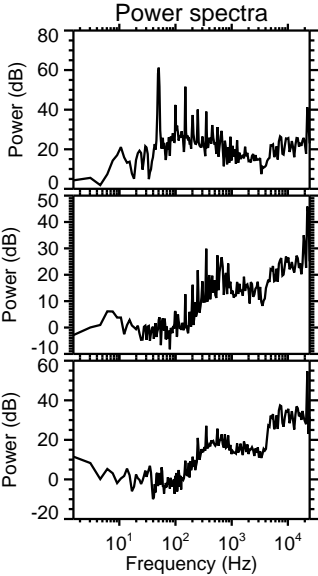
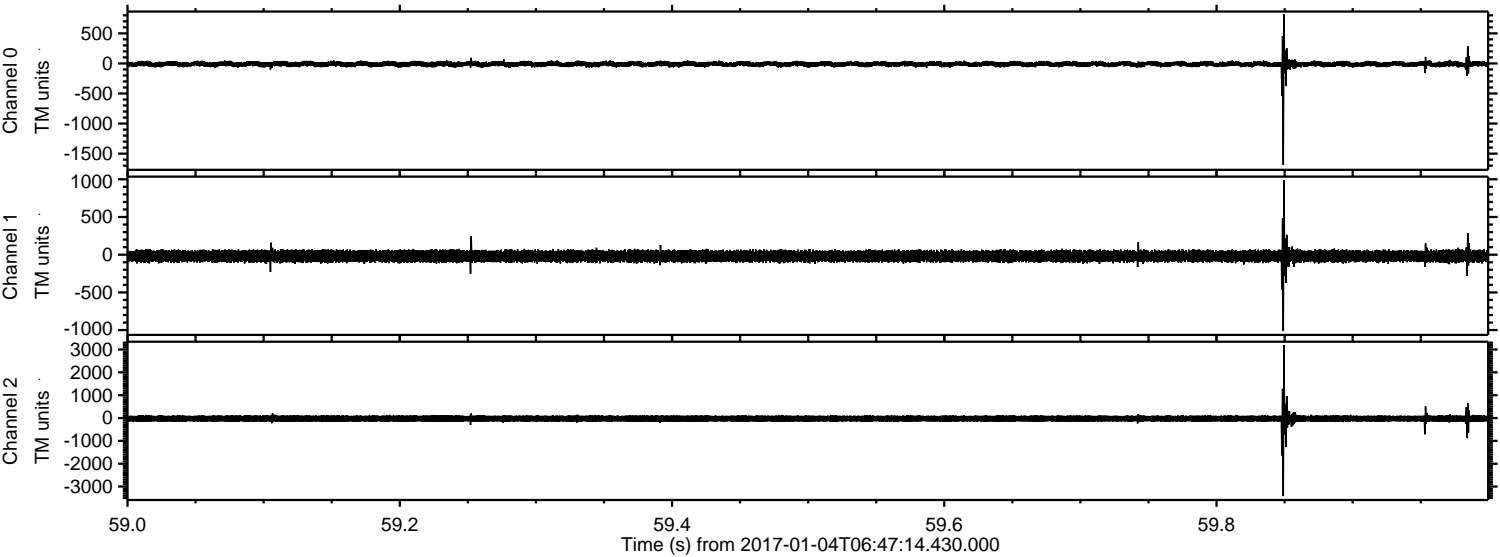

ELMAVAN 3D WAVEFORMS (Measured data sampled at 50 kHz) 51000 packets of 144 samples from 2017-01-04T06:47:14.430.000. Part 113/147

Processed Wed Jan 4 07:55:05 2017 by ELM ver.2012-10-06 from 001__elm20170104_064713__dat00.bin

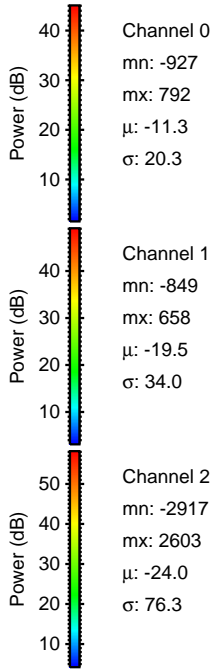
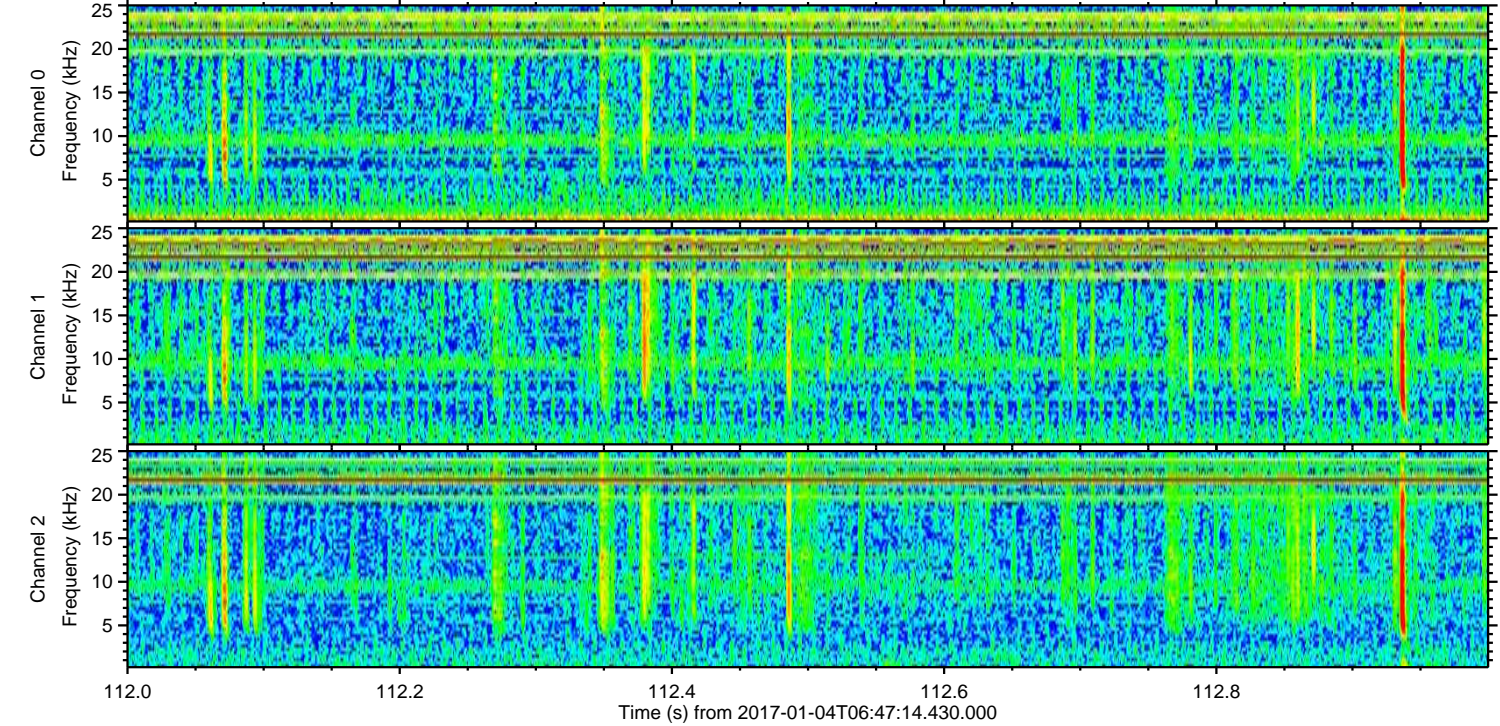
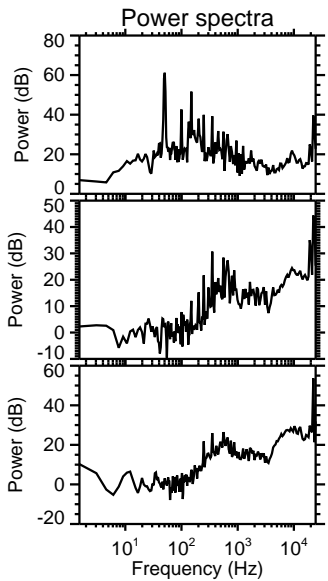
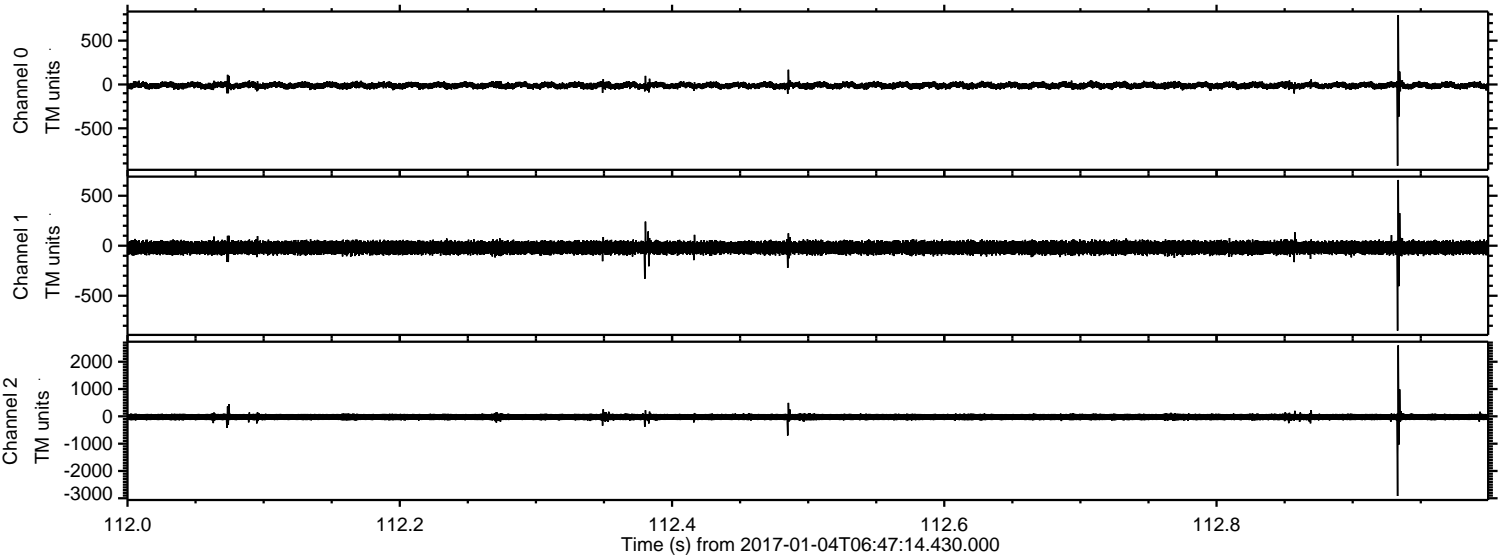

Channel 0
mn: -927
mx: 792
 μ : -11.3
 σ : 20.3

Channel 1
mn: -849
mx: 658
 μ : -19.5
 σ : 34.0

Channel 2
mn: -2917
mx: 2603
 μ : -24.0
 σ : 76.3

ELMAVAN 3D WAVEFORMS (Measured data sampled at 50 kHz) 51000 packets of 144 samples from 2017-01-04T06:47:14.430.000. Part 11/147

Processed Wed Jan 4 07:55:06 2017 by ELM ver.2012-10-06 from 001__elm20170104_064713__dat00.bin

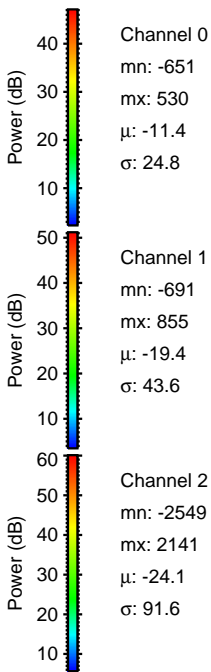
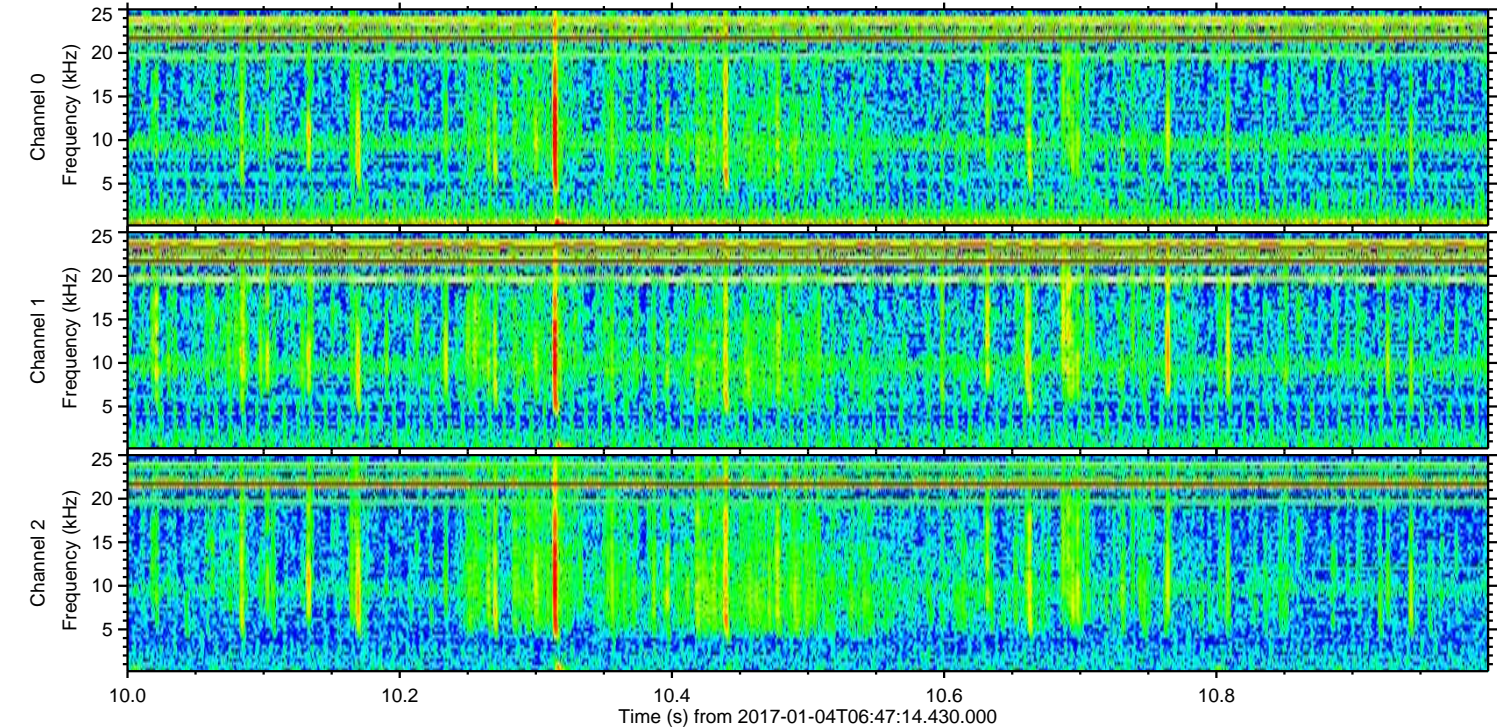
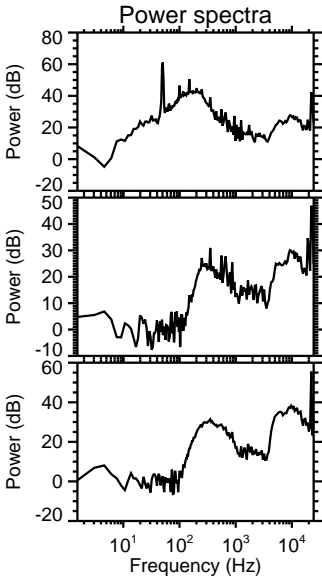
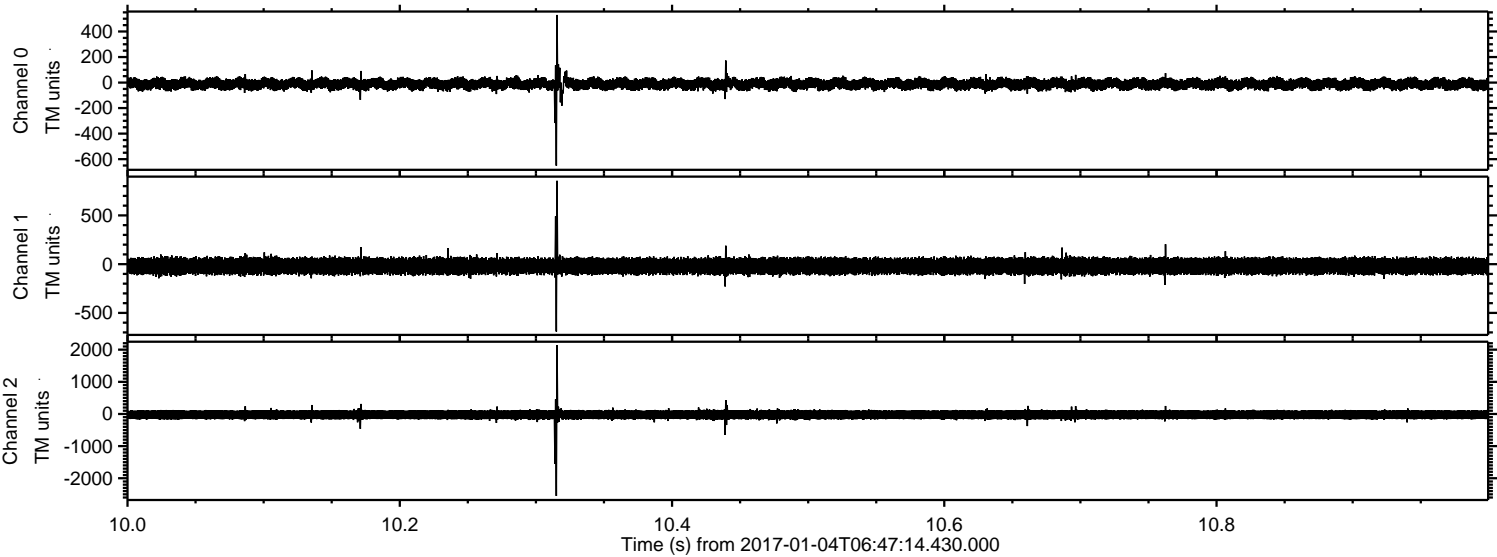

ELMAVAN 3D WAVEFORMS (Measured data sampled at 50 kHz) 51000 packets of 144 samples from 2017-01-04T06:47:14.430.000. Part 67/147

Processed Wed Jan 4 07:55:07 2017 by ELM ver.2012-10-06 from 001__elm20170104_064713__dat00.bin

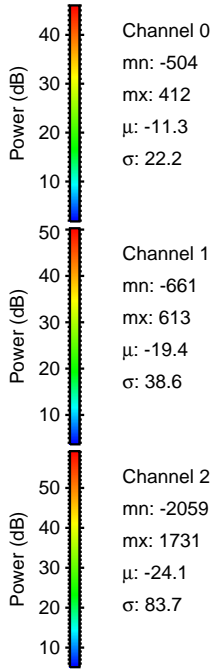
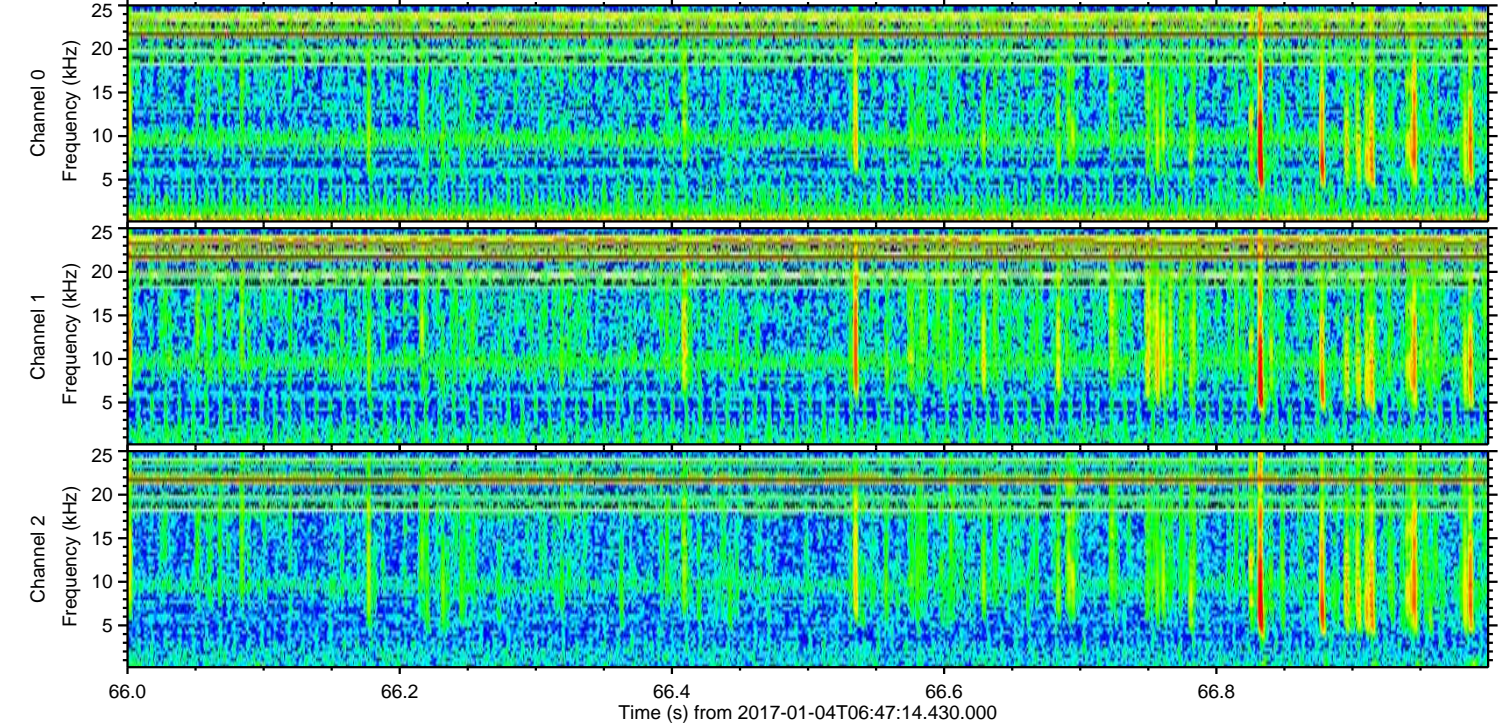
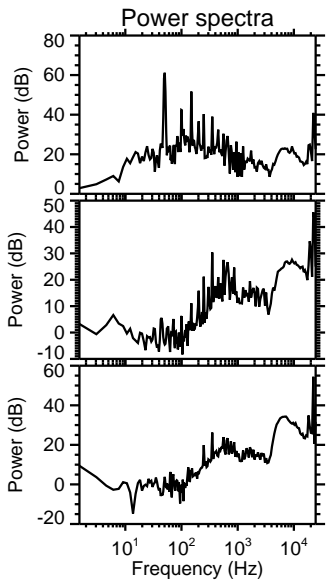
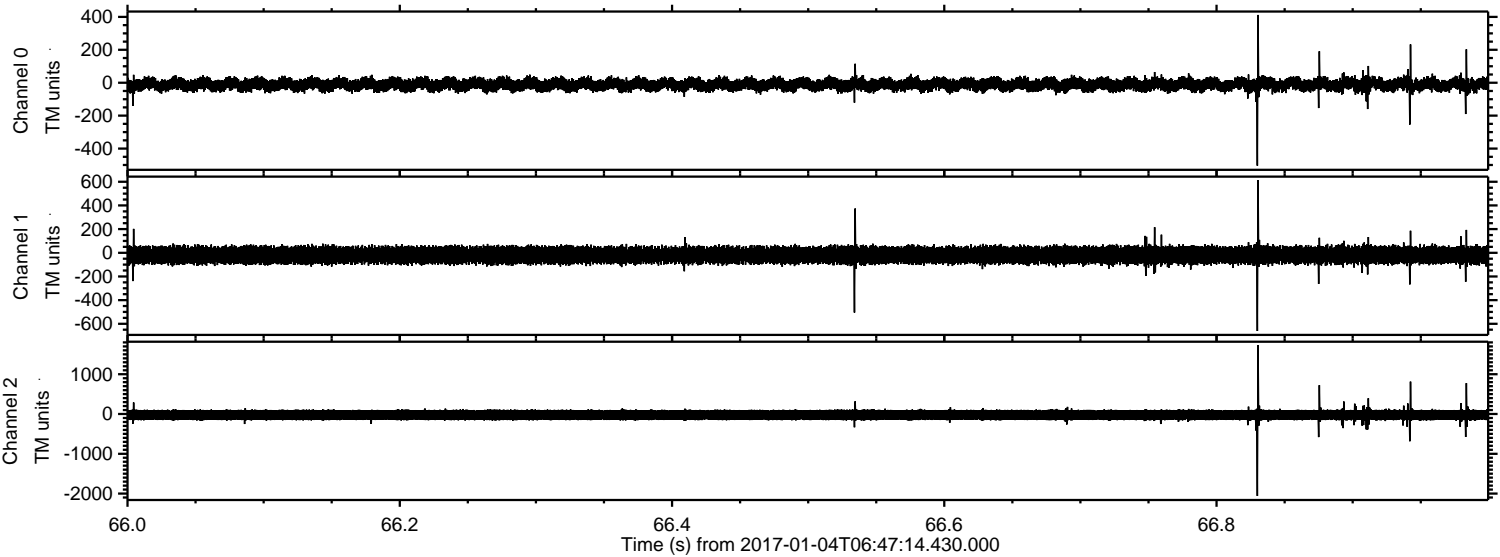

ELMAVAN 3D WAVEFORMS (Measured data sampled at 50 kHz) 51000 packets of 144 samples from 2017-01-04T06:47:14.430.000. Part 109/147

Processed Wed Jan 4 07:55:08 2017 by ELM ver.2012-10-06 from 001__elm20170104_064713__dat00.bin

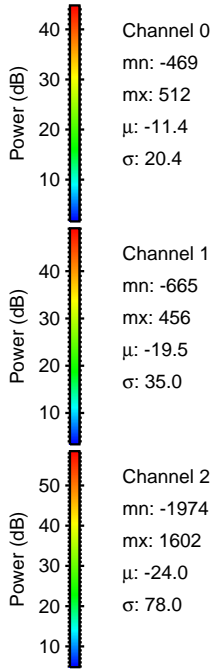
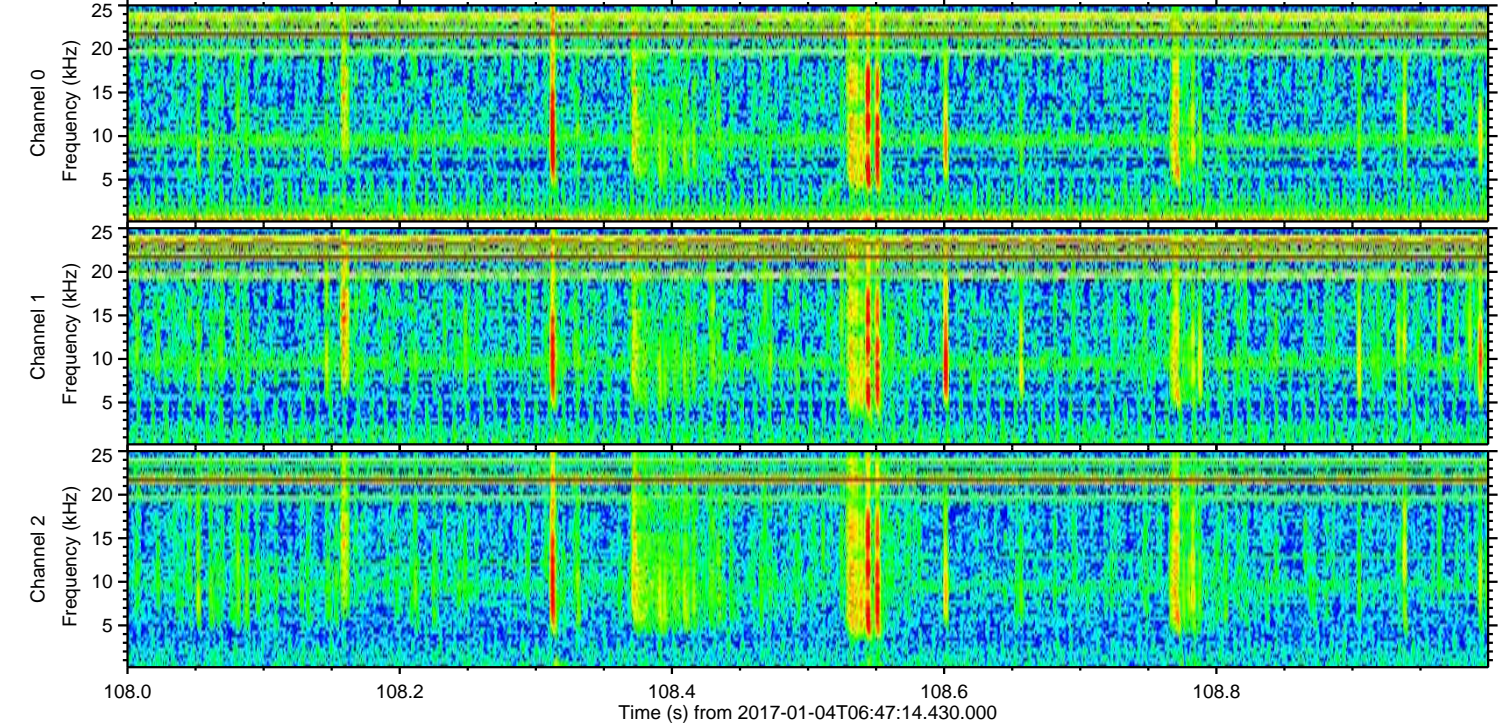
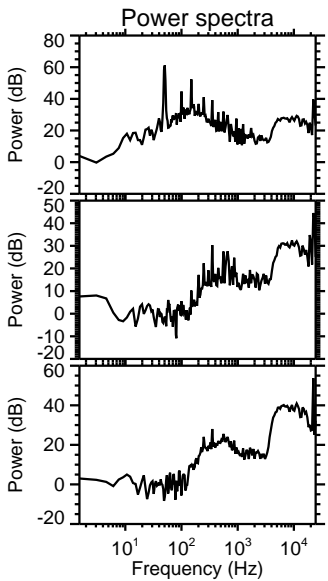
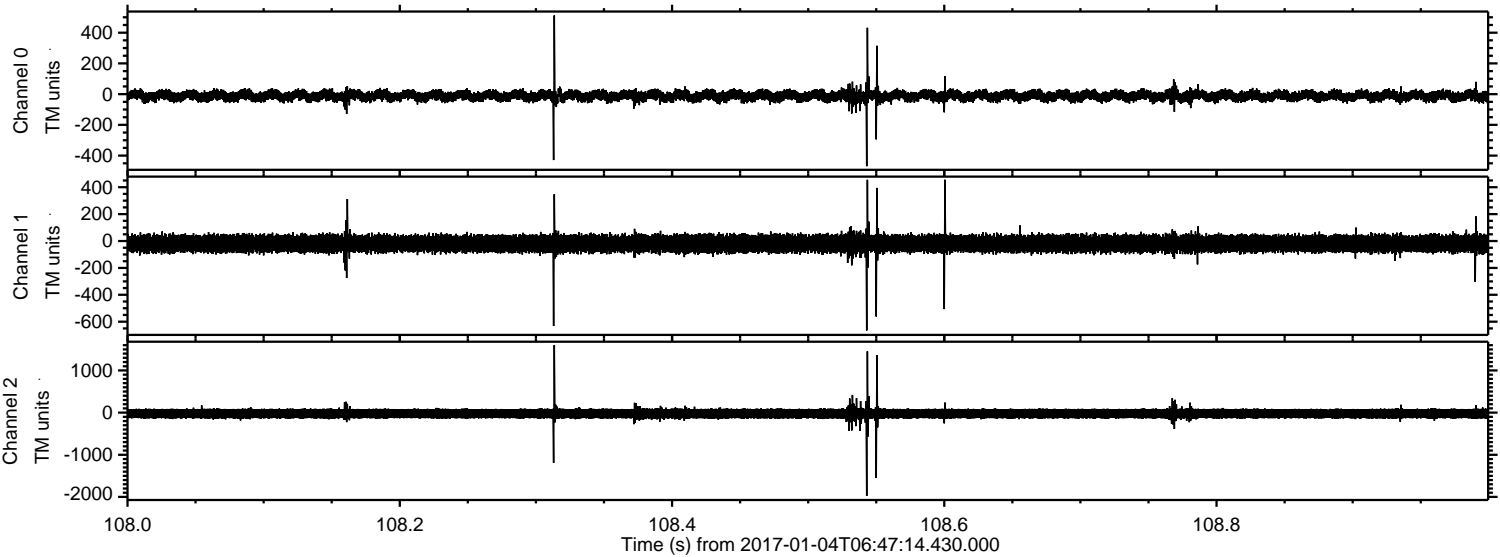

ELMAVAN 3D WAVEFORMS (Measured data sampled at 50 kHz) 51000 packets of 144 samples from 2017-01-04T06:47:14.430.000. Part 50/147

Processed Wed Jan 4 07:55:09 2017 by ELM ver.2012-10-06 from 001__elm20170104_064713__dat00.bin

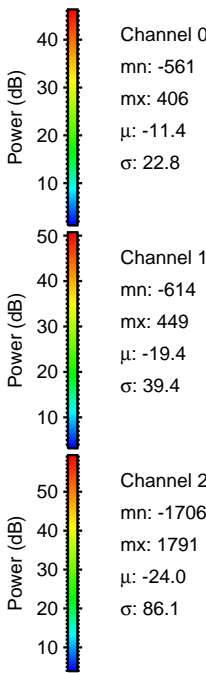
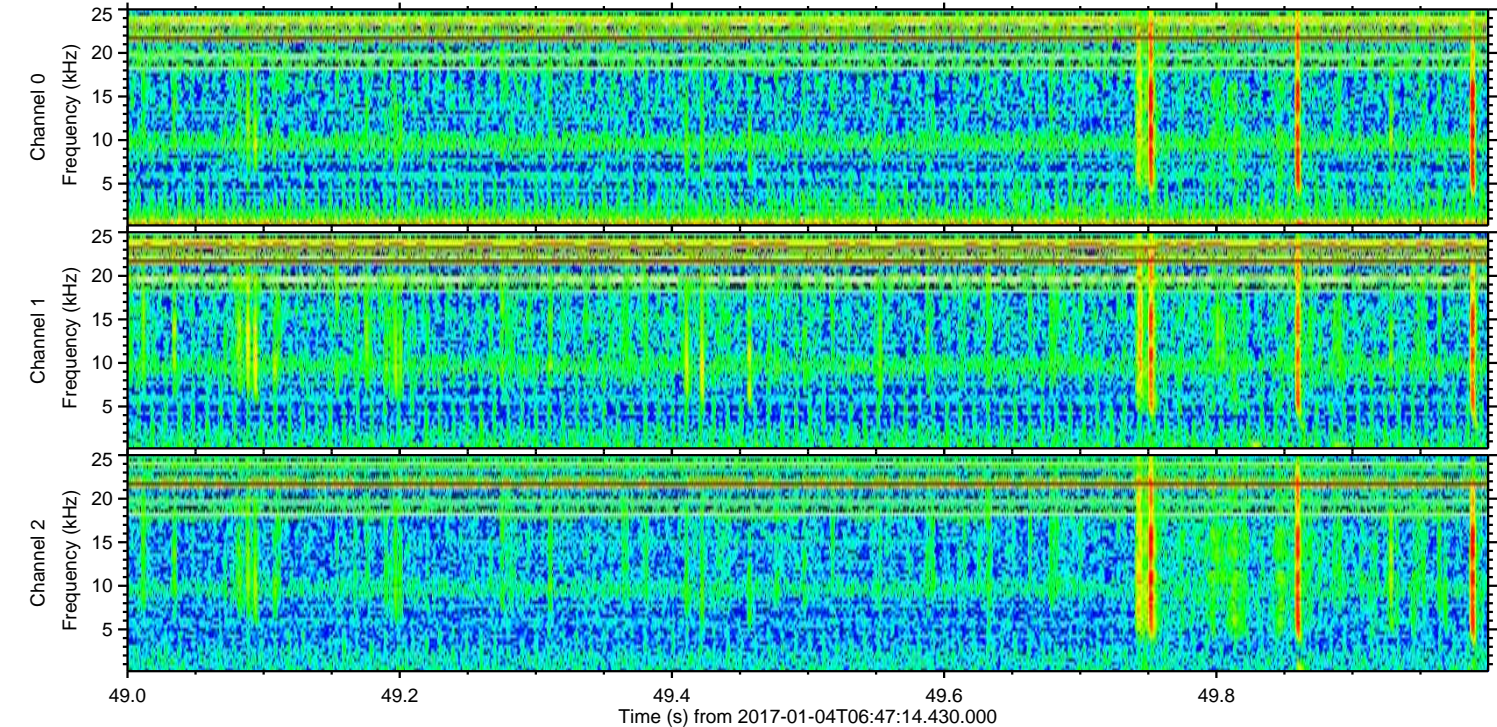
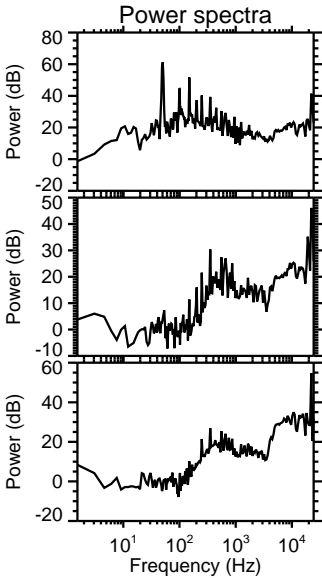
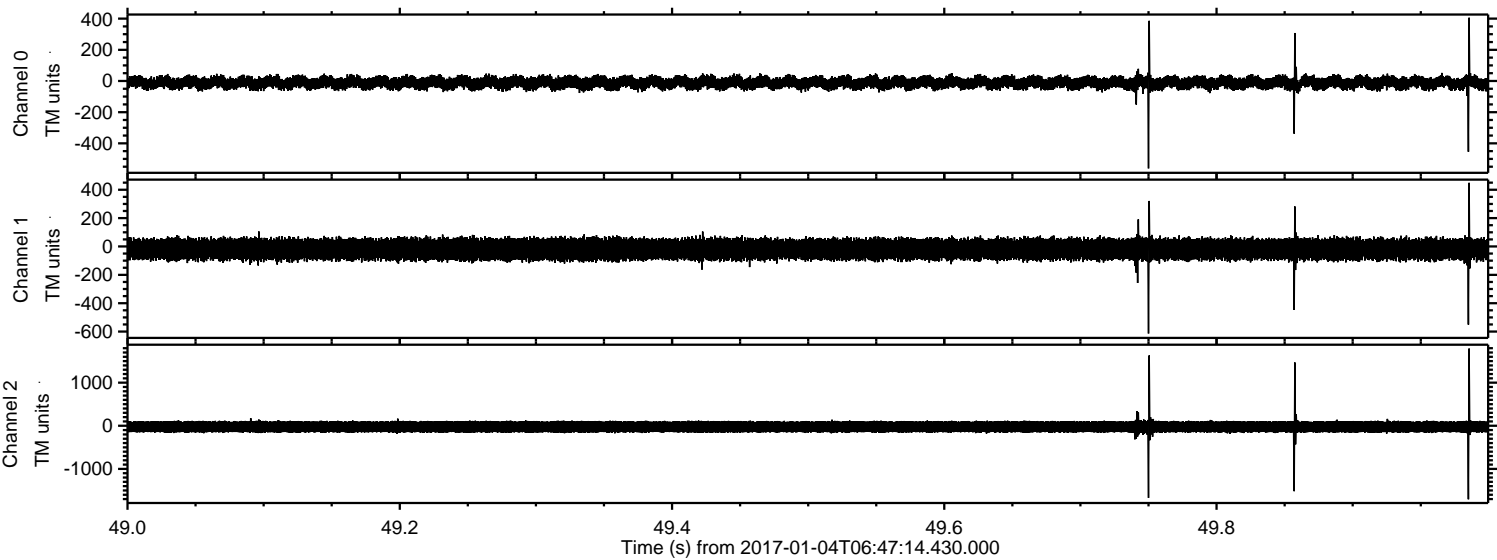

Processed Wed Jan 4 07:55:10 2017 by ELM ver.2012-10-06 from 001__elm20170104_064713__dat00.bin

